

Trio Sonatas, Op. 1

Sonata 1

John Ravenscroft (1665-1697)

Grave

Allegro

Sonata 1

23

28

33

tr

38

Sonata 1

42

47

Grave

53

60

Sonata 1

66

71

77

83

Sonata 1

89

94

98

103

Sonata 1

John Ravenscroft (1665-1697)

Grave

mf

6

tr

13

Allegro

17

21

25

28

33

tr

Treble 1

37

41

45

Grave

51

57

64

70

75

Treble 1

79

84

89

94

99

104

Treble 2

38

42

48

Grave

54

60

66

70

75

Treble 2

80

85

90

95

100

104

Bass

Trio Sonatas, Op. 1

Sonata 1

John Ravenscroft (1665-1697)

Grave

mp

6

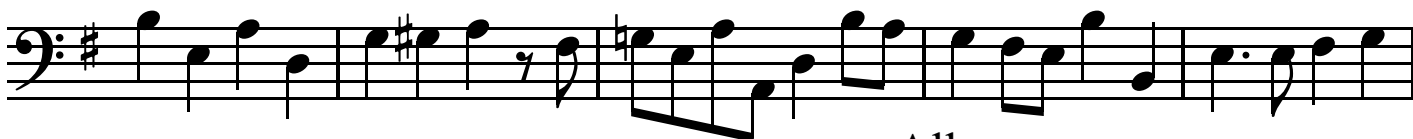

11

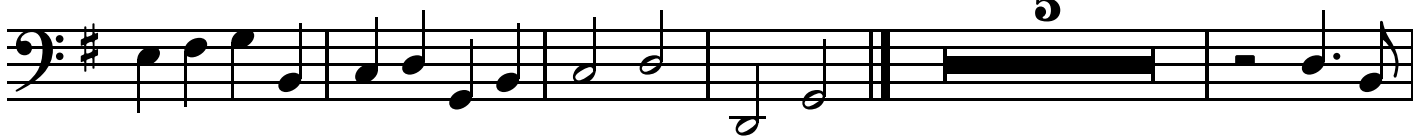

Allegro

5

21

25

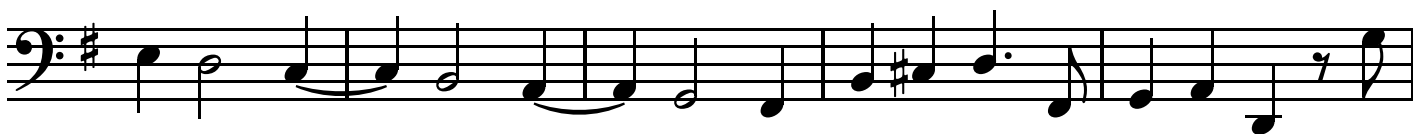

30

34

40

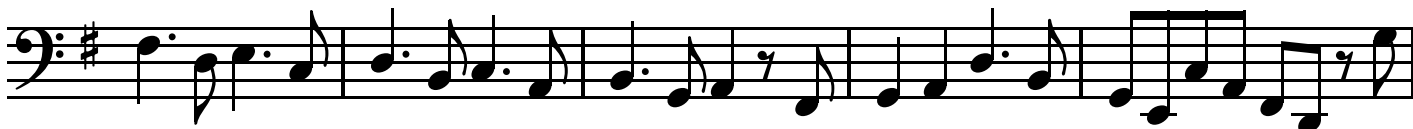

Bass

45

Grave

48

53

59

65

71

77

83

Bass

88

93

98

103
