

Arcangelo Corelli

# 6 Trio Sonatas

WoO 5-10

Arranged for treble, treble and tenor viols

Dick Yates  
April 2026

# Contents

Sonata 5.....	1
Sonata 6.....	17
Sonata 7.....	26
Sonata 8.....	40
Sonata 9.....	58
Sonata 10.....	76

# Trio Sonata, WoO 5

Arcangelo Corelli (1653-1713)

Grave

# Trio Sonata, WoO 5

23

28

33

38

# Trio Sonata, WoO 5

43

48

53

58

Trio Sonata, WoO 5

62

67

Adagio

73

79

# Trio Sonata, WoO 5

Allegro

86

92

98

104

Trio Sonata, WoO 5

110

116

121

126

# Trio Sonata, WoO 5

Arcangelo Corelli (1653-1713)

Grave

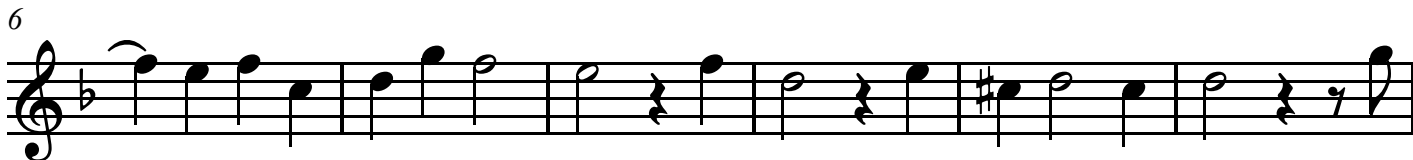

Allegro

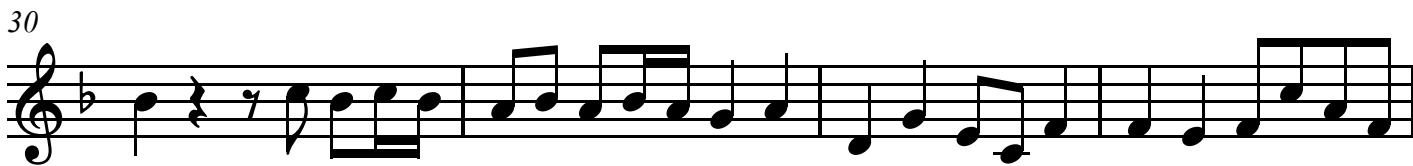
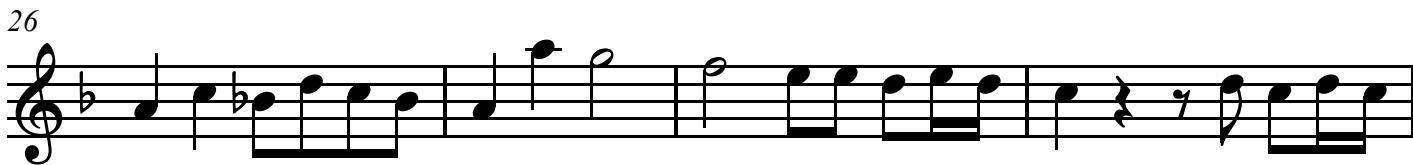
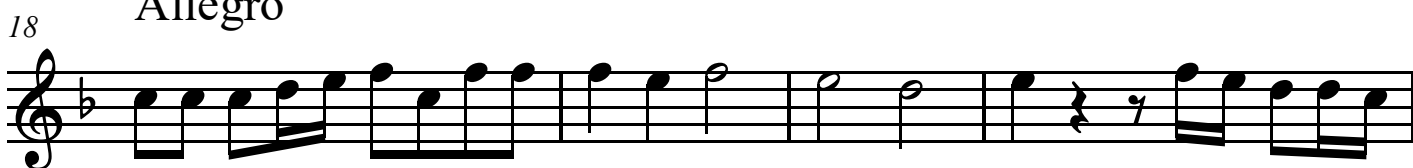

Treble 1

38

42

46

53

58

63

Adagio

68

74

Treble 1

80

86 *Allegro*

91

96

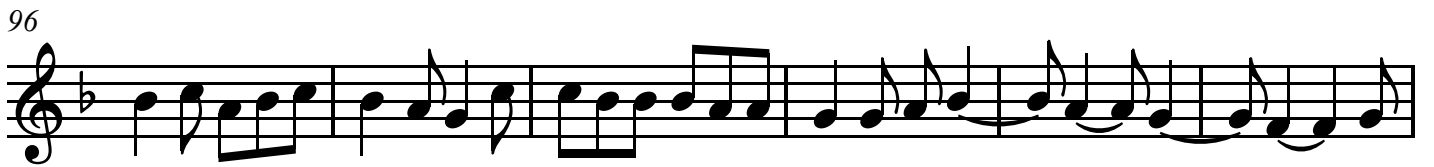

102

108

113

119

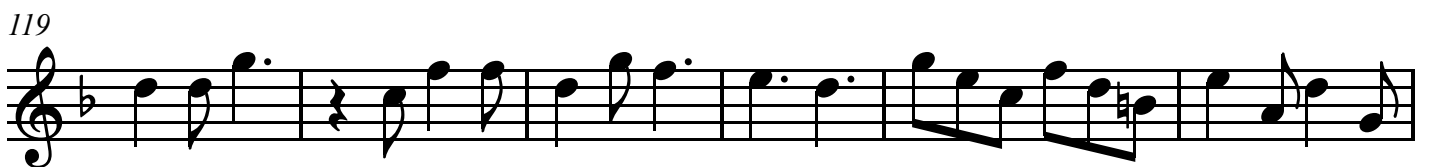

# Trio Sonata, WoO 5

Arcangelo Corelli (1653-1713)

Grave

7

13

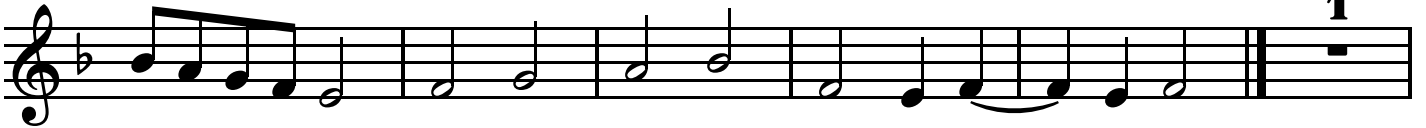

Allegro

1

19

23

28

32

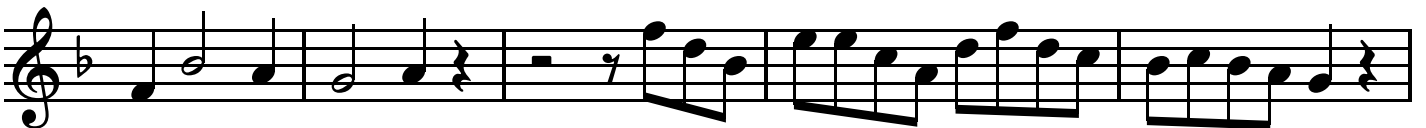

37

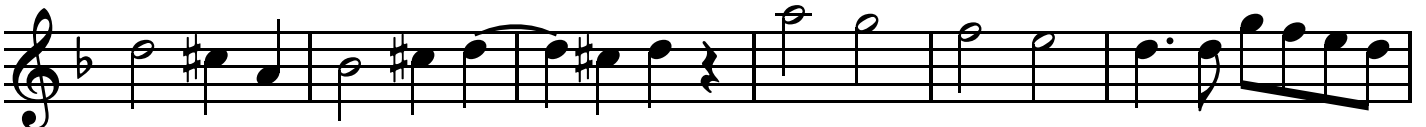

Treble 2

43

47

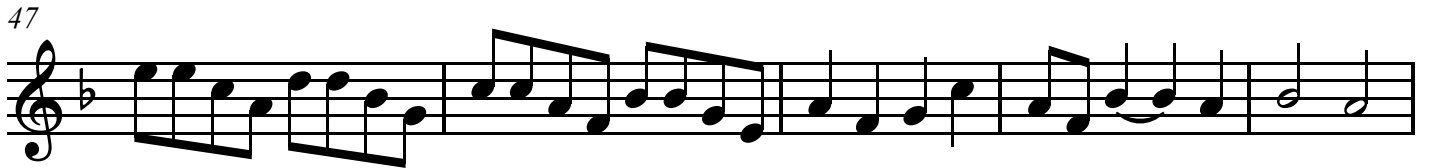

52

57

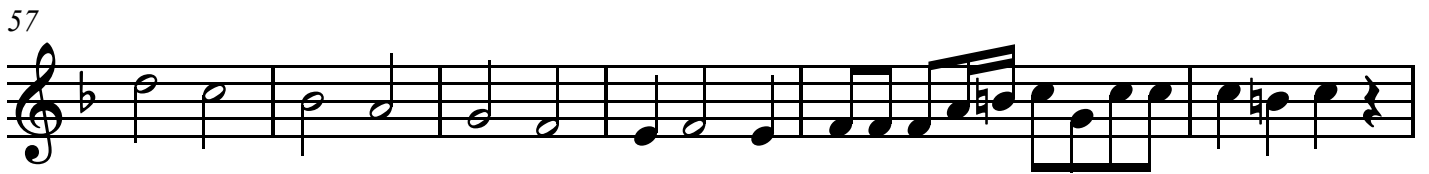

63

69

Adagio

75

81

Allegro

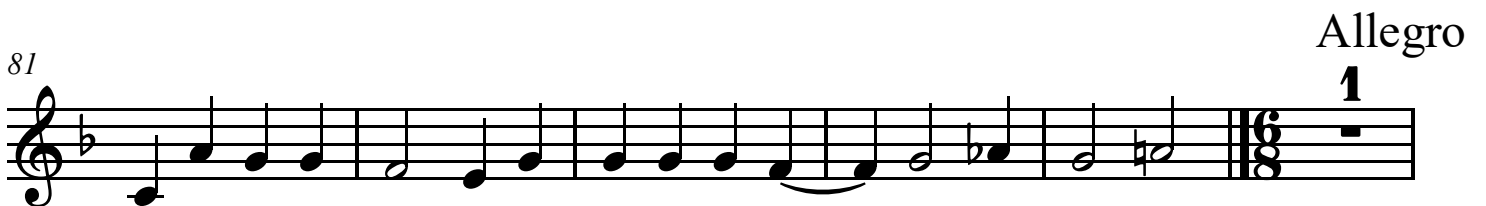

Tenor

Trio Sonatas, WoO 5-10

# Trio Sonata, WoO 5

Arcangelo Corelli (1653-1713)

Grave

7

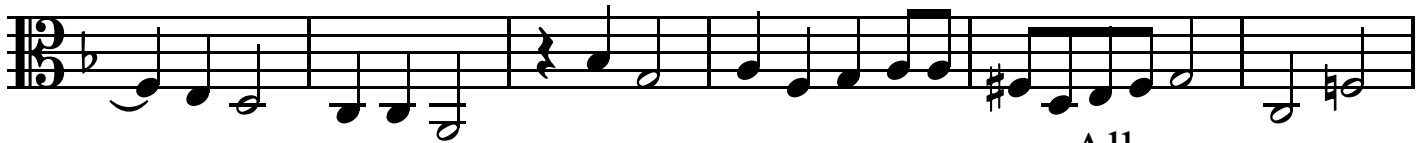

13

Allegro

4

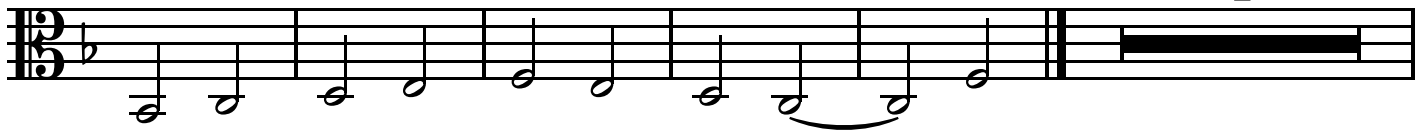

22

27

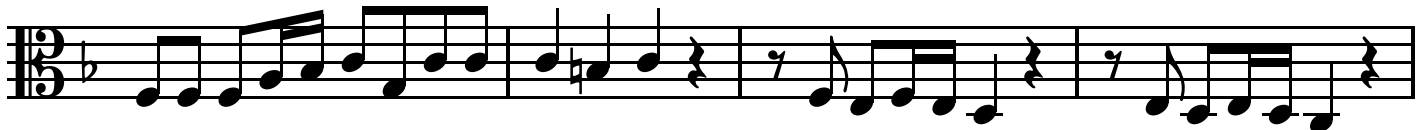

31

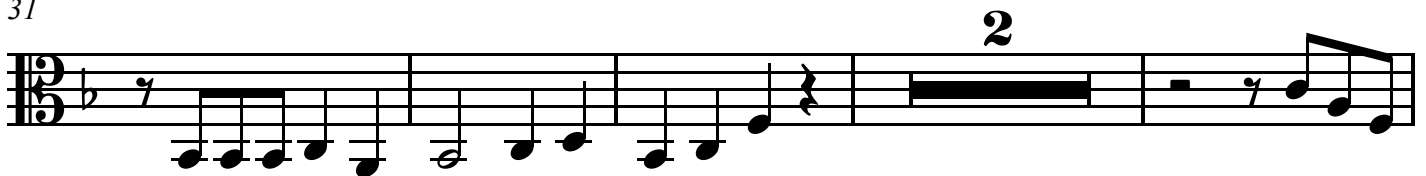

37

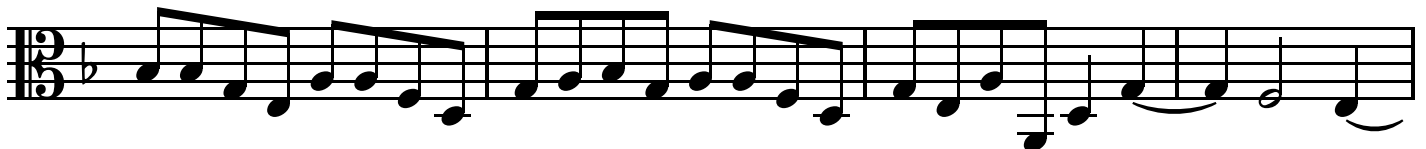

41

Tenor

48

53

57

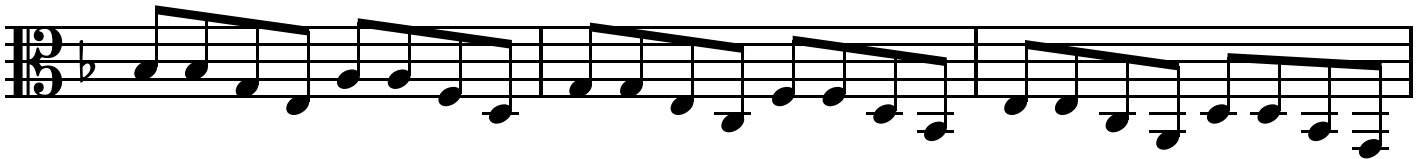

60

65

69

Adagio

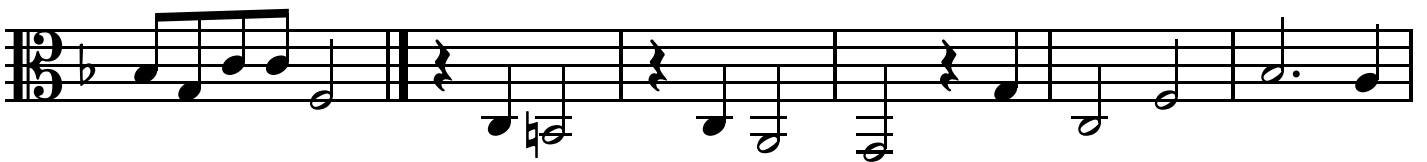

75

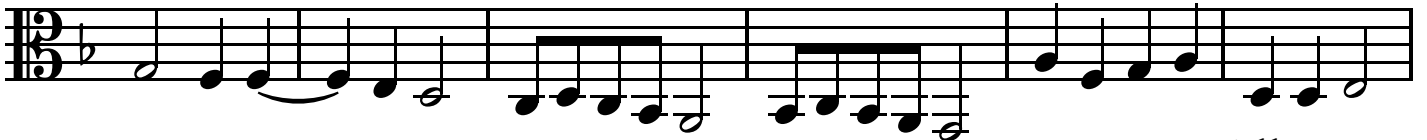

81

Allegro  
3

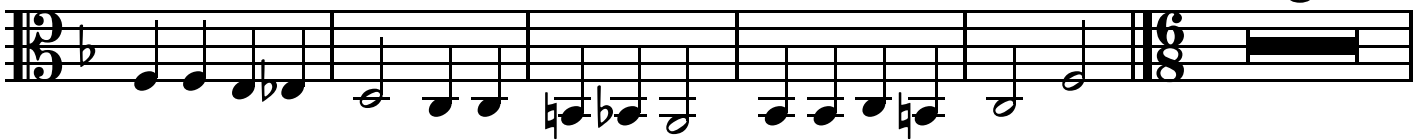

Tenor

89 1

95

100

105

111

117

122 1

127

# Trio Sonata, WoO 6

Arcangelo Corelli (1653-1713)

Adagio

Treble 1

Treble 2

Tenor

5

11

*p*

*p*

16

Allegro

Trio Sonata, WoO 6

21

25

30

33

# Trio Sonata, WoO 6

38 Vivace

# Trio Sonata, WoO 6

Arcangelo Corelli (1653-1713)

Adagio

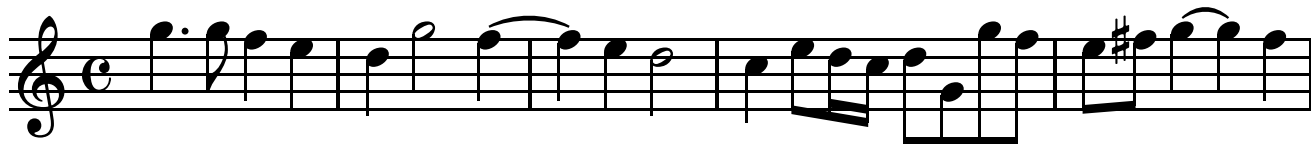

Allegro

*p*

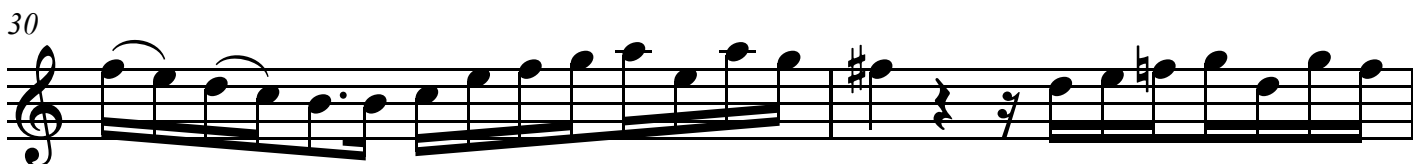
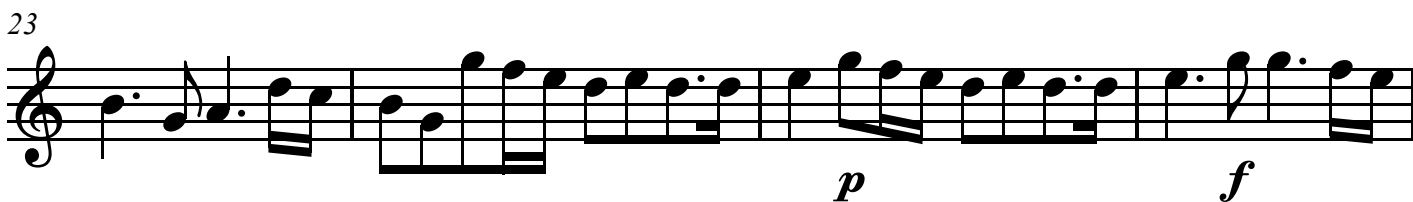

Treble 1

32

35

Vivace

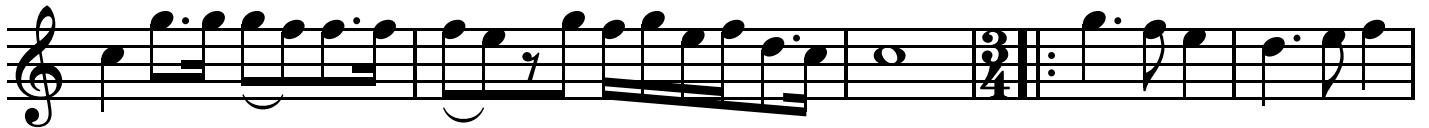

40

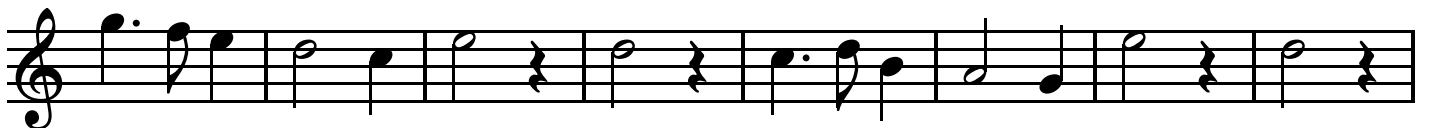

48

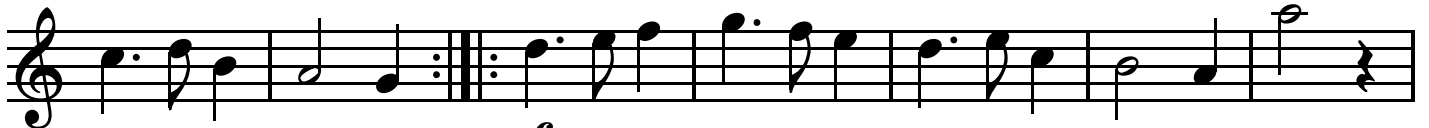

55

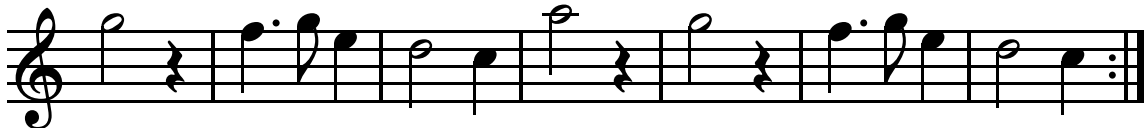

Treble 2

33

*p*

Vivace

36

*p*

42

*p*

50

*f*

56

*p*

Tenor

48

*f*

55

-3-

*p*

# Trio Sonata, WoO 7

23

27

31

35

Trio Sonata, WoO 7

39

43

47

52 Grave

Trio Sonata, WoO 7

73

76

79

# Trio Sonata, WoO 7

Arcangelo Corelli (1653-1713)

Largo

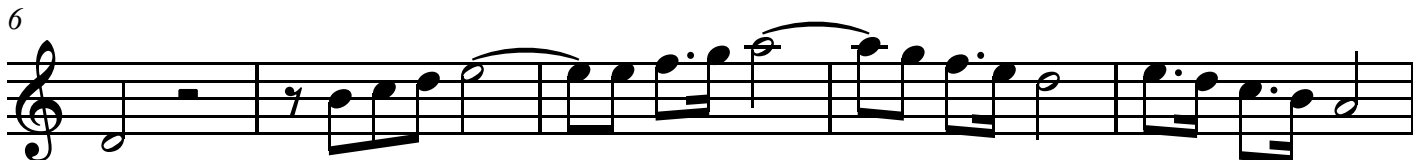
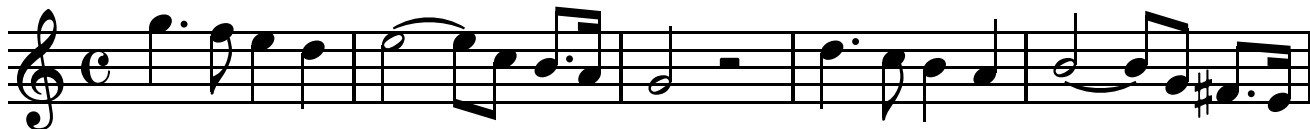

Adagio

Allegro

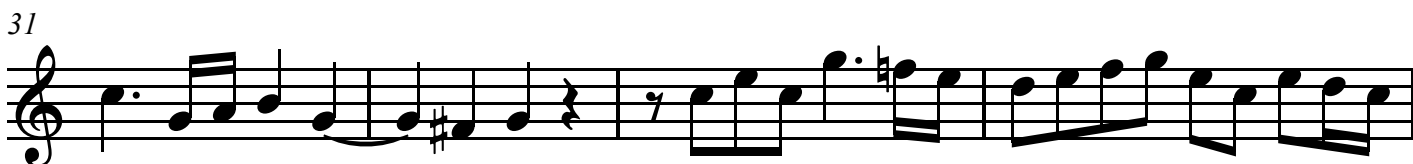
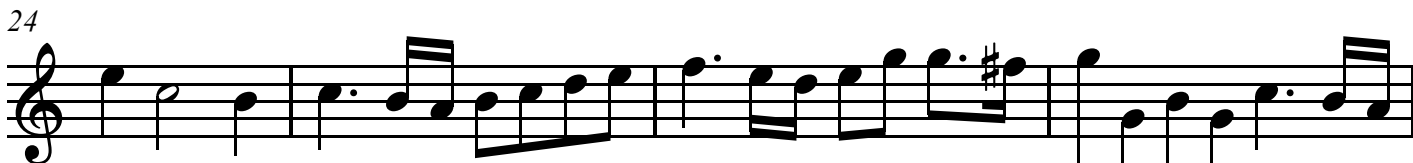

Treble 1

35

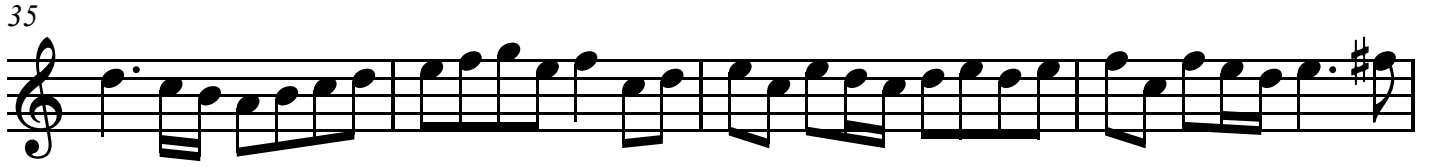

39

43

47

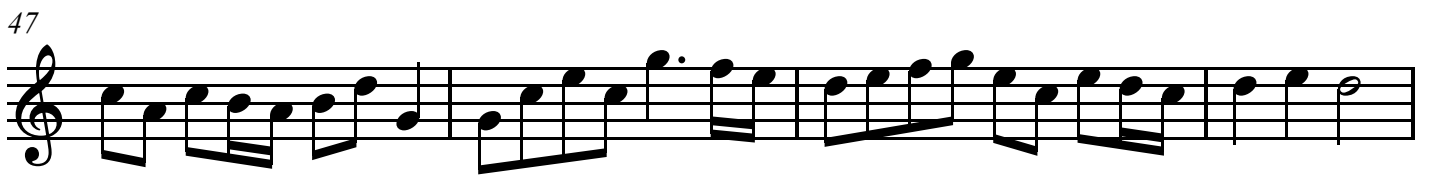

51

Grave

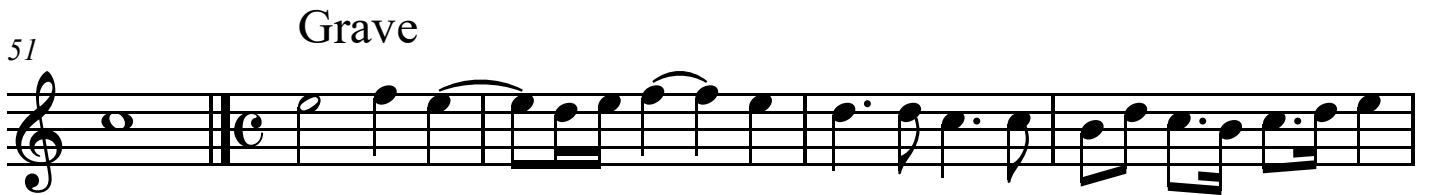

56

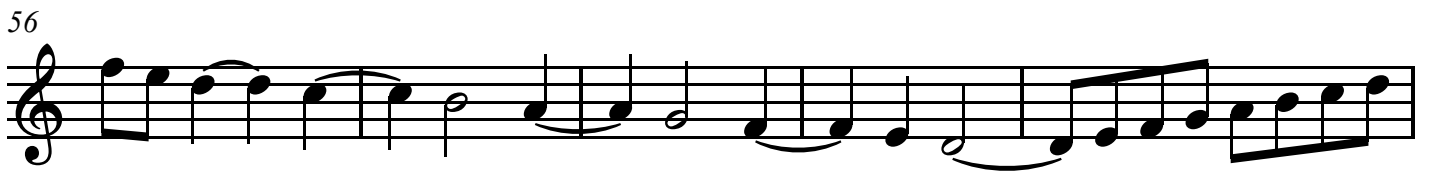

61

65

Allegro

Treble 1

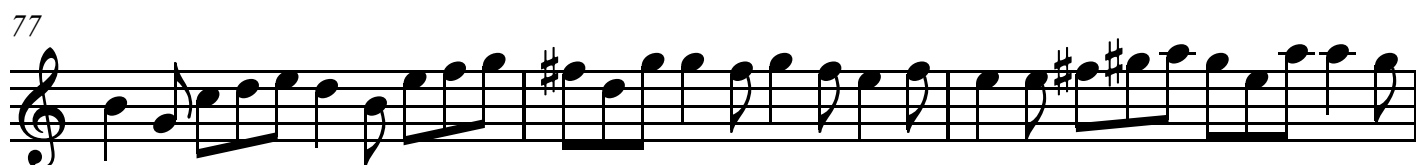
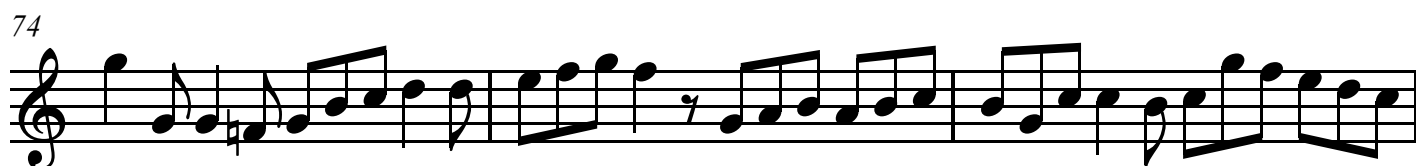
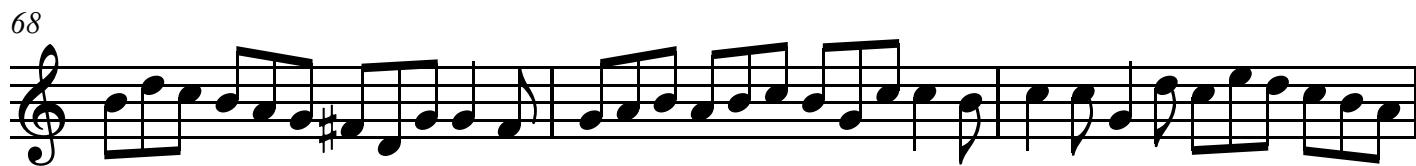

# Trio Sonata, WoO 7

Arcangelo Corelli (1653-1713)

Largo

Adagio

Allegro  
3

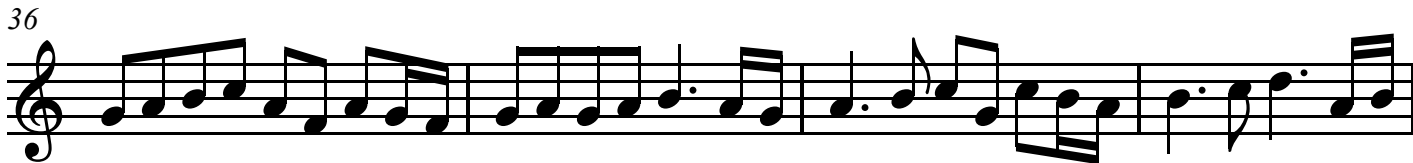

Treble 2

40

45

49

Grave

55

61

Allegro

1

66

69

72

Treble 2

75

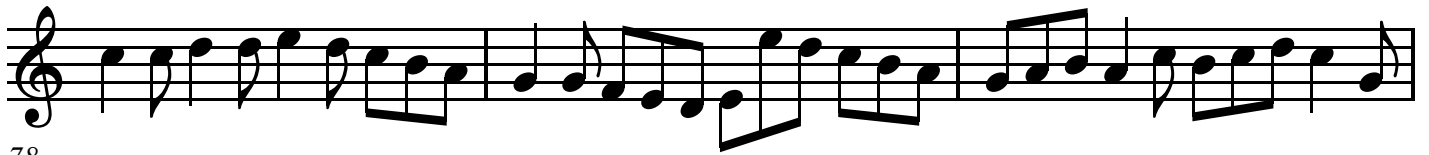

78

81

Tenor

Trio Sonatas, WoO 5-10

# Trio Sonata, WoO 7

Arcangelo Corelli (1653-1713)

Largo

7

13

Adagio

Allegro

6

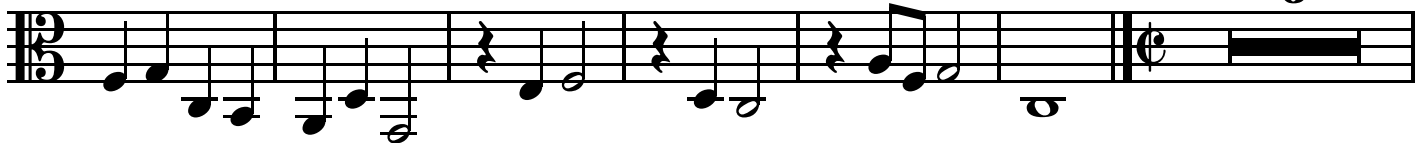

25

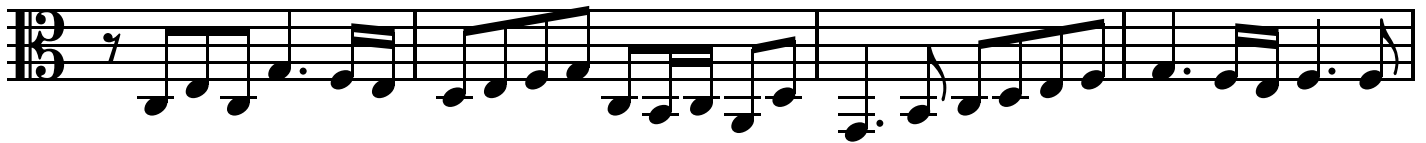

29

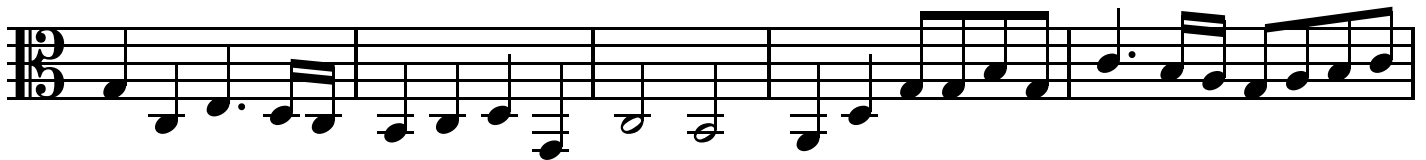

34

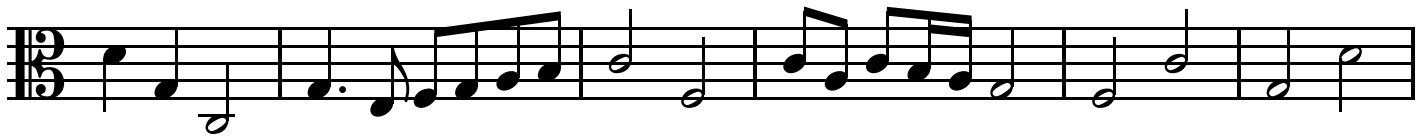

40

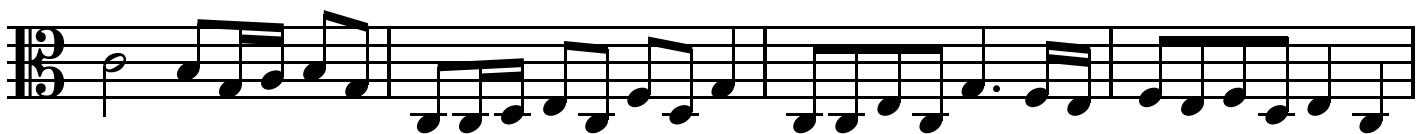

44

Tenor

Grave

48

53

57

61

Allegro

2

67

70

73

76

# Trio Sonata, WoO 8

Arcangelo Corelli (1653-1713)

Adagio

Treble 1

Treble 2

Tenor

6

11

Allegro

16

Trio Sonata, WoO 8

43

48

53

58

Trio Sonata, WoO 8

63

68 Grave

75

82

# Trio Sonata, WoO 8

Vivace

89

96

103

110

# Trio Sonata, WoO 8

Adagio

117

125 Vivace

133

139

# Trio Sonata, WoO 8

145

150

155

Adagio

# Trio Sonata, WoO 8

Arcangelo Corelli (1653-1713)

Adagio

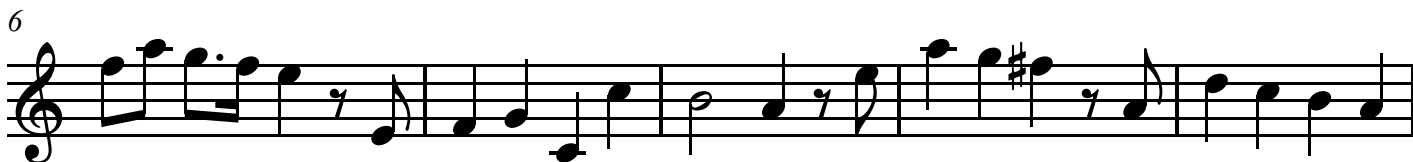

Allegro

Treble 1

43

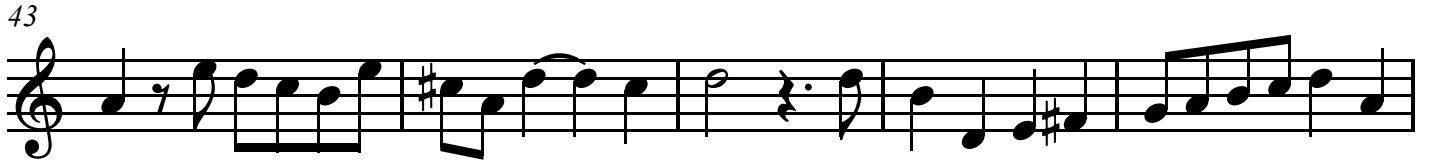

48

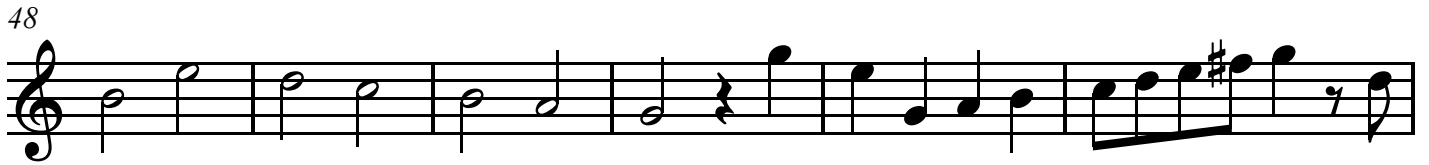

54

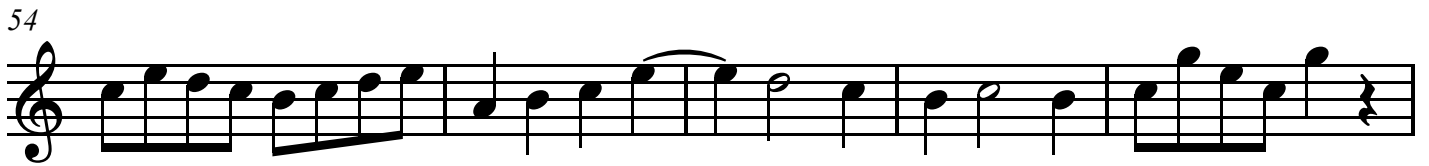

59

64

Grave

69

76

83

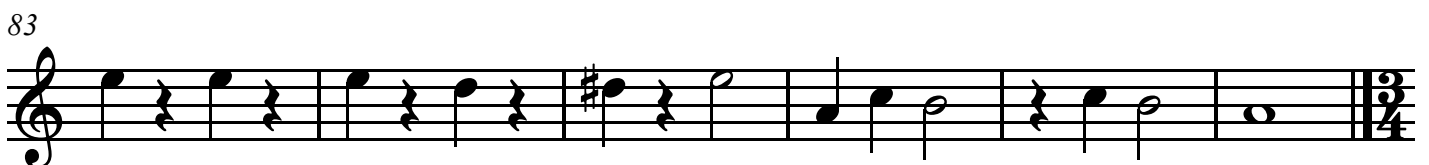

Treble 1

Vivace

89

95

102

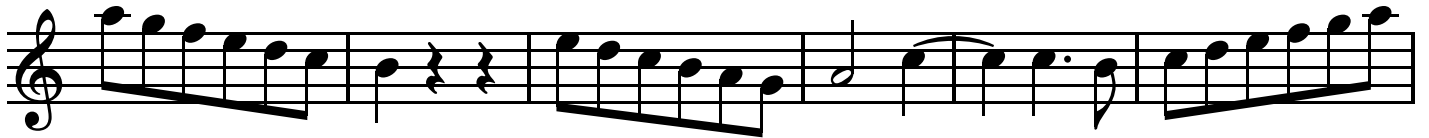

108

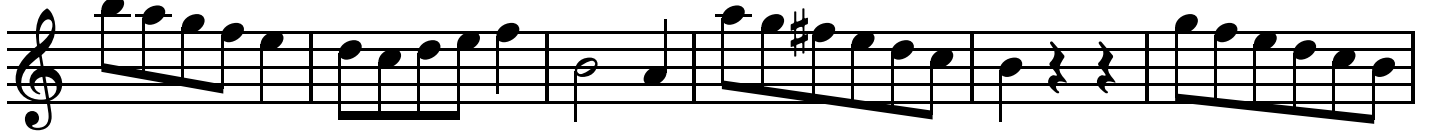

114

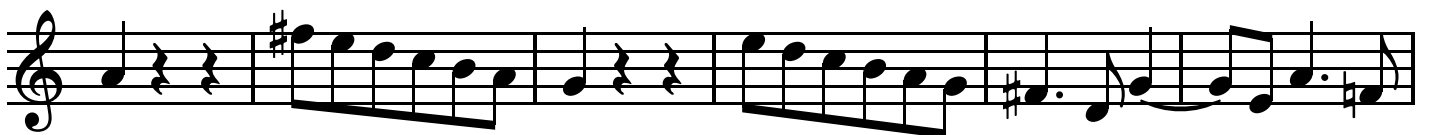

120

Adagio Vivace

127

134

Treble 1

140

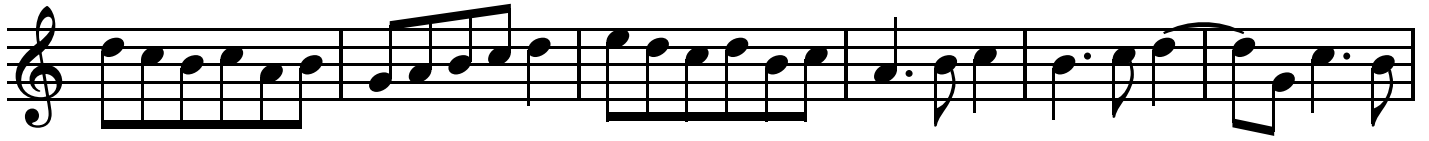

146

151

156

Adagio

Treble 2

41

46

52

57

62

Grave

66

72

78

Treble 2

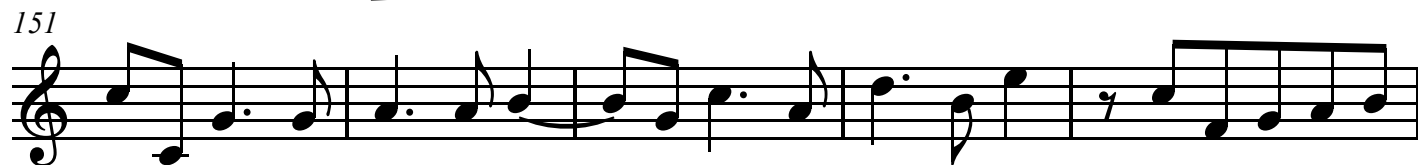

Adagio

Tenor

Trio Sonatas, WoO 5-10

# Trio Sonata, WoO 8

Arcangelo Corelli (1653-1713)

Adagio

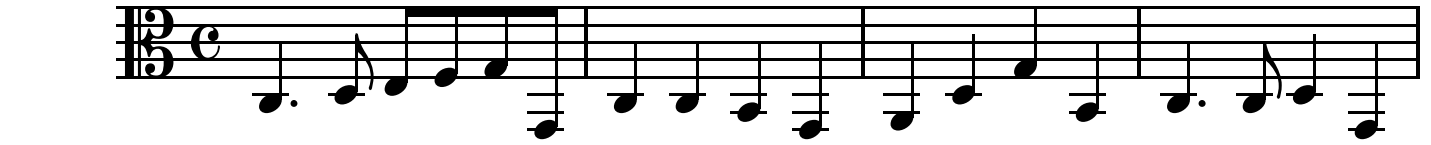

5

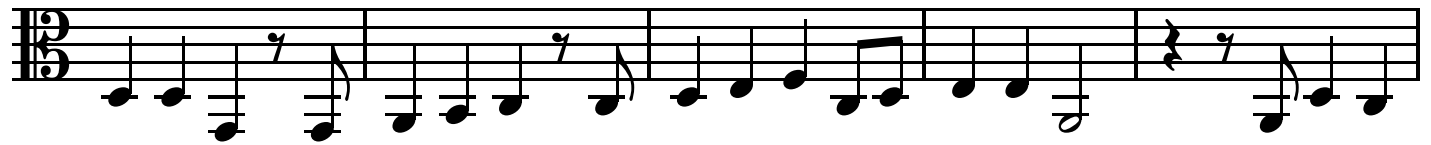

10

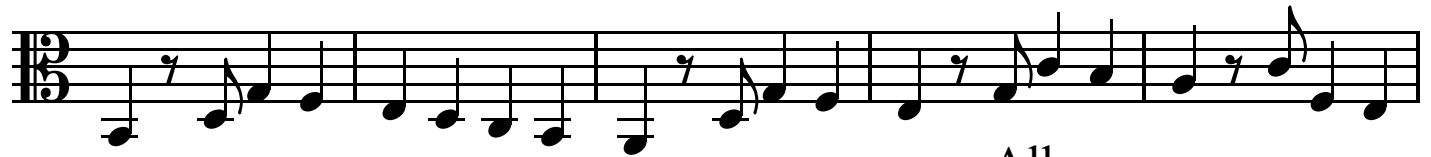

15

Allegro

5

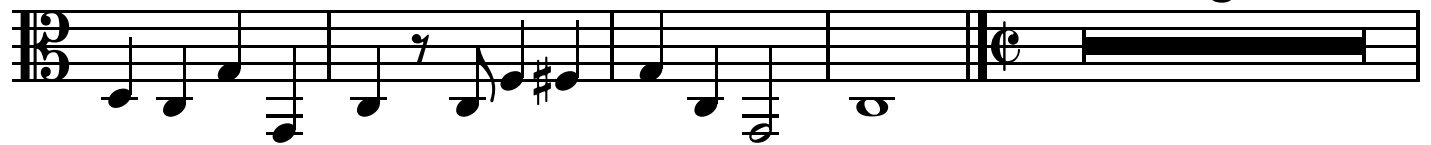

24

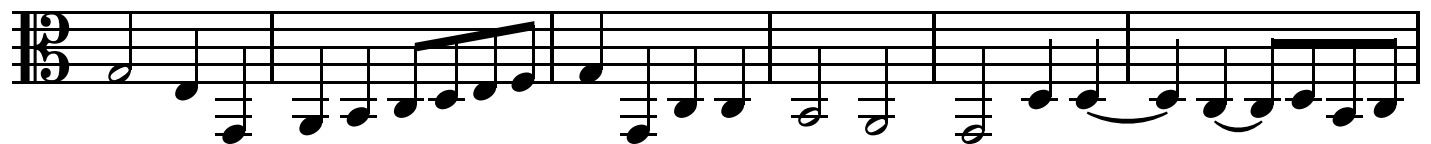

30

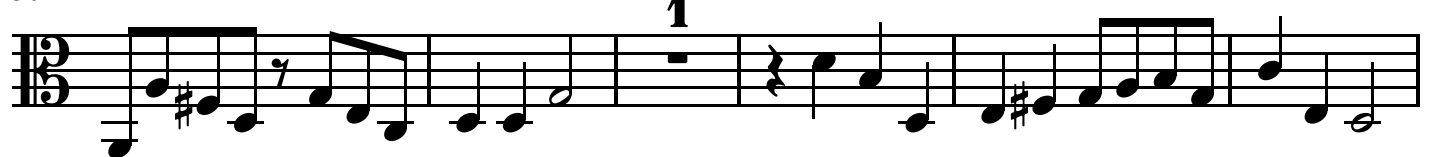

36

41

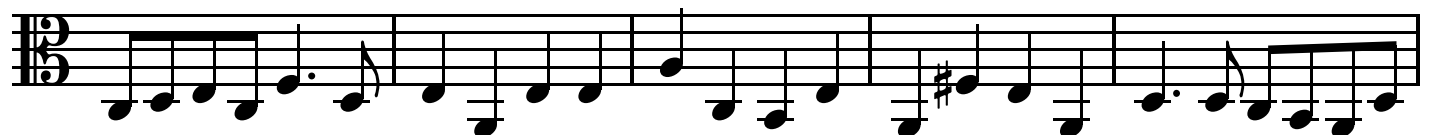

Tenor

46

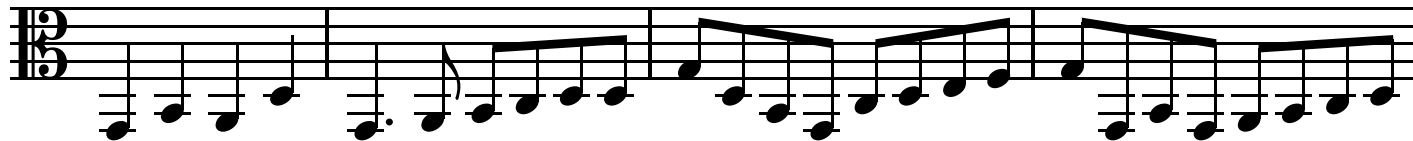

50

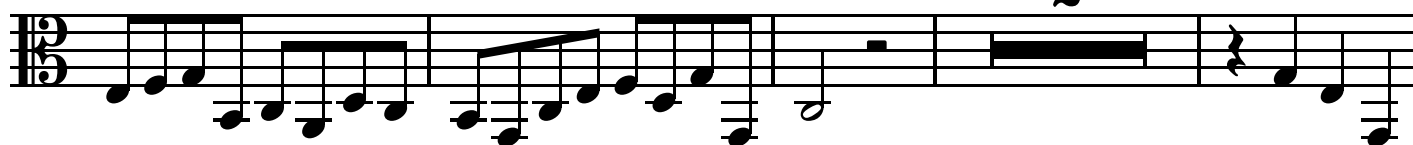

56

61

65

70

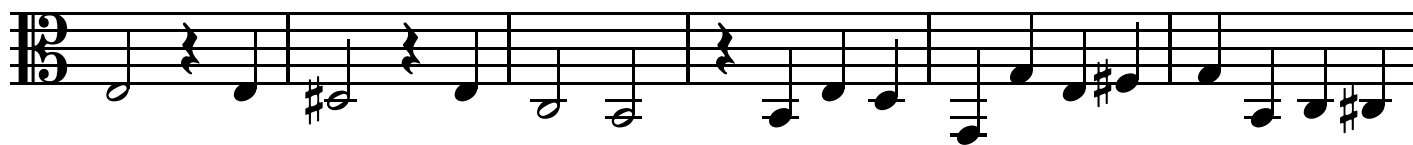

76

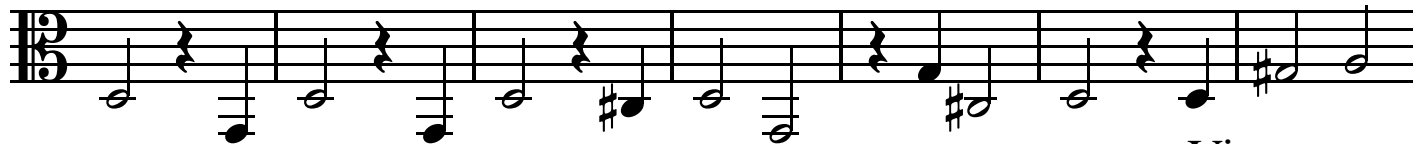

83

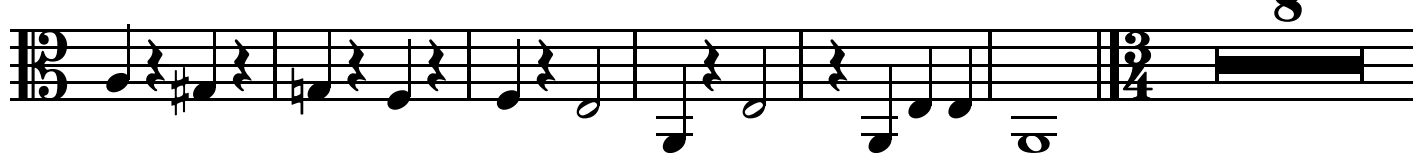

Tenor

97 -4-

104

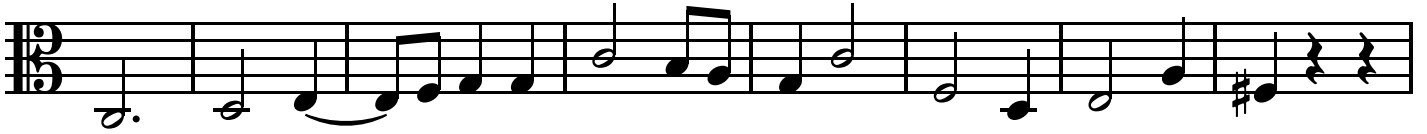

112

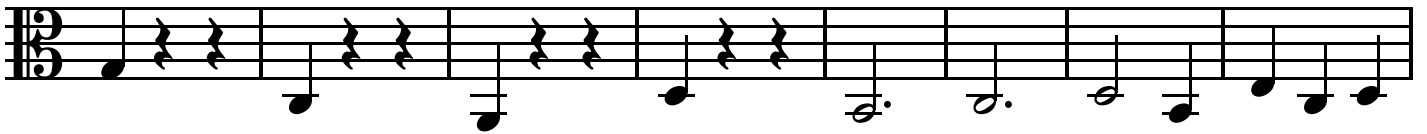

120

Adagio

Vivace

8

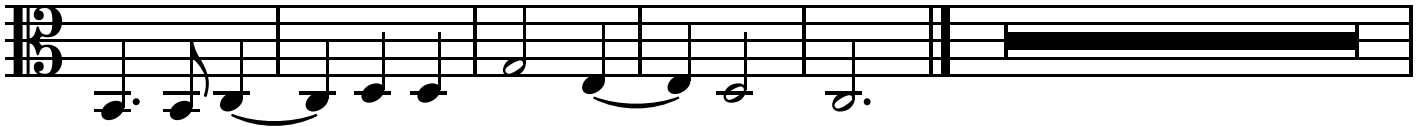

133

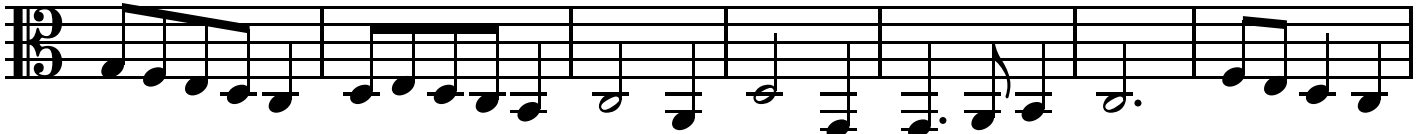

140

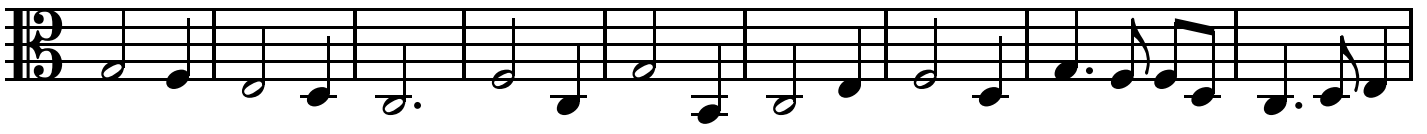

149

155

Adagio

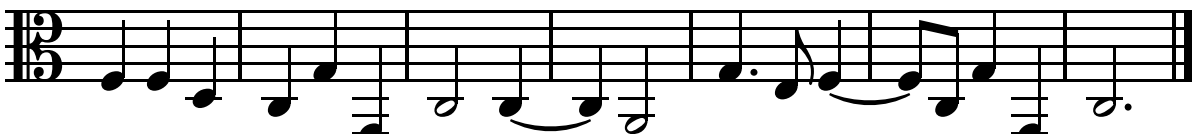

# Trio Sonata, WoO 9

Arcangelo Corelli (1653-1713)

Largo

Treble 1

Treble 2

Tenor

5

9

12

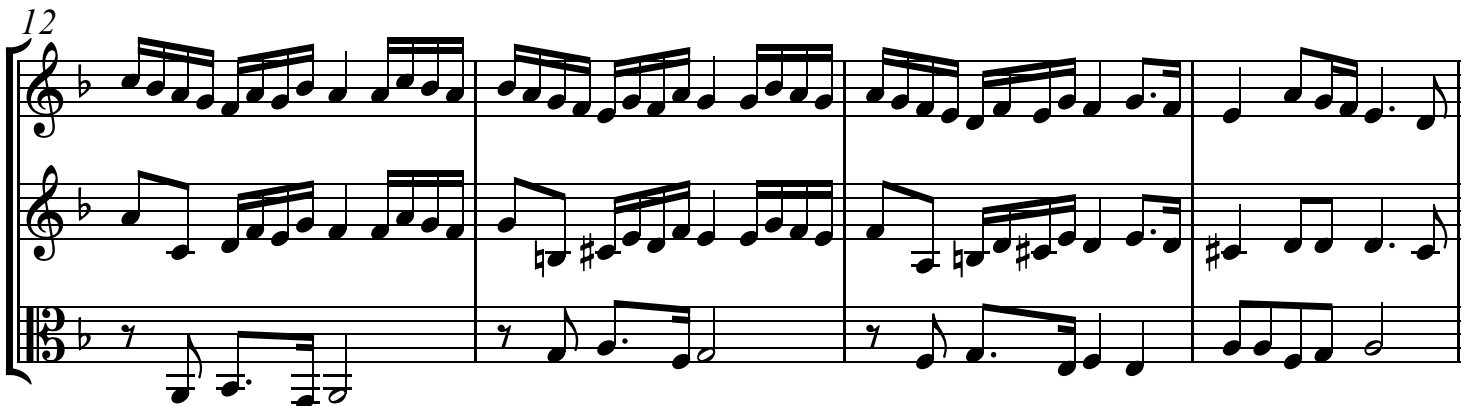

# Trio Sonata, WoO 9

Allegro

16

21

26

31

Trio Sonata, WoO 9

36

41

45

50

# Trio Sonata, WoO 9

54

58

Grave

64

70

Allegro

# Trio Sonata, WoO 9

77

86

96

105

Trio Sonata, WoO 9

116

127

137

146

# Trio Sonata, WoO 9

154

162

# Trio Sonata, WoO 9

Arcangelo Corelli (1653-1713)

Largo

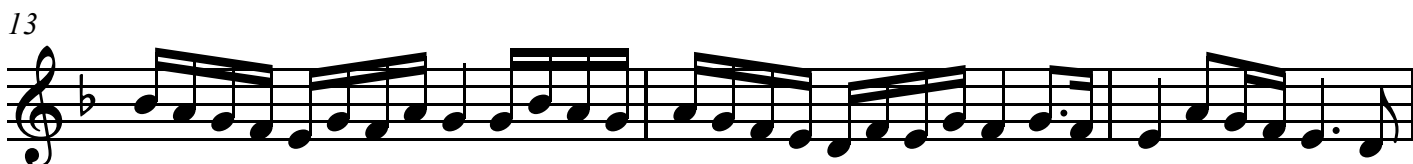
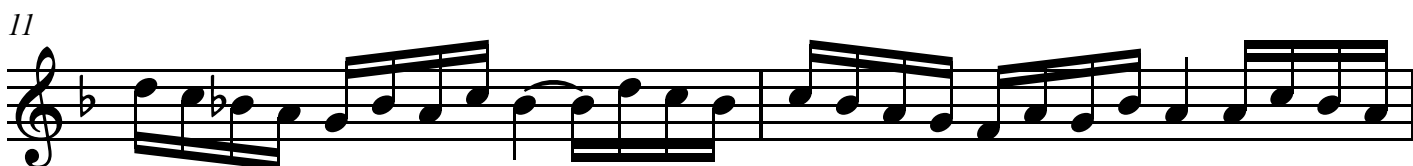

Allegro

Treble 1

28

32

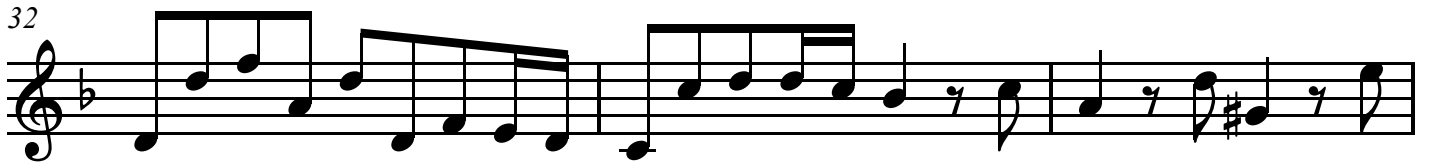

35

39

43

47

51

55

Treble 1

Grave

59

66

Allegro

71

78

86

96

105

115

Treble 1

124

133

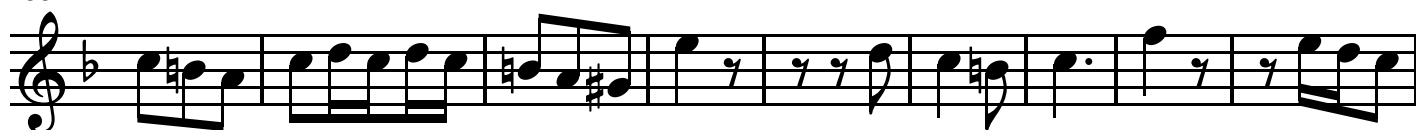

142

152

161

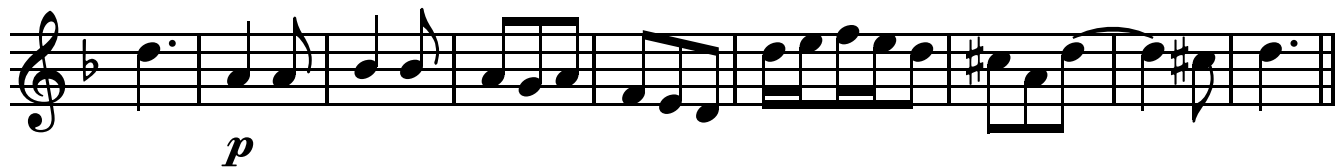

# Trio Sonata, WoO 9

Arcangelo Corelli (1653-1713)

Largo

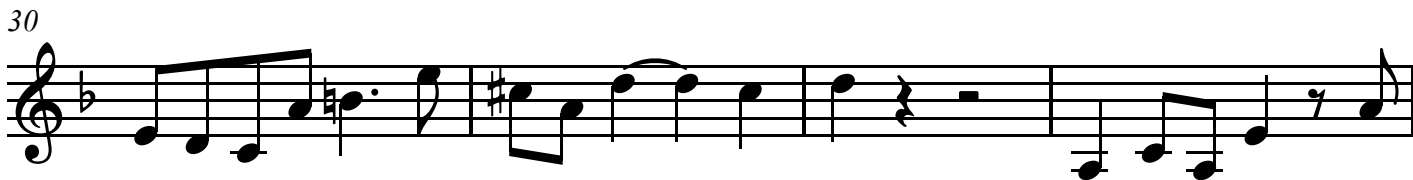
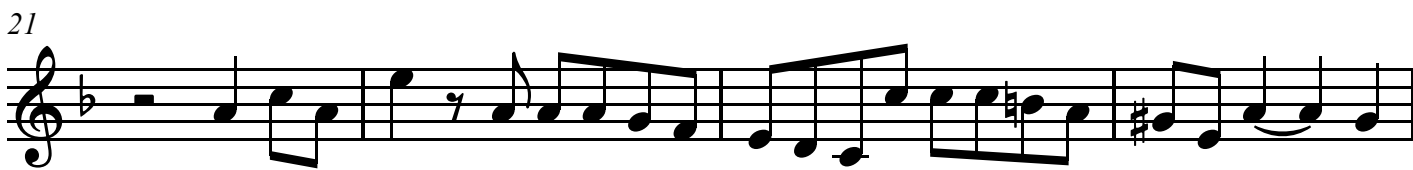
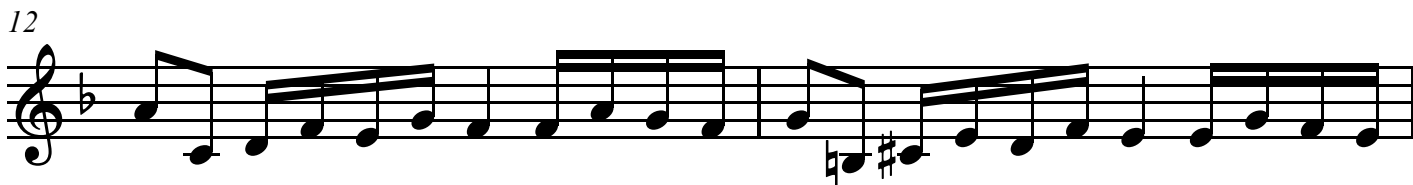
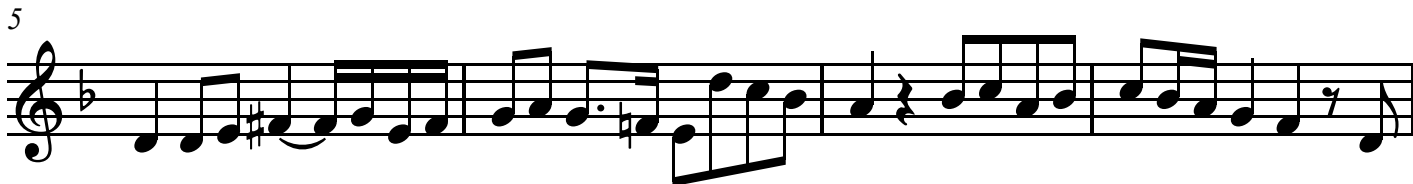
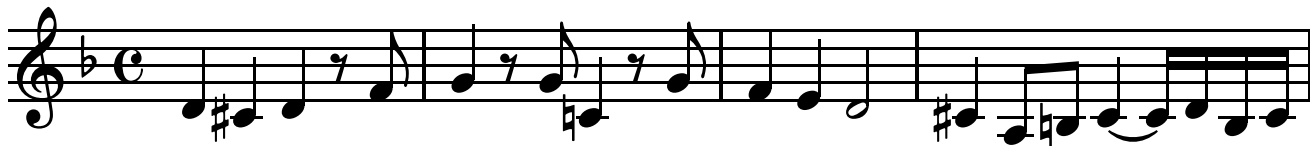

Treble 2

34

38

42

46

51

55

Grave

59

66

Tenor

42

46

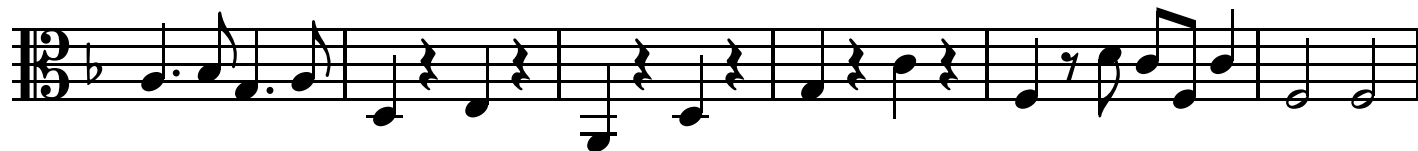

52

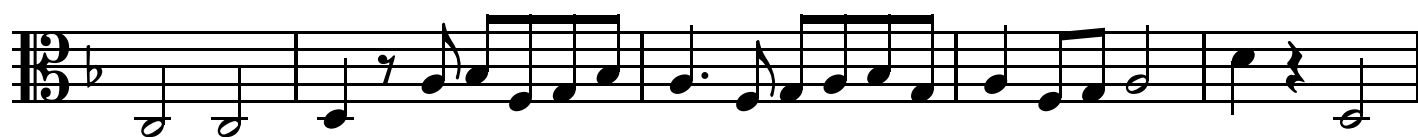

57

Grave

62

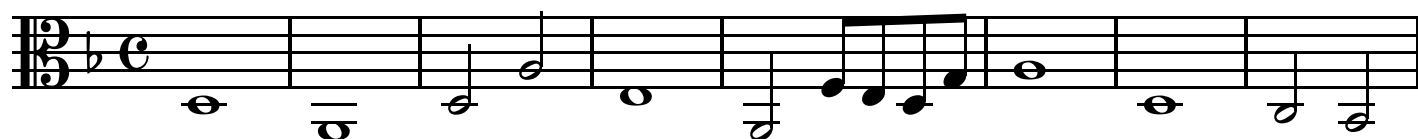

70

Allegro

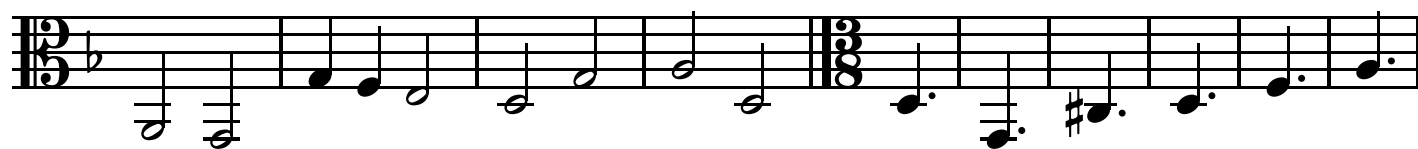

80

92

Tenor

101

112

124

135

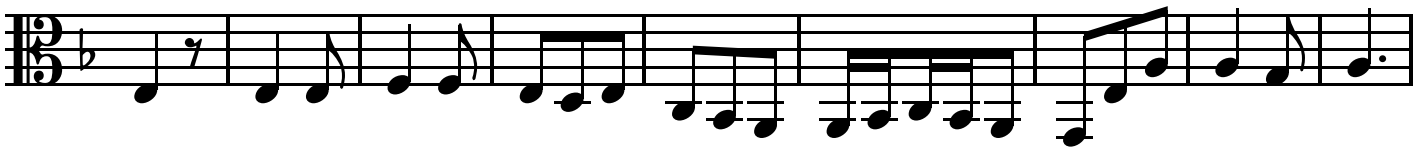

144

151

160

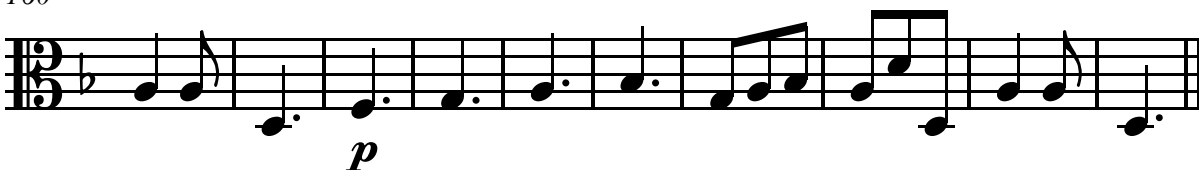

# Trio Sonata, WoO 10

Arcangelo Corelli (1653-1713)

Adagio

Treble 1

Treble 2

Tenor

Allegro

17

24

*p* *f*

*p* *f*

*p* *f*

# Trio Sonata, WoO 10

30

*p* *f* *f* *f*

35

*p* *p* *p* *f* *f* *f*

40

*p* *p* *p* *p* *p*

45

*f* *f* *f* *f* *f*

Trio Sonata, WoO 10

50

*p* *f* *f* *f*

56

Adagio

*p* *p* *p*

63

68

Trio Sonata, WoO 10

Vivace

75

81

88

94

Trio Sonata, WoO 10

100

107

# Trio Sonata, WoO 10

Arcangelo Corelli (1653-1713)

Adagio

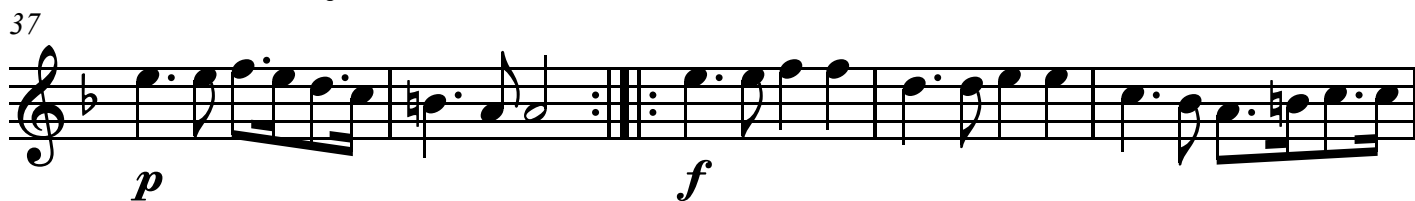
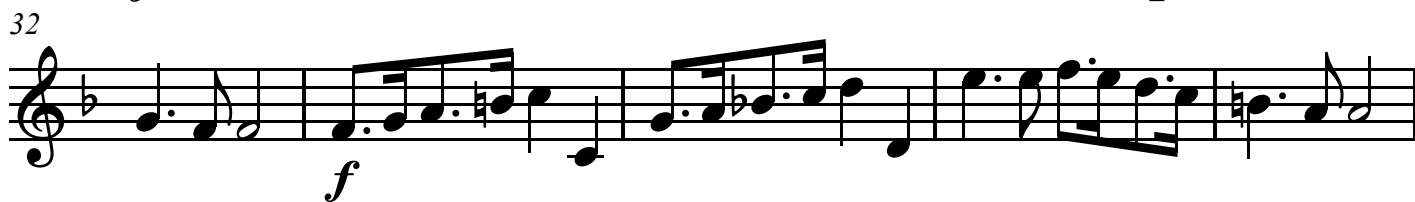
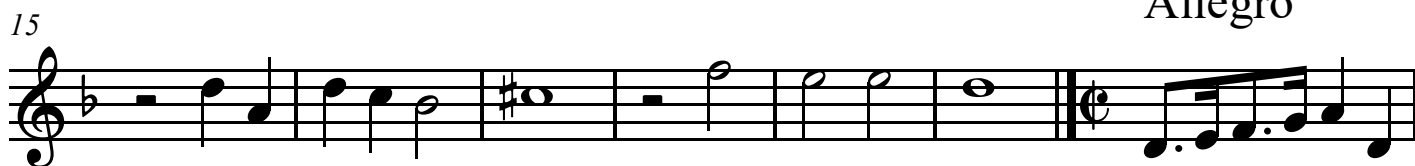

Treble 1

47

*p*

51

*f*

56

Adagio

*p*

63

69

75

Vivace

*p*

80

*f* *p*

86

*f*

Treble 1

91

*p* *f*

96

*p* *f*

102

*p* *f*

108

*p*

Treble 2

45

*f*

49

*p* *f*

Adagio

54

*p*

60

1

67

*p*

Vivace

74

*f*

79

*p* *f*

85

*p* *f* *p*

Treble 2

92

97

102

108

*f*

*p*

*f*

*p*

*f*

*p*

Tenor

Trio Sonatas, WoO 5-10

# Trio Sonata, WoO 10

Arcangelo Corelli (1653-1713)

Adagio

9

17

Allegro  
1

24

30

35

39

44

*p* *f* *p* *f* *p* *f*

Tenor

51

*f* *p*

57

Adagio

63

67

71

Vivace

78

-3-

*p* *f*

84

*p* *f*

90

*p* *f*

Tenor

96

103

108
