

Ciaccona, Op. 7

Arcangelo Corelli (1653-1713)

Treble 1

Treble 2

Bass

8

14

20

Ciaccona, Op. 7

27

33

39

45

Ciaccona, Op. 7

50

55

59

63

Ciaccona, Op. 7

67

71

77

85

Ciaccona, Op. 7

94

101

106

Ciaccona, Op. 7

Arcangelo Corelli (1653-1713)

Treble 1

Treble 2

Tenor Viol

8

14

20

Ciaccona, Op. 7

27

33

39

45

Ciaccona, Op. 7

50

55

59

63

Ciaccona, Op. 7

67

71

77

85

Ciaccona, Op. 7

94

101

106

Treble 1

Ciaccona, Op. 7

Arcangelo Corelli (1653-1713)

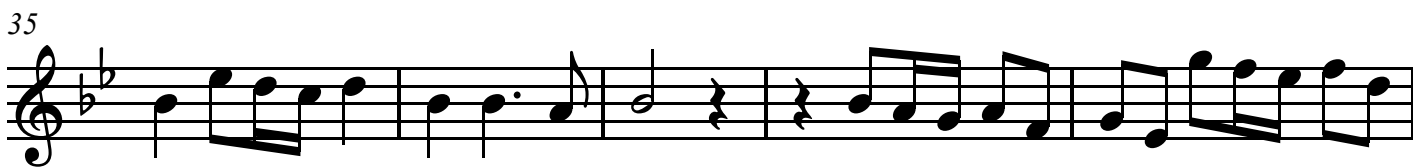
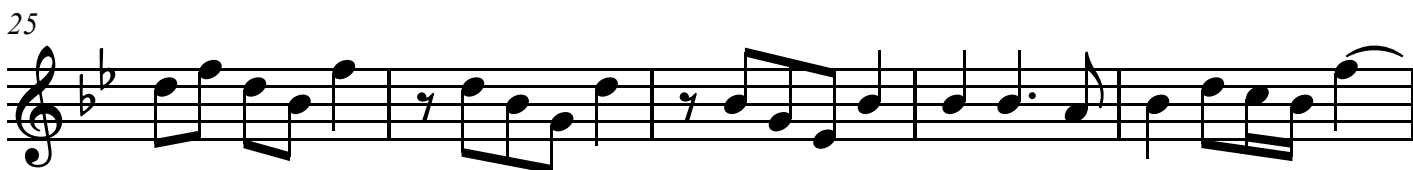
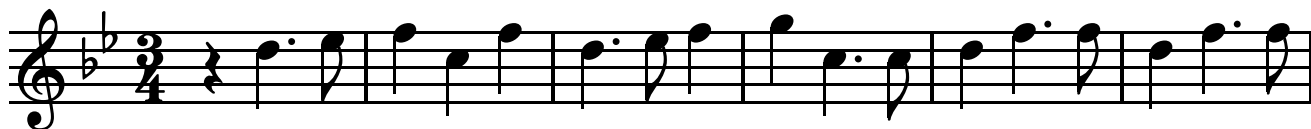

Treble 1

46

51

55

61

63

66

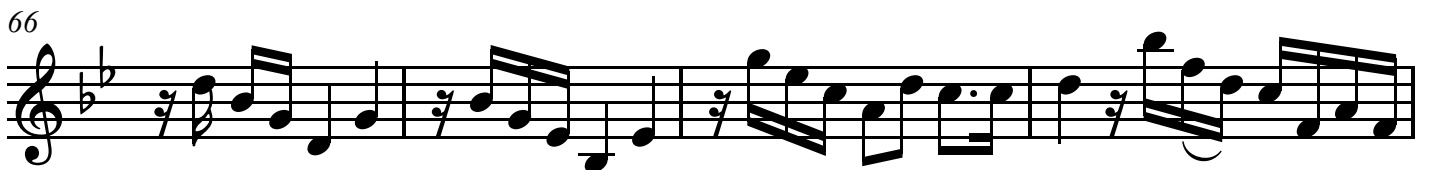

70

74

Treble 1

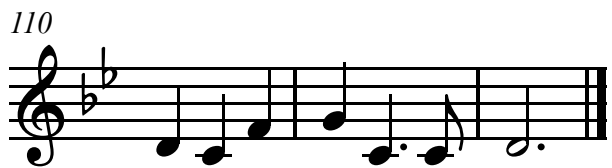

Treble 2

Ciaccona, Op. 7

Arcangelo Corelli (1653-1713)

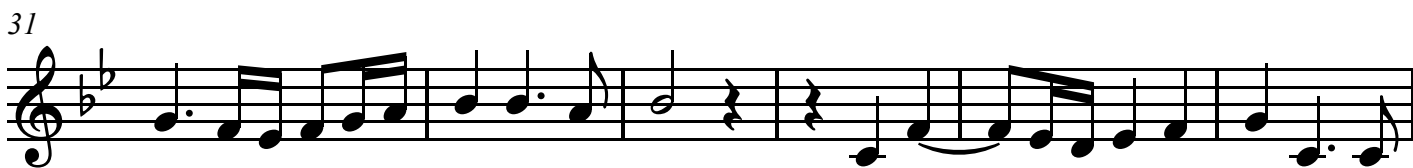
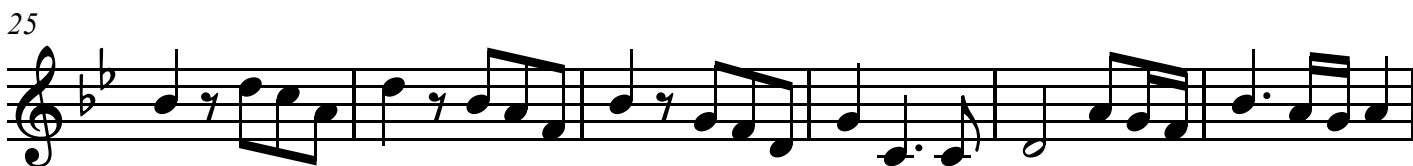
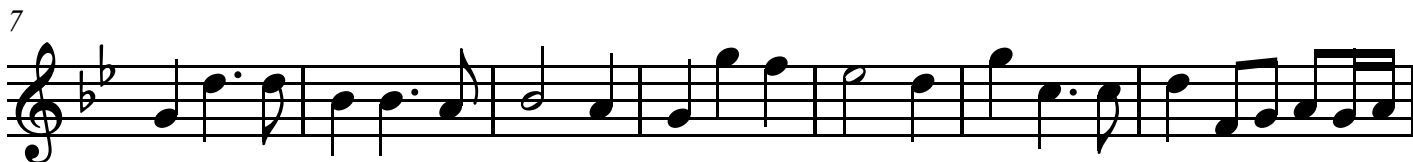

Treble 2

49

53

57

62

65

70

73

79

Treble 2

Ciaccona, Op. 7

Arcangelo Corelli (1653-1713)

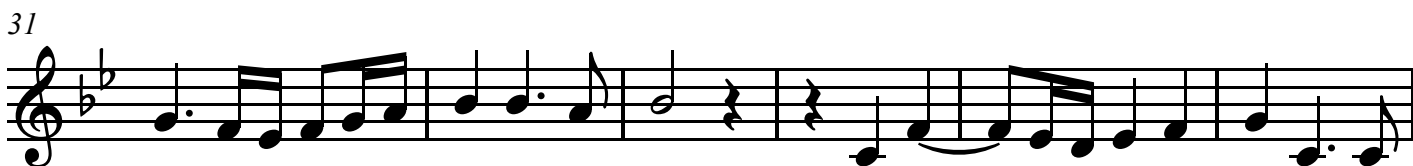
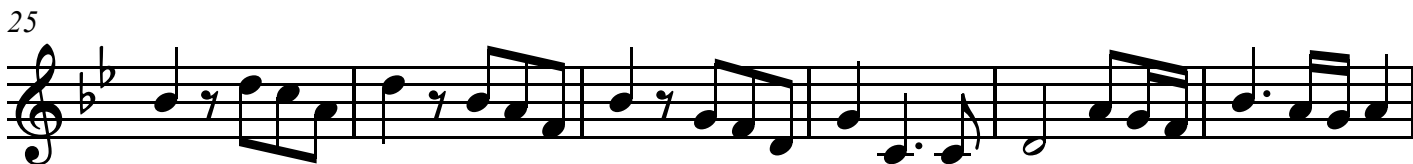
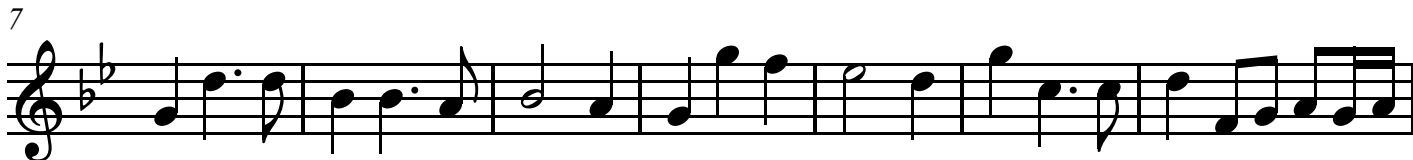

Treble 2

49

53

57

62

65

70

73

79

Treble 2

Bass

Ciaccona, Op. 7

Arcangelo Corelli (1653-1713)

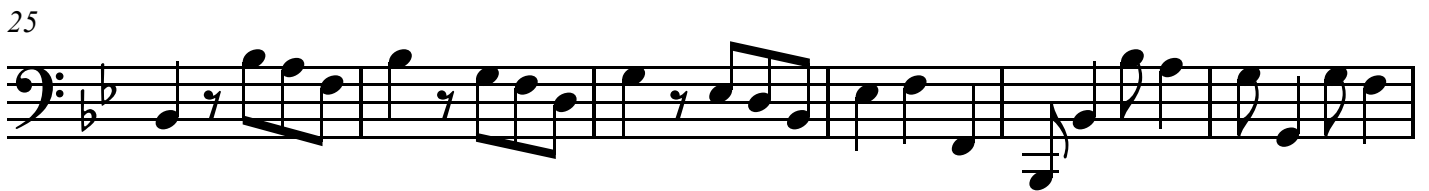
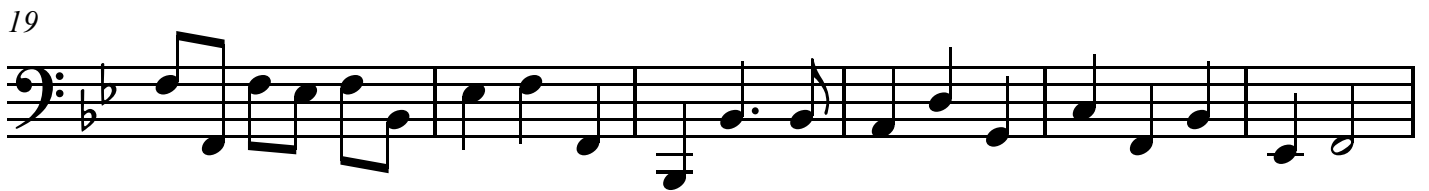

Bass

46

50

54

58

60

65

69

72

41

