

Arcangelo Corelli

Christmas Concerto

Concerti Grossi Op. 6, No. 8

Arranged for treble, tenor, tenor and bass viols
(with alternate clefs)

Dick Yates
April 2026

fatto per la notte di natale

Concerto Grosso Op. 6, No. 8

Arcangelo Corelli (1653-1713)

Vivace

Treble

Tenor 1

Tenor 2

Bass

Grave

8

13

Concerto Grosso Op. 6, No. 8

Allegro

17

22

27

Concerto Grosso Op. 6, No. 8

31

36

41

Concerto Grosso Op. 6, No. 8

46

50

55

Concerto Grosso Op. 6, No. 8

Adagio

60

60

f *p*

64

64

p *f* *f*

67

67

Concerto Grosso Op. 6, No. 8
Allegro

70

74

78

Concerto Grosso Op. 6, No. 8

Adagio

83

86

89

Concerto Grosso Op. 6, No. 8

92

92

p

p

p

95

3/4

Vivace

96

96

tr

tr

tr

tr

103

3/4

104

104

tr

tr

tr

tr

111

3/4

Concerto Grosso Op. 6, No. 8

111

fr

119

Allegro

p

126

Concerto Grosso Op. 6, No. 8

132

137

143

Concerto Grosso Op. 6, No. 8

150

157

p

p

p

p

162

f

f

f

f

p

p

p

f

f

f

Concerto Grosso Op. 6, No. 8

167

173

180

Concerto Grosso Op. 6, No. 8

187

193

Pastorale

196

Concerto Grosso Op. 6, No. 8

199

203

207

Concerto Grosso Op. 6, No. 8

212

216

11

220

Concerto Grosso Op. 6, No. 8

224

poco rit.

228 a tempo

232

Concerto Grosso Op. 6, No. 8

236

240

243

Concerto Grosso Op. 6, No. 8

246

Tenor 1

fatto per la notte di natale

Concerto Grosso Op. 6, No. 8

Arcangelo Corelli (1653-1713)

Vivace

Grave

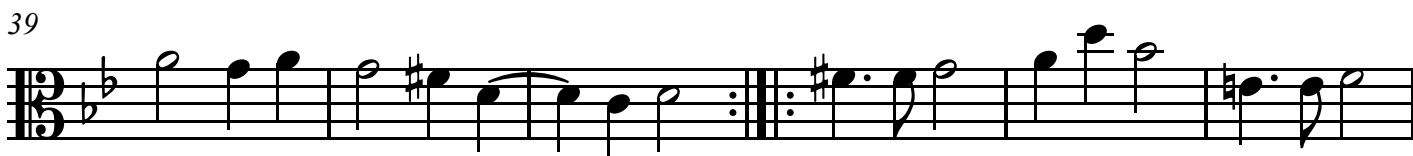
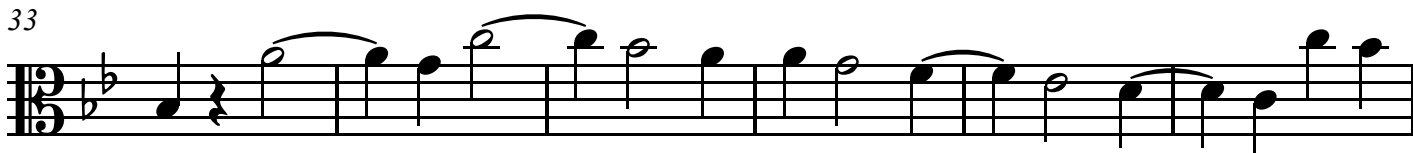
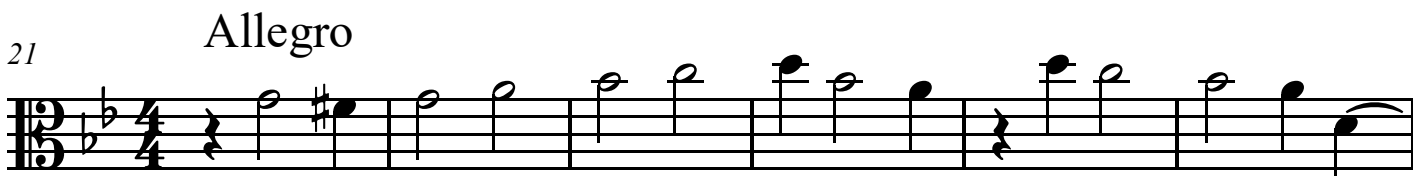
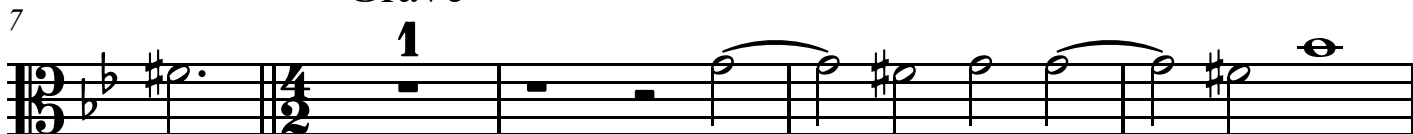

Tenor 1

45

50

55

61

p Adagio

1

65

69

Allegro

73

77

Tenor 1

125

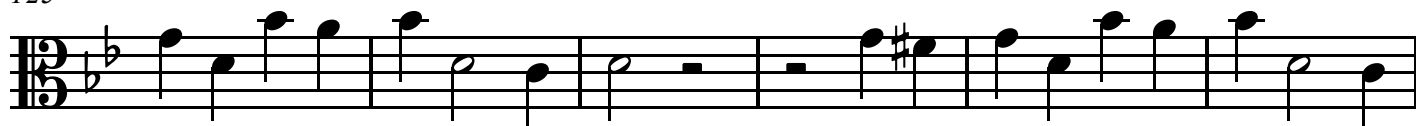

131

137

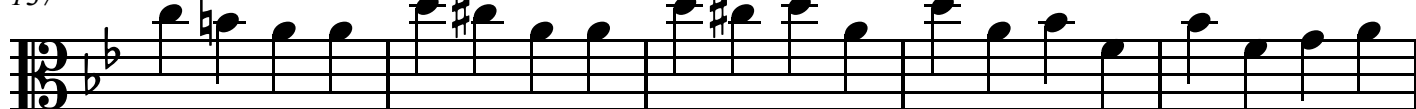

142

p

148

mf

154

160

p

f

p

f

167

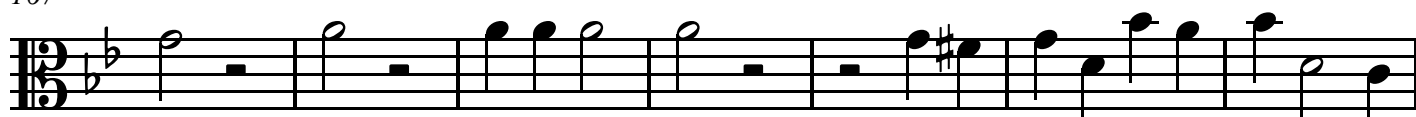

p

f

Tenor 1

174

180

187

p Pastorale *f* *p*

193

196

200

203

206

Tenor 1

210

214

218

222

226

229

232

236

Tenor 1

241

245

Tenor 2

fatto per la notte di natale

Concerto Grosso Op. 6, No. 8

Arcangelo Corelli (1653-1713)

Vivace

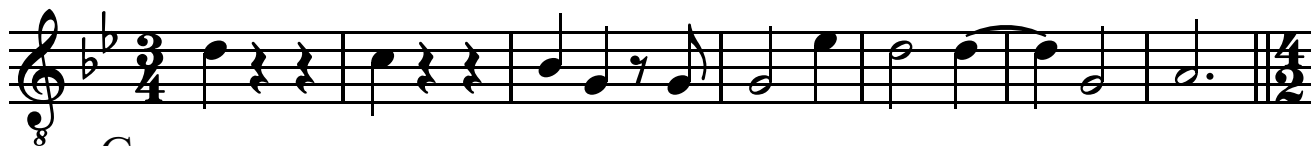

Grave

Allegro

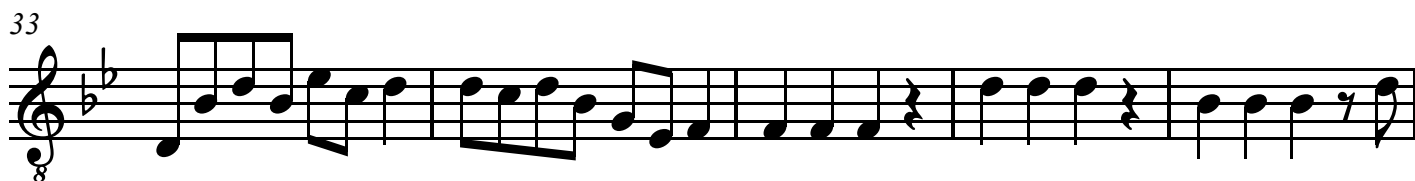
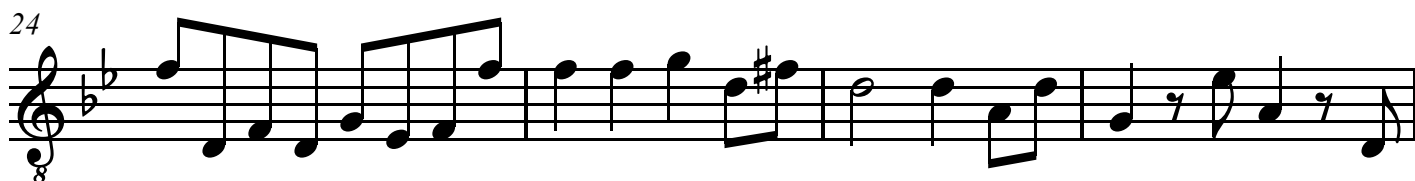

Tenor 2

73

76

79

83

Adagio

87

92

Vivace

98

107

Tenor 2

115

Tenor 2

169

f

176

183

p *f*

189

Pastorale

p *p*

194

f

199

203

f *p* *mf*

206

p

Tenor 2

211

8 *f* *mf* *p*

215

8 *f* *p* *f*

219

8 *p*

222

8

226

poco rit. a tempo

8 *p*

231

8 *f*

235

8 *p* *f*

239

8 *p*

Tenor 2

243

246

Tenor 1

fatto per la notte di natale

Concerto Grosso Op. 6, No. 8

Arcangelo Corelli (1653-1713)

Vivace

Grave

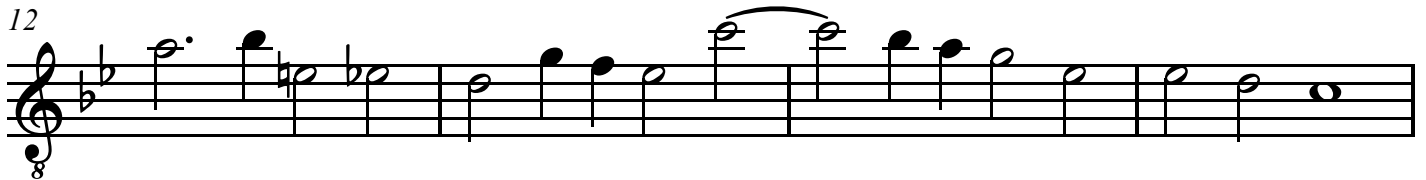
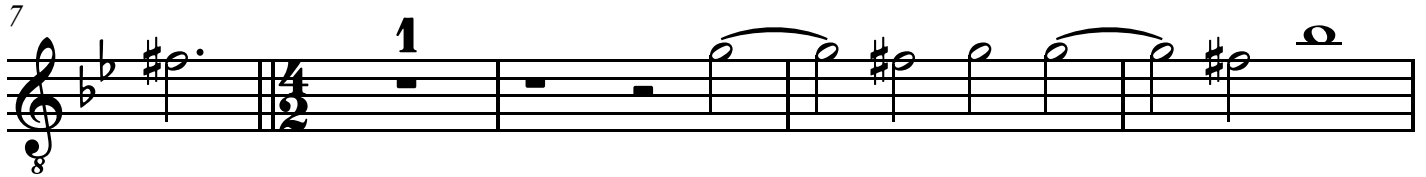

Allegro

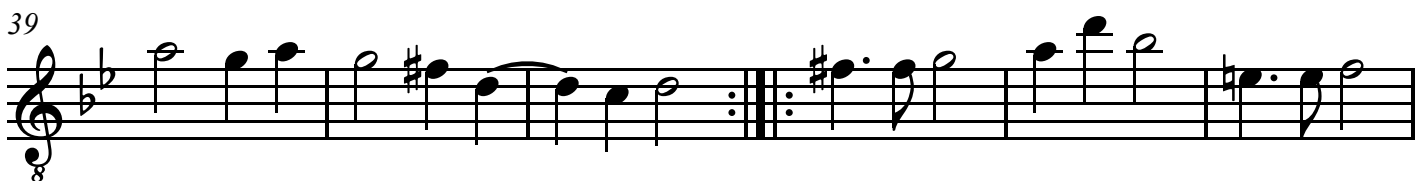
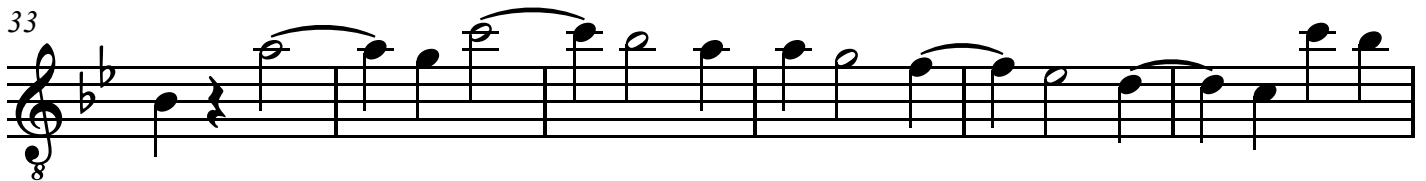
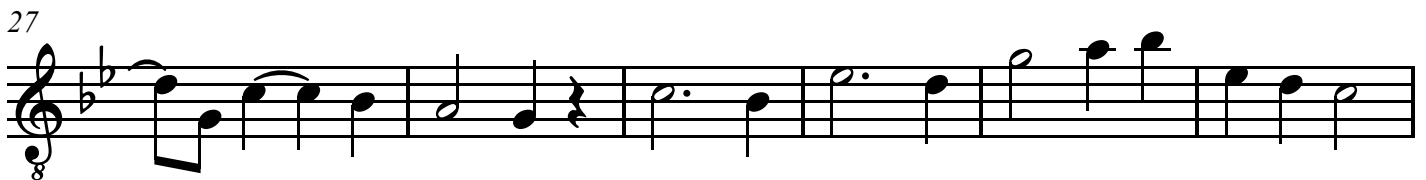
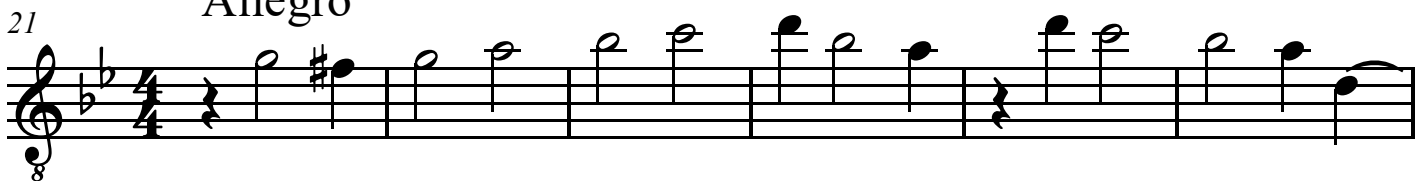

Tenor 1

45

50

55

61

65

69

73

77

Tenor 1

Adagio

81

1

85

p *f*

88

92

p

95

Vivace

mf *tr*

103

tr *tr*

110

118

Allegro

p *mf*

Tenor 1

125

131

137

142

148

154

160

167

Tenor 1

174

180

187

p Pastorale *f* *p*

193

p

196

f

200

p

203

f *p* *mf*

206

p

Tenor 1

210

f *mf*

214

p *f* *p*

218

f *p*

222

226

p poco rit. a tempo

229

232

f *p*

236

f *p*

Tenor 1

241

245

f

p

Tenor 1

fatto per la notte di natale

Concerto Grosso Op. 6, No. 8

Arcangelo Corelli (1653-1713)

Vivace

Grave

Allegro

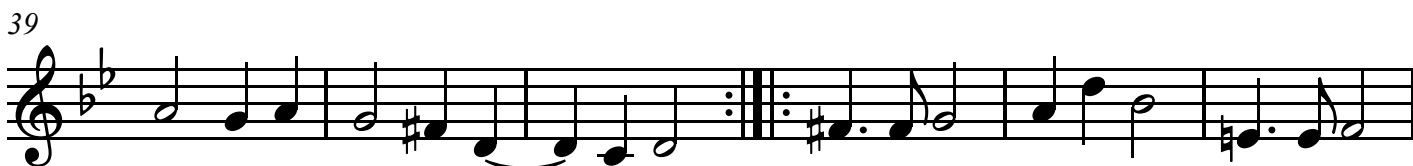
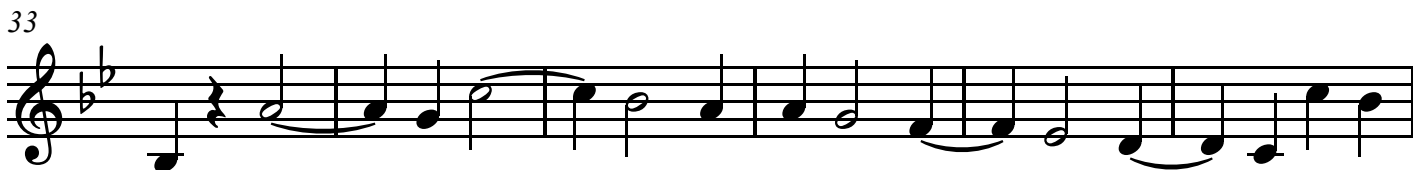

Tenor 1

45

49

54

59

Adagio

64

67

71

Allegro

75

Tenor 1

79

Adagio

84

88

92

Vivace

95

103

110

Allegro

118

Tenor 1

174

180

187

p *f* *p*

Pastorale

193

p

196

f

200

p

203

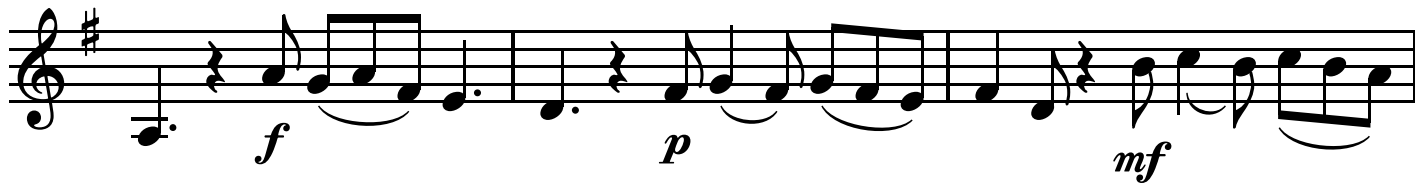

f *p* *mf*

206

p

Tenor 1

210

f *mf*

214

p *f* *p*

218

f *p*

222

226

poco rit. a tempo

p

229

232

f *p*

235

p *f*

Tenor 1

238

242

246

Treble

fatto per la notte di natale

Concerto Grosso Op. 6, No. 8

Arcangelo Corelli (1653-1713)

Vivace

Grave

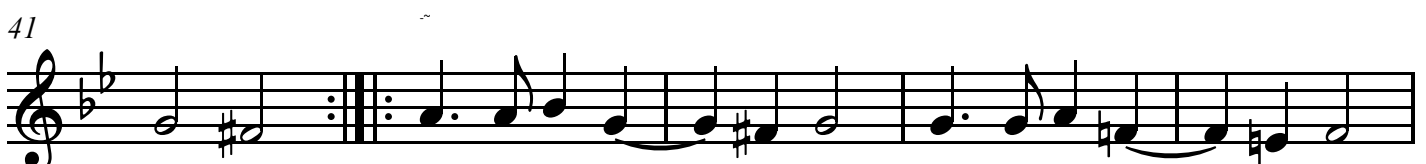
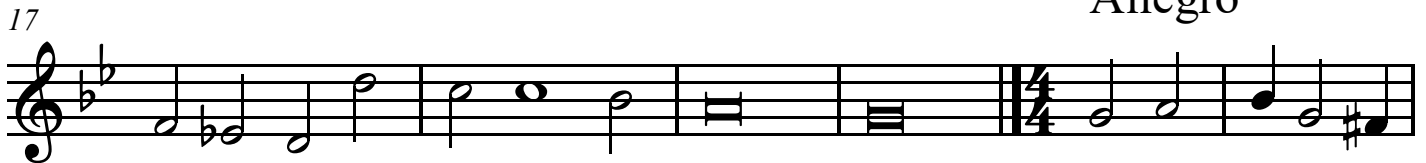
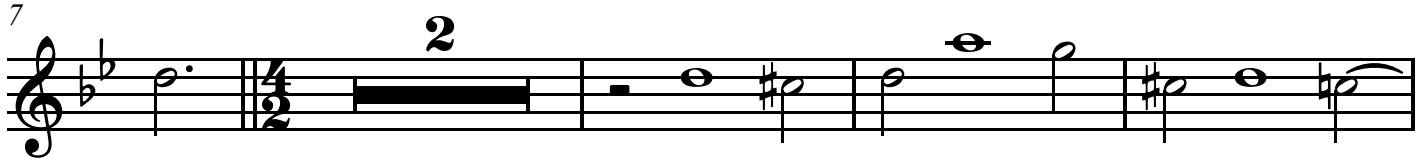

Treble

46

51

p

57

f

62

Adagio

p *f*

65

68

Allegro

72

75

Treble

78

82

Adagio

86

89

92

95

Vivace

101

108

Treble

116 *tr*
p

123 **Allegro**
mf

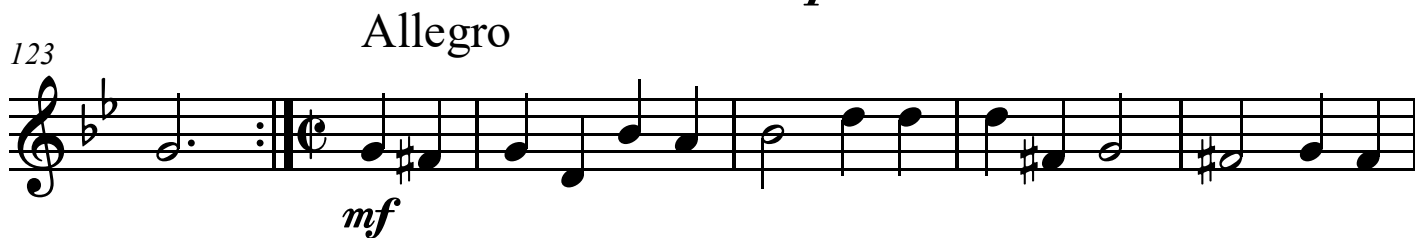

128

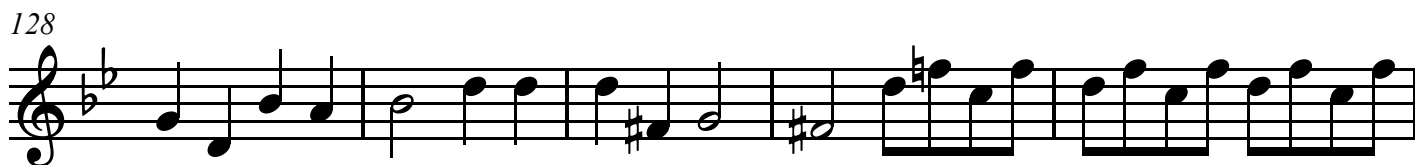

133

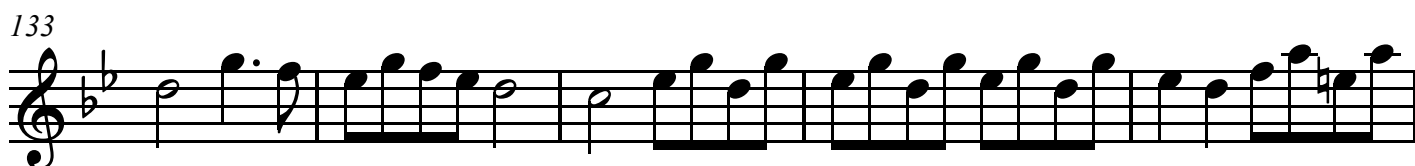

138

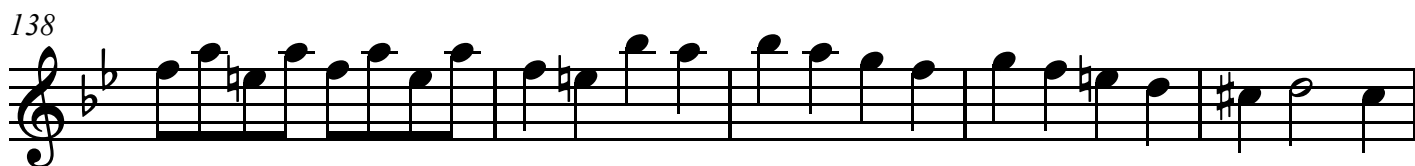

143 *p* *mf*

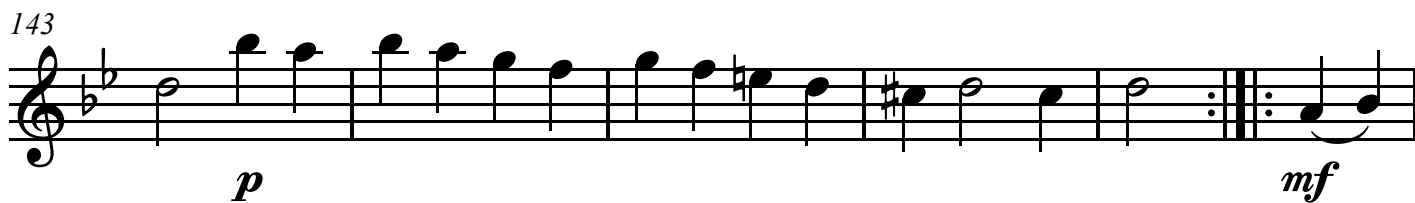

149

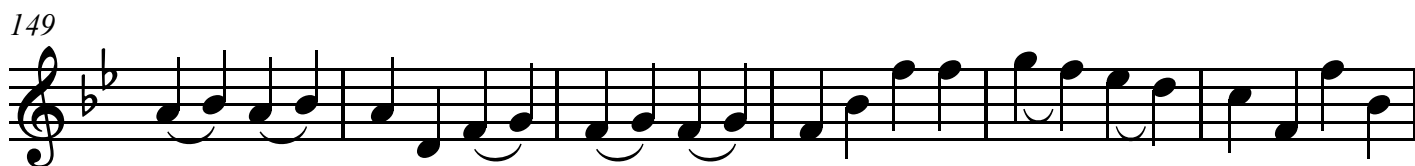

155

Treble

160

p *f*

164

p *f*

168

p *f*

173

179

186

p *f* *p*

Pastorale

192

p

195

Treble

198

202

205

209

213

216

11

220

224

poco rit.

Treble

228 a tempo

Tenor 2

fatto per la notte di natale

Concerto Grosso Op. 6, No. 8

Arcangelo Corelli (1653-1713)

Vivace

Grave

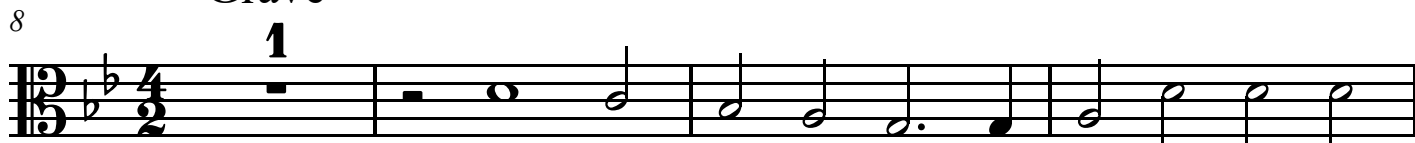

Allegro

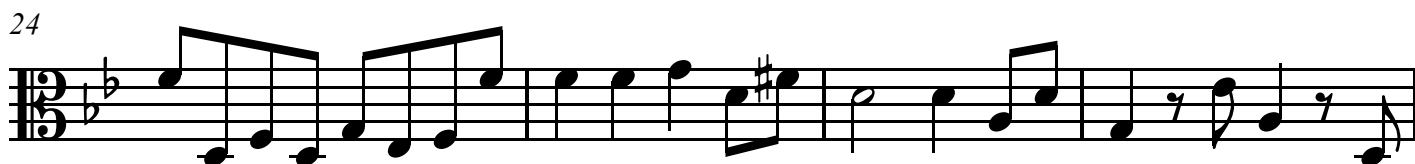

Tenor 2

36

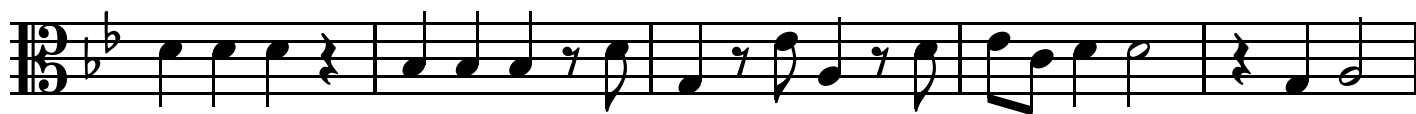

41

47

51

56

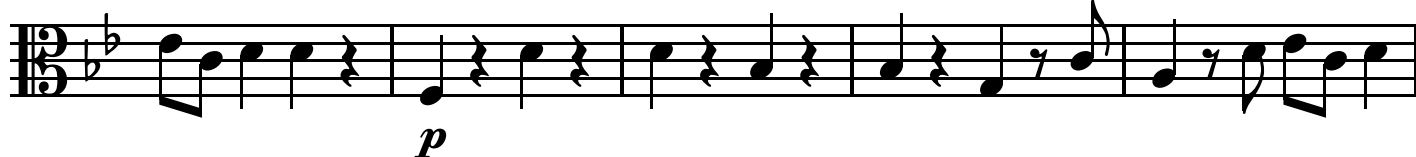

61

Adagio

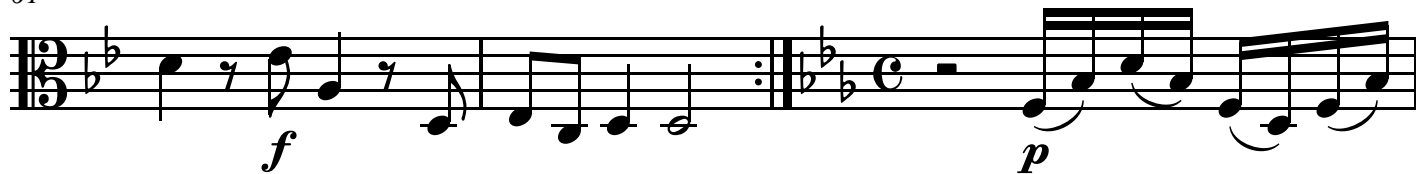

64

68

Allegro

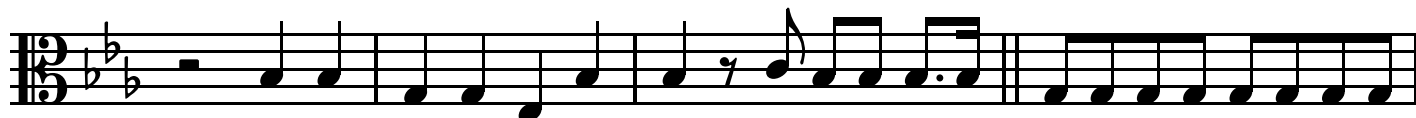

Tenor 2

72

75

78

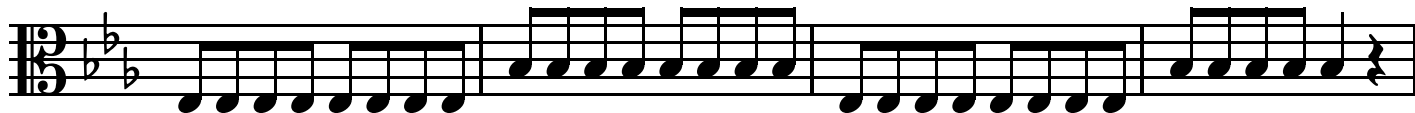

82

Adagio

86

91

96

Vivace

105

Tenor 2

114

p

Allegro

122

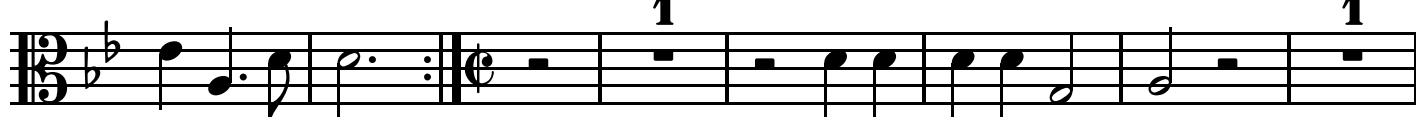

mf

129

135

141

p

147

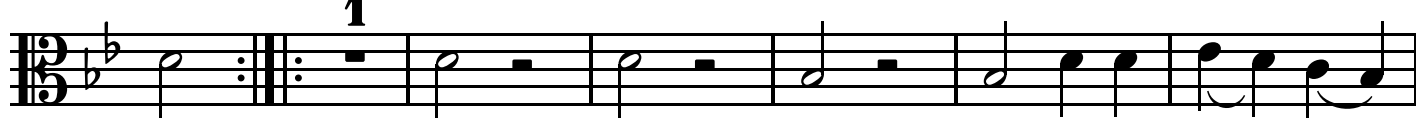

mf

154

160

p

f

p

f

Tenor 2

167

174

181

188

193

Pastorale

198

202

206

Tenor 2

211

f *mf* *p*

215

f *p* *f*

219

p

222

226

poco rit. a tempo

p

231

f

235

p *f*

239

p

Tenor 2

243

f

246

p *pp*

Bass

fatto per la notte di natale

Concerto Grosso Op. 6, No. 8

Arcangelo Corelli (1653-1713)

Vivace

Grave

7

12

17

Allegro

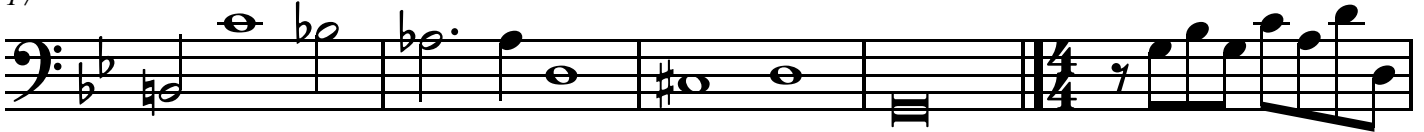

22

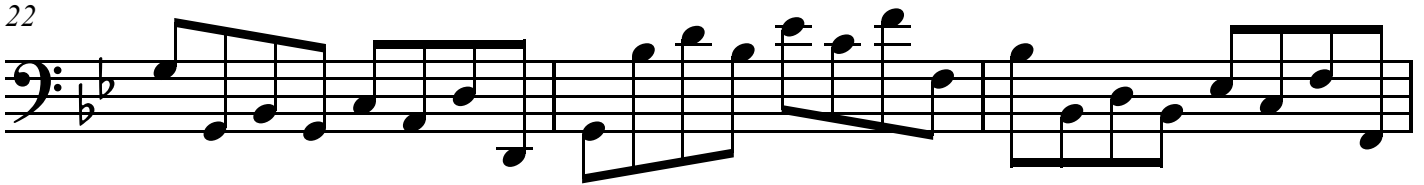

25

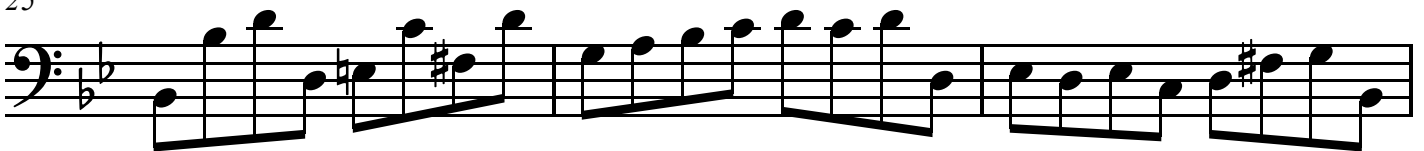

28

31

Bass

34

37

42

45

49

52

55

p

58

Bass

Adagio

61

f *p*

64

f

66

68

70

Allegro

73

76

79

Bass

Adagio

83

p *f*

86

88

91

p

Vivace

95

mf

103

111

Allegro

119

p *mf*

Bass

177

184

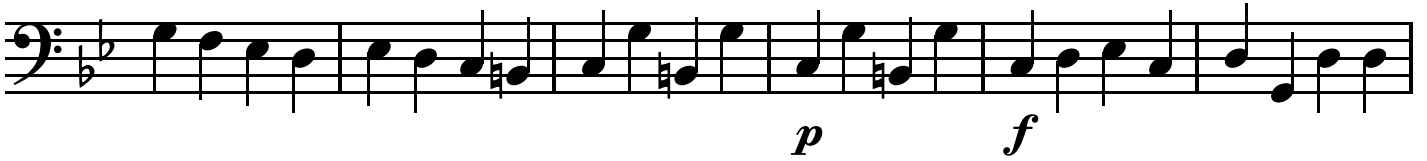

190

Pastorale

196

200

206

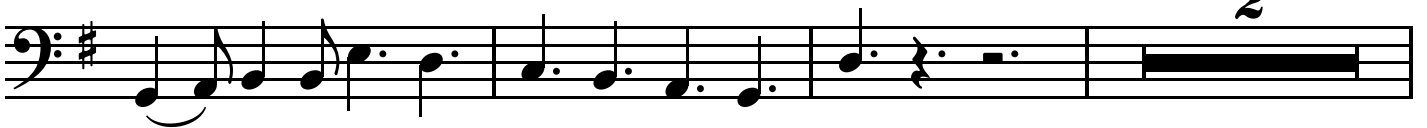

211

215

