

# Dietrich Buxtehude

## 7 Trio Sonatas

Violin, Viola da gamba, and Continuo, Op. 1

**Violino.**

**Sonata I.**

*Vivace.*

Dick Yates  
March 2026

# Contents

Sonata I .....	1
Sonata II.....	33
Sonata III.....	61
Sonata IV .....	96
Sonata V.....	127
Sonata VI .....	160
Sonata VII.....	191

Trio Sonatas, Op. 1

# Sonata I

Dieterich Buxtehude (1637-1707)

Vivace

Treble  
Tenor  
Bass

5

9

13

Trio Sonatas, Op. 1, Sonata I

18

22

26

Lento

30

Trio Sonatas, Op. 1, Sonata I

34 Allegro

37

39

41

Trio Sonatas, Op. 1, Sonata I

43

45

47

49

Trio Sonatas, Op. 1, Sonata I

51

53

55

57

Trio Sonatas, Op. 1, Sonata I

60

63

65

67

Trio Sonatas, Op. 1, Sonata I

69

71

73

Adagio

78

Trio Sonatas, Op. 1, Sonata I

84

Andante

89

93

96

Trio Sonatas, Op. 1, Sonata I

99

103

106

109

Trio Sonatas, Op. 1, Sonata I

112

116

120

124

Grave

Trio Sonatas, Op. 1, Sonata I

128

135 *Presto*

140

143

Trio Sonatas, Op. 1, Sonata I

145

147

149

151

Trio Sonatas, Op. 1, Sonata I

153

155

157

159

Trio Sonatas, Op. 1, Sonata I

161

163

165

167

Trio Sonatas, Op. 1, Sonata I

170

173

175

178

Trio Sonatas, Op. 1, Sonata I

181

Treble

# Trio Sonatas, Op. 1

Dieterich Buxtehude (1637-1707)

## 1. Sonata I

Vivace

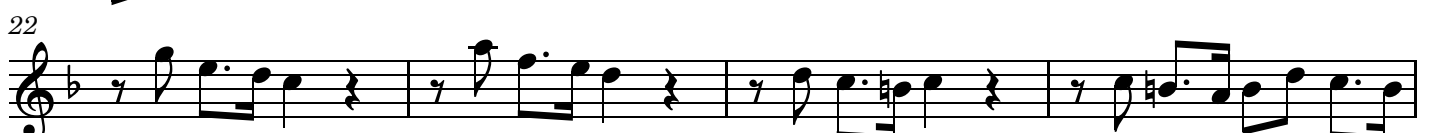

Lento

Allegro

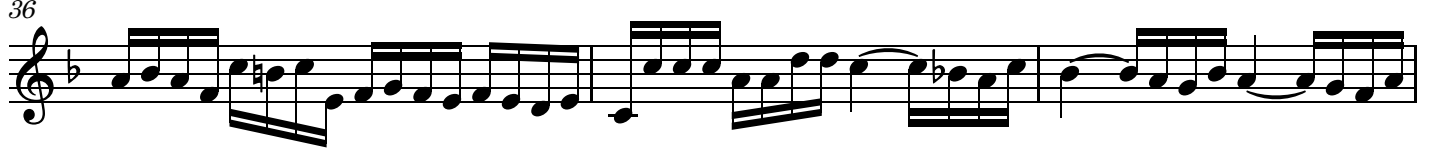

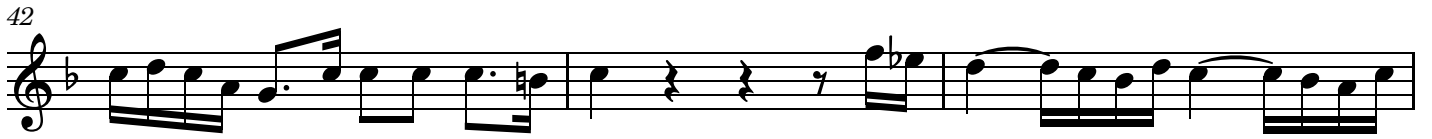
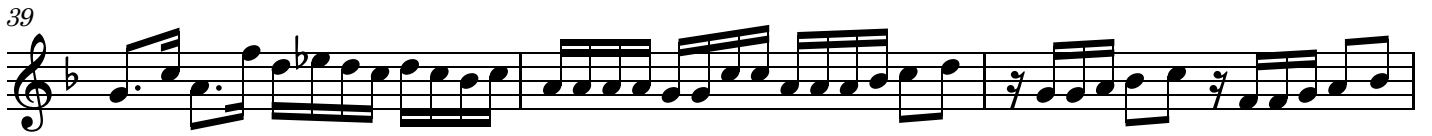

67

69

72

Adagio

75

80

85

Andante

1

90

93

96

99

103

107

110

114

118

122

126

Grave

131

136

Presto

139

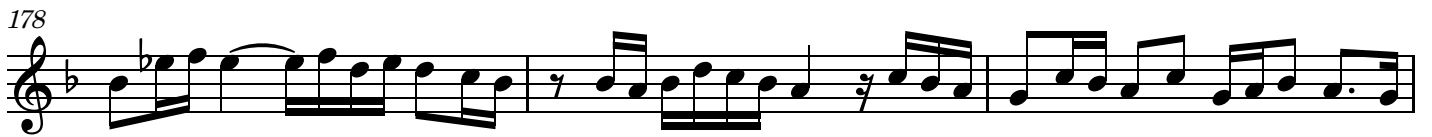

Tenor

# Trio Sonatas, Op. 1

Dieterich Buxtehude (1637-1707)

## 1. Sonata I

Vivace

4

7

11

15

19

23

27

Lento

31

Allegro

37

39

42

45

48

51

54

56

59

62

65

68

71

73

Adagio

3

79

84

Andante

13

101

105

108

112

116

120

123

Grave

1

127

132

137

Presto

140

144

146

148

150

Bass

# Trio Sonatas, Op. 1

Dieterich Buxtehude (1637-1707)

## 1. Sonata I

Vivace

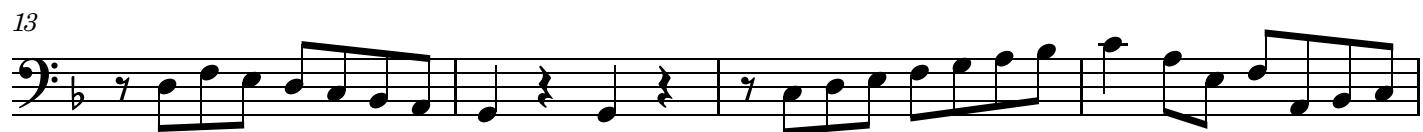

Lento

Allegro

6

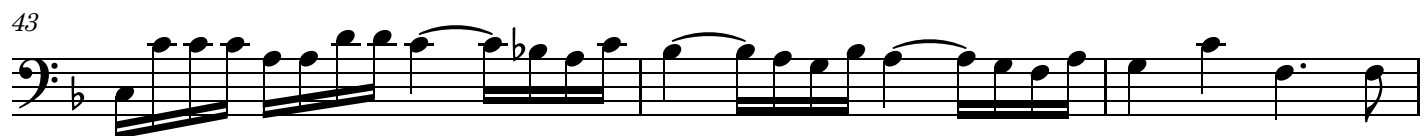

46

50

53

56

60

64

69

72

Adagio

77

82

Andante

87

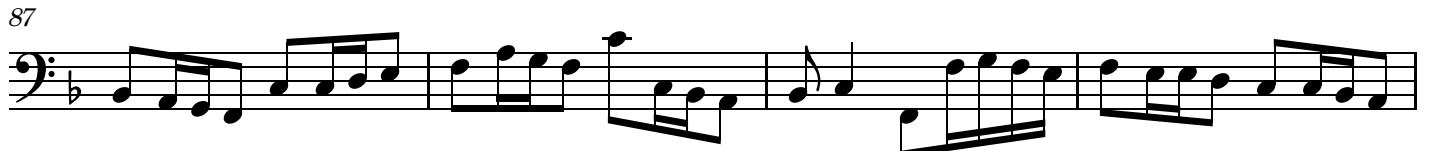

91

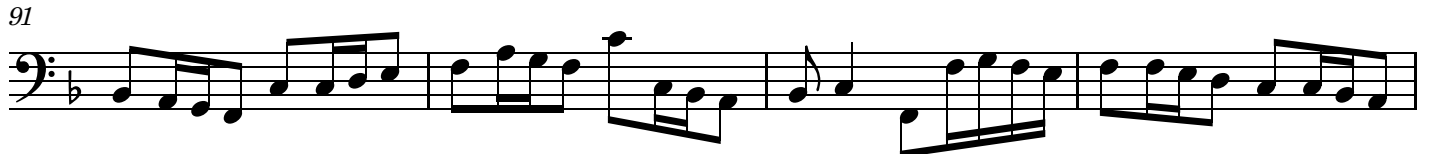

95

99

103

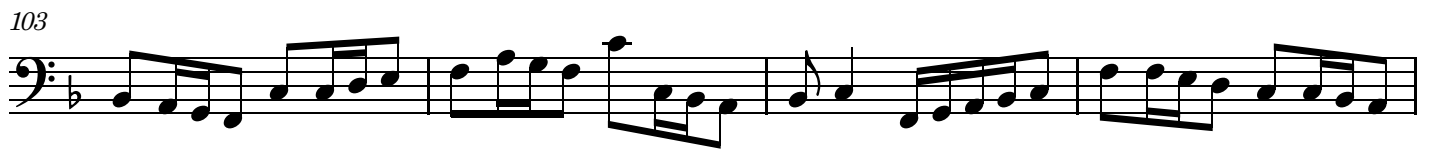

107

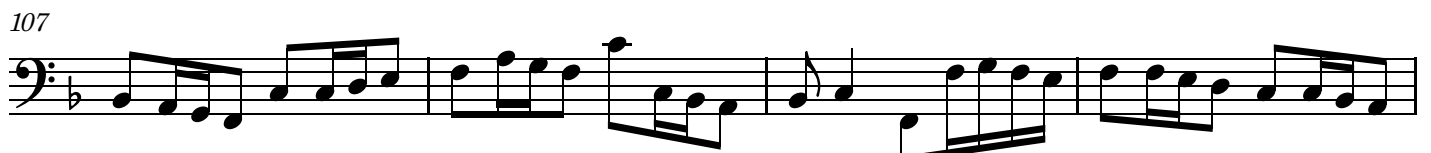

111

115

119

123

Grave

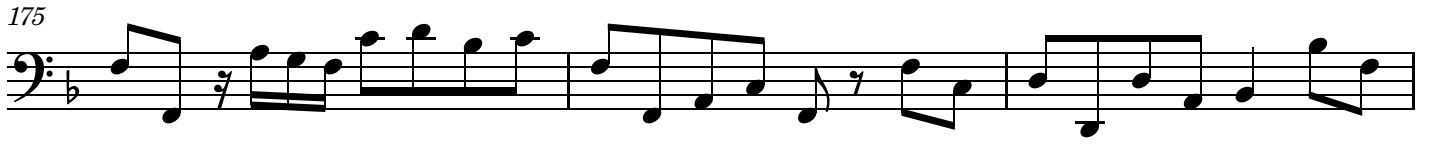
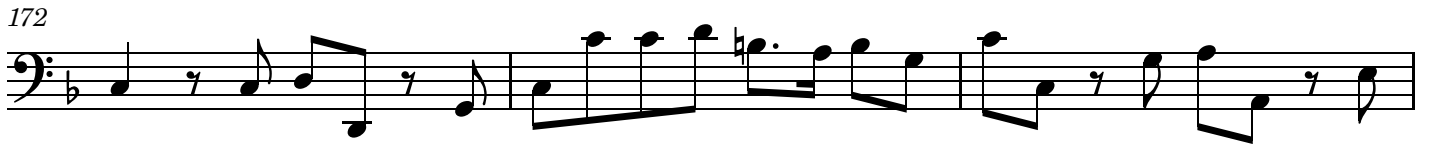

Trio Sonatas, Op. 1

# Sonata II

Dieterich Buxtehude (1637-1707)

Lento

Vivace

Treble

Tenor

Bass

5

8

11

Trio Sonatas, Op. 1, Sonata II

13

15

17

19

Trio Sonatas, Op. 1, Sonata II

22

25

27

29

Trio Sonatas, Op. 1, Sonata II

31

33

36

39

Trio Sonatas, Op. 1, Sonata II

42

44

46

48

Trio Sonatas, Op. 1, Sonata II

50

53

56

58

Trio Sonatas, Op. 1, Sonata II

60

62

64

67

Trio Sonatas, Op. 1, Sonata II

70 Adagio

78 Allegro

83

87

Trio Sonatas, Op. 1, Sonata II

91

95

99

103

Largo

Trio Sonatas, Op. 1, Sonata II

109 *Arioso*

115

119 *Variat 2*

122

Trio Sonatas, Op. 1, Sonata II

124

126

128

Variat 3

130

Trio Sonatas, Op. 1, Sonata II

132

134

136

Variat 4

139

Trio Sonatas, Op. 1, Sonata II

143 Variat 5

146

148

150

Trio Sonatas, Op. 1, Sonata II

152

Treble

## 2. Sonata II

Lento

Vivace

55

58

61

64

67

70

Adagio

76

Allegro

81

84

*p*

87

*f*

91

95

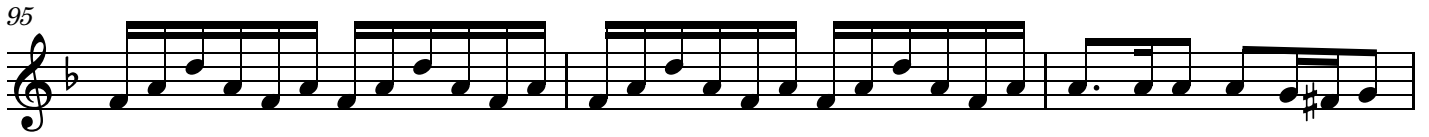

98

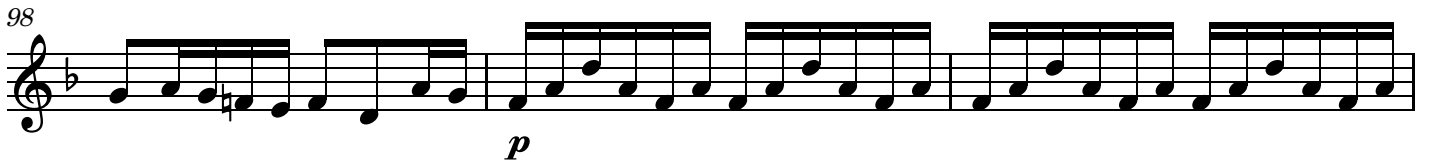

*p*

101

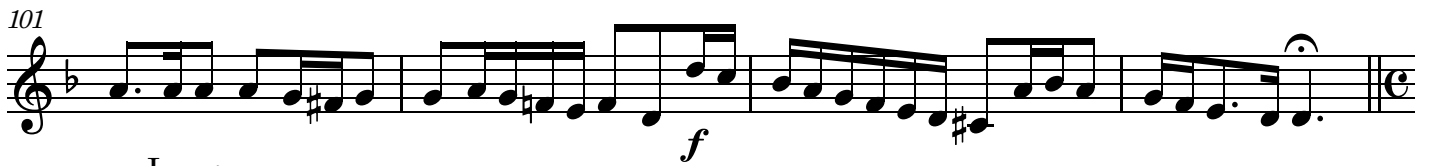

*f*

Largo

105

2

Arioso

111

116

Variat 2

120

123

126

Variat 3

128

131

133

Variat 4

136

139

Variat 5

143

146

148

150

153

Tenor

## 2. Sonata II

Lento

Vivace

5

8

11

14

17

20

23

26

28

30

33

36

39

42

45

48

51

54

57

59

61

63

66

69

Adagio

75

Allegro

81

86

90

94

99 *p*

103 *f* Largo 1

108 Arioso

114

117

121 Variat 2

124

127 Variat 3

130

133

Variat 4

135

138

142

145

Variat 5

147

149

152

Bass

2. Sonata II

Lento

Vivace

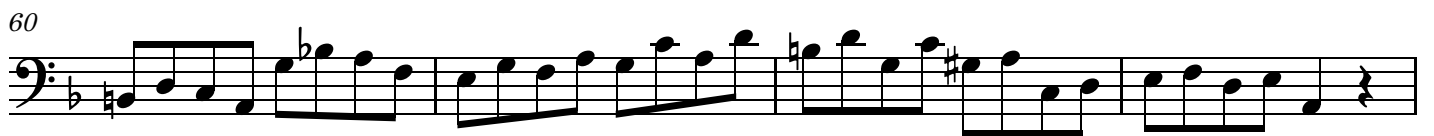
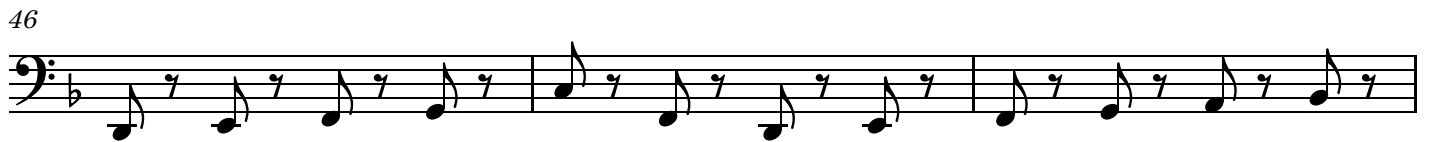
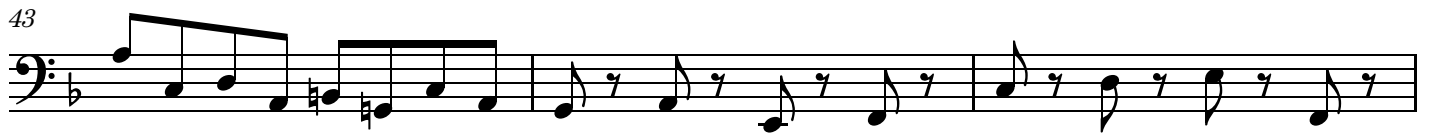

79 *Allegro*

1

*f* *p*

85 *f*

90

95 *p*

100

105 *Largo* *f* 1

111 *Arioso*

116

120 *Variat 2*

124

128 Variat 3

132

135 Variat 4

139

142 Variat 5

146

149

152

Trio Sonatas, Op. 1

# Sonata III

Dieterich Buxtehude (1637-1707)

Adagio

Treble

Tenor

Bass

6

11

16

Trio Sonatas, Op. 1, Sonata III

21 *Allegro*

24

26

28

Trio Sonatas, Op. 1, Sonata III

30

33

35

37

Trio Sonatas, Op. 1, Sonata III

39

41

43

45

Trio Sonatas, Op. 1, Sonata III

48

50

52

54

Trio Sonatas, Op. 1, Sonata III

56

58

60

63

Lento

Trio Sonatas, Op. 1, Sonata III

68

73

78

*tr* **Vivace**

84

Trio Sonatas, Op. 1, Sonata III

91

97

103

109

Trio Sonatas, Op. 1, Sonata III

115

121

128

135

Trio Sonatas, Op. 1, Sonata III

141

147

153

159

Trio Sonatas, Op. 1, Sonata III

165

171

177

184

Largo

Trio Sonatas, Op. 1, Sonata III

191

195 Presto

200

204

Trio Sonatas, Op. 1, Sonata III

208

210

213

216

Trio Sonatas, Op. 1, Sonata III

220

Two systems of musical notation for measures 220 and 221. Each system consists of three staves: Treble, Alto, and Bass. The key signature has two flats (B-flat and E-flat). Measure 220 shows a complex rhythmic pattern with sixteenth and thirty-second notes. Measure 221 continues this pattern with some rests and a melodic line in the Treble staff.

222

Two systems of musical notation for measures 222, 223, and 224. Each system consists of three staves: Treble, Alto, and Bass. The key signature has two flats. Measure 222 features a dense texture of sixteenth notes. Measure 223 has a prominent rest in the Treble staff. Measure 224 shows a melodic line in the Treble staff and a rhythmic accompaniment in the other staves.

225

Two systems of musical notation for measures 225, 226, 227, and 228. Each system consists of three staves: Treble, Alto, and Bass. The key signature has two flats. Measure 225 has a melodic line in the Treble staff. Measure 226 features a rhythmic pattern in the Alto and Bass staves. Measure 227 has a melodic line in the Treble staff. Measure 228 shows a melodic line in the Treble staff and a rhythmic accompaniment in the other staves.

229

Two systems of musical notation for measures 229, 230, 231, and 232. Each system consists of three staves: Treble, Alto, and Bass. The key signature has two flats. Measure 229 features a melodic line in the Treble staff. Measure 230 has a melodic line in the Treble staff. Measure 231 has a melodic line in the Treble staff. Measure 232 shows a melodic line in the Treble staff and a rhythmic accompaniment in the other staves.

Trio Sonatas, Op. 1, Sonata III

233

235

237

239

Adagio

Trio Sonatas, Op. 1, Sonata III

241

Treble

### 3. Sonata III

Adagio

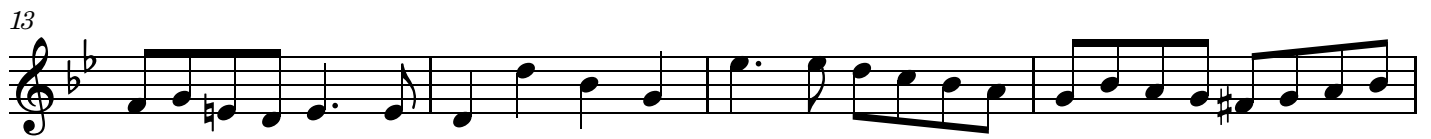
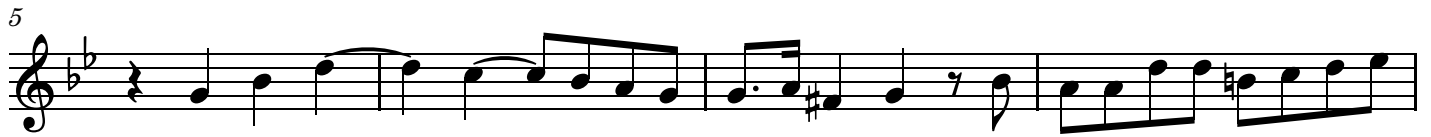

Allegro

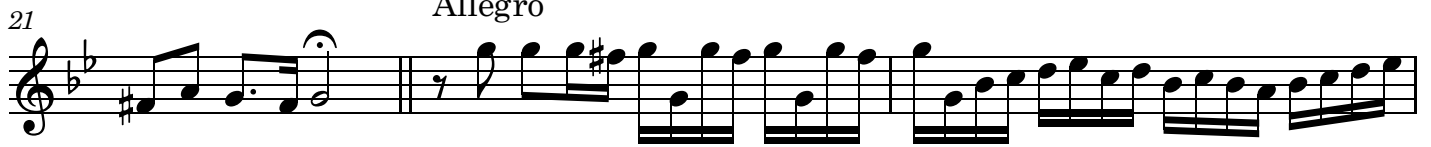

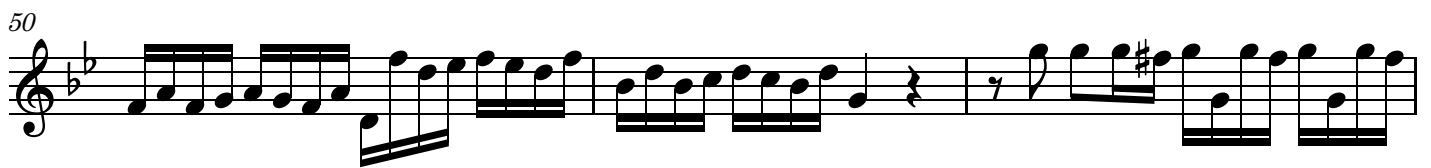
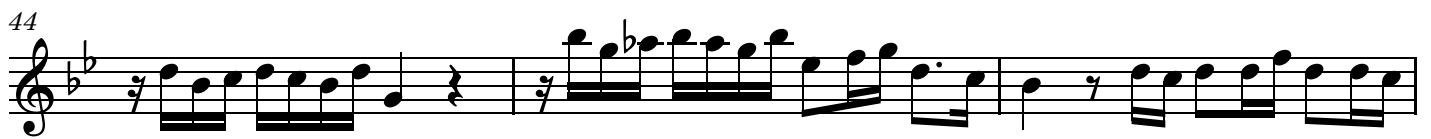
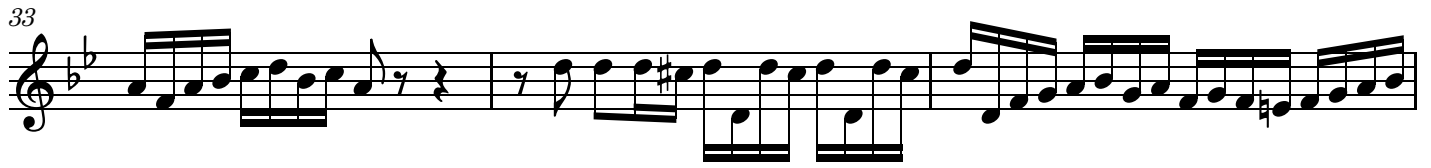

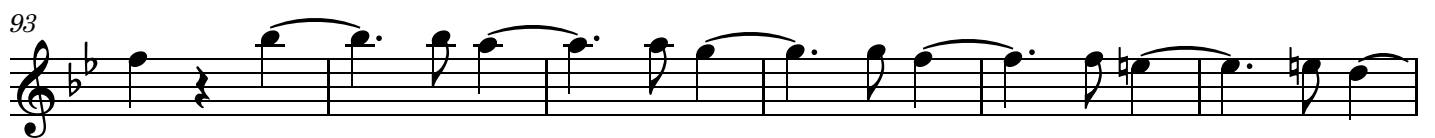
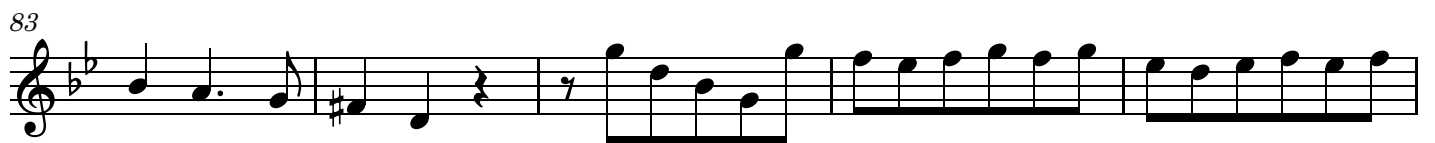
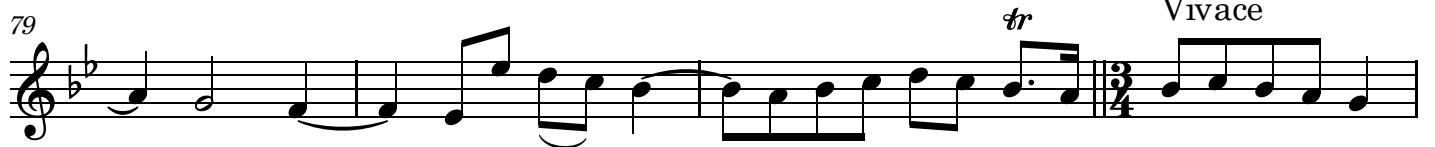

105

110

115

121

127

132

137

142

148

153

158

163

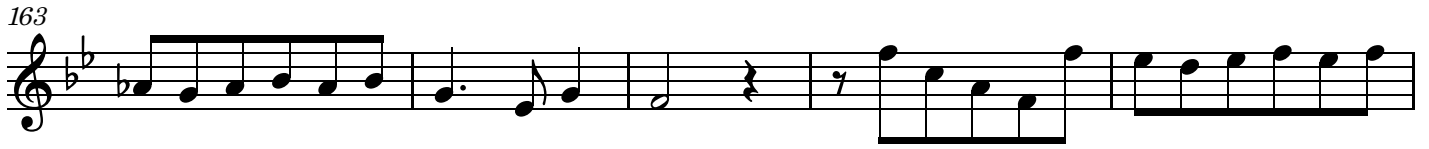

168

173

179

184

Largo

190

194

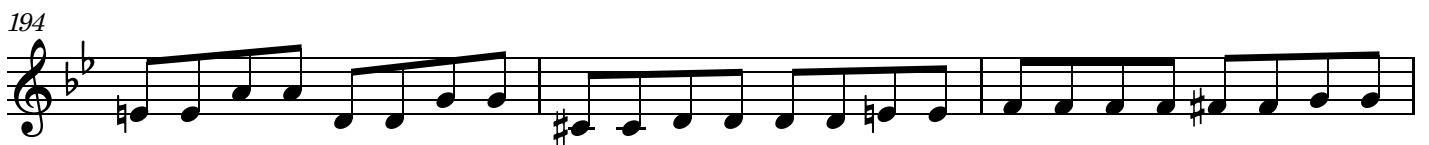

197

Presto

201

Tenor

### 3. Sonata III

Adagio

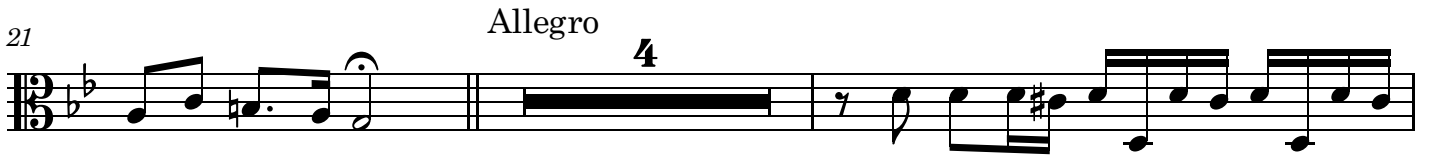
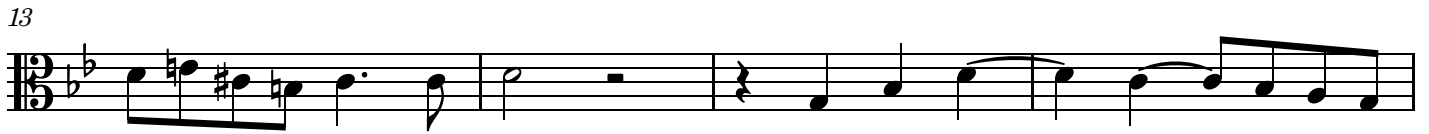
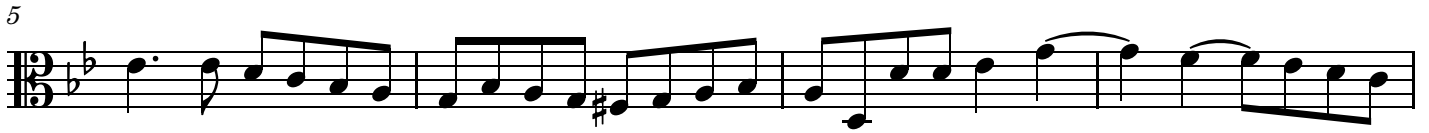

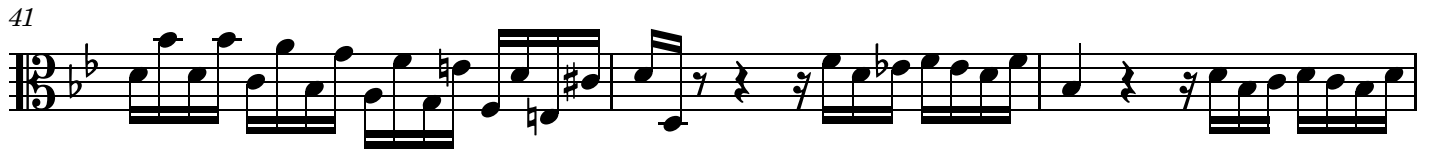

66

70

74

78

82 *Vivace*

93

98

103

109

115

120

125

131

137

142

147

152

157

162

168

174

179

185

Largo

190

194

197

Presto

201

204

207

210

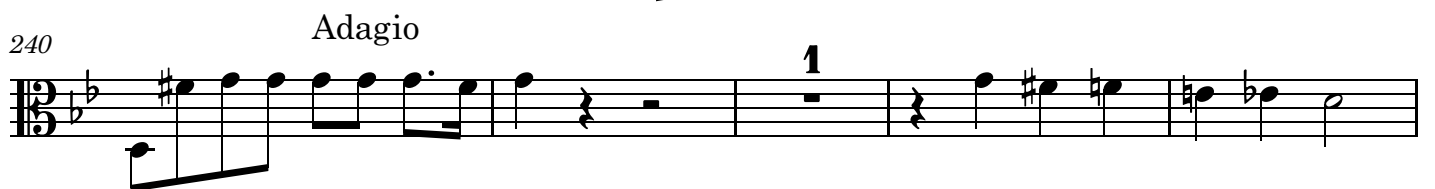
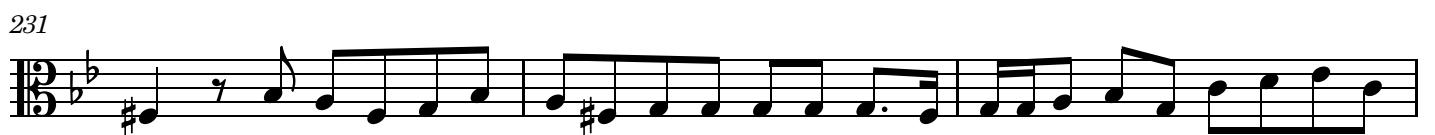

245

Bass

### 3. Sonata III

Adagio

7

13

18

Allegro

**1**

23

27

30

33

36

40

44

47

50

53

56

59

62

Lento

66

70

74

## Vivace

78

84

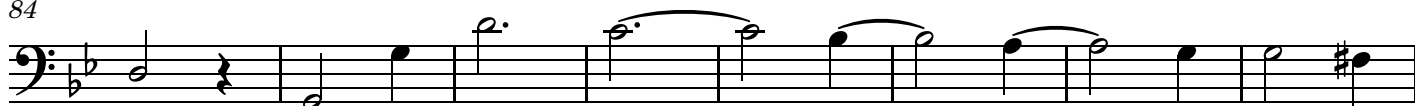

92

102

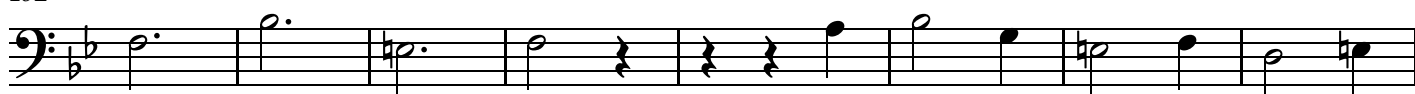

110

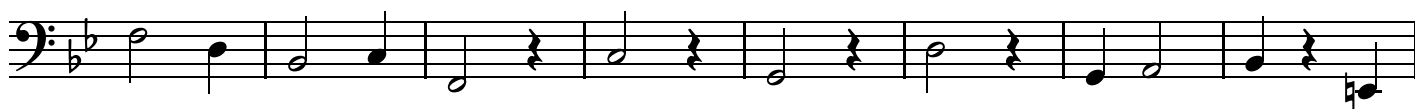

118

126

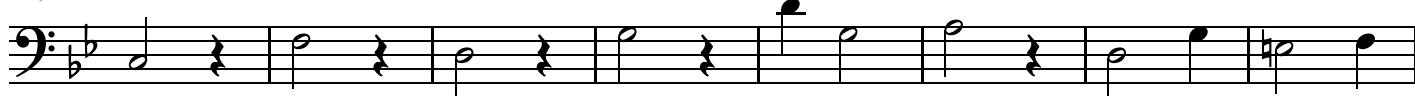

134

142

151

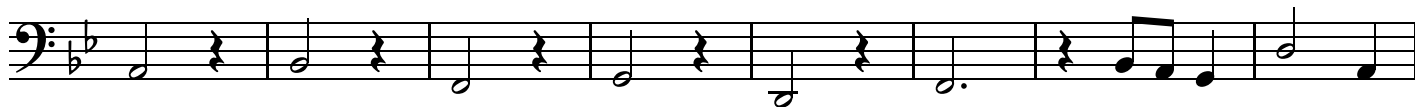

159

167

175

183

Largo

190

195

Presto

200

203

206

209

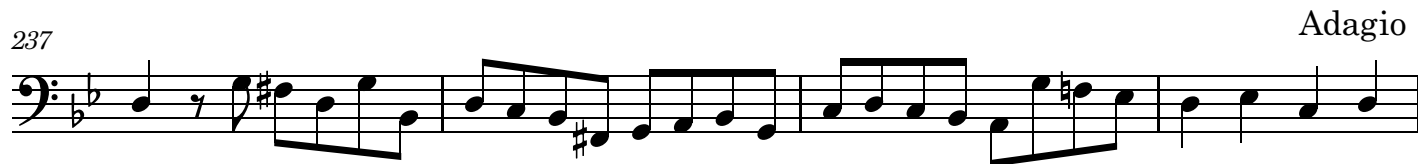
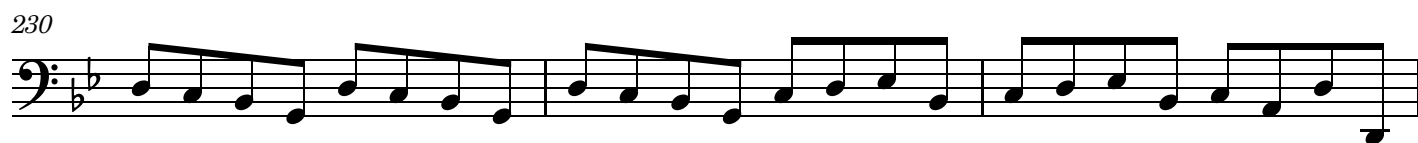
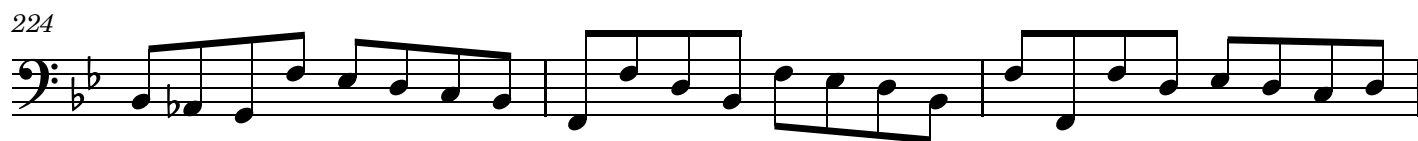

Trio Sonatas, Op. 1

# Sonata IV

Dieterich Buxtehude (1637-1707)

Vivace

Treble

Tenor

Bass

*f* *p* *f*

6

10

14

Trio Sonatas, Op. 1, Sonata IV

17

19

38

21

24

Trio Sonatas, Op. 1, Sonata IV

27

30

32

35

Trio Sonatas, Op. 1, Sonata IV

37

40

42

45

Trio Sonatas, Op. 1, Sonata IV

48

51

53

56

Trio Sonatas, Op. 1, Sonata IV

59

62

64

66

Trio Sonatas, Op. 1, Sonata IV

68

70 41

73

76

Trio Sonatas, Op. 1, Sonata IV

79

82

85

87

Trio Sonatas, Op. 1, Sonata IV

89

91

Allegro/Presto

94

97

Trio Sonatas, Op. 1, Sonata IV

100

103

106

107

Trio Sonatas, Op. 1, Sonata IV

108

110

112

Lento

116

Trio Sonatas, Op. 1, Sonata IV

120

124

Allegro/Vivace

128

131

Trio Sonatas, Op. 1, Sonata IV

134

137

140

142

Trio Sonatas, Op. 1, Sonata IV

145

149

152

154

Trio Sonatas, Op. 1, Sonata IV

156

158

160

163

Trio Sonatas, Op. 1, Sonata IV

166

168

171

Treble

# 4. Sonata IV

Vivace

*f* *p* *f*

5

9

12

15

17

19 38

21 5

29

32

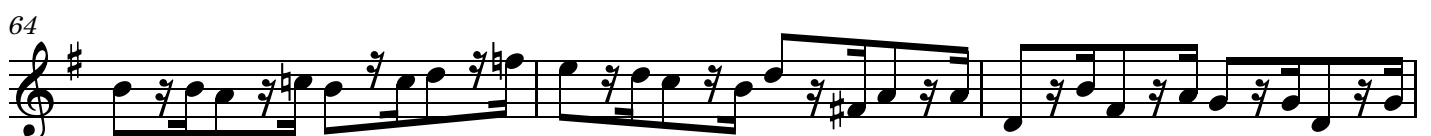
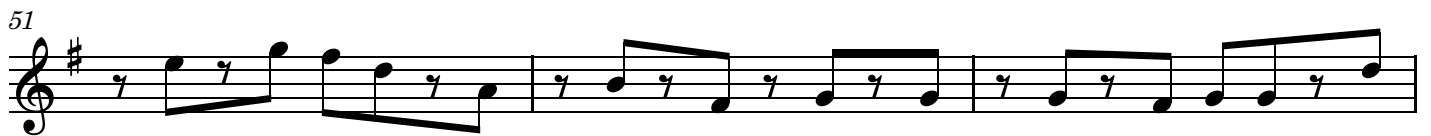
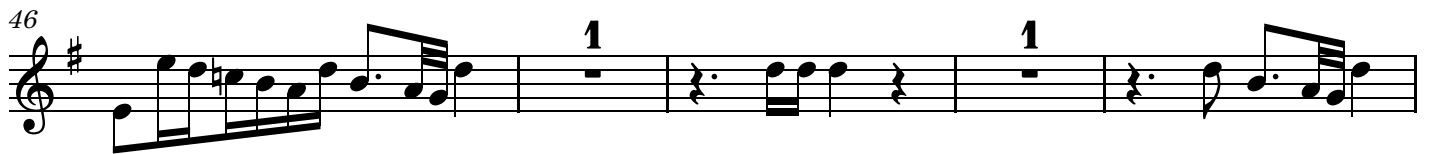
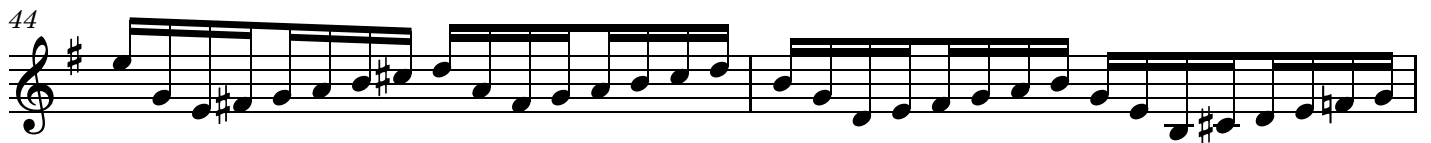
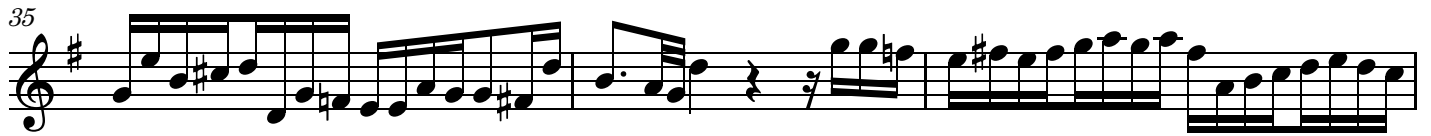

67

70 <sup>41</sup>

73

76

78

81

84

87

89

91

Allegro/Presto

93

95

100

102

105

107

108

110

112

Lento

115

120

123

127 *Allegro/Vivace*

130

133

136

138

141

144

147

150

152

158

161

165

168

171

Tenor

# 4. Sonata IV

Vivace

17

21

25

27

30

33

36

39

42

47

50

52

55

58

61

64

67

70

75

78

81

84

86

92

*Allegro/Presto*

97

99

102

104

107

111

113 *Lento*

117

121

125 *Allegro/Vivace* **1**

129

132

135

138

141

145

Bass

4. Sonata IV

Vivace

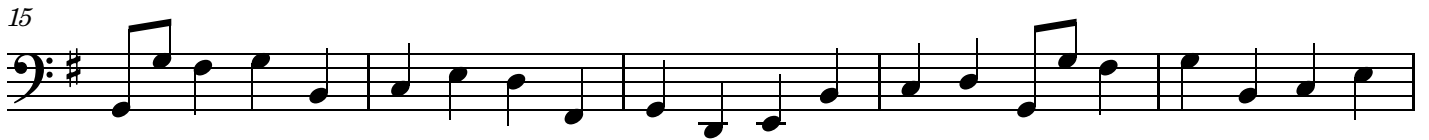

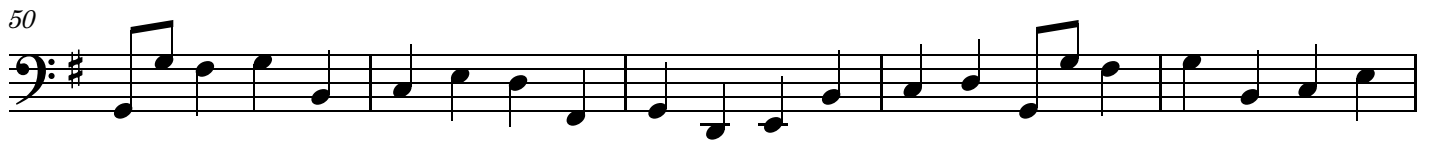

98

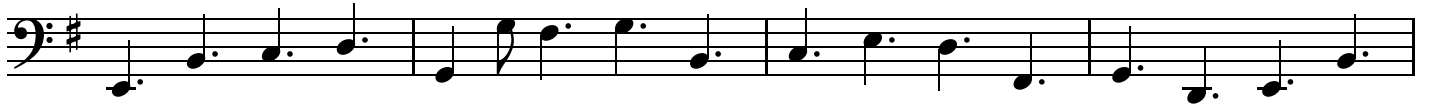

102

106

110

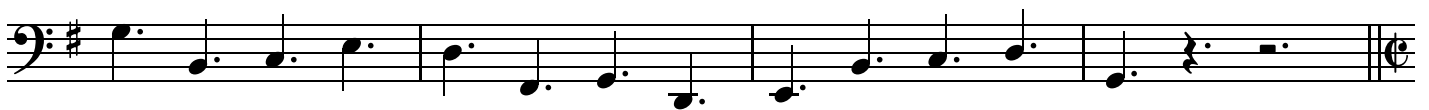

114

Lento

121

127

Allegro/Vivace

131

135

139

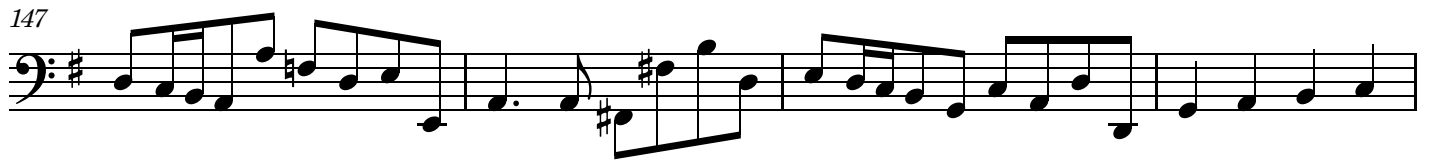
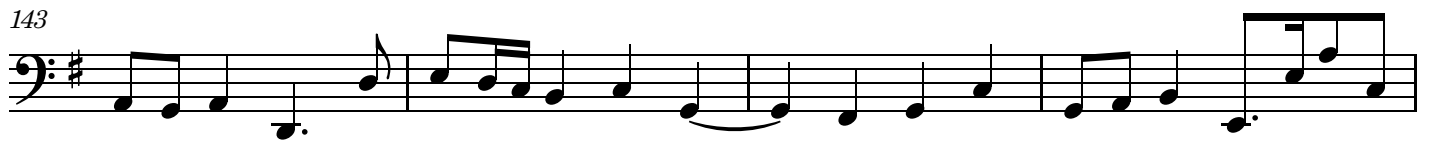

Trio Sonatas, Op. 1

# Sonata V

Dieterich Buxtehude (1637-1707)

Vivace

Treble

Tenor

Bass

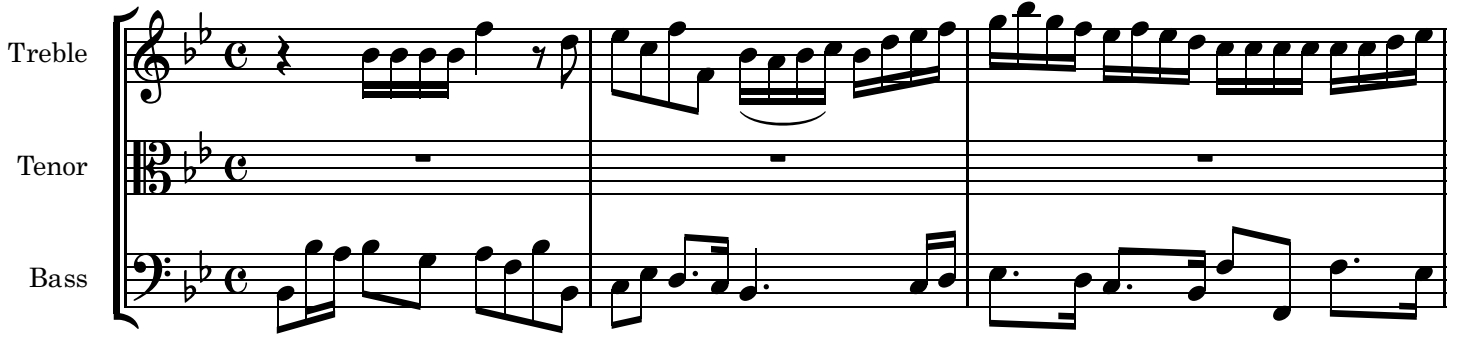

4

6

9

Trio Sonatas, Op. 1, Sonata V

11

14

16

19

Trio Sonatas, Op. 1, Sonata V

21

23

25

28

Trio Sonatas, Op. 1, Sonata V

31

33

35

37

Trio Sonatas, Op. 1, Sonata V

42

51

60

69

Allegro

Trio Sonatas, Op. 1, Sonata V

76 51

82

88

94

Trio Sonatas, Op. 1, Sonata V

100 Largo

106 Allegro

113

*p*

117

Trio Sonatas, Op. 1, Sonata V

121

125

129

133

Trio Sonatas, Op. 1, Sonata V

137

141

145

149

Trio Sonatas, Op. 1, Sonata V

153

157

161

165

Adagio

Trio Sonatas, Op. 1, Sonata V

170

mf

174

Allegro

177

179

Trio Sonatas, Op. 1, Sonata V

182

185

187

190

Trio Sonatas, Op. 1, Sonata V

193

196

199

202

Trio Sonatas, Op. 1, Sonata V

204

206

208

210

Trio Sonatas, Op. 1, Sonata V

212

214

216

218

Trio Sonatas, Op. 1, Sonata V

220

222

Treble

# 5. Sonata V

Vivace

3

5

7

10

13

15

18

21

24

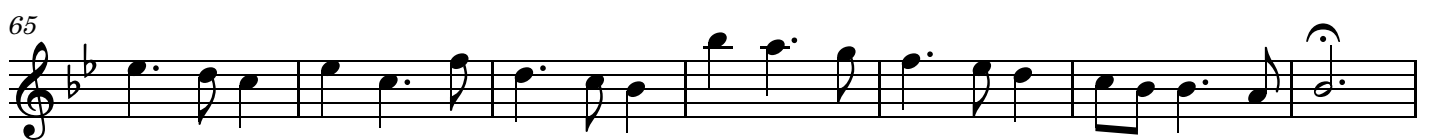
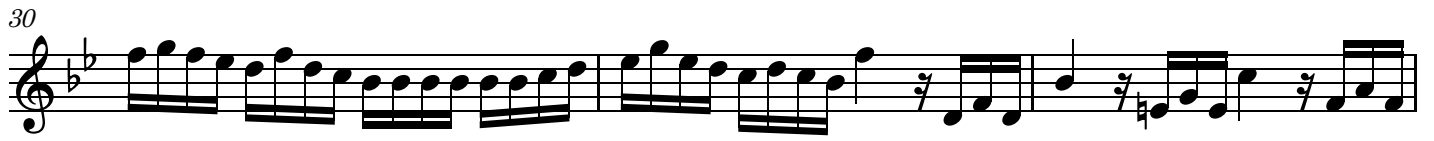

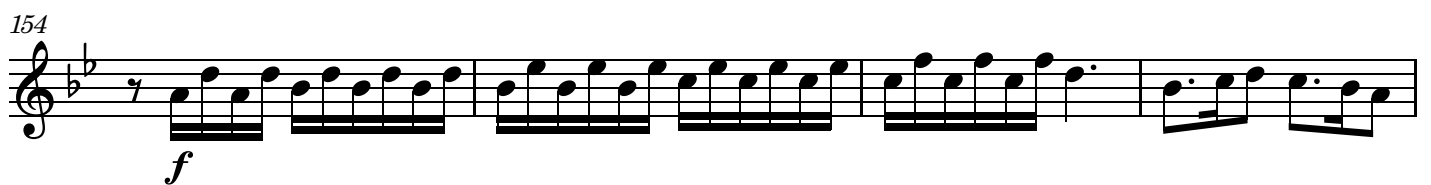
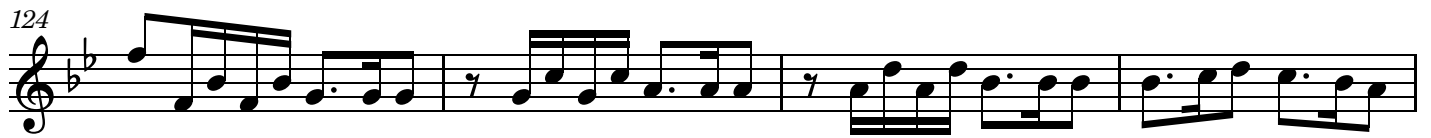

Adagio

167 *p* *mf*

171

Allegro

174

178

181

183

186

189

193

197

223

*p*

Tenor

# 5. Sonata V

Vivace

5

8

10

13

16

19

21

24

27

30

33

36

39

Allegro

31

104

Largo

109

Allegro

1

115

119

*p*

123

*f*

127

131

*p*

*f*

135

*p*

139

*f*

143

*p*

147

*f*

151

*p* *f*

155

159

*p* *f*

163

167

Adagio

*p* *mf*

171

Allegro

174

177

183

185

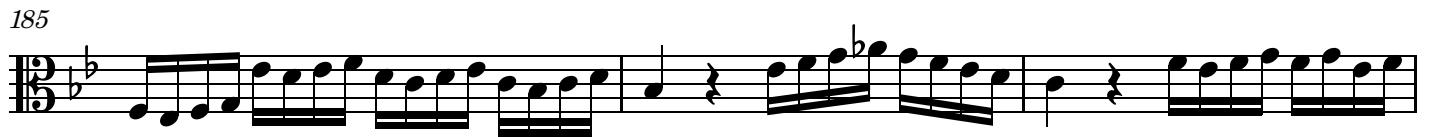

188

191

194

196

199

202

205

207

210

213

216

219

221

224

Bass

# 5. Sonata V

Vivace

4

8

12

16

20

24

28

32

36

113

*p*

118

*p*

124

*f*

129

*p* *f*

134

*p* *f*

140

*p* *f*

144

*p* *f*

149

*p* *f*

155

*p* *f*

160

*p* *f*

166 Adagio

*p* *mf*

171 Allegro

176

180

184

188

192

196

200

204

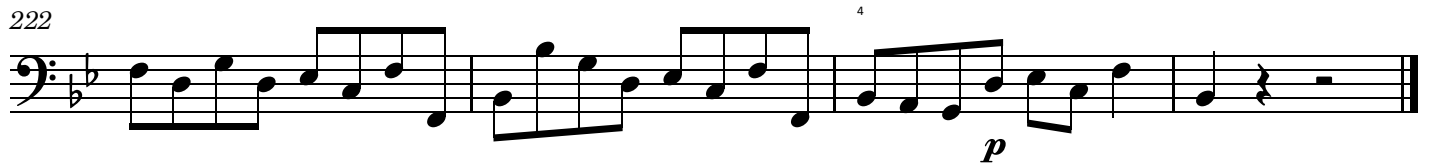
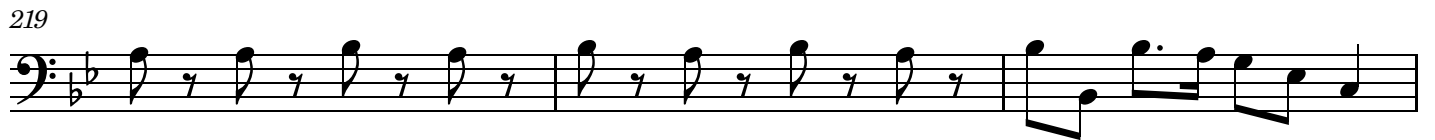

Trio Sonatas, Op. 1

# Sonata VI

Dieterich Buxtehude (1637-1707)

Treble  
Tenor  
Bass

5

8

11

Trio Sonatas, Op. 1, Sonata VI

13

16

18

21

Trio Sonatas, Op. 1, Sonata VI

23

26

28

31

Trio Sonatas, Op. 1, Sonata VI

34

37

40

Con discretione

44

Trio Sonatas, Op. 1, Sonata VI

47

50

52

54

Trio Sonatas, Op. 1, Sonata VI

55

*f*

*f*

*f*

56

*p*

*p*

*p*

57

*f*

*f*

*f*

58

*p*

*p*

*p*

Trio Sonatas, Op. 1, Sonata VI

59

*f*

*f*

*f*

60

Adagio

*p*

*p*

*p*

65

*f*

*f*

*f*

67

*p*

*p*

*p*

Trio Sonatas, Op. 1, Sonata VI

68

*f*

*f*

*f*

69

*p*

*p*

*p*

70

*f*

*f*

*f*

71

*p*

*p*

*p*

Trio Sonatas, Op. 1, Sonata VI

72

*f*

*f*

*f*

73

Adagio

*p*

*mf*

*p*

*mf*

*p*

*mf*

78

Vivace

*p*

*p*

*p*

86

*p*

*p*

*p*

Trio Sonatas, Op. 1, Sonata VI

93

100

107

114

Trio Sonatas, Op. 1, Sonata VI

121

*p* *f* *f* *f*

125

*p* *p* *p*

126

*f* *f* *f* *f*

127

Adagio

*p* *p* *mf* *mf*

Trio Sonatas, Op. 1, Sonata VI

130 *Poco presto*

134

137

140

Trio Sonatas, Op. 1, Sonata VI

143

146 *Poco adagio*

149

152

Trio Sonatas, Op. 1, Sonata VI

156 Presto

160

163

166

Trio Sonatas, Op. 1, Sonata VI

169

172

176

180

Lento

Treble

6. Sonata VI

31

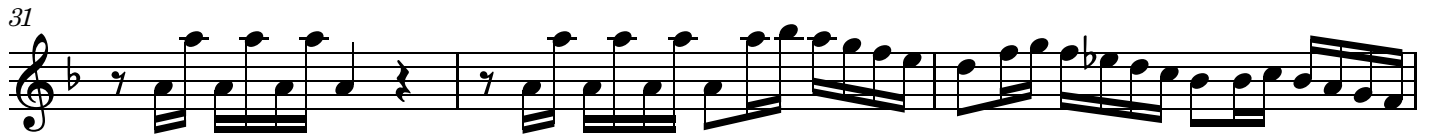

34

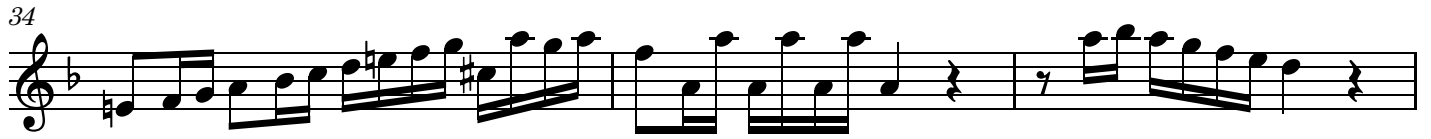

37

Con discretione

41

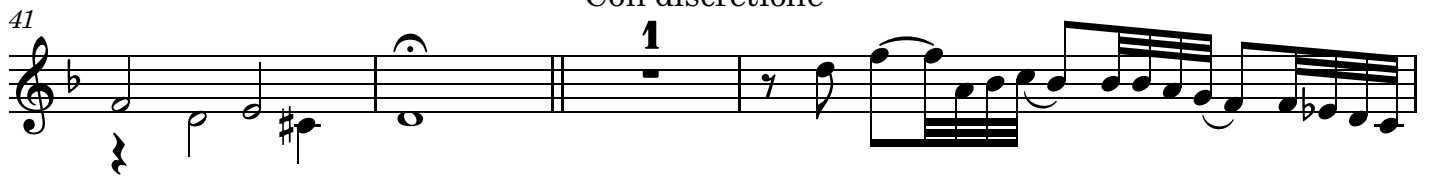

45

49

51

53

54

*p*

55

*f* *p*

57 *f*

58 *p* *f*

60 *p* Adagio

65 *f*

67 *p* *f*

69 *p* *f*

71 *p* *f*

73 *p* Adagio *f* *mf*

78 Vivace **2**

85

91 *p* *f*

97 *p*

104 *f*

110 *p*

116 *f* *p*

123 *f*

125 *p* *f*

127 *p* *mf*

Adagio

132 *Poco presto*

135

Tenor

# 6. Sonata VI

4

7

10

13

16

19

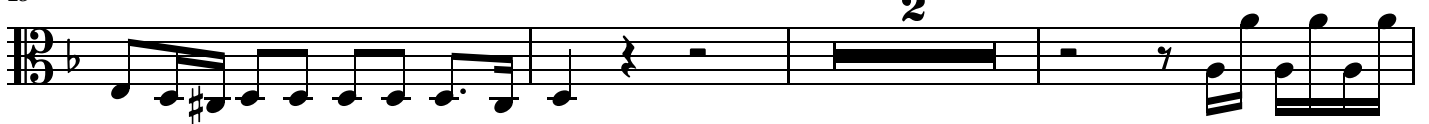

24

26

29

32

35

38

43 *Con discretione*

46

50

53

55

56

57

59 *f*

60 *p* Adagio

64 *f*

67 *p* *f*

69 *p* *f*

71 *p* *f*

73 *p* *mf* Adagio

77 *mf* Vivace **2**

84 *mf*

90 *p* *f*

96

102

*p* *f*

109

115

*p* *f*

121

*p* *f* *p*

126

*f*

127

*p* *mf*

Adagio

Poco presto

130

*mf*

135

138

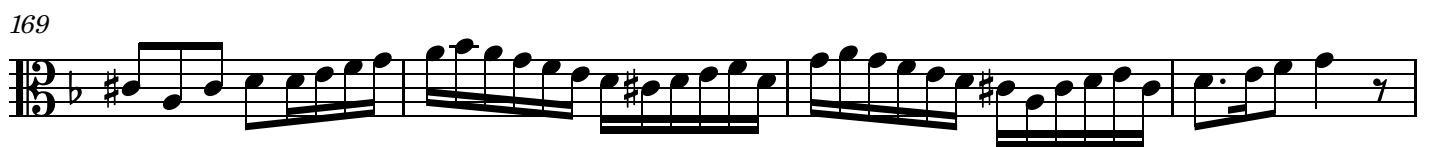

181 Lento

Bass

6. Sonata VI

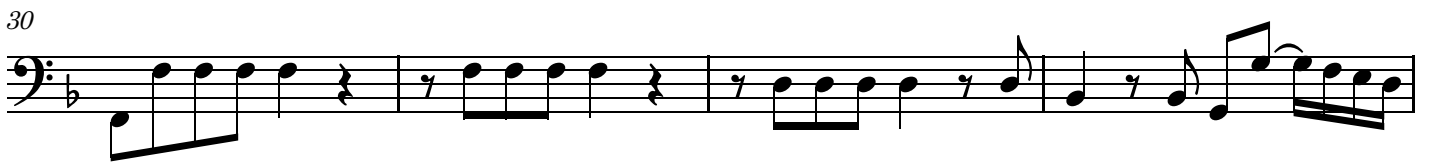
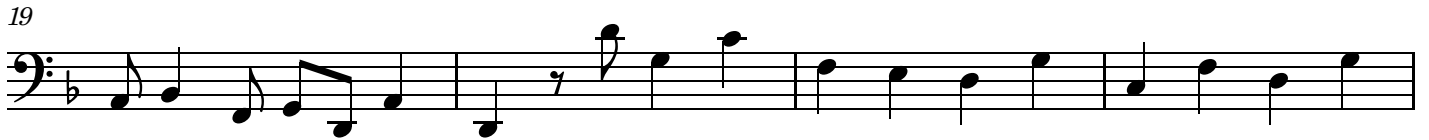
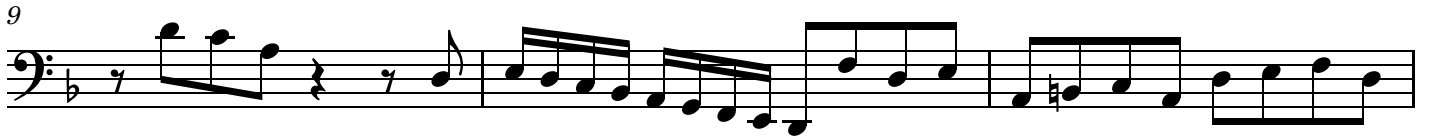

Con discretione

38

38

45

51

51

*p*

55

55

*f* *p* *f*

58

58

*p* *f* *p*

61

Adagio

61

Adagio

66

66

*f* *p* *f*

69

69

*p* *f* *p*

72

Adagio

72

Adagio

*f* *p* *mf*

76

Vivace

76

Vivace

Trio Sonatas, Op. 1

# Sonata VII

Dieterich Buxtehude (1637-1707)

Treble

Tenor

Bass

4

7

9

Trio Sonatas, Op. 1, Sonata VII

12

15

17

19

Trio Sonatas, Op. 1, Sonata VII

21

24

27

30

Trio Sonatas, Op. 1, Sonata VII

32

34

36

38

Trio Sonatas, Op. 1, Sonata VII

41 *Largo*

45 *Presto*

50

57

Trio Sonatas, Op. 1, Sonata VII

64

72

79

86

Trio Sonatas, Op. 1, Sonata VII

Vivace

93

98

101

104

Trio Sonatas, Op. 1, Sonata VII

107

109

112

115

Trio Sonatas, Op. 1, Sonata VII

117

119

121

124 Adagio Poco presto

Trio Sonatas, Op. 1, Sonata VII

131

134

137

140

Trio Sonatas, Op. 1, Sonata VII

142

144

146

149

Lento

Trio Sonatas, Op. 1, Sonata VII

153

157 *Prestissimo*

166

177

Trio Sonatas, Op. 1, Sonata VII

188

199

210

221

Treble  
7. Sonata VII

26

29

32

34

36

38

41

Largo

45

Presto

49

54

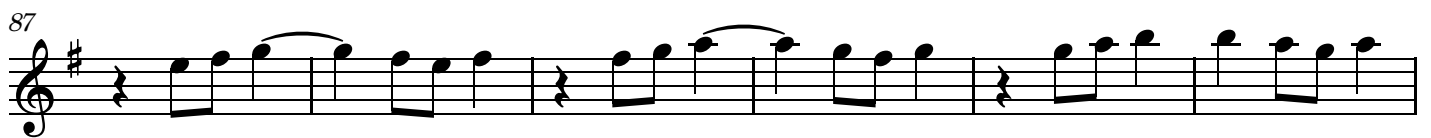
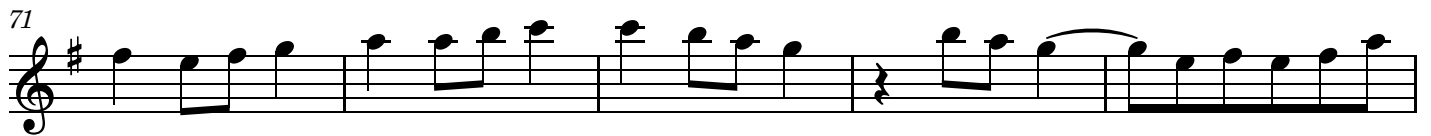
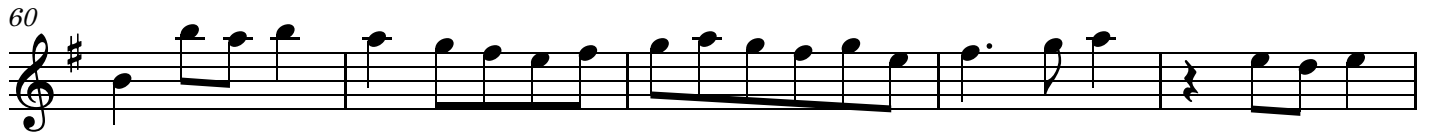

107

110

113

116

119

122

Adagio

126

Poco presto

131

134

137

140

142

144

146

149

Lento

153

157

Prestissimo

164

173

182

Tenor  
7. Sonata VII

4

7

10

13

16

19

22

25

27

30

33

36

39

Largo

43

47

Presto

4

56

1

63

68

2

75

81

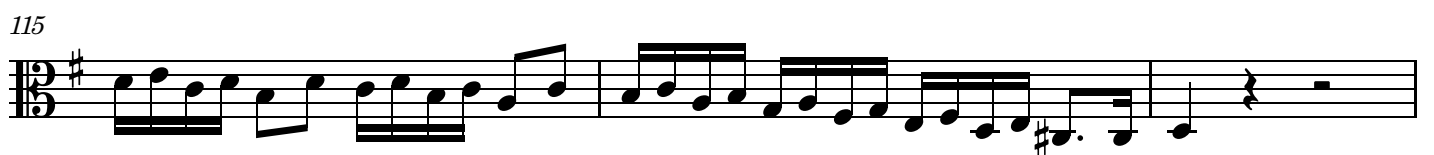
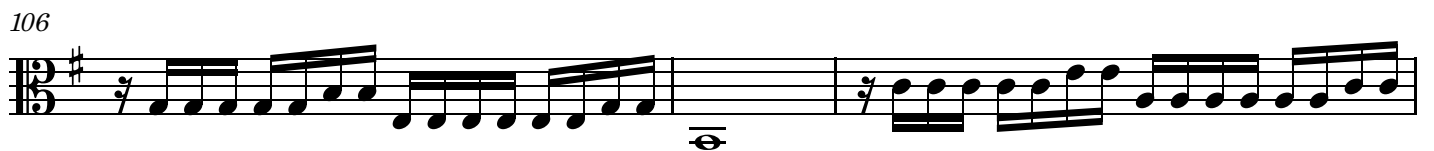
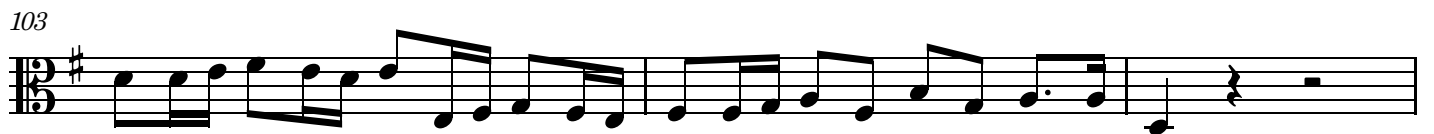

Adagio

121

125

130 Poco presto

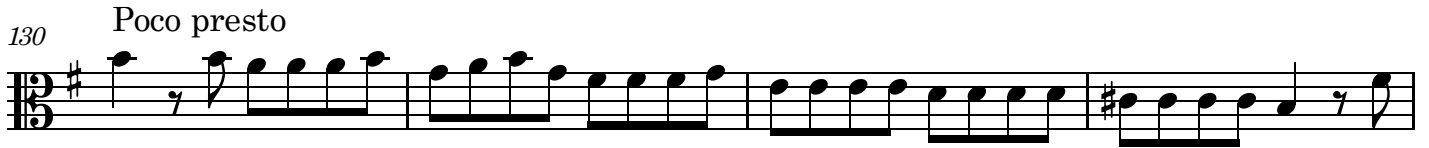

134

137

140

143

145

148

152 Lento

Prestissimo

156

164

174

184

194

204

214

223

232

241

36

39

Largo

44

Presto

51

57

63

69

75

81

87

Vivace

94

99

103

108

113

117

Adagio

123

Poco presto

129

133

136

139

142

146

149

152

Lento

Prestissimo

162

174

186

198

209

