

Evaristo Felice Dall'Abaco

Trio Sonata, Op.3, No.7

Arranged for treble, treble and bass viols

Violino Primo

SONATA VII

Largo

1

Dick Yates
March 2026

Sonata Op. 3, No. 7

Largo

Evaristo Felice Dall'Abaco (1675-1742)

Treble 1

Treble 2

Bass

5

9

12

Largo

15

18

Sonata Op. 3, No. 7

Allemanda-Allegro

Evaristo Felice Dall'Abaco (1675-1742)

Treble 1

Treble 2

Bass

3

6

9

Allemanda-Allegro

12

15

Sonata Op. 3, No. 7

Sarabanda-Allegro

Evaristo Felice Dall'Abaco (1675-1742)

Treble 1

Treble 2

Bass

6

12

16

Sarabanda-Allegro

21

26

Sonata Op. 3, No. 7

Giga-Allegro

Evaristo Felice Dall'Abaco (1675-1742)

Treble 1

Treble 2

Bass

p

6

tr *tr*

12

p *p* *p*

18

tr *tr*

Giga-Allegro

24

31

38

44

Giga-Allegro

50

tr

tr

56

tr

p

62

tr

tr

p

66

Treble 1

Sonata Op. 3, No. 7

Largo

Evaristo Felice Dall'Abaco
(1675-1742)

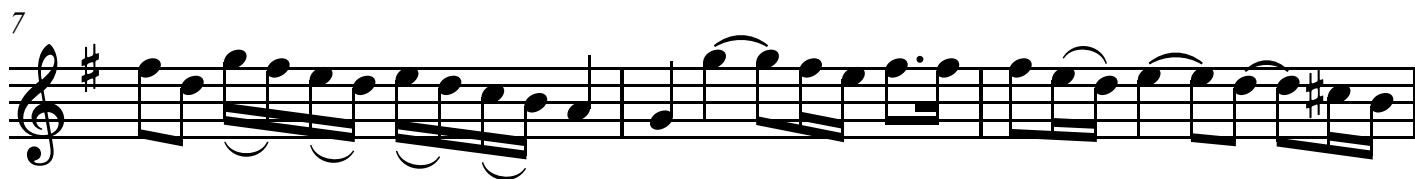

Treble 1

Sonata Op. 3, No. 7

Allemanda-Allegro

Evaristo Felice Dall'Abaco
(1675-1742)

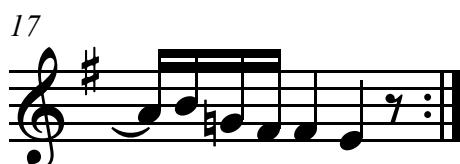
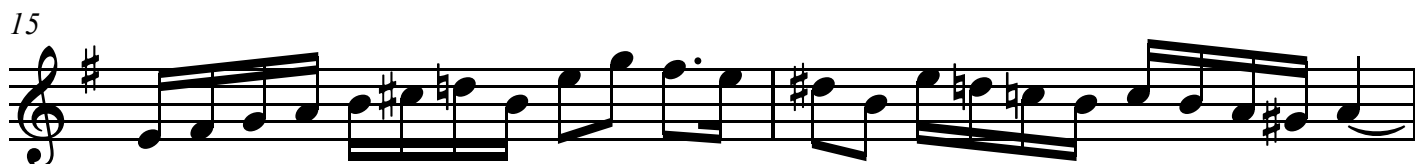
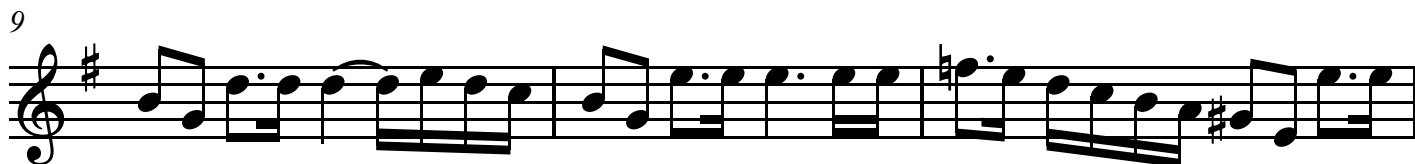
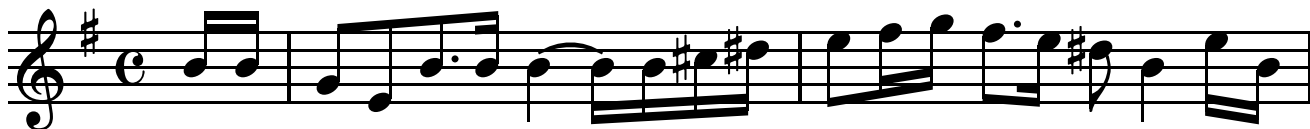

Treble 1

Sonata Op. 3, No. 7

Sarabanda-Allegro

Evaristo Felice Dall'Abaco
(1675-1742)

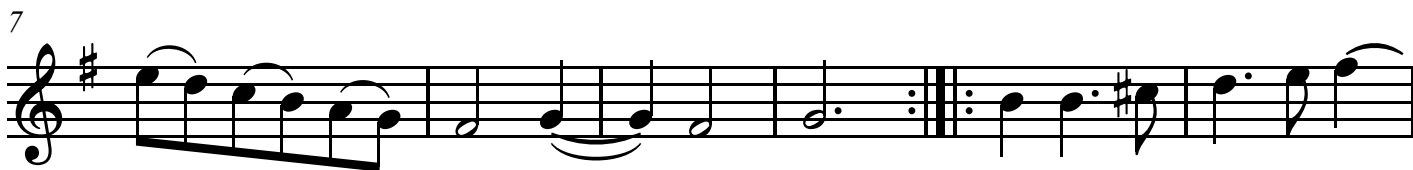

Giga-Allegro

Evaristo Felice Dall'Abaco
(1675-1742)

6 *tr*

11 *tr* *p*

17 *tr* *tr*

22 1

29

35

41

Treble 1

47

53

57

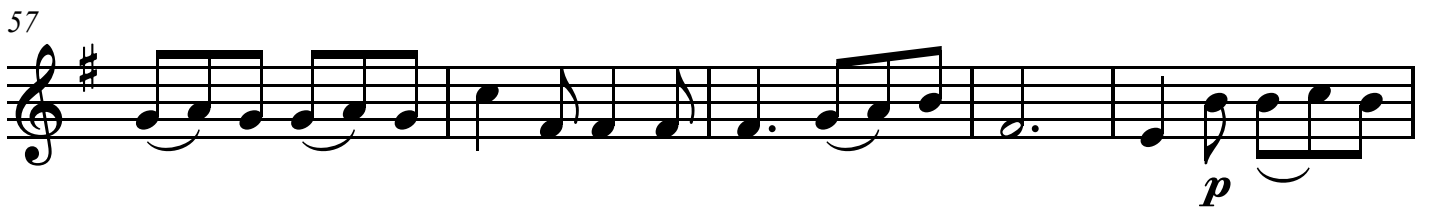

62

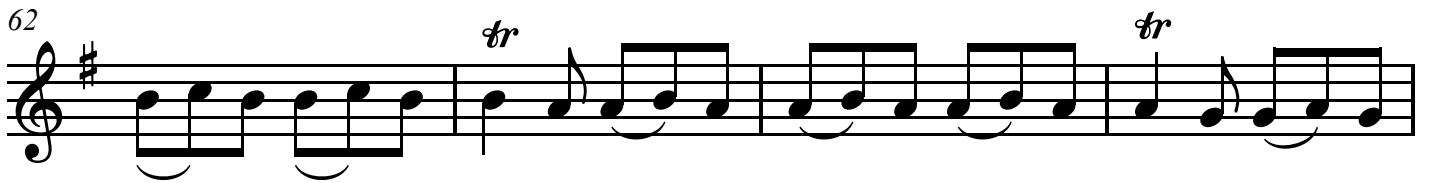

66

Treble 2

Sonata Op. 3, No. 7

Largo

Evaristo Felice Dall'Abaco
(1675-1742)

5

9

12

16

19

p

f

Treble 2

Sonata Op. 3, No. 7

Allemanda-Allegro

Evaristo Felice Dall'Abaco
(1675-1742)

Treble 2

Sonata Op. 3, No. 7

Sarabanda-Allegro

Evaristo Felice Dall'Abaco
(1675-1742)

Giga-Allegro

Evaristo Felice Dall'Abaco
(1675-1742)

1

6

11

17 *p*

22

28

34 *tr*

40

Treble 2

45

50

55

60

65

Bass

Sonata Op. 3, No. 7

Largo

Evaristo Felice Dall'Abaco
(1675-1742)

5

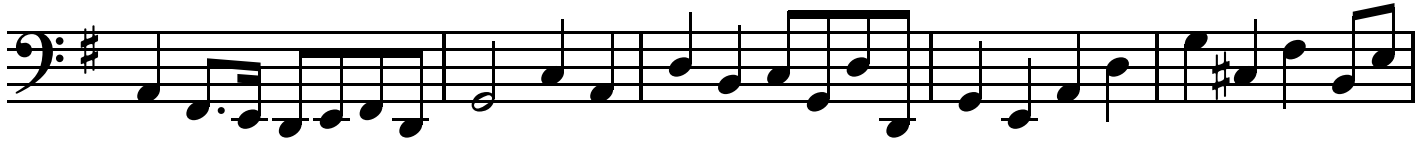

10

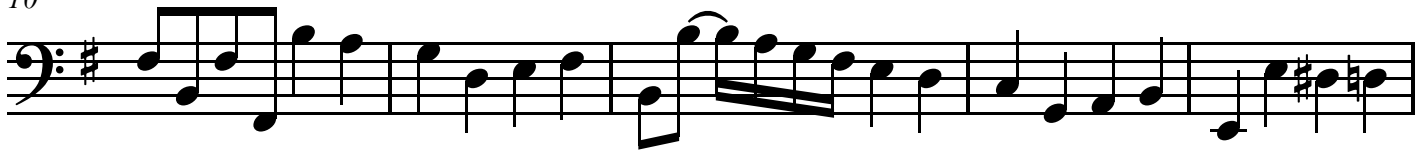

15

20

Bass

Sonata Op. 3, No. 7

Allemanda-Allegro

Evaristo Felice Dall'Abaco
(1675-1742)

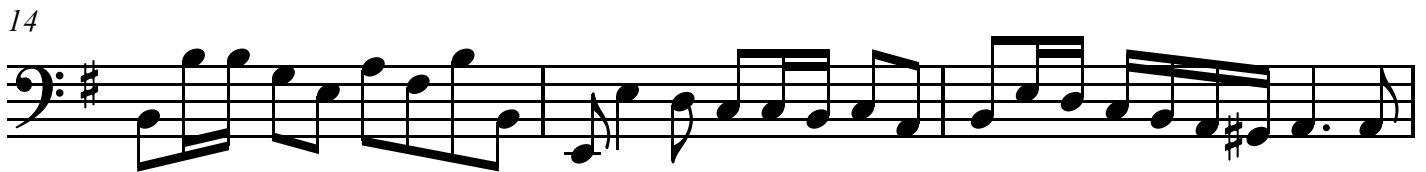
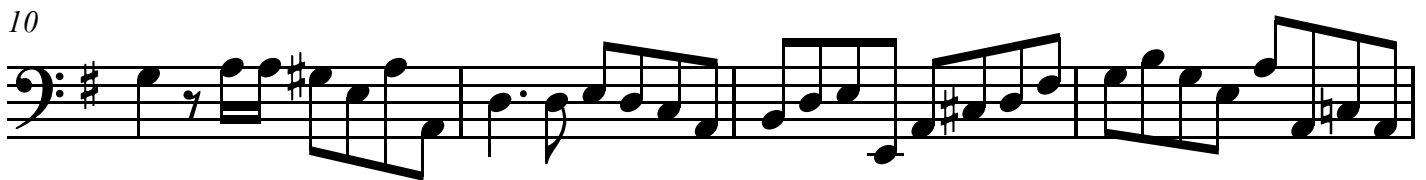
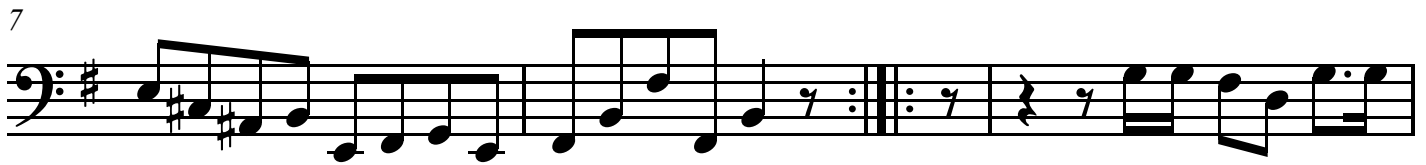
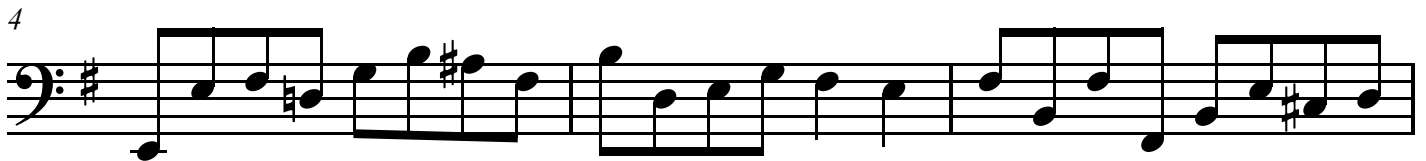

Bass

Sonata Op. 3, No. 7

Sarabanda-Allegro

Evaristo Felice Dall'Abaco
(1675-1742)

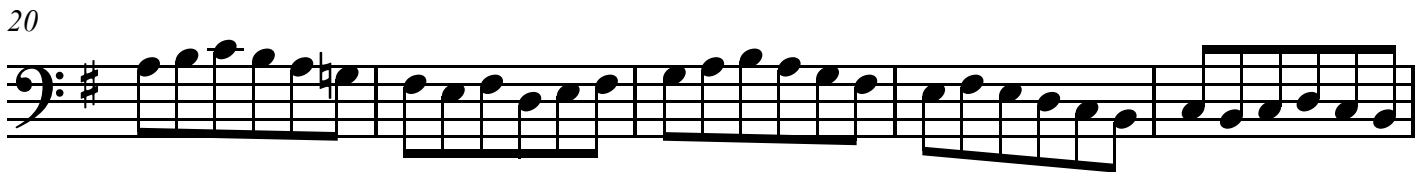
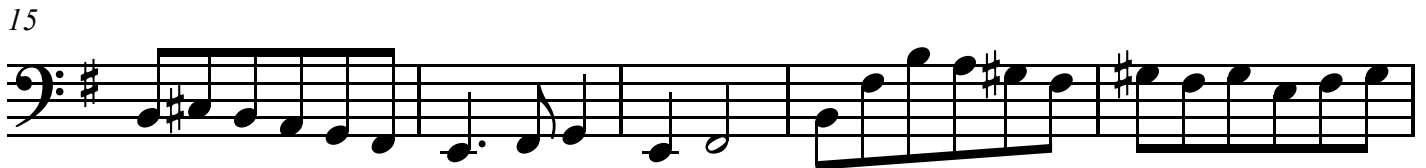
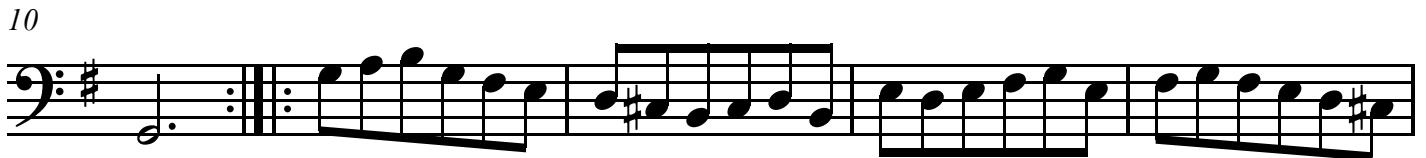

Bass

Sonata Op. 3, No. 7

Giga-Allegro

Evaristo Felice Dall'Abaco
(1675-1742)

1 1

p

8

16

p

24

2

31

38

43

49

Bass

57

64

Evaristo Felice Dall'Abaco

Trio Sonata, Op.3, No.8

Arranged for treble, treble and bass viols

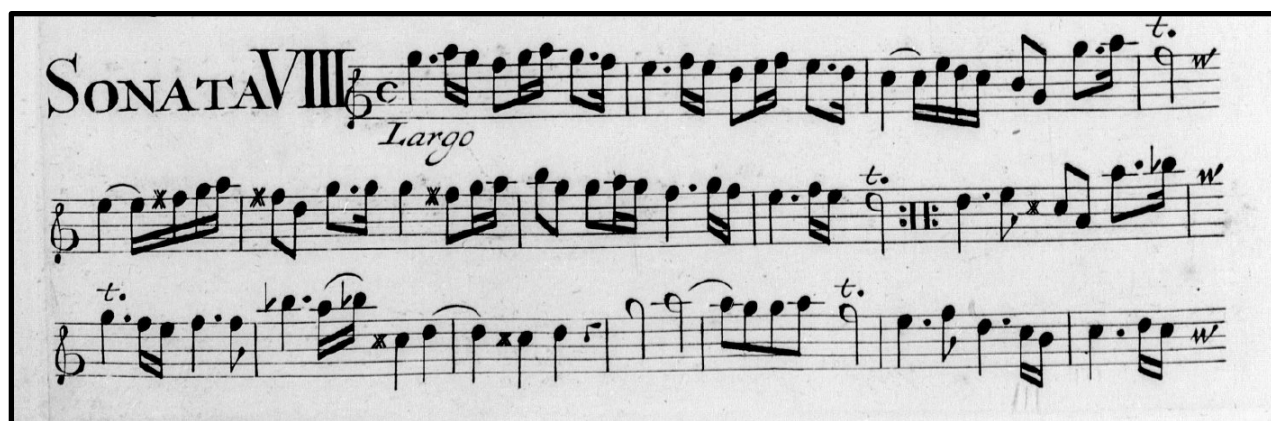

Dick Yates
March 2026

Sonata Op. 3, No. 8

Largo

Evaristo Felice Dall'Abaco (1675-1742)

Treble 1

Treble 2

Bass

3

tr

6

tr

tr

9

tr

b.

Largo

13

Sonata Op. 3, No. 8

Allegro

Evaristo Felice Dall'Abaco (1675-1742)

Treble 1

Treble 2

Bass

5

9

13

p

p

p

p

Allegro

18

18

f

f

f

22

22

26

26

30

30

Allegro

35

39

42

45

Allegro

49

Sonata Op. 3, No. 8

Sarabanda Largo

Evaristo Felice Dall'Abaco (1675-1742)

Treble 1

Treble 2

Bass

7

14

Sonata Op. 3, No. 8

Aria Allegro

Evaristo Felice Dall'Abaco (1675-1742)

Treble 1

Treble 2

Bass

6

12

18

Aria Allegro

24

tr

31

tr tr

38

tr tr

44

tr tr tr

Treble 1

Sonata Op. 3, No. 8

Largo

Evaristo Felice Dall'Abaco
(1675-1742)

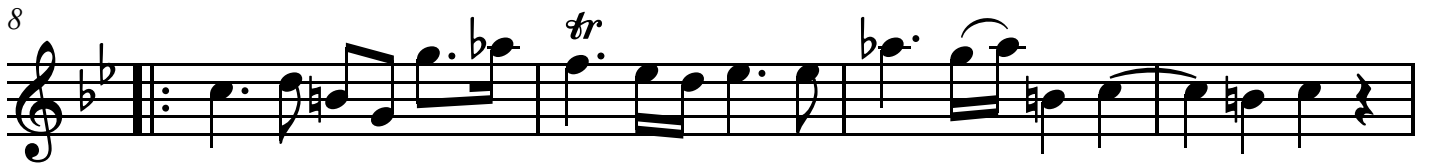
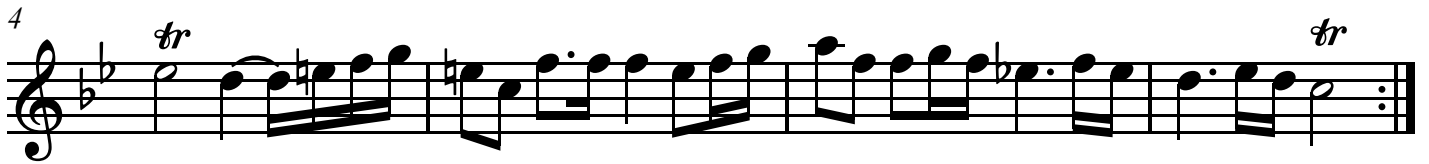
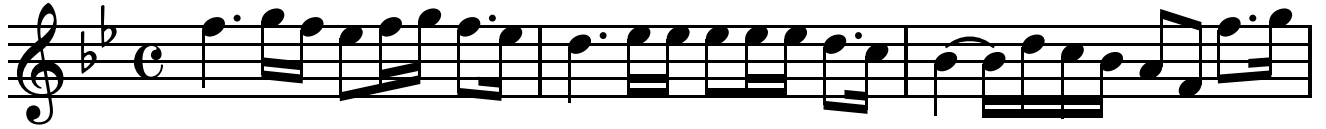

Allegro

Evaristo Felice Dall'Abaco
(1675-1742)

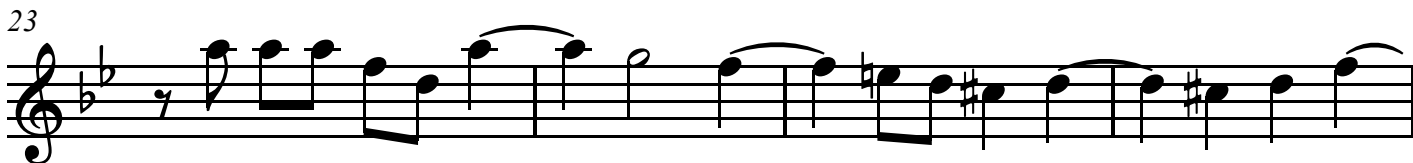
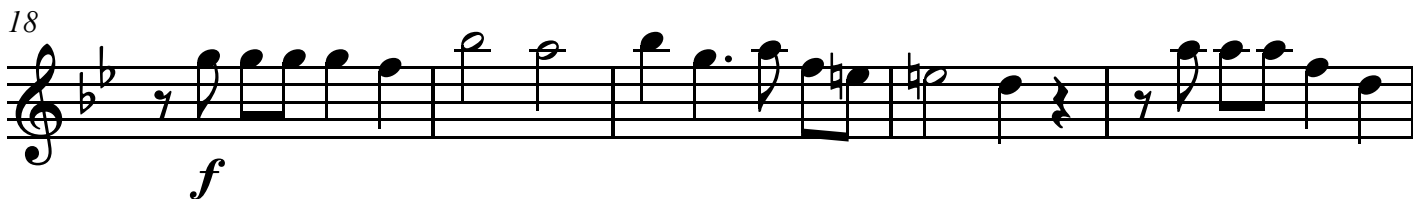
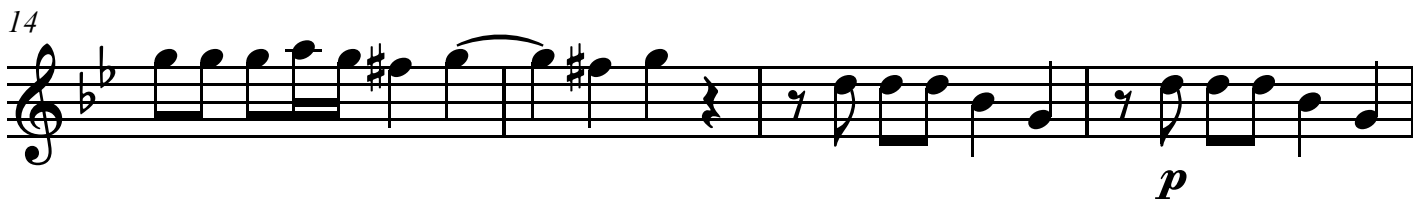
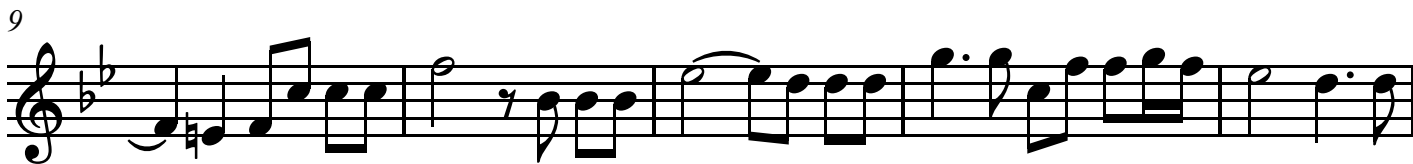
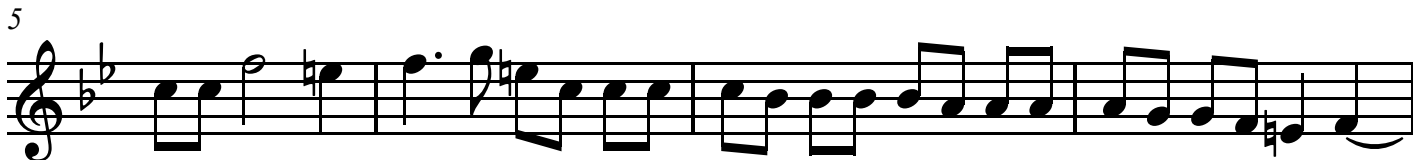

Treble 1

36

39

42

46

p

49

Treble 1

Sonata Op. 3, No. 8

Sarabanda Largo

Evaristo Felice Dall'Abaco
(1675-1742)

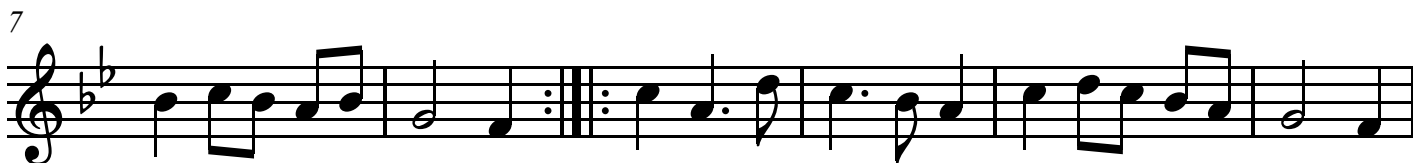

Treble 1

Sonata Op. 3, No. 8

Aria Allegro

Evaristo Felice Dall'Abaco
(1675-1742)

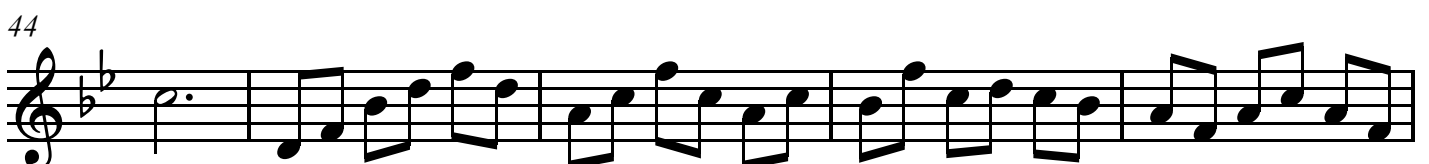
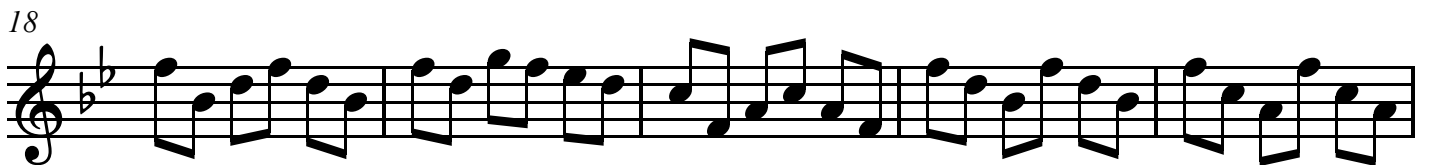

Treble 1

49

tr

54

tr tr tr

59

64

68

Treble 2

Sonata Op. 3, No. 8

Largo

Evaristo Felice Dall'Abaco
(1675-1742)

4

7 *tr*

11

16

Treble 2

Sonata Op. 3, No. 8

Allegro

Evaristo Felice Dall'Abaco
(1675-1742)

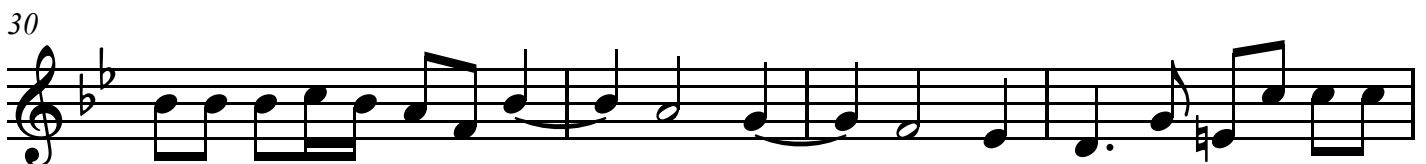
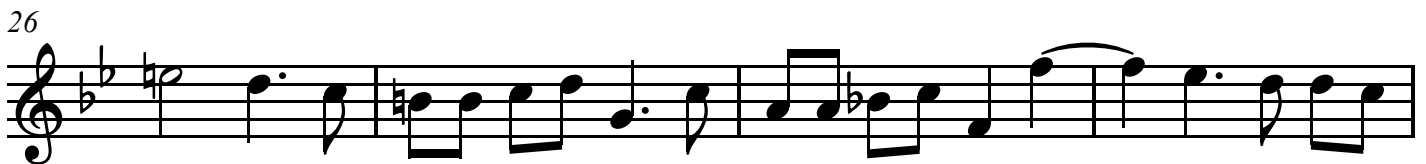
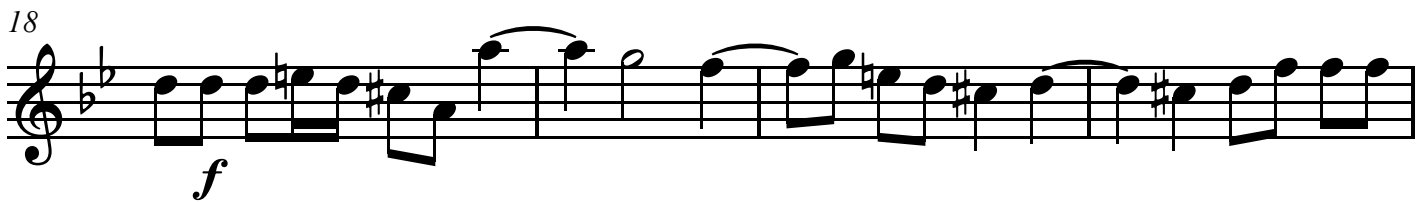
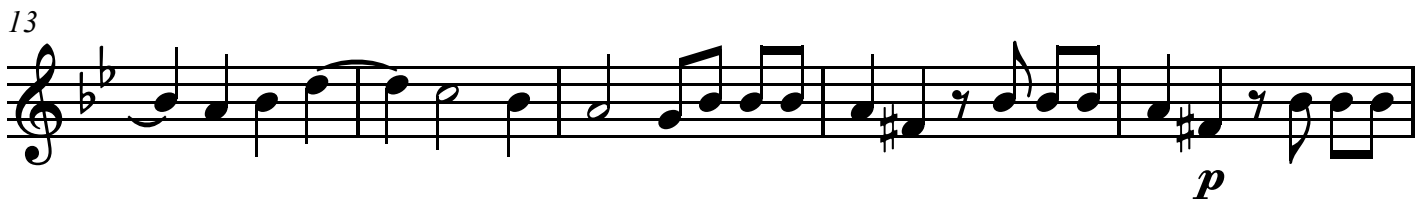
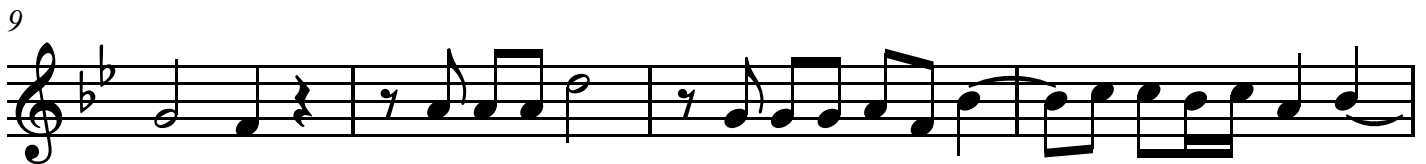

Treble 2

34

38

41

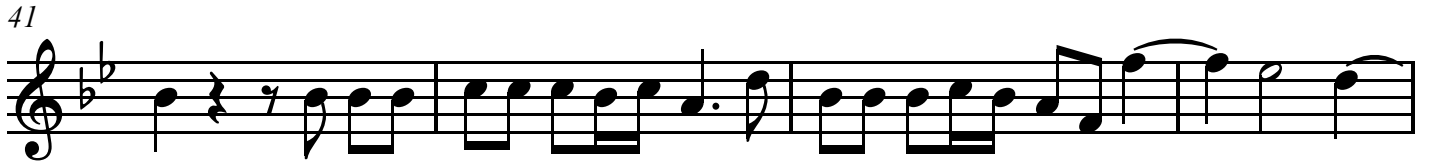

45

49

p

Treble 2

Sonata Op. 3, No. 8

Sarabanda Largo

Evaristo Felice Dall'Abaco
(1675-1742)

7

13

20

Aria Allegro

Evaristo Felice Dall'Abaco
(1675-1742)

8

13

19

26

31

37

42

Treble 2

49 *tr* *tr*

55

60 *tr*

66 *tr*

Bass

Sonata Op. 3, No. 8

Largo

Evaristo Felice Dall'Abaco
(1675-1742)

6

11

16

Bass

Sonata Op. 3, No. 8

Allegro

Evaristo Felice Dall'Abaco
(1675-1742)

1

5

9

14

18

22

26

30

f

p

p

Bass

36

40

43

48

p

Bass

Sonata Op. 3, No. 8

Sarabanda Largo

Evaristo Felice Dall'Abaco
(1675-1742)

9

16

Bass

Sonata Op. 3, No. 8

Aria Allegro

Evaristo Felice Dall'Abaco
(1675-1742)

10

20

30

40

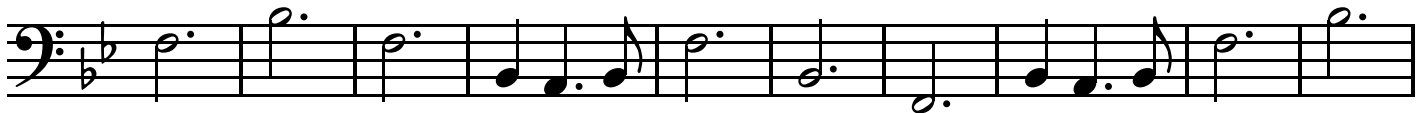

50

57

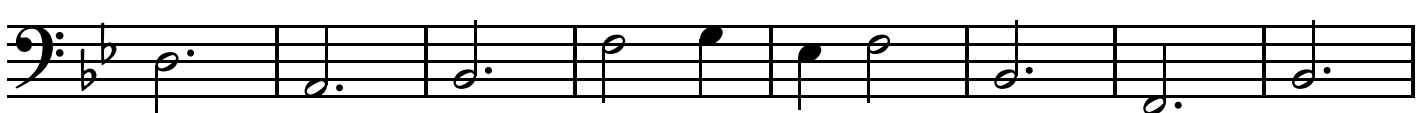

65

Evaristo Felice Dall'Abaco

Trio Sonata, Op.3, No.9

Arranged for treble, treble and bass viols

Dick Yates
March 2026

Sonata Op. 3, No. 9

Largo

Evaristo Felice Dall'Abaco (1675-1742)

Treble 1

Treble 2

Bass

4

7

10

Largo

14

17

Sonata Op. 3, No. 9

Allemande-Allegro

Evaristo Felice Dall'Abaco (1675-1742)

Treble 1

Treble 2

Bass

4

7

[11]

Allemande-Allegro

16

20

25

28

Allemande-Allegro

31

34

Sonata Op. 3, No. 9

Aria-Largo

Evaristo Felice Dall'Abaco (1675-1742)

Treble 1

Treble 2

Bass

8

15

22

Sonata Op. 3, No. 9

Giga-Allegro

Evaristo Felice Dall'Abaco (1675-1742)

Treble 1

Treble 2

Bass

5

11

17

Giga-Allegro

23

29

35

41

Giga-Allegro

47

p

f

53

tr

59

p

63

Treble 1

Sonata Op. 3, No. 9

Largo

Evaristo Felice Dall'Abaco
(1675-1742)

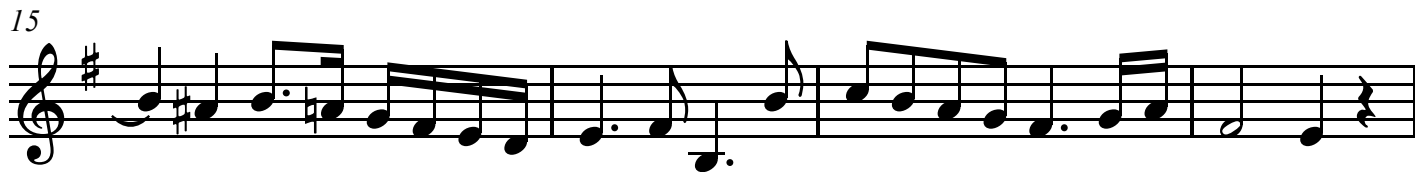
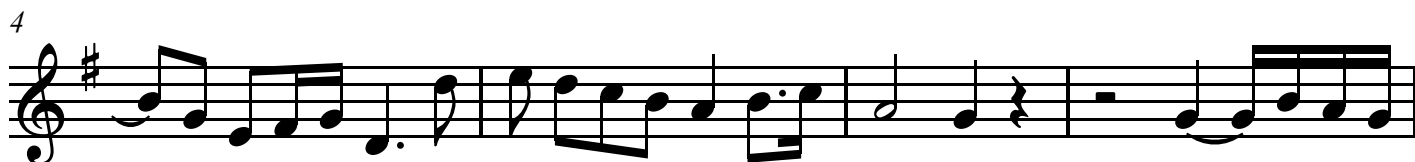

Treble 1

Sonata Op. 3, No. 9

Allemande-Allegro

Evaristo Felice Dall'Abaco
(1675-1742)

4

7

11

15

19

23

27

Treble 1

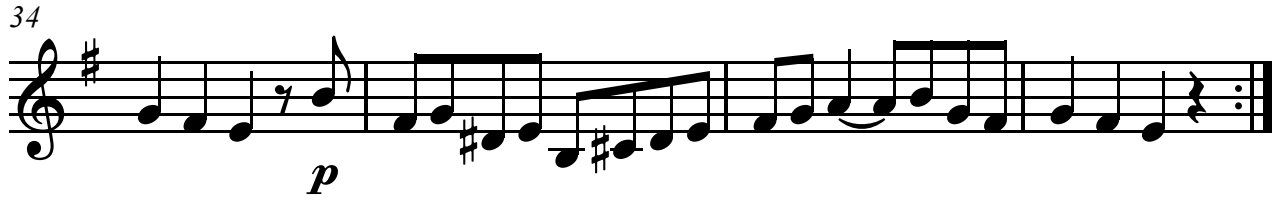
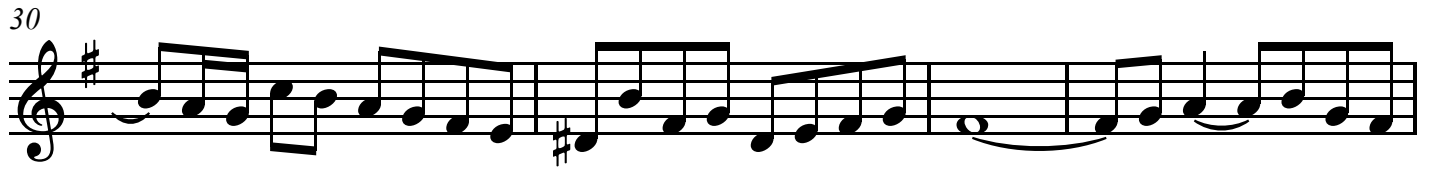

Treble 1

Sonata Op. 3, No. 9

Giga-Allegro

Evaristo Felice Dall'Abaco
(1675-1742)

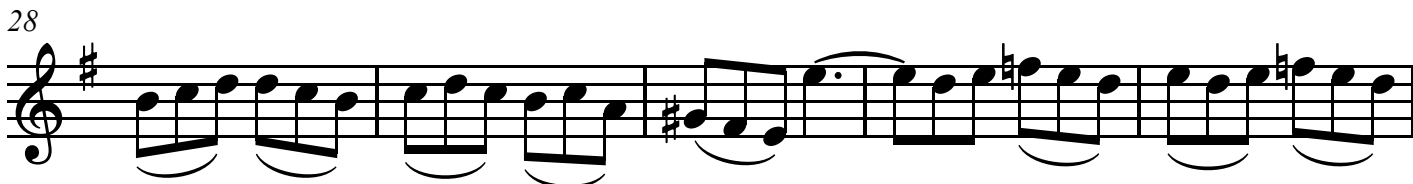
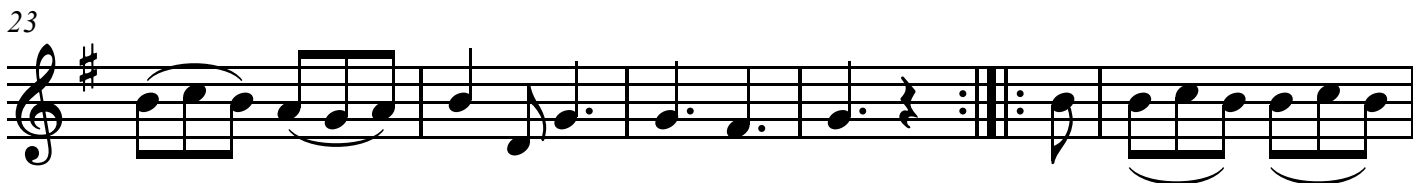
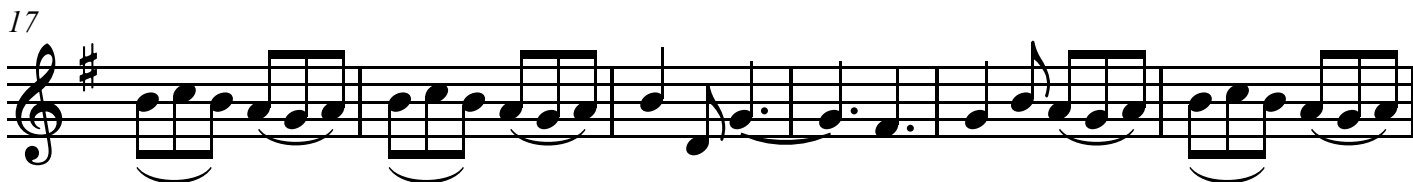
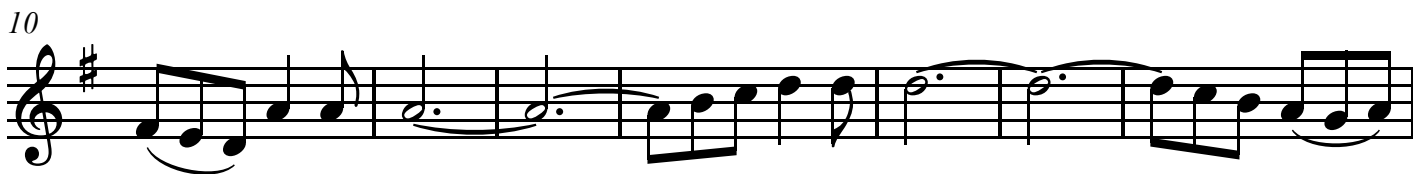
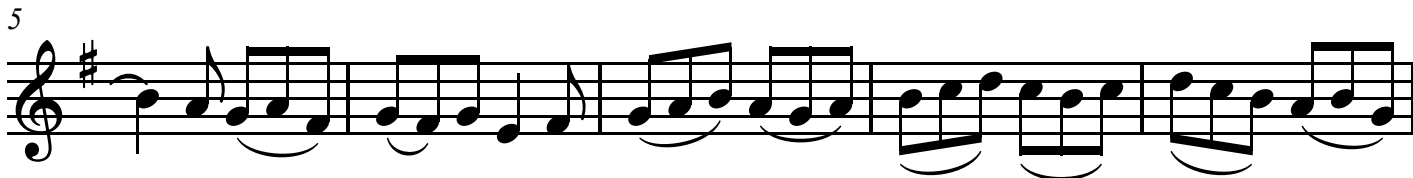

Treble 1

44

p

49

55

tr

p

61

Treble 2

Sonata Op. 3, No. 9

Largo

Evaristo Felice Dall'Abaco
(1675-1742)

1

5

9

14

17

p

Allemande-Allegro

Evaristo Felice Dall'Abaco
(1675-1742)

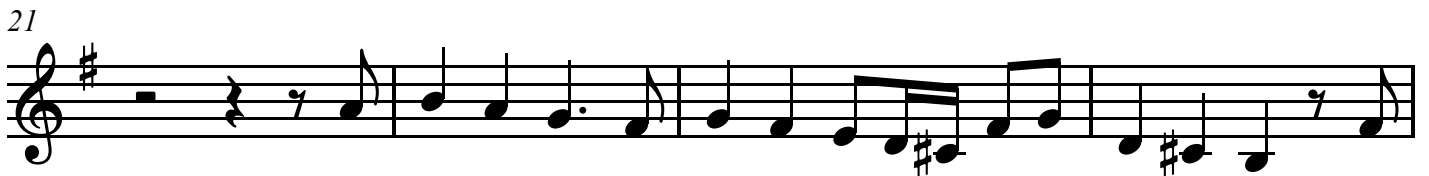
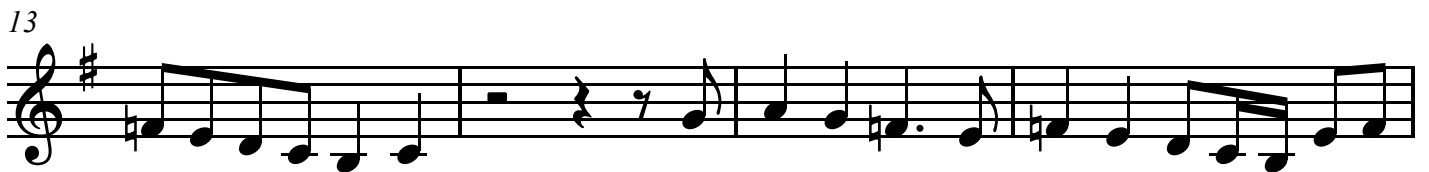
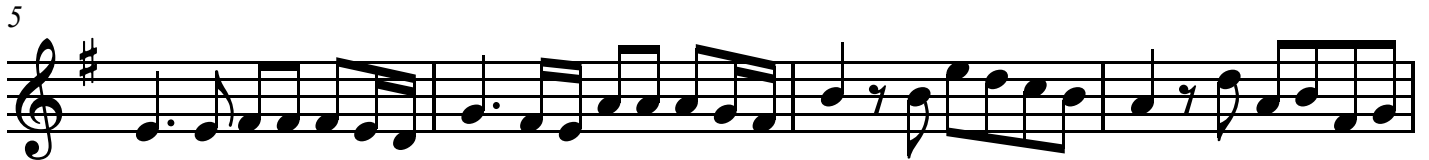

Treble 2

Sonata Op. 3, No. 9

Aria-Largo

Evaristo Felice Dall'Abaco
(1675-1742)

Giga-Allegro

Evaristo Felice Dall'Abaco
(1675-1742)

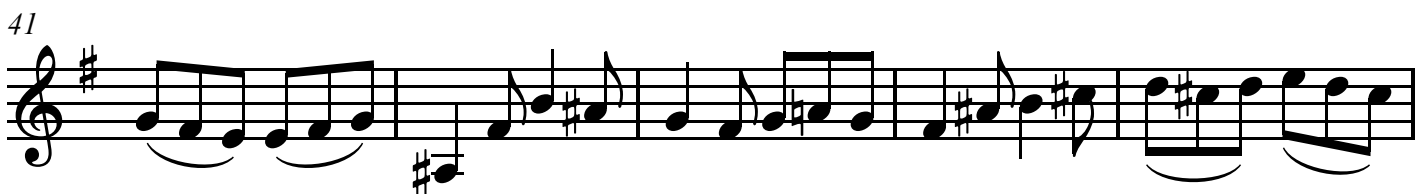
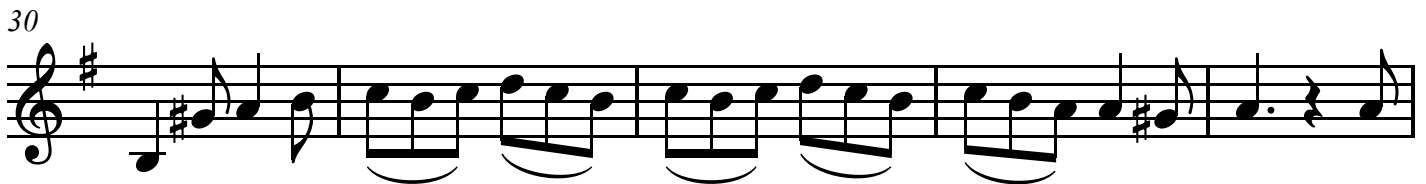
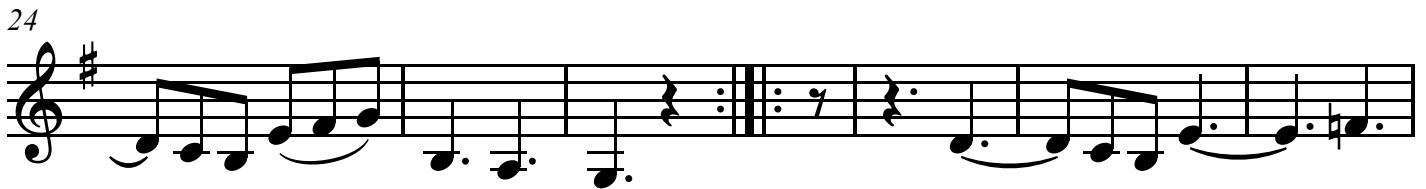
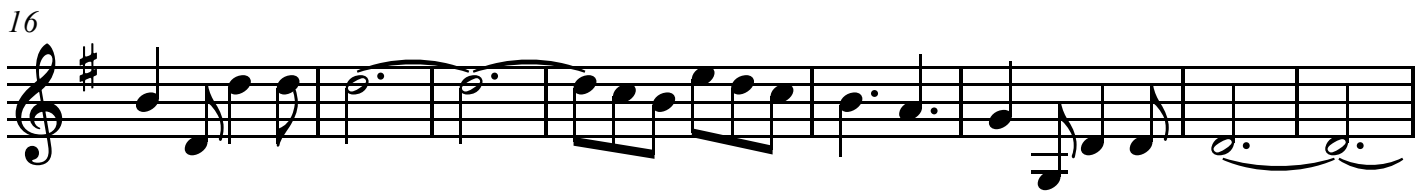
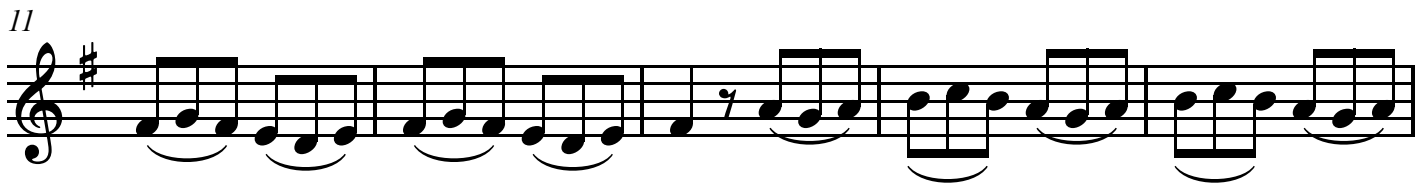
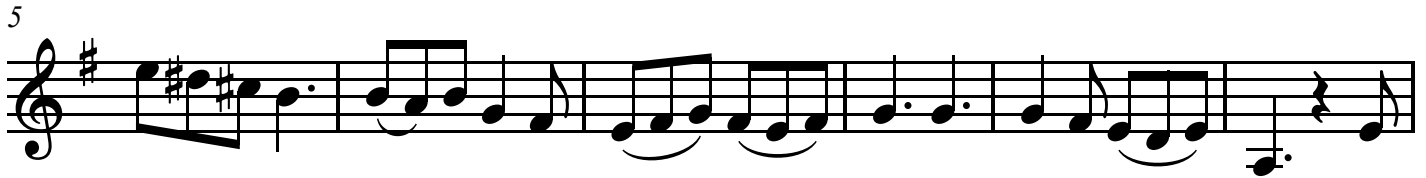

Treble 2

46

51

57

63

Bass

Sonata Op. 3, No. 9

Largo

Evaristo Felice Dall'Abaco
(1675-1742)

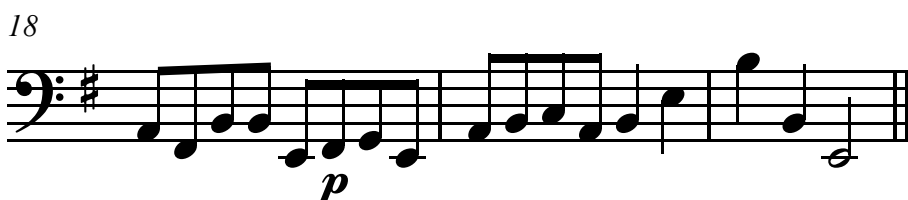
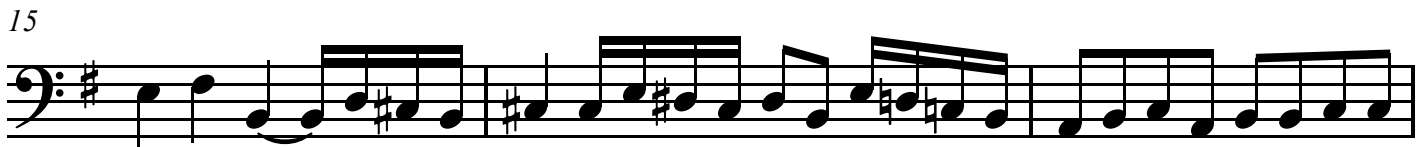
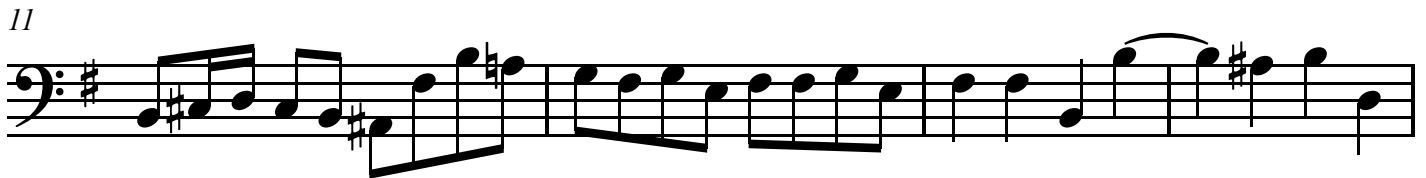
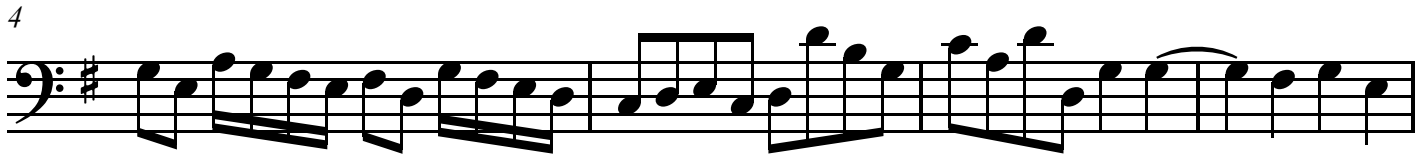

Bass

Sonata Op. 3, No. 9

Allemande-Allegro

Evaristo Felice Dall'Abaco
(1675-1742)

Bass

32

35

Bass

Sonata Op. 3, No. 9

Aria-Largo

Evaristo Felice Dall'Abaco
(1675-1742)

Bass

Sonata Op. 3, No. 9

Giga-Allegro

Evaristo Felice Dall'Abaco
(1675-1742)

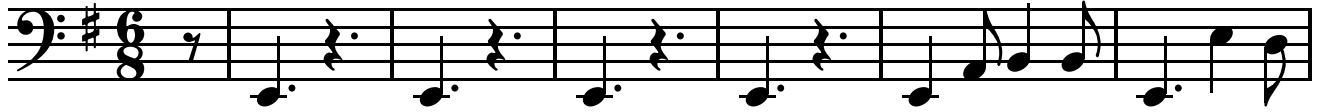

7

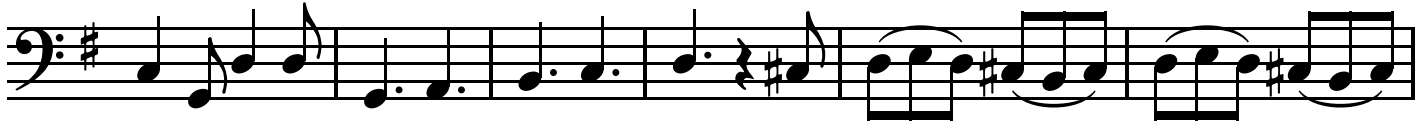

13

18

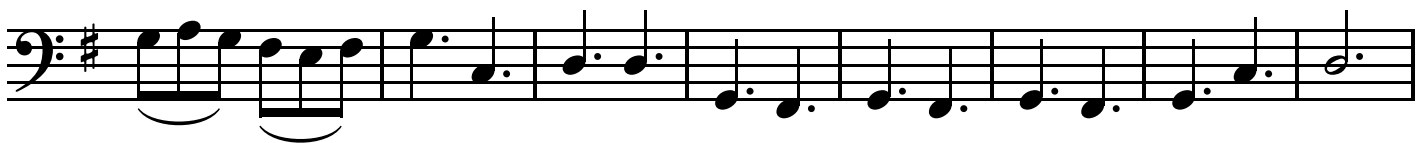

26

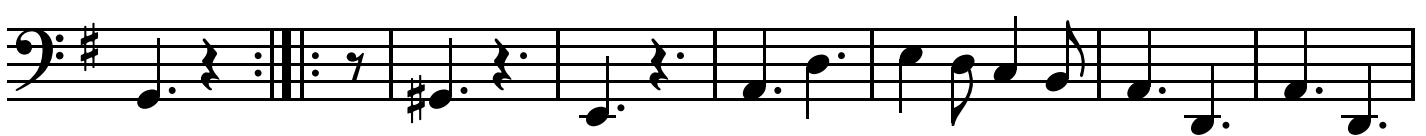

33

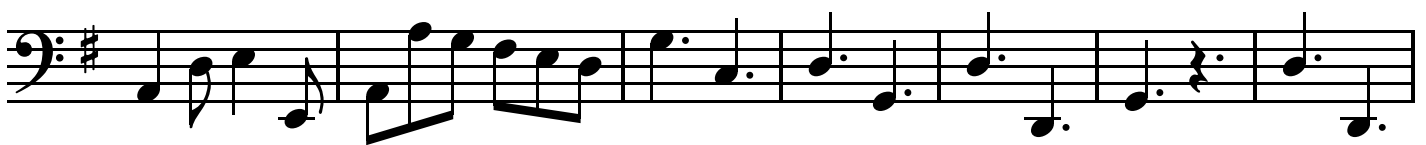

40

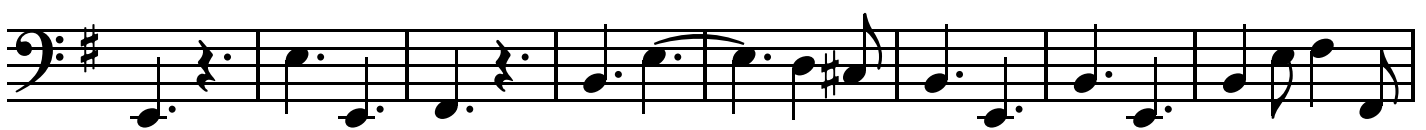

48

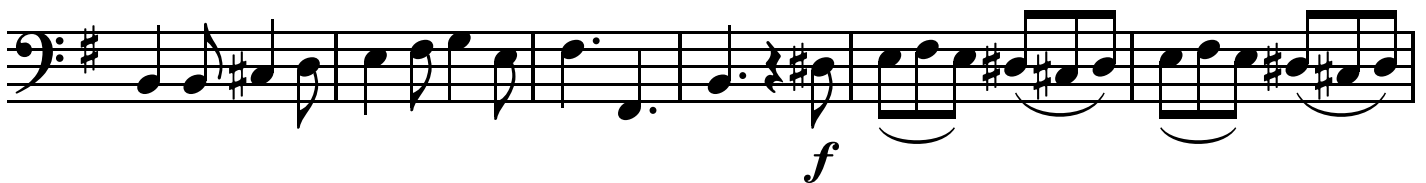

Bass

54

59

p

63

Evaristo Felice Dall'Abaco

Trio Sonata, Op.3, No.10

Arranged for treble, treble and bass viols

6 *Violino Primo*

SONATA X

Adagio e Cantabile

Piano *Forte*

Dick Yates
March 2026

Sonata Op. 3, No. 10

Adagio e Cantabile

Evaristo Felice Dall'Abaco (1675-1742)

Treble 1

Treble 2

Bass

4

Measures 4-6. Dynamics *p* and *f* are indicated.

7

Measures 7-9.

10

Measures 10-12.

Adagio e Cantabile

13

16

19

22

Sonata Op. 3, No. 10

Allegro

Evaristo Felice Dall'Abaco (1675-1742)

Treble 1

Treble 2

Bass

4

7

11

p

f

p

f

p

f

Allegro

15

19

22

26

Allegro

30

34

38

42

Allegro

46

Sonata Op. 3, No. 10

Sarabanda Largo

Evaristo Felice Dall'Abaco (1675-1742)

Treble 1

Treble 2

Bass

tr

7

13

19

Sonata Op. 3, No. 10

Gavotta Allegro

Evaristo Felice Dall'Abaco (1675-1742)

Treble 1

Treble 2

Bass

8

16

24

Gavotta Allegro

32

40

47

54

Gavotta Allegro

60

65

71

Treble 1

Sonata Op. 3, No. 10

Adagio e Cantabile

Evaristo Felice Dall'Abaco
(1675-1742)

3

6

9

12

15

18

21

p *f* *p* *f* *p*

Allegro

Evaristo Felice Dall'Abaco
(1675-1742)

3

6

10

14

18

21

25

29

p *f* *p* *f*

Treble 1

Treble 1

Sonata Op. 3, No. 10

Sarabanda Largo

Evaristo Felice Dall'Abaco
(1675-1742)

Treble 1

Sonata Op. 3, No. 10

Gavotta Allegro

Evaristo Felice Dall'Abaco
(1675-1742)

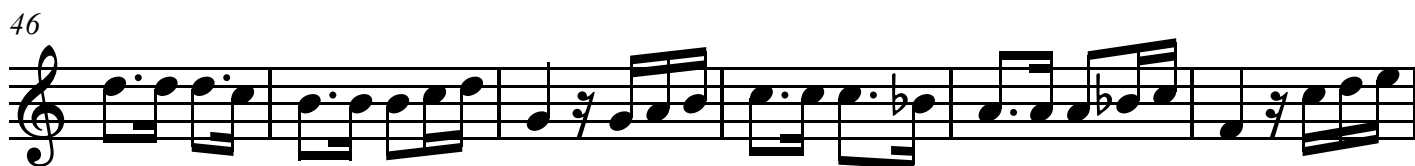
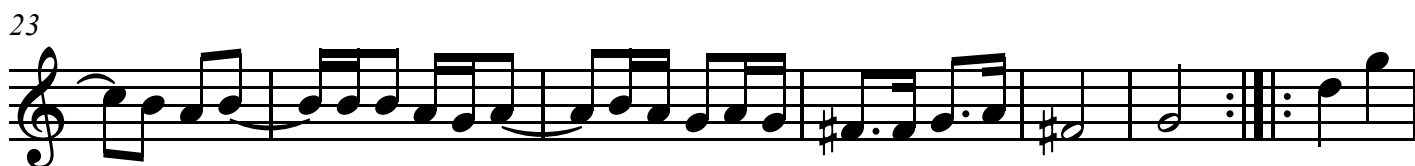

Treble 1

58

64

p

70

Treble 2

Sonata Op. 3, No. 10

Adagio e Cantabile

Evaristo Felice Dall'Abaco
(1675-1742)

3

6

9

12

15

18

21

p *f*

p *f* *p*

Treble 2

Sonata Op. 3, No. 10

Allegro

Evaristo Felice Dall'Abaco
(1675-1742)

4

8

13

17

21

25

29

p

f

p

f

Treble 2

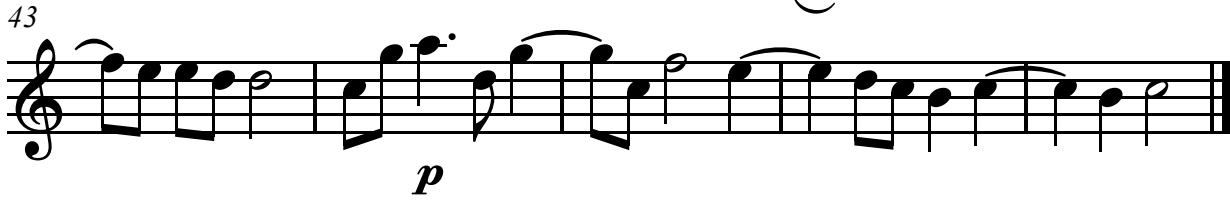
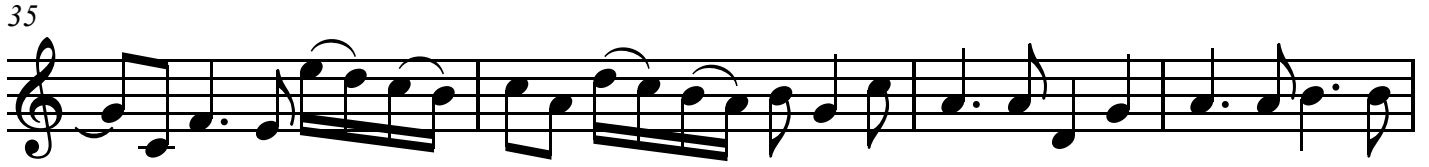

Treble 2

Sonata Op. 3, No. 10

Sarabanda Largo

Evaristo Felice Dall'Abaco
(1675-1742)

1

9

14

20

Treble 2

Sonata Op. 3, No. 10

Gavotta Allegro

Evaristo Felice Dall'Abaco
(1675-1742)

1

9

18

26

36

43

49

56

Treble 2

64

71

Bass

Sonata Op. 3, No. 10

Adagio e Cantabile

Evaristo Felice Dall'Abaco
(1675-1742)

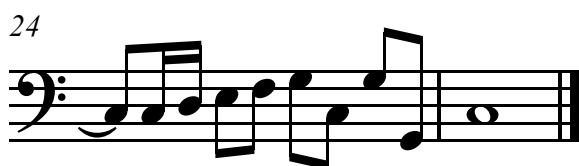
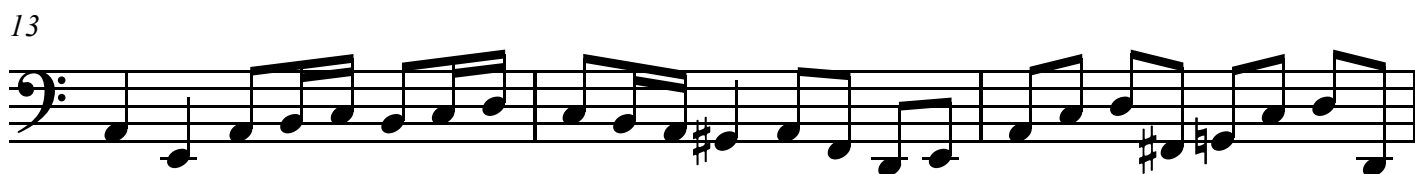
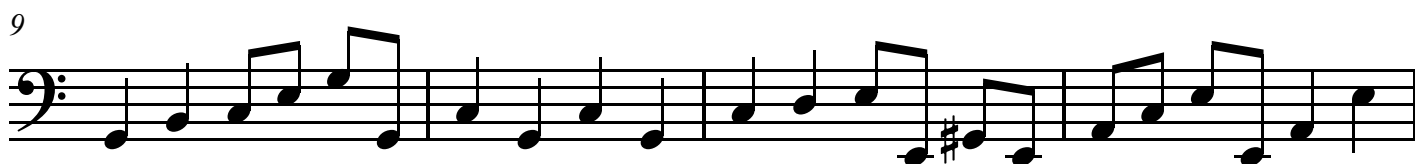
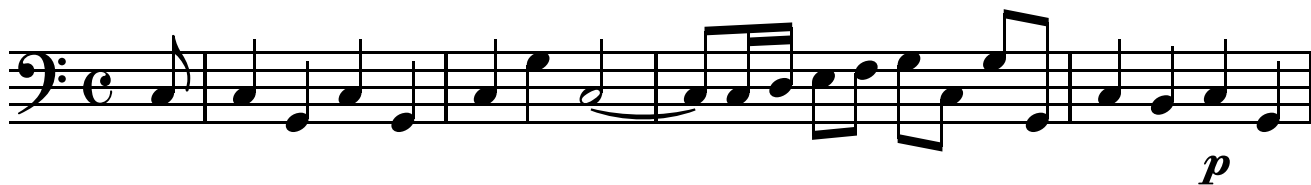

Bass

Sonata Op. 3, No. 10

Allegro

Evaristo Felice Dall'Abaco
(1675-1742)

5

9

13

17

21

26

30

f

p

f

p

Bass

34

39

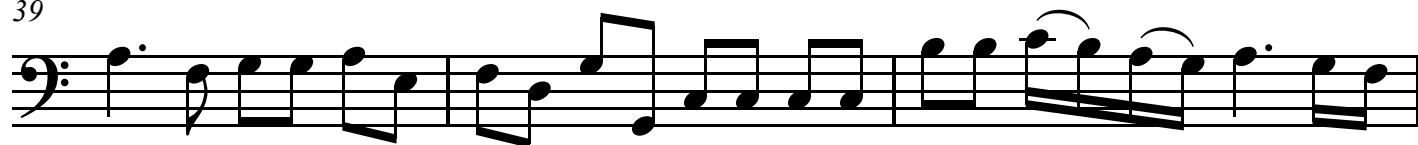

42

46

Bass

Sonata Op. 3, No. 10

Sarabanda Largo

Evaristo Felice Dall'Abaco
(1675-1742)

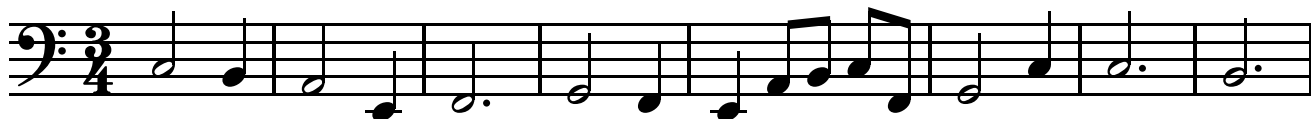

Bass

Sonata Op. 3, No. 10

Gavotta Allegro

Evaristo Felice Dall'Abaco
(1675-1742)

Evaristo Felice Dall'Abaco

Trio Sonata, Op.3, No.11

Arranged for treble, treble and bass viols

8 *Violino Primo*

SONATA XI

Grave

Piano *Allemanda Allegro*

Dick Yates
March 2026

Sonata Op. 3, No. 11

Grave

Evaristo Felice Dall'Abaco (1675-1742)

Treble 1

Treble 2

Bass

6

Sonata Op. 3, No. 11

Allemanda Allegro

Evaristo Felice Dall'Abaco (1675-1742)

Treble 1

Treble 2

Bass

4

6

8

Allemanda Allegro

[10]

13

16

19

Allemanda Allegro

22

24

Sonata Op. 3, No. 11

Ciaccona Vivace

Evaristo Felice Dall'Abaco (1675-1742)

Treble 1

Treble 2

Bass

8

15

23

p

p

p

Ciaccona Vivace

29

35

40

45

Ciaccona Vivace

50

55

61

67

Ciaccona Vivace

73

79

85

91

Ciaccona Vivace

97

104

111

119

Ciaccona Vivace

125

132

140

147

Ciaccona Vivace

152

tr

157

162

p

p

p

167

Ciaccona Vivace
D.C. al Fine

171

Treble 1

Sonata Op. 3, No. 11

Grave

Evaristo Felice Dall'Abaco
(1675-1742)

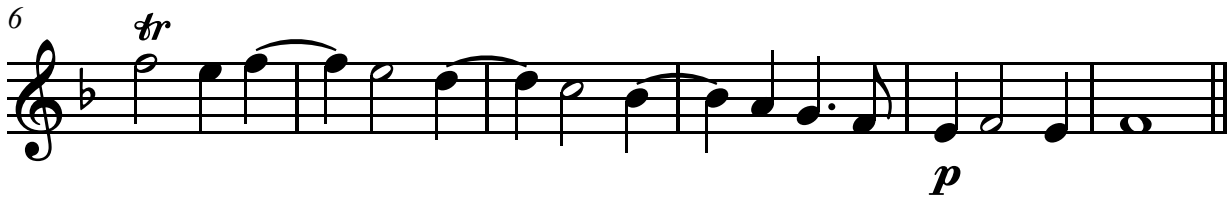
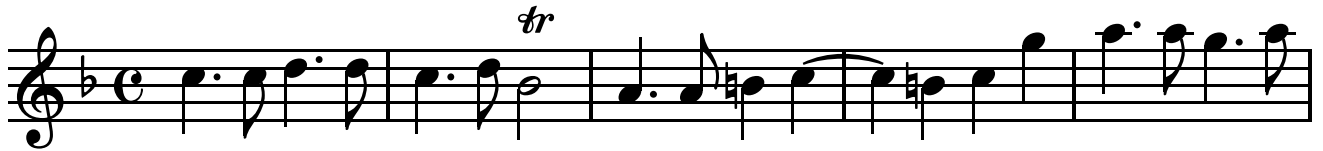

Treble 1

Sonata Op. 3, No. 11

Allemanda Allegro

Evaristo Felice Dall'Abaco
(1675-1742)

Treble 1

Sonata Op. 3, No. 11

Ciaccona Vivace

Evaristo Felice Dall'Abaco
(1675-1742)

Treble 1

45

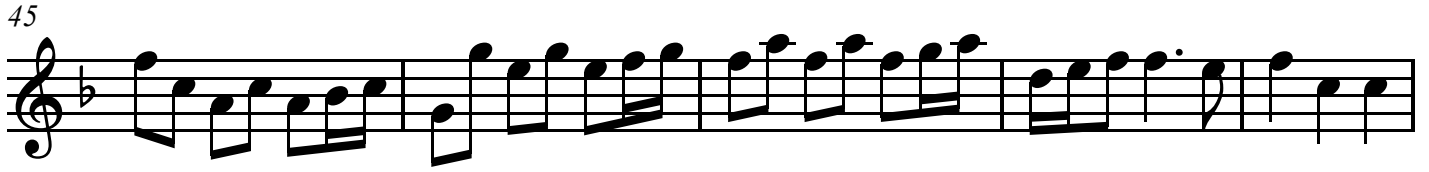

50

57

65

70

75

81

87

Treble 1

92

97

103

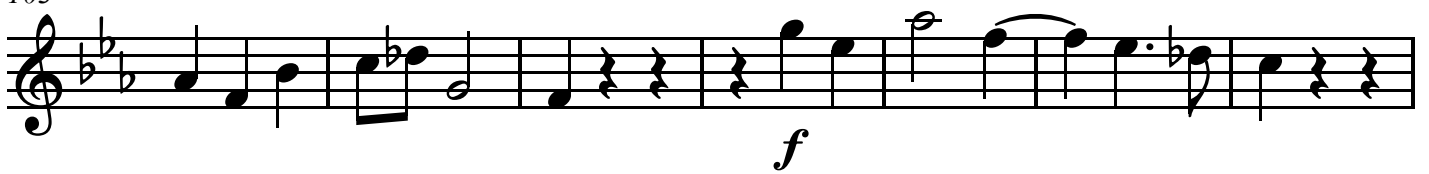

110

117

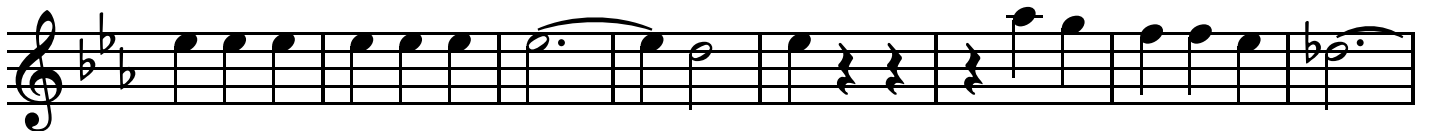

125

133

140

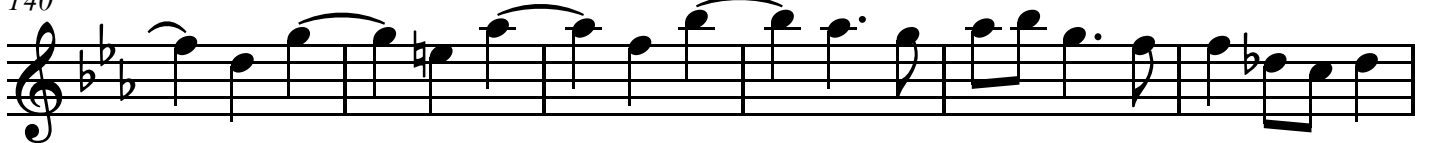

Treble 2

Sonata Op. 3, No. 11

Grave

Evaristo Felice Dall'Abaco
(1675-1742)

6

tr

p

Allemanda Allegro

Evaristo Felice Dall'Abaco
(1675-1742)

Treble 2

Sonata Op. 3, No. 11

Ciaccona Vivace

Evaristo Felice Dall'Abaco
(1675-1742)

Treble 2

47

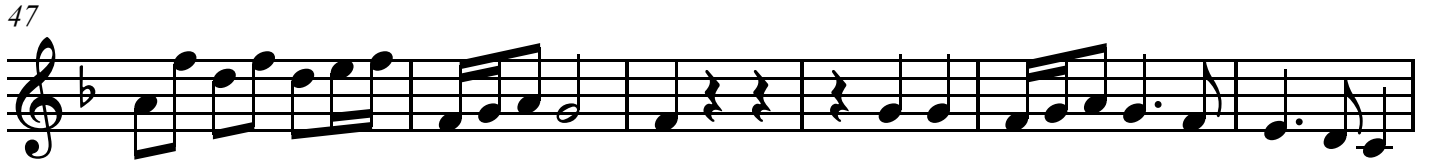

53

60

67

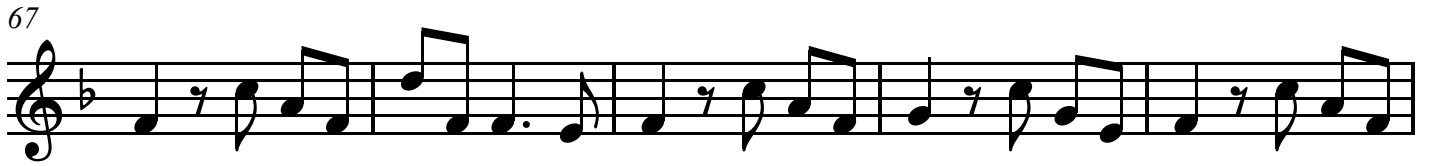

72

78

84

89

Treble 2

94

100

107

114

121

128

135

142

Treble 2

147

151

156

161

166

170

Bass

Sonata Op. 3, No. 11

Grave

Evaristo Felice Dall'Abaco
(1675-1742)

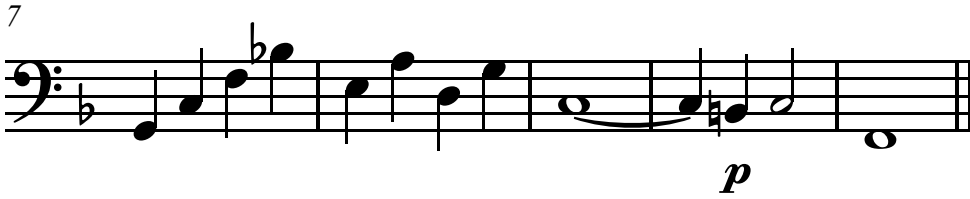

Bass

Sonata Op. 3, No. 11

Allemanda Allegro

Evaristo Felice Dall'Abaco
(1675-1742)

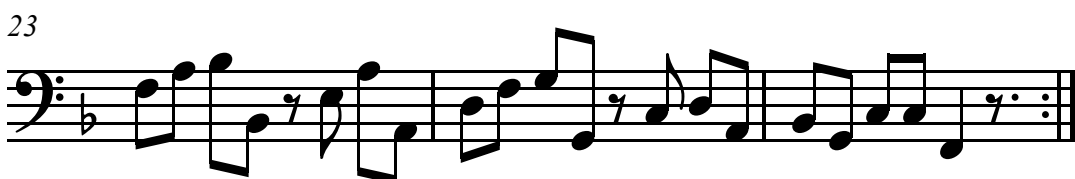
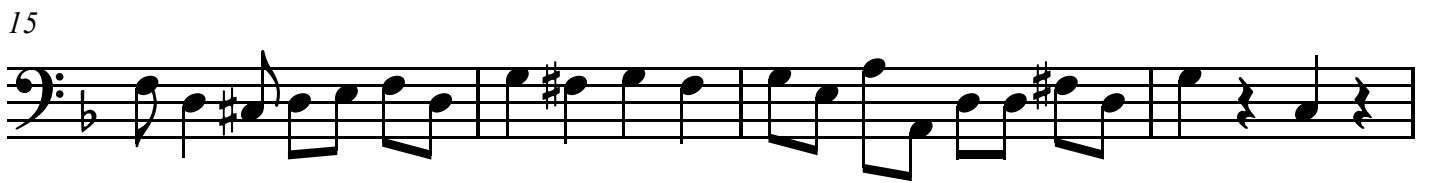
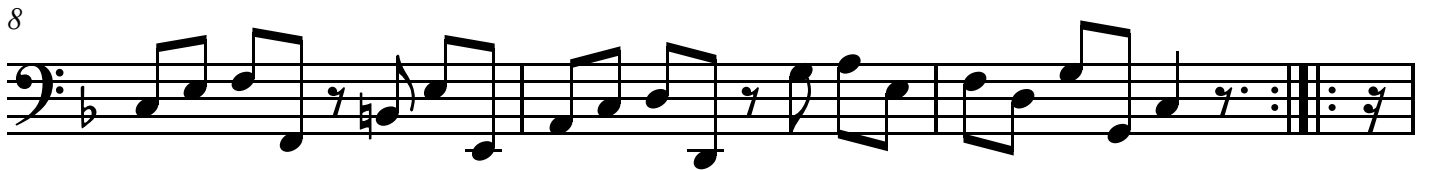

Bass

Sonata Op. 3, No. 11

Ciaccona Vivace

Evaristo Felice Dall'Abaco
(1675-1742)

11

19

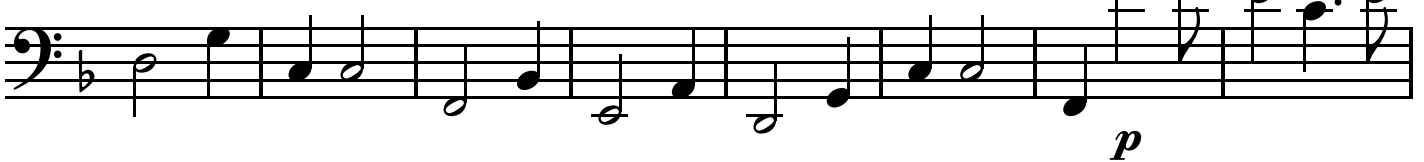

27

35

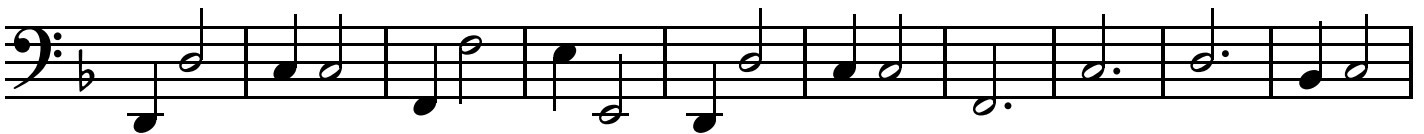

45

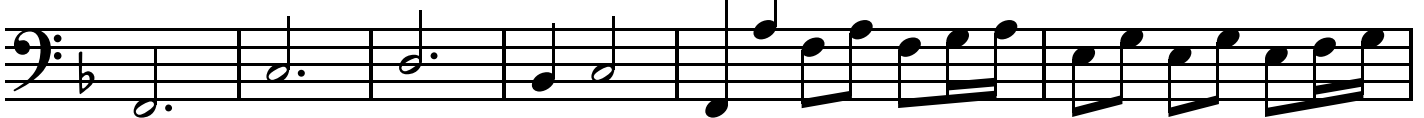

51

56

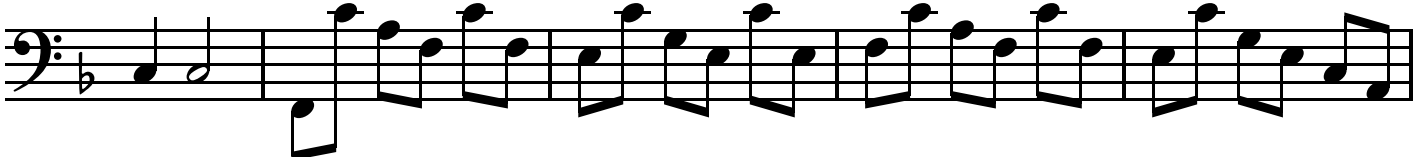

Bass

61

66

73

80

88

95

102

110

Bass

117

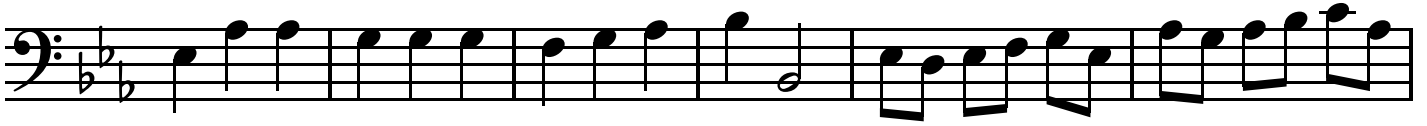

123

128

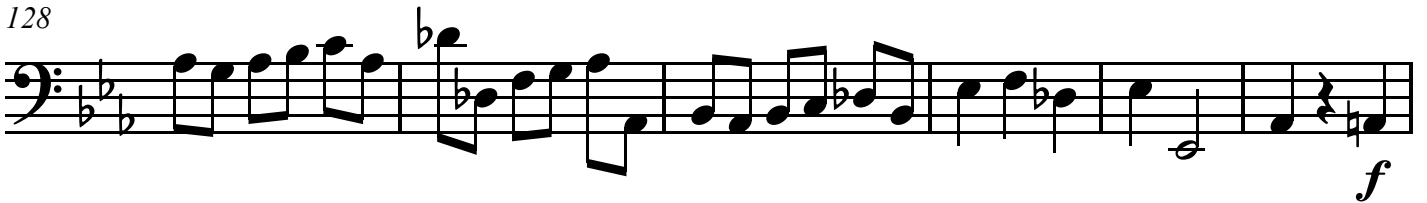

134

141

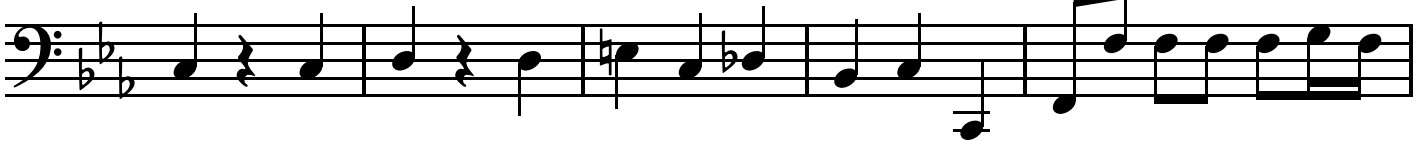

146

150

154

Bass

159

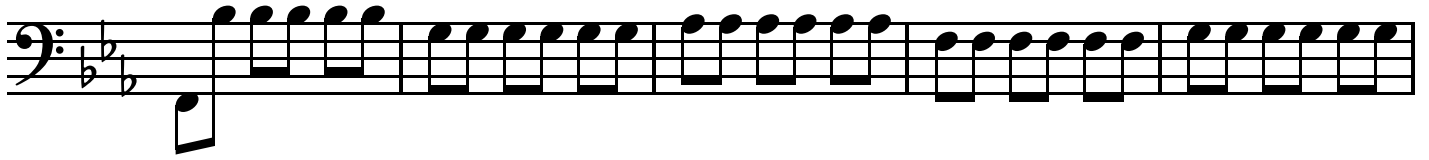

164

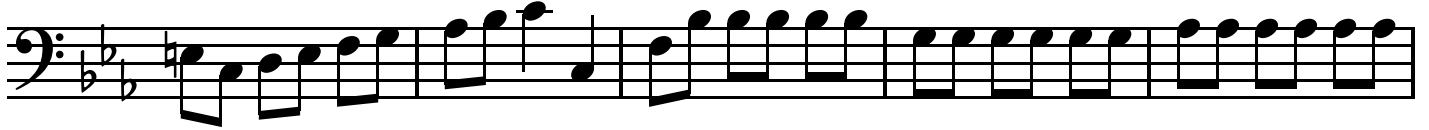

p

169

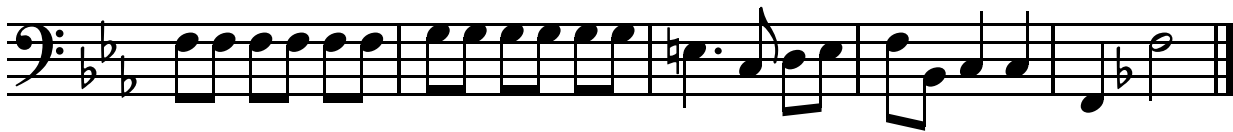

D.C. al Fine

Evaristo Felice Dall'Abaco

Trio Sonata, Op.3, No.12

Arranged for treble, treble and bass viols

10

Violino Primo

SONATA XII

Largo

Forte

Piano

Dick Yates
March 2026

Sonata Op. 3, No. 12

Largo

Evaristo Felice Dall'Abaco (1675-1742)

Treble 1

Treble 2

Bass

tr

tr

5

9

p

p

13

Largo

18

22

26

30

Largo

34

38

Sonata Op. 3, No. 12

Allemanda-Allegro

Evaristo Felice Dall'Abaco (1675-1742)

Treble 1

Treble 2

Bass

5

8

p

p

p

12

f

f

f

Allemanda-Allegro

16

20

24

28

Sonata Op. 3, No. 12

Aria-Adagio

Evaristo Felice Dall'Abaco (1675-1742)

Treble 1

Treble 2

Bass

8

16

Sonata Op. 3, No. 12

Gavotta 1

Evaristo Felice Dall'Abaco (1675-1742)

Treble 1

Treble 2

Bass

9

19

28

Gavotta 1

36

Sonata Op. 3, No. 12

Gavotta 2

Evaristo Felice Dall'Abaco (1675-1742)

Treble 1

Treble 2

Bass

8

17

Sonata Op. 3, No. 12

Allegro assai

Evaristo Felice Dall'Abaco (1675-1742)

Treble 1

Treble 2

Bass

7

14

20

Allegro assai

26

33

40

47

Allegro assai

54

60

66

71

Largo

Evaristo Felice Dall'Abaco
(1675-1742)

5

9

13

18

23

27

31

tr

p

tr

Treble 1

36

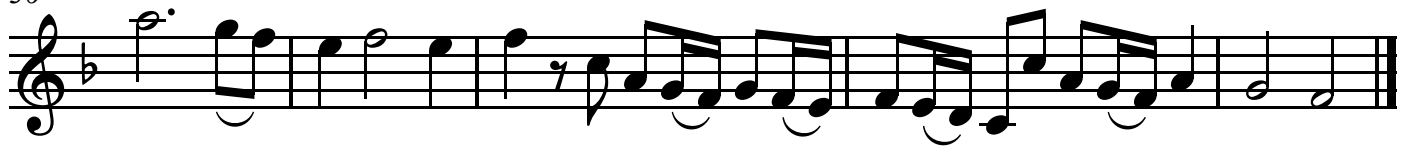

Allemanda-Allegro

Evaristo Felice Dall'Abaco
(1675-1742)

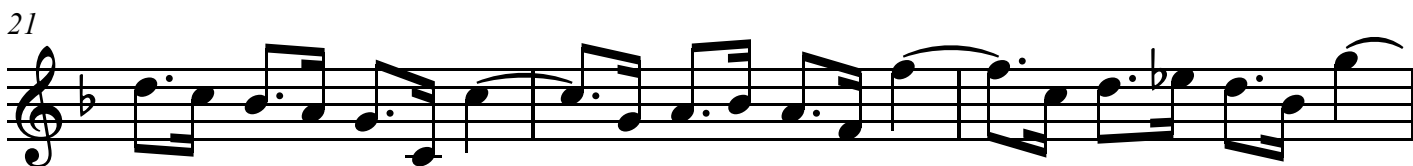
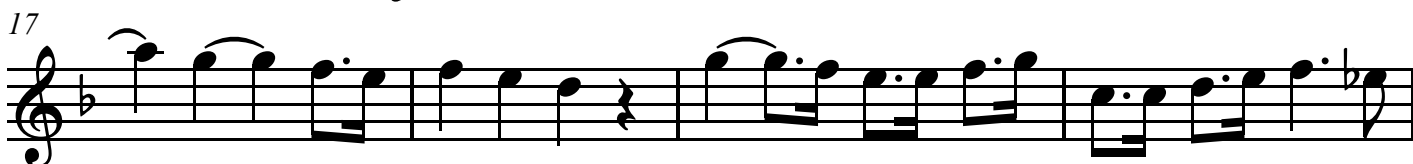
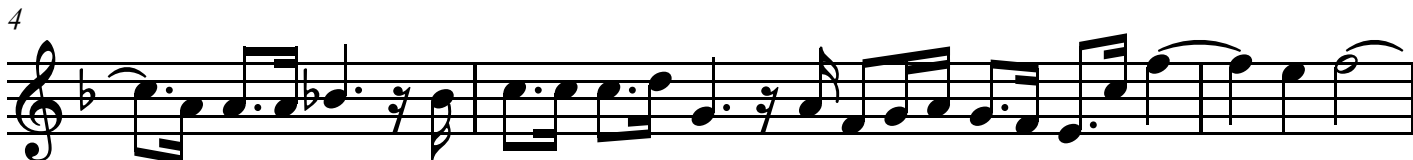

Treble 1

Sonata Op. 3, No. 12

Aria-Adagio

Evaristo Felice Dall'Abaco
(1675-1742)

Treble 1

Sonata Op. 3, No. 12

Gavotta 1

Evaristo Felice Dall'Abaco
(1675-1742)

Treble 1

Sonata Op. 3, No. 12

Gavotta 2

Evaristo Felice Dall'Abaco
(1675-1742)

Treble 1

Sonata Op. 3, No. 12

Allegro assai

Evaristo Felice Dall'Abaco
(1675-1742)

6

11 *tr*

17

23

29 **1**

35

41

Treble 1

48

56

63

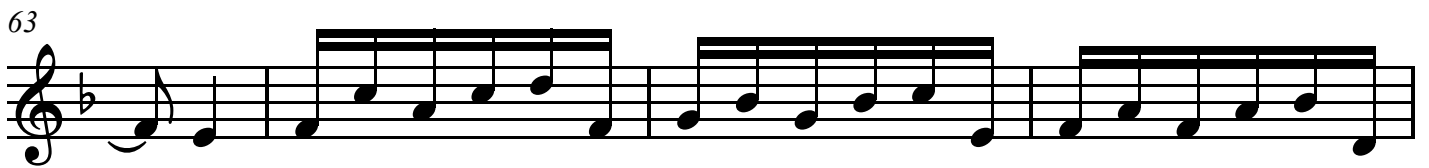

67

71

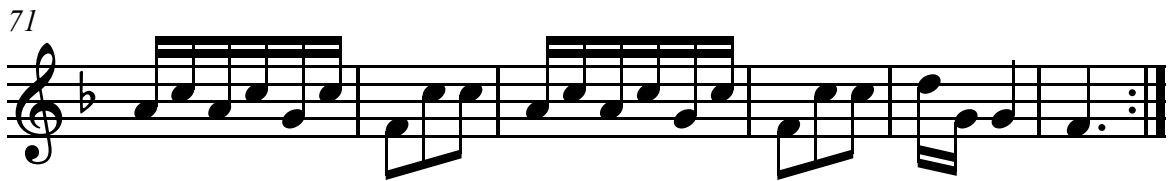

Largo

Evaristo Felice Dall'Abaco
(1675-1742)

1

tr

6

9

p

13

18

tr

24

28

32

Treble 2

37

Treble 2

Sonata Op. 3, No. 12

Allemanda-Allegro

Evaristo Felice Dall'Abaco
(1675-1742)

1

5

9

p

14

f

17

21

24

28

p

Treble 2

Sonata Op. 3, No. 12

Aria-Adagio

Evaristo Felice Dall'Abaco
(1675-1742)

8

16

p *f*

Treble 2

Sonata Op. 3, No. 12

Gavotta 2

Evaristo Felice Dall'Abaco
(1675-1742)

9

17

Treble 2

Sonata Op. 3, No. 12

Allegro assai

Evaristo Felice Dall'Abaco
(1675-1742)

1

7

15

21

26

32

38

45

2

1

Treble 2

54

62

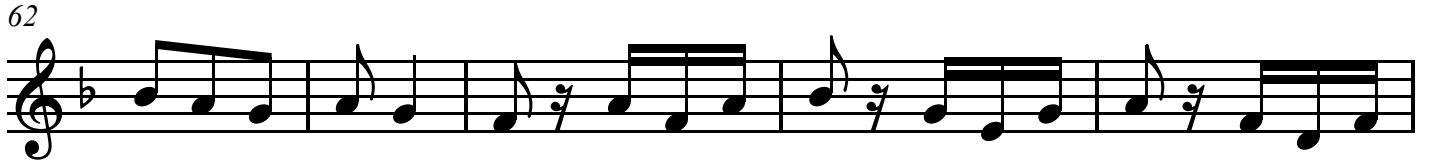

67

72

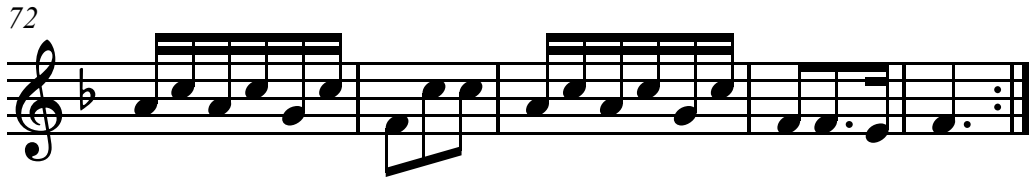

Bass

Sonata Op. 3, No. 12

Largo

Evaristo Felice Dall'Abaco
(1675-1742)

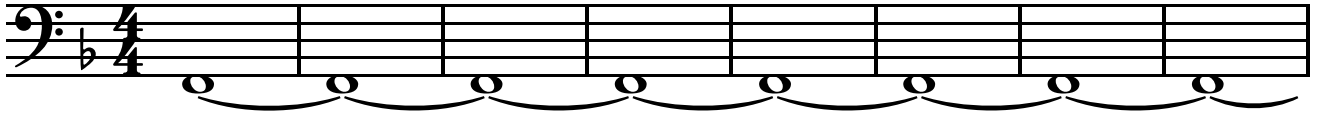

9

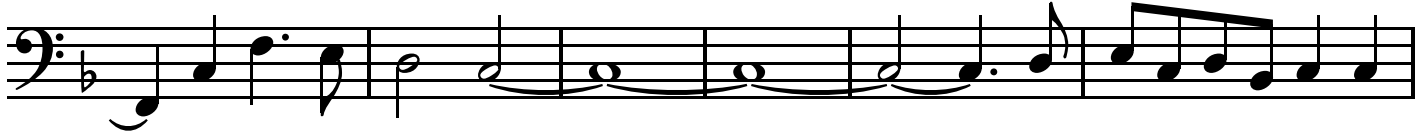

Bass

Sonata Op. 3, No. 12

Allemanda-Allegro

Evaristo Felice Dall'Abaco
(1675-1742)

3

6

9

12

16

20

24

28

p

f

1

Bass

Sonata Op. 3, No. 12

Gavotta 1

Evaristo Felice Dall'Abaco
(1675-1742)

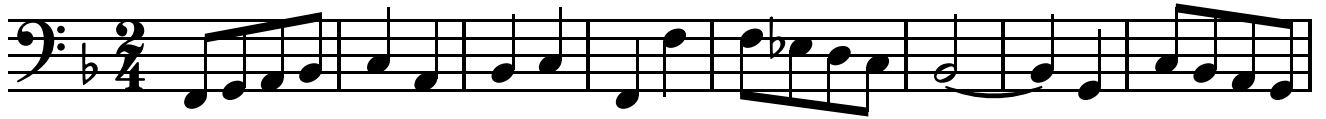

9

20

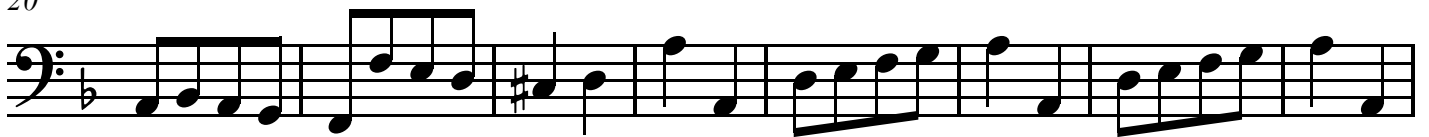

28

36

Bass

Sonata Op. 3, No. 12

Allegro assai

Evaristo Felice Dall'Abaco
(1675-1742)

9

19

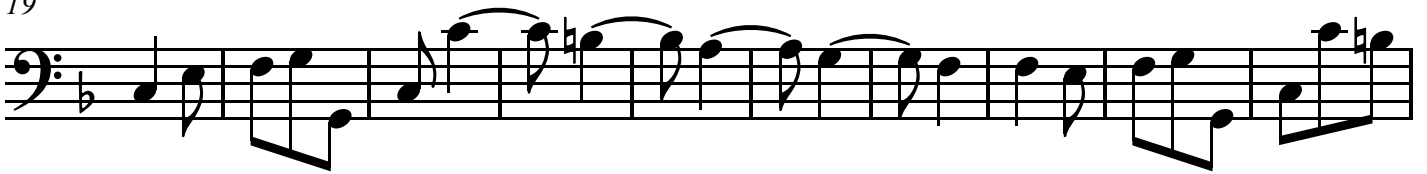

29

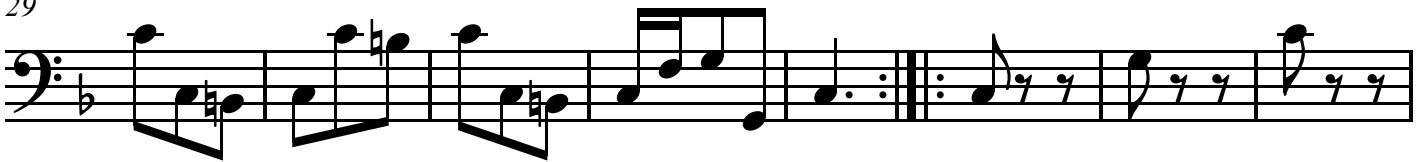

37

45

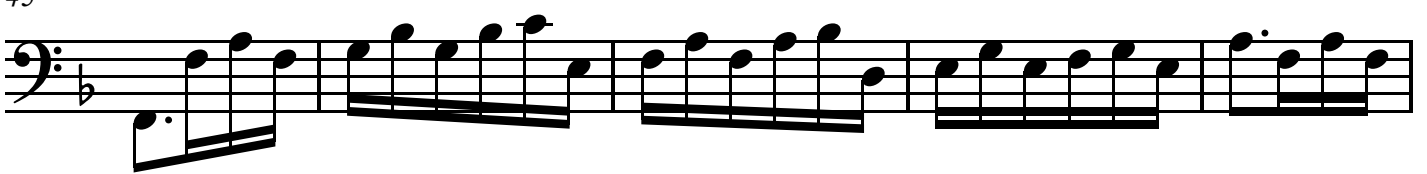

50

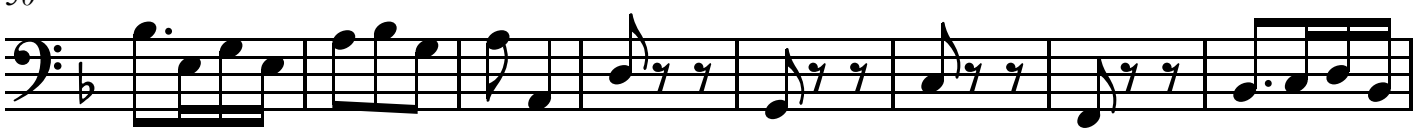

58

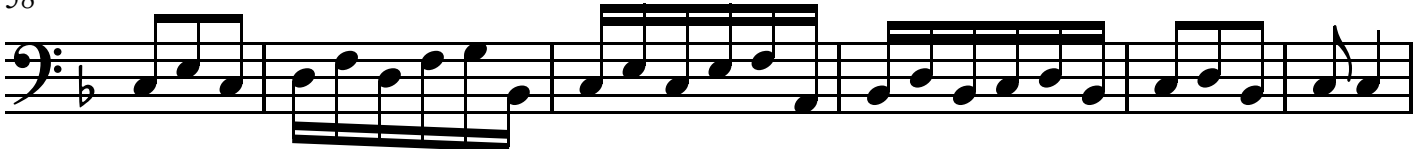

Bass

64

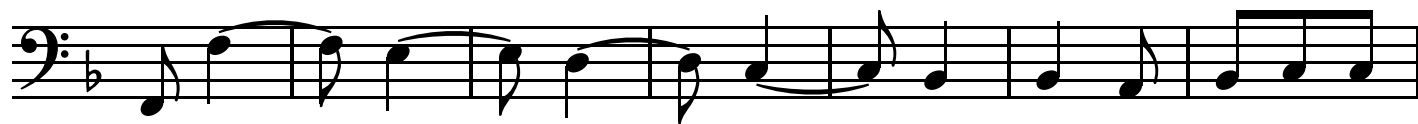

71

