

# Evaristo Felice Dall'Abaco

## *Trio Sonata, Op.3, No.1*

Arranged for treble, treble and tenor viols

*Violina Primo* 1

SONATA I

*Adagio*

*Piano Forte*

*Grave*

*Allegro*

Dick Yates  
March 2026

Sonata Op. 3, No. 1

# Adagio

Evaristo Felice Dall'Abaco (1675-1742)

Treble 1

Treble 2

Tenor

5

9

13

Adagio

17

Grave

Sonata Op. 3, No. 1

# Allegro

Evaristo Felice Dall'Abaco (1675-1742)

Treble 1

Treble 2

Tenor

4

8

11

Allegro

14

17

19

21

# Allegro

23

26

28

31

Allegro

34

37

40

Sonata Op. 3, No. 1

# Largo

Evaristo Felice Dall'Abaco (1675-1742)

Treble 1

Treble 2

Tenor

7

14

20

Largo

26

32

Sonata Op. 3, No. 1

# Allegro

Evaristo Felice Dall'Abaco (1675-1742)

Treble 1

Treble 2

Tenor

7

15

22

Allegro

29

35

41

48

Allegro

54

60

66

72

Treble 1

Sonata Op. 3, No. 1

# Adagio

Evaristo Felice Dall'Abaco  
(1675-1742)

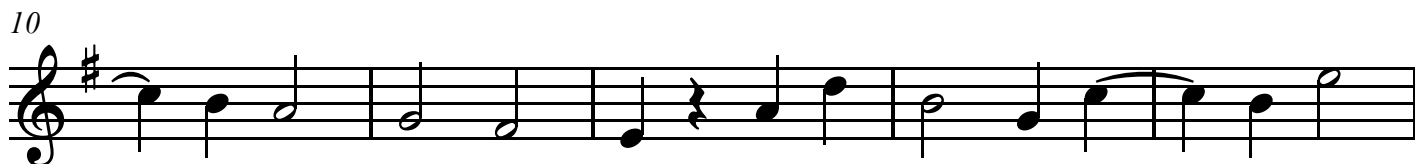

# Allegro

Evaristo Felice Dall'Abaco  
(1675-1742)

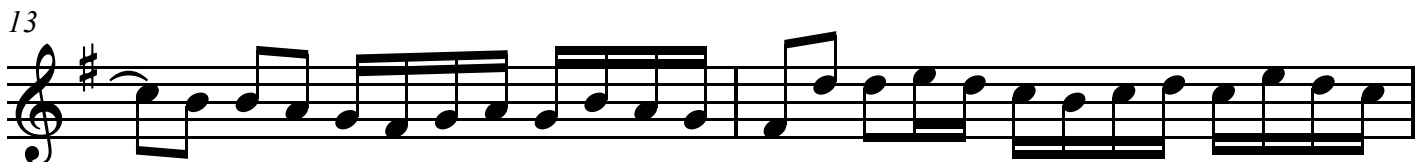

Treble 1

26

*p* *f*

28

33

35

37

40

Treble 1

Sonata Op. 3, No. 1

# Largo

Evaristo Felice Dall'Abaco  
(1675-1742)

# Allegro

Evaristo Felice Dall'Abaco  
(1675-1742)

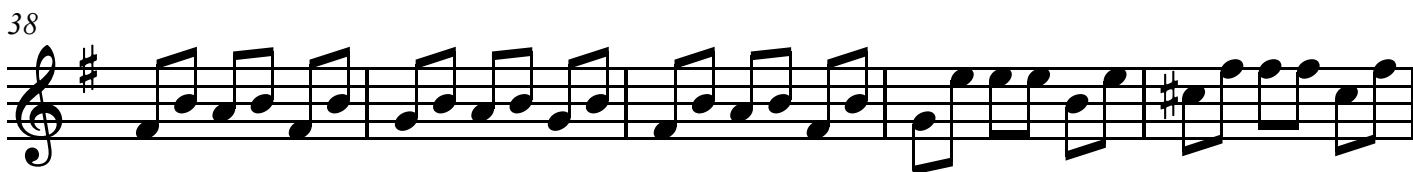
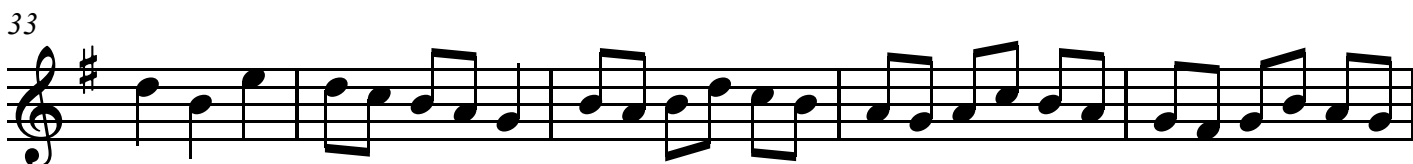
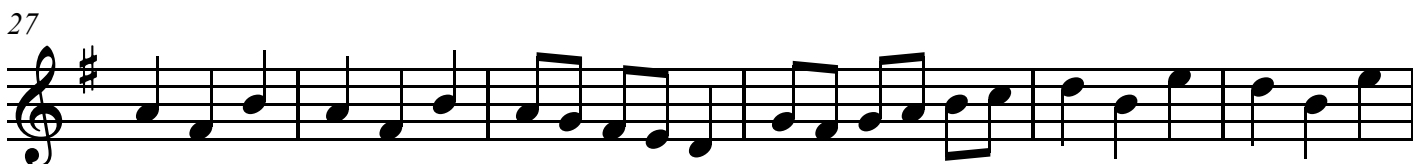
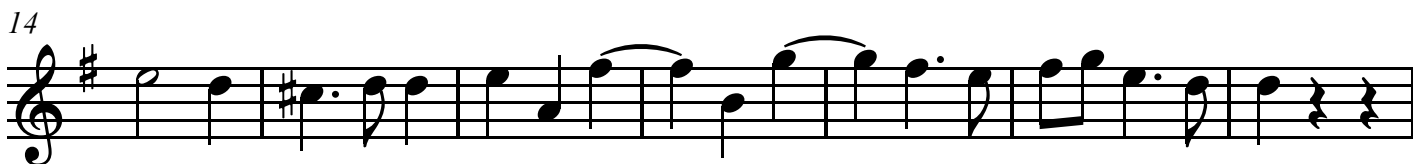

Treble 2

Sonata Op. 3, No. 1

# Allegro

Evaristo Felice Dall'Abaco  
(1675-1742)

4

7

12

14

18

20

22

24

*p*

Treble 2

26

*f*

29

31

33

38

40

# Largo

Evaristo Felice Dall'Abaco  
(1675-1742)

1

8

14

21

28

36

# Allegro

Evaristo Felice Dall'Abaco  
(1675-1742)

1

8

15

22

29

36

44

52

Treble 2

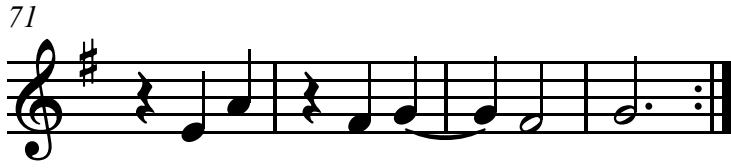

Tenor

Sonata Op. 3, No. 1

# Adagio

Evaristo Felice Dall'Abaco  
(1675-1742)

4

7

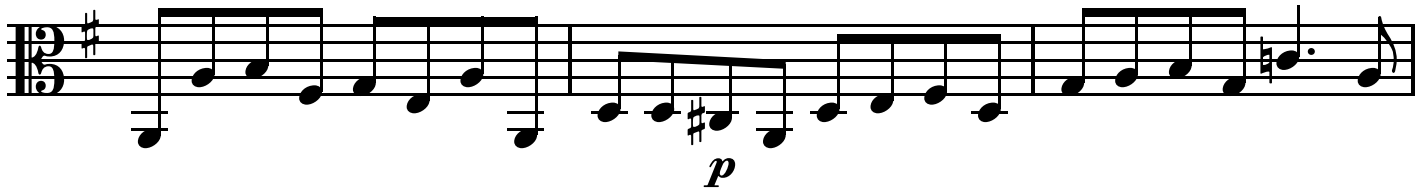

10

13

16

## Grave

Tenor

Sonata Op. 3, No. 1

# Allegro

Evaristo Felice Dall'Abaco  
(1675-1742)

7

10

14

18

21

23

28

34

3

*p*

*f*

Tenor

36

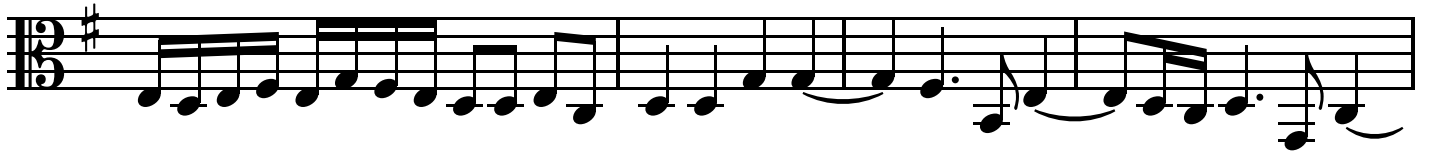

40

43

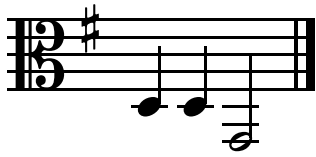

Tenor

Sonata Op. 3, No. 1

# Largo

Evaristo Felice Dall'Abaco  
(1675-1742)

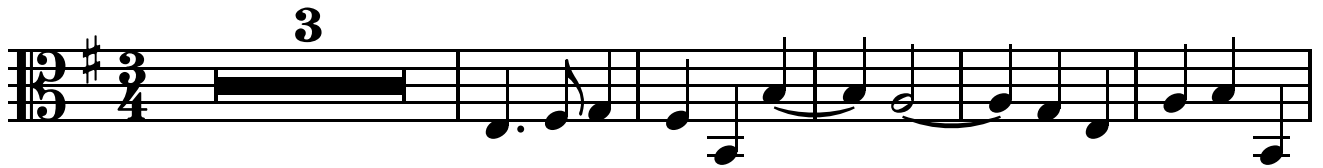

9

16

25

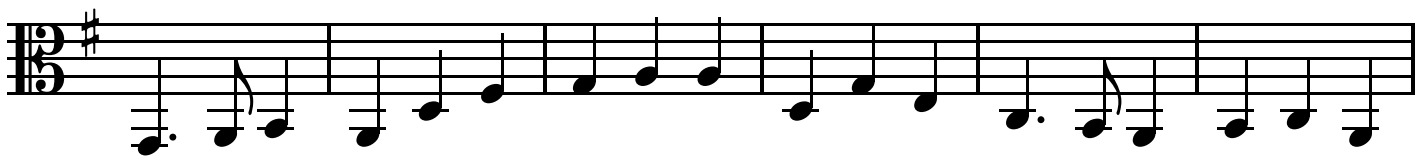

31

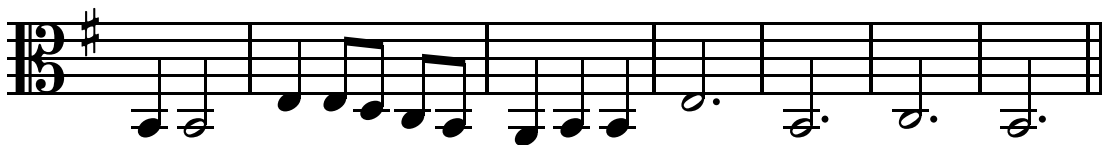

Tenor

Sonata Op. 3, No. 1

# Allegro

Evaristo Felice Dall'Abaco  
(1675-1742)

2

7

15

22

2

29

1

36

44

51

# Evaristo Felice Dall'Abaco

## *Trio Sonata, Op.3, No.2*

Arranged for treble, treble and tenor viols

Dick Yates  
March 2026

Sonata Op. 3, No. 2

# Adagio

Evaristo Felice Dall'Abaco (1675-1742)

Treble 1

Treble 2

Bass

6

11

17

# Adagio

23

28

33

37

Sonata Op. 3, No. 2

# Allegro

Evaristo Felice Dall'Abaco (1675-1742)

Treble 1

Treble 2

Bass

5

9

13

Allegro

17

22

27

31

Allegro

36

41

45

49

Sonata Op. 3, No. 2

# Largo

Evaristo Felice Dall'Abaco (1675-1742)

Treble 1

Treble 2

Bass

8

16

22

Sonata Op. 3, No. 2

# Allegro

Evaristo Felice Dall'Abaco (1675-1742)

Treble 1

Treble 2

Bass

6

12

18

Allegro

24

30

36

42

Allegro

47

Treble 1

Sonata Op. 3, No. 2

# Adagio

Evaristo Felice Dall'Abaco  
(1675-1742)

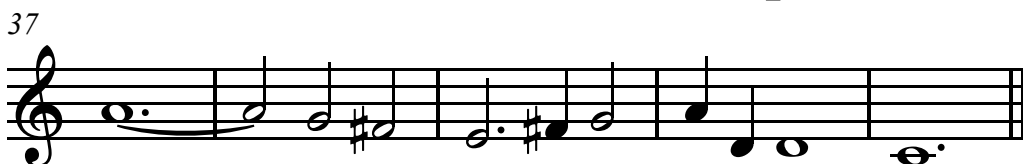
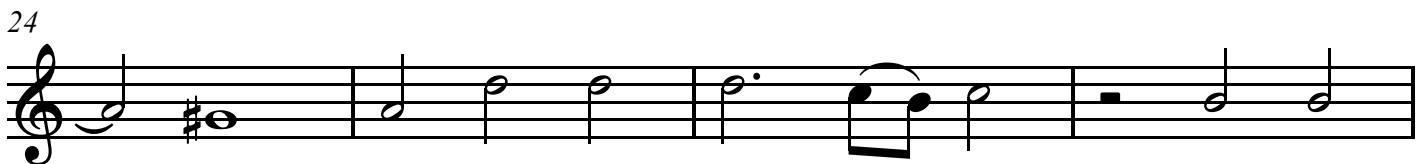
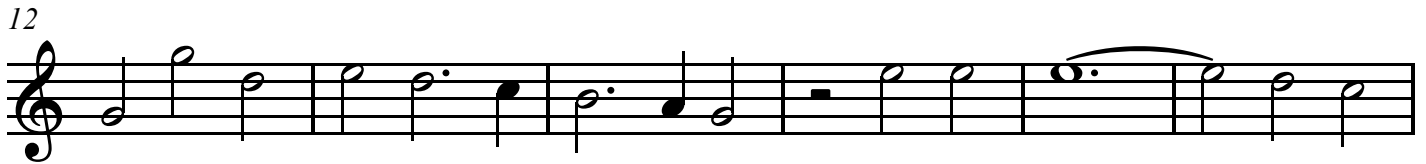
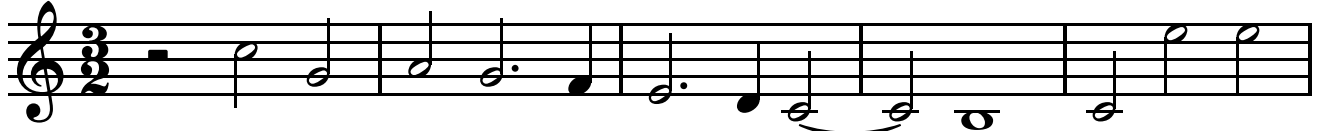

Treble 1

Sonata Op. 3, No. 2

Allegro

Evaristo Felice Dall'Abaco  
(1675-1742)

1

5

10

16

21

26

32

38

1

Treble 1

Sonata Op. 3, No. 2

Largo

Evaristo Felice Dall'Abaco  
(1675-1742)

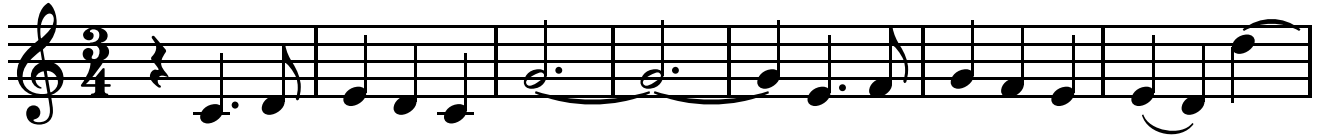

Treble 1

Sonata Op. 3, No. 2

Allegro

Evaristo Felice Dall'Abaco  
(1675-1742)

1

6

11

16

21

26

31

35

Treble 1

39

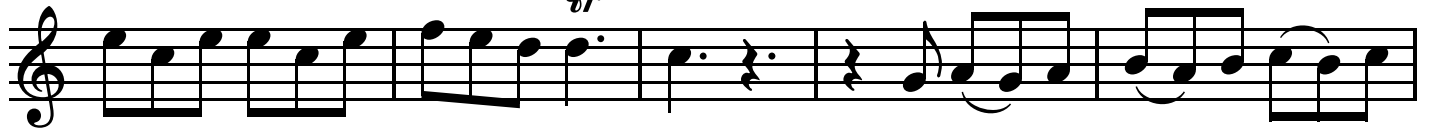

*tr*

44

48

Treble 2

Sonata Op. 3, No. 2

# Adagio

Evaristo Felice Dall'Abaco  
(1675-1742)

1

7

12

18

24

30

35

*p*

# Allegro

Evaristo Felice Dall'Abaco  
(1675-1742)

5

9

14

19

25

30

36

Treble 2

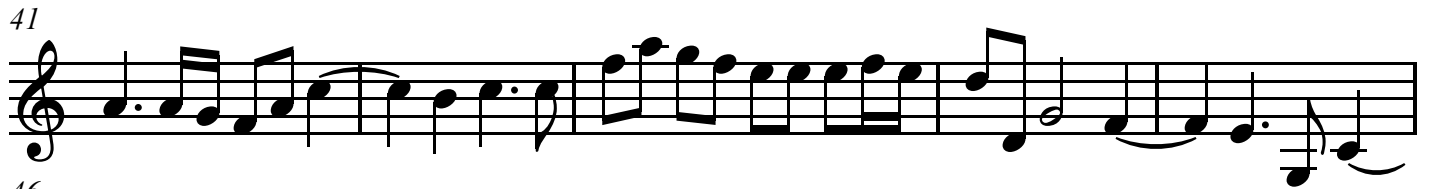

Treble 2

Sonata Op. 3, No. 2

# Largo

Evaristo Felice Dall'Abaco  
(1675-1742)

2

9

17

23

Treble 2

Sonata Op. 3, No. 2

# Allegro

Evaristo Felice Dall'Abaco  
(1675-1742)

6

11

16

21

27

33

38

Treble 2

Bass

Sonata Op. 3, No. 2

Allegro

Evaristo Felice Dall'Abaco  
(1675-1742)

3

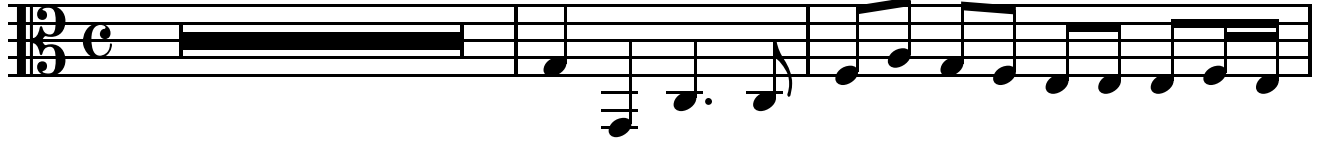

6

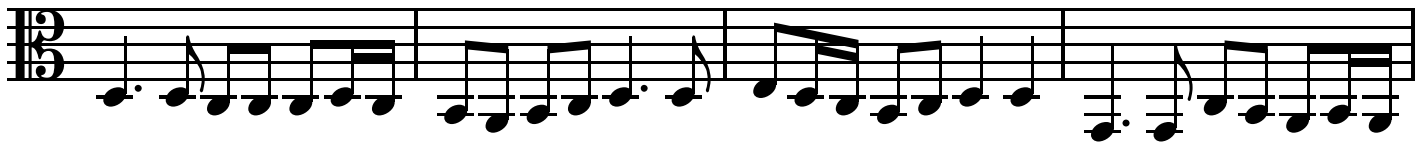

10

14

18

23

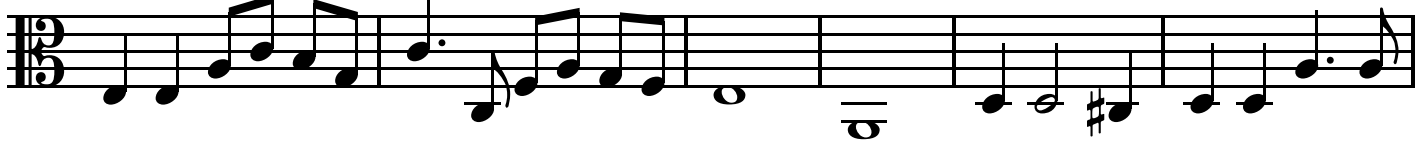

29

33

Bass

38

42

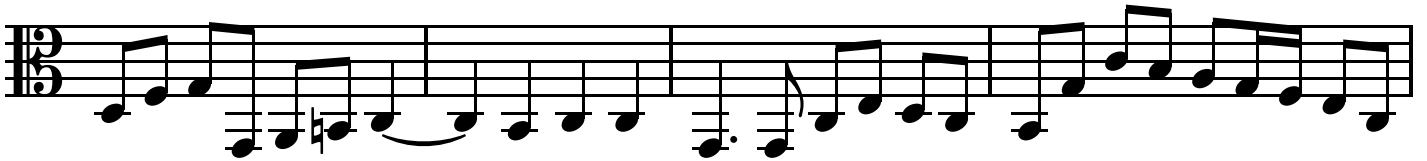

46

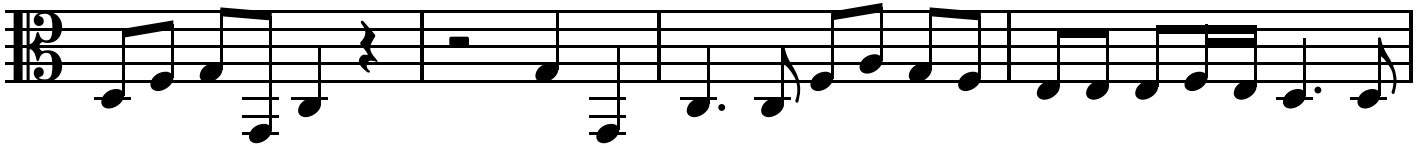

50

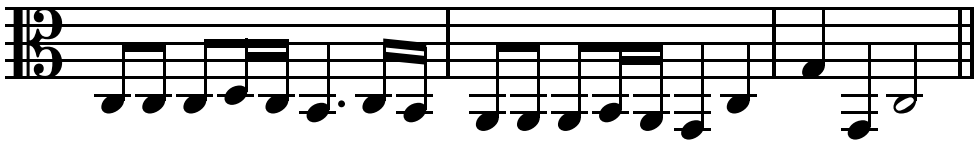

Bass

Sonata Op. 3, No. 2

Allegro

Evaristo Felice Dall'Abaco  
(1675-1742)

2

6

13

22

28

34

41

50

# Evaristo Felice Dall'Abaco

## *Trio Sonata, Op.3, No.3*

Arranged for treble, treble and tenor viols

4 *Violino Primo*

**SONATA III** *Adagio*

*Piano Forte Piano Forte*

Dick Yates  
March 2026

Sonata Op. 3, No. 3

# Adagio

Evaristo Felice Dall'Abaco (1675-1742)

Treble 1

Treble 2

Tenor

4

8

12

# Adagio

16

19

22

Sonata Op. 3, No. 3

# Allegro e piccato

Evaristo Felice Dall'Abaco (1675-1742)

Treble 1

Treble 2

Tenor

5

9

14

Allegro e piccato

19

24

29

33

# Allegro e piccato

37

42

45

49

Allegro e piccato

53

Sonata Op. 3, No. 3

# Largo

Evaristo Felice Dall'Abaco (1675-1742)

Treble 1

Treble 2

Tenor

6

11

19

Measures 19-26 of the fourth system. The piece concludes with sustained notes in the Treble 1 and Tenor parts.

Largo

27

33

38

Sonata Op. 3, No. 3

# Allegro

Evaristo Felice Dall'Abaco (1675-1742)

Treble 1

Treble 2

Tenor

5

9

12

# Allegro

16

20

24

27

Allegro

30

35

40

44

# Allegro

49

53

57

# Adagio

Evaristo Felice Dall'Abaco  
(1675-1742)

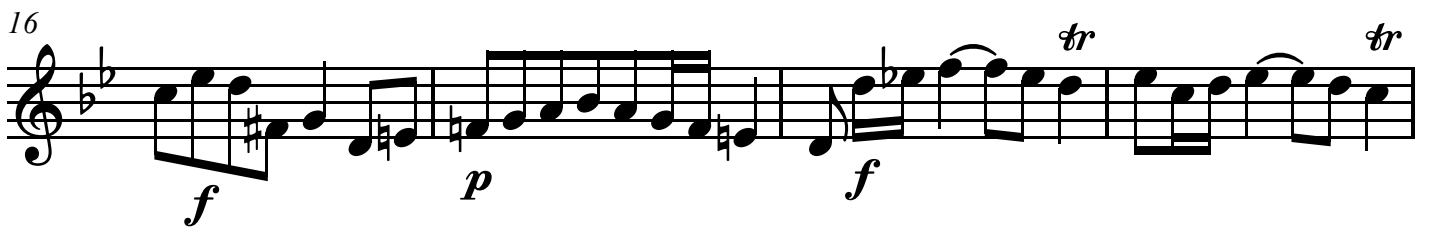
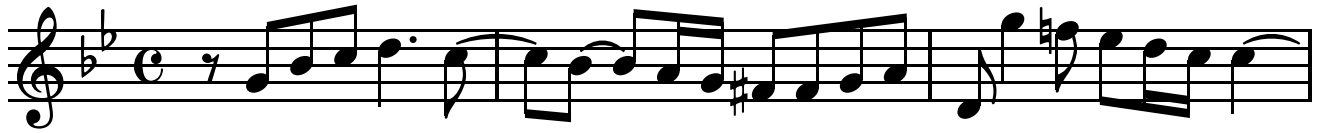

Treble 1

Sonata Op. 3, No. 3

# Allegro e piccato

Evaristo Felice Dall'Abaco  
(1675-1742)

5

8 *p*

13

17

20

24 *p* *f* 1

30

Treble 1

33

37

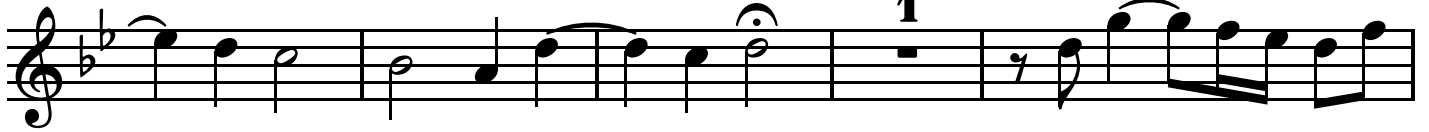

42

45

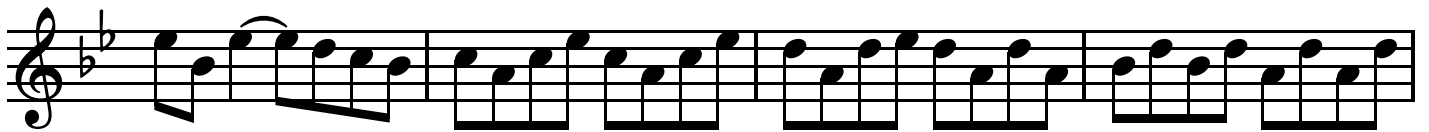

49

53

Treble 1

Sonata Op. 3, No. 3

Largo

Evaristo Felice Dall'Abaco  
(1675-1742)

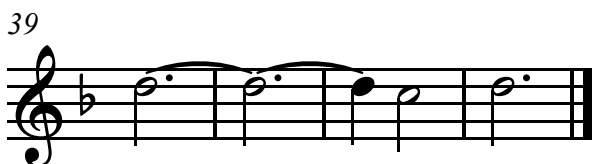
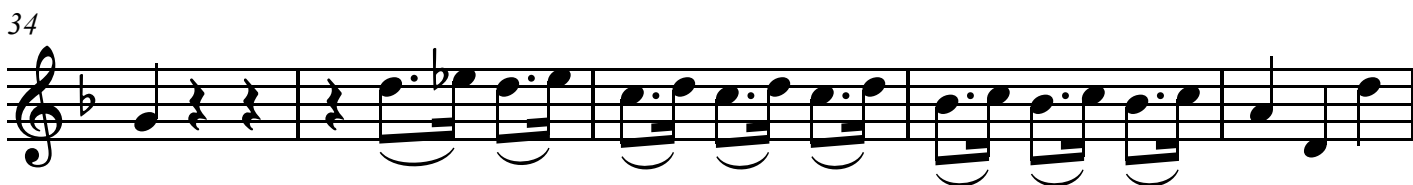
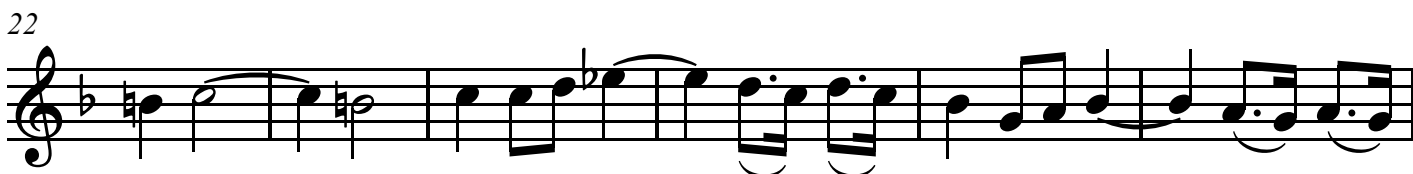

# Allegro

Evaristo Felice Dall'Abaco  
(1675-1742)

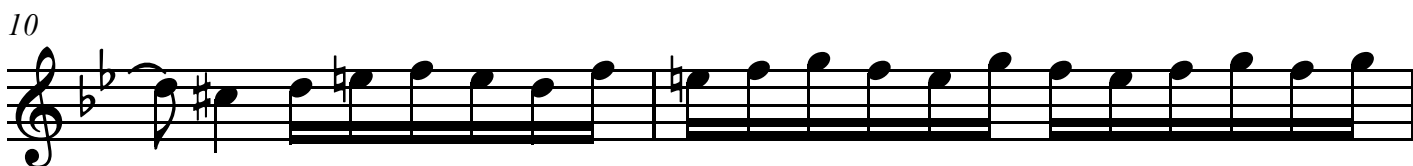
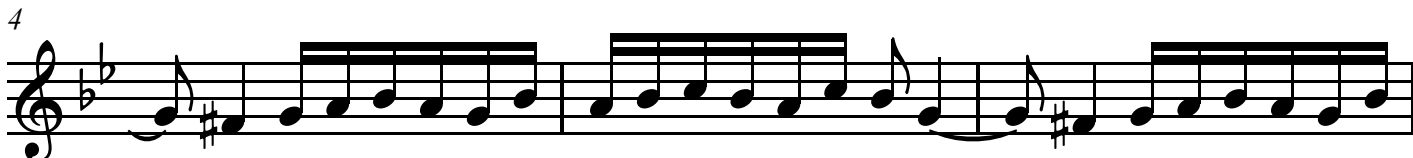

Treble 1

28

32

37

40

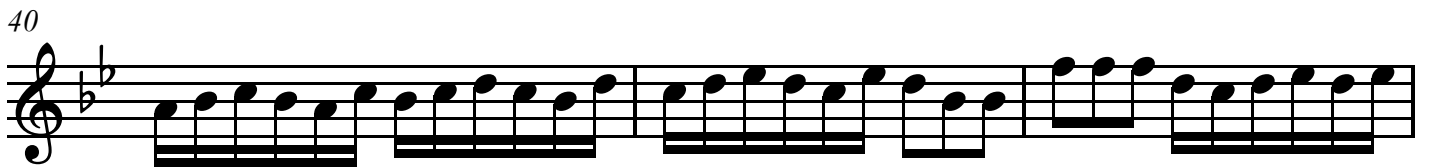

43

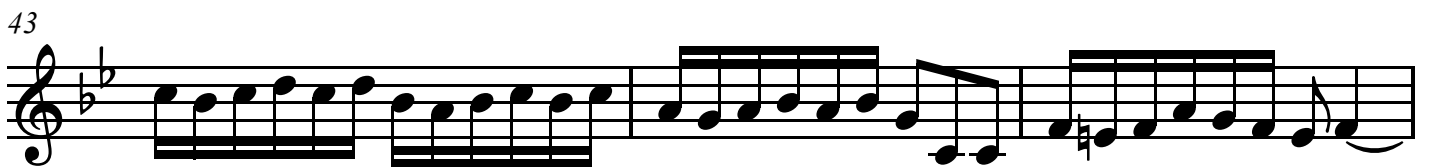

46

51

53

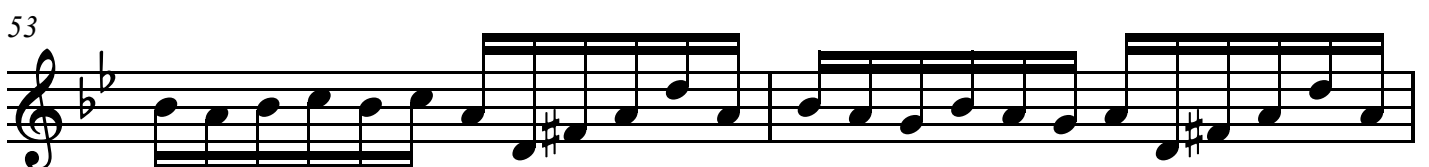

Treble 1

55

*p*

Treble 2

Sonata Op. 3, No. 3

# Adagio

Evaristo Felice Dall'Abaco  
(1675-1742)

4

8

12

16

20

24

*f* *p* *f* *p*

*p*

*p*

# Allegro e piccato

Evaristo Felice Dall'Abaco  
(1675-1742)

2

5

8

12

*p*

18

*p*

25

*f*

29

33

Treble 2

36

41

44

48

53

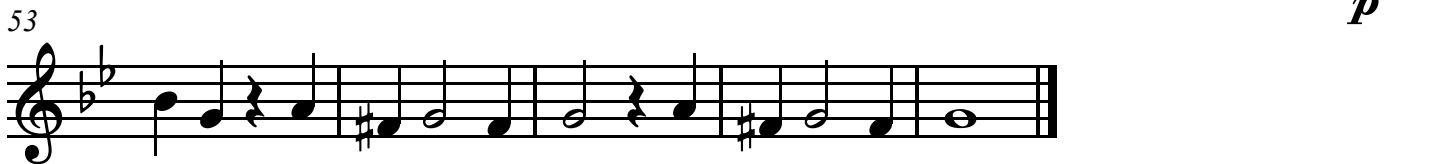

*p*

*p*

# Largo

Evaristo Felice Dall'Abaco  
(1675-1742)

2

6

1

12

19

29

34

2

39

Treble 2

Sonata Op. 3, No. 3

# Allegro

Evaristo Felice Dall'Abaco  
(1675-1742)

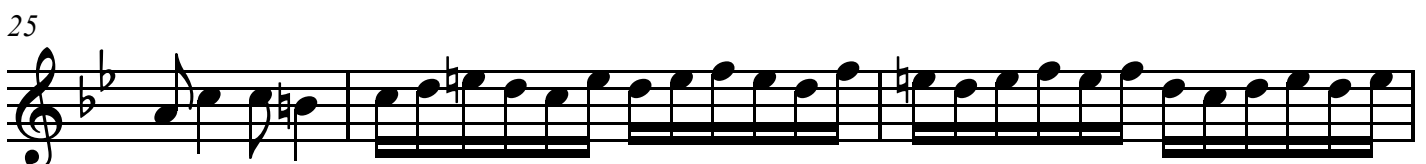
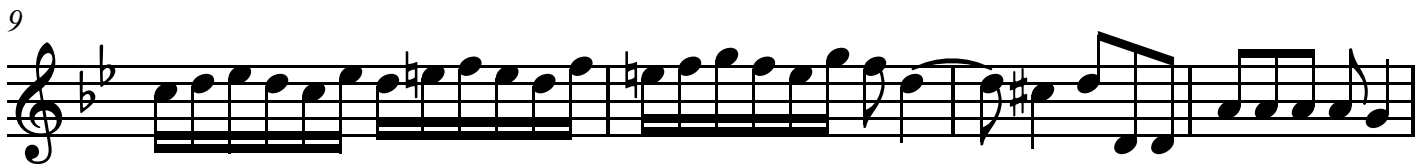
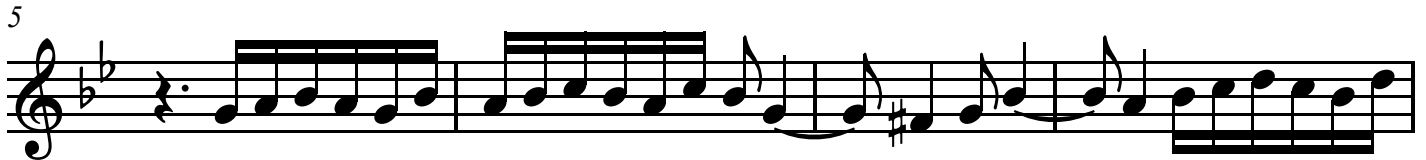
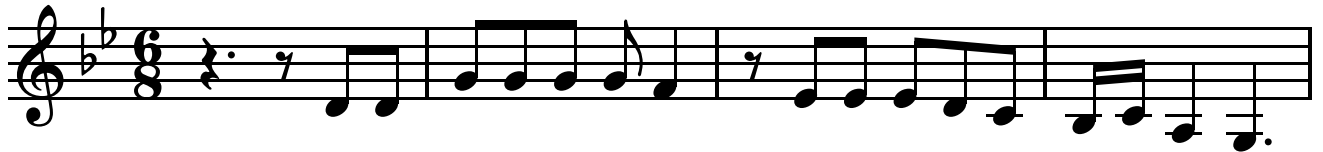

Treble 2

28

30

37

42

47

51

55

*p*

Tenor

Sonata Op. 3, No. 3

# Adagio

Evaristo Felice Dall'Abaco  
(1675-1742)

1

4

7

11

14

17

21

24

*p* *f* *p* *f* *p*

Tenor

Sonata Op. 3, No. 3

# Allegro e piccato

Evaristo Felice Dall'Abaco  
(1675-1742)

5

11

15

21

25

30

35

Tenor

41

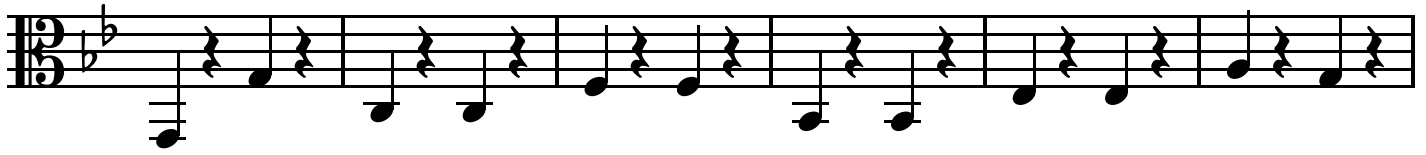

47

52

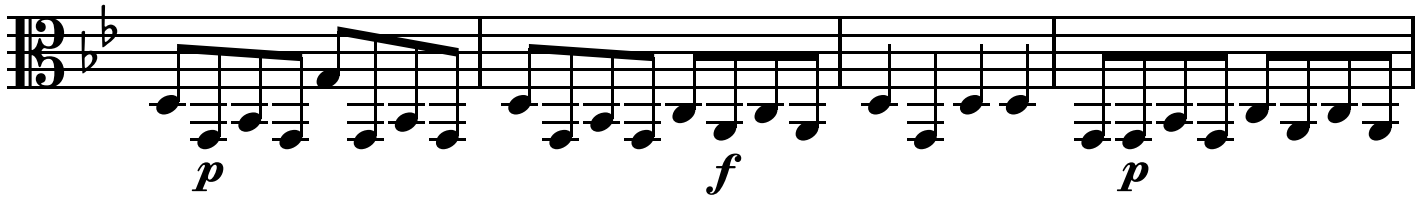

56

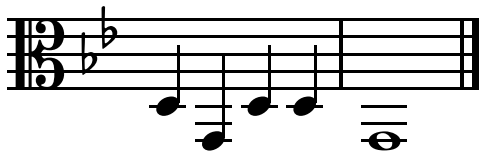

Tenor

Sonata Op. 3, No. 3

# Largo

Evaristo Felice Dall'Abaco  
(1675-1742)

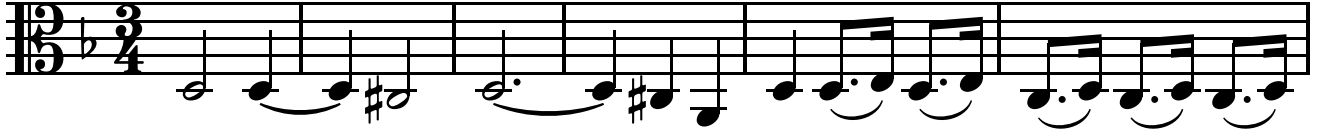

7

12

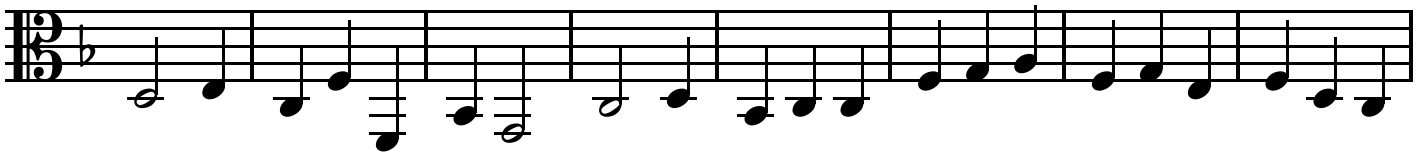

20

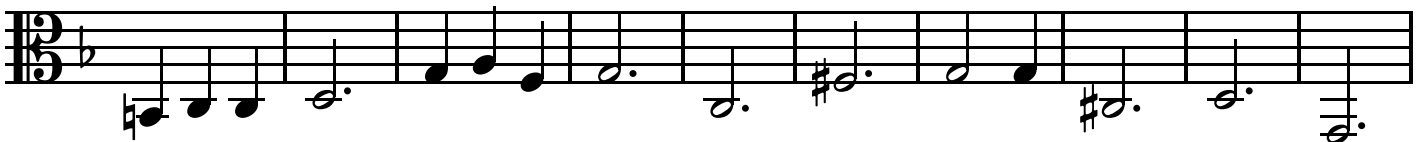

30

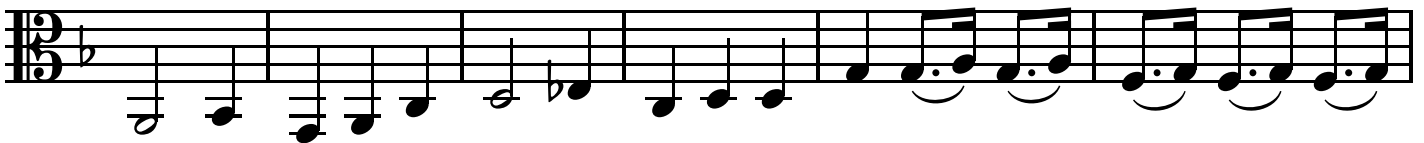

36

Tenor

Sonata Op. 3, No. 3

# Allegro

Evaristo Felice Dall'Abaco  
(1675-1742)

1

6

11

16

21

26

30

35

Tenor

40

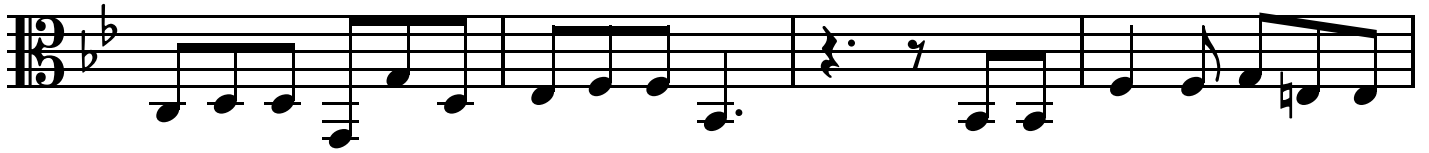

44

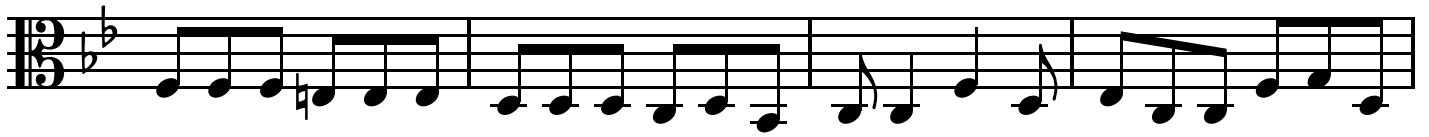

48

52

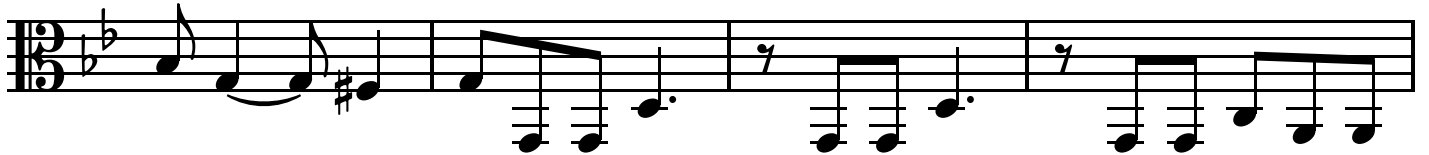

56

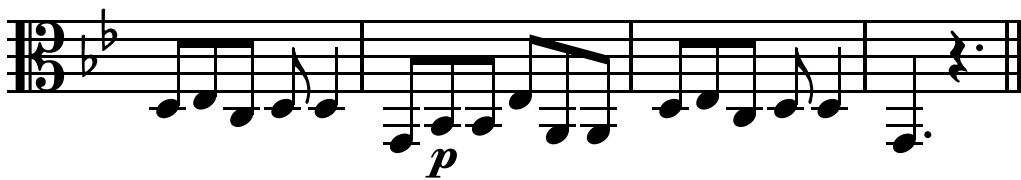

# Evaristo Felice Dall'Abaco

## *Trio Sonata, Op.3, No.4*

Arranged for treble, treble and tenor viols

6 *Violino Primo*

SONATA IV *Largo*

*Piano*

Dick Yates  
March 2026

Sonata Op. 3, No. 4

# Largo

Evaristo Felice Dall'Abaco (1675-1742)

Treble 1

Treble 2

Tenor

6

11

*tr*

17

*tr*

# Largo

23

29

35

Sonata Op. 3, No. 4

# Allegro ma non presto

Evaristo Felice Dall'Abaco (1675-1742)

Treble 1

Treble 2

Tenor

4

7

10

*p*

*p*

*p*

Allegro ma non presto

13

16

19

22

Allegro ma non presto

25

28

32

35

Allegro ma non presto

38

41

44

47

Adagio

*p*

*p*

*p*

Sonata Op. 3, No. 4

# Adagio

Evaristo Felice Dall'Abaco (1675-1742)

Treble 1

Treble 2

Tenor

8

16

24

Sonata Op. 3, No. 4

# Allegro

Evaristo Felice Dall'Abaco (1675-1742)

Treble 1

Treble 2

Tenor

8

15

*tr*

23

Allegro

30

37

43

49

Allegro

55

62

69

75

# Allegro

82

82-88

tr tr

p

p

89

89-94

p

95

95-100

f

f

f

# Largo

Evaristo Felice Dall'Abaco  
(1675-1742)

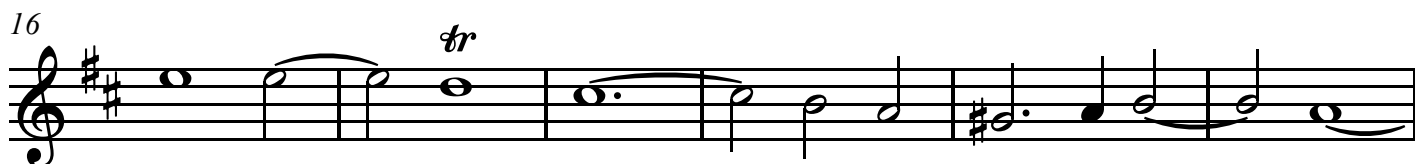
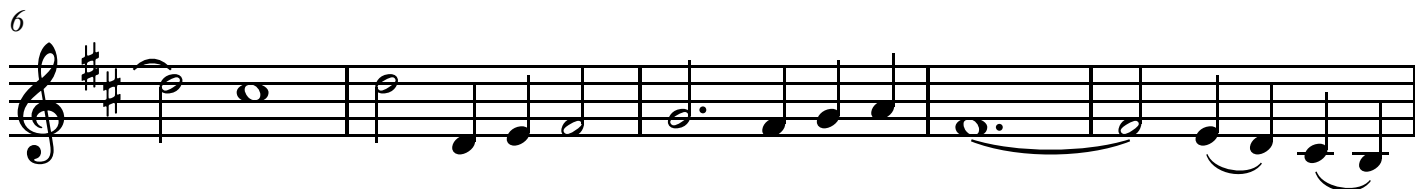

# Allegro ma non presto

Evaristo Felice Dall'Abaco  
(1675-1742)

3

6

10 *p*

13 *f*

17 *p*

20 *f*

23

27

Treble 1

30

33

37

41

45

Adagio

47

*p*

Treble 1

Sonata Op. 3, No. 4

# Adagio

Evaristo Felice Dall'Abaco  
(1675-1742)

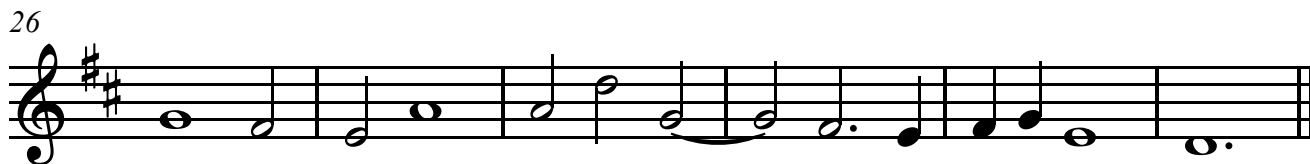
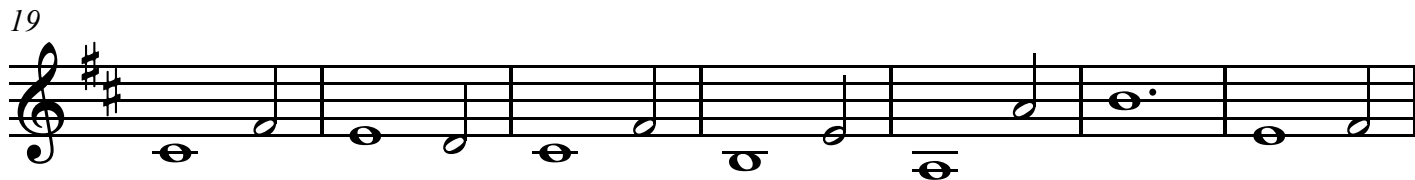
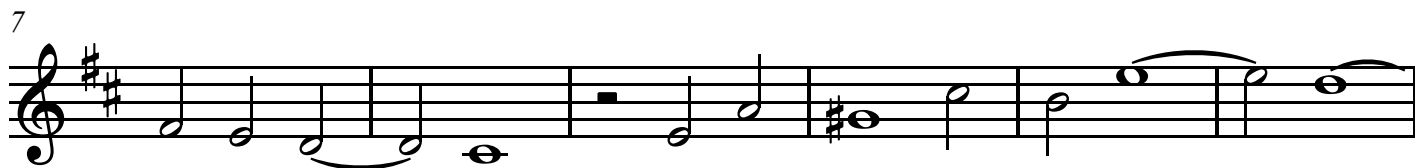
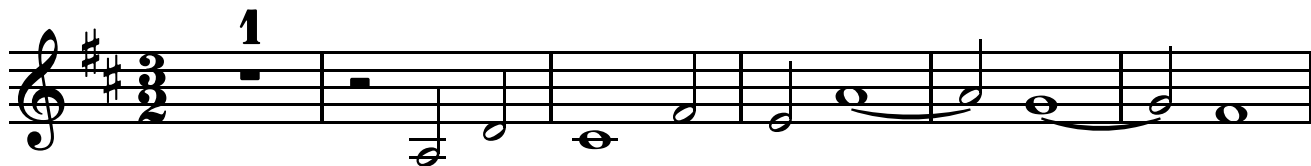

# Allegro

Evaristo Felice Dall'Abaco  
(1675-1742)

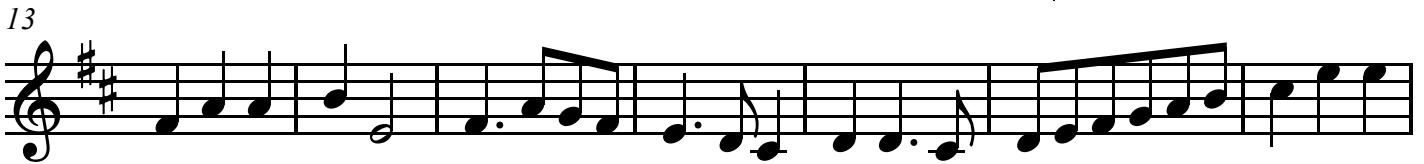
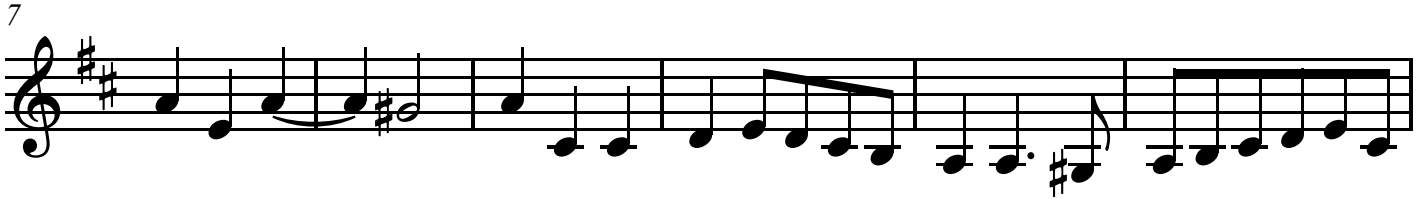
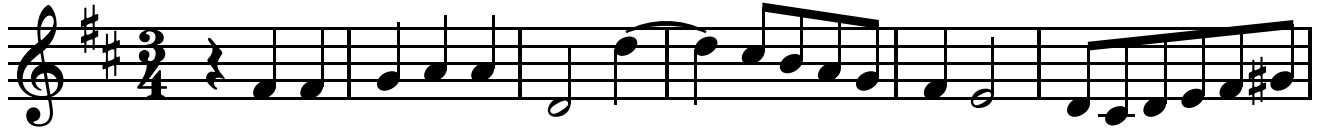

Treble 1

50

55

59

66

76

84

90

97

# Largo

Evaristo Felice Dall'Abaco  
(1675-1742)

1

6

11

16

22

27

*p* *f*

33

38

# Allegro ma non presto

Evaristo Felice Dall'Abaco  
(1675-1742)

3

6

9

13

16

20

23

*p*

*f*

*p*

*f*

Treble 2

26

30

33

38

42

45

Adagio

47

Treble 2

Sonata Op. 3, No. 4

# Adagio

Evaristo Felice Dall'Abaco  
(1675-1742)

6

13

20

26

1

# Allegro

Evaristo Felice Dall'Abaco  
(1675-1742)

6

11

19

27

35

40

44

49

Treble 2

54

1

63

*tr*

70

78

*tr* *tr*

86

*p*

94

*f*

Tenor

Sonata Op. 3, No. 4

# Largo

Evaristo Felice Dall'Abaco  
(1675-1742)

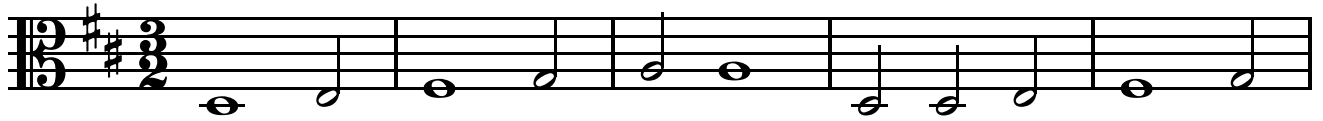

6

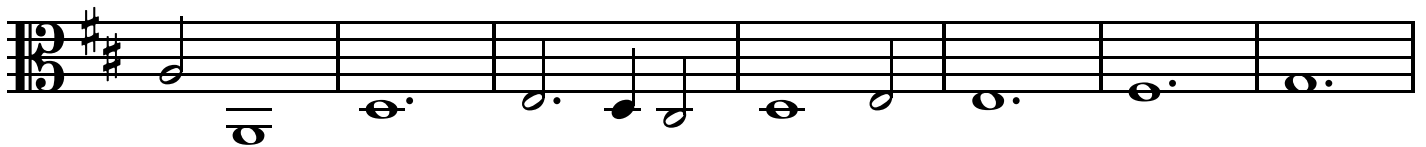

13

18

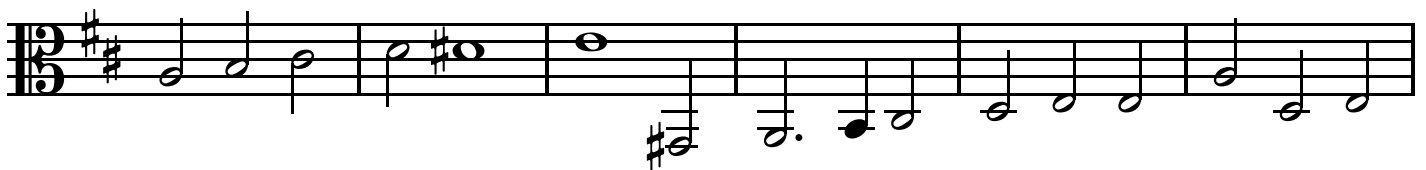

24

30

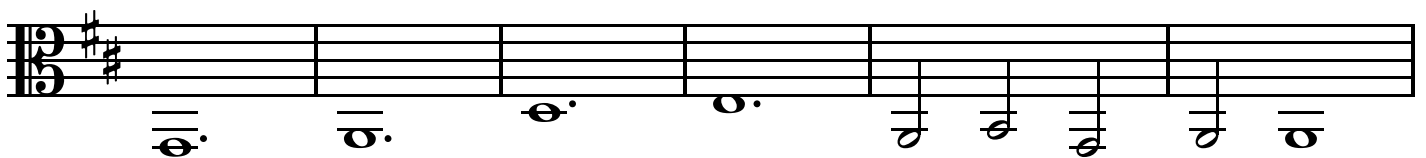

36

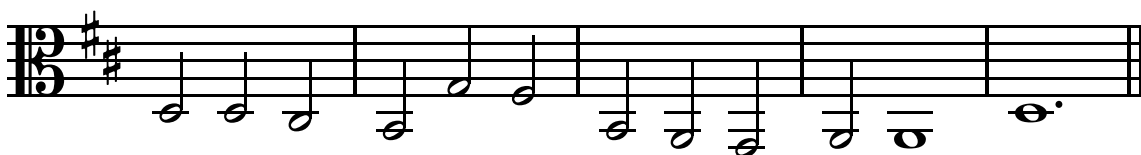

Tenor

Sonata Op. 3, No. 4

# Allegro ma non presto

Evaristo Felice Dall'Abaco  
(1675-1742)

5

8

11

16

21

25

30

*p*

*f*

*p*

*f*

Tenor

34

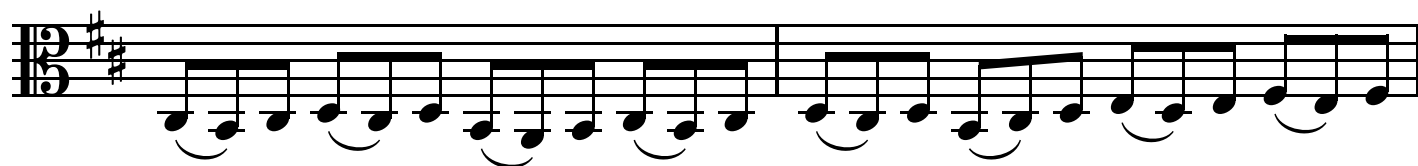

36

39

41

44

Adagio

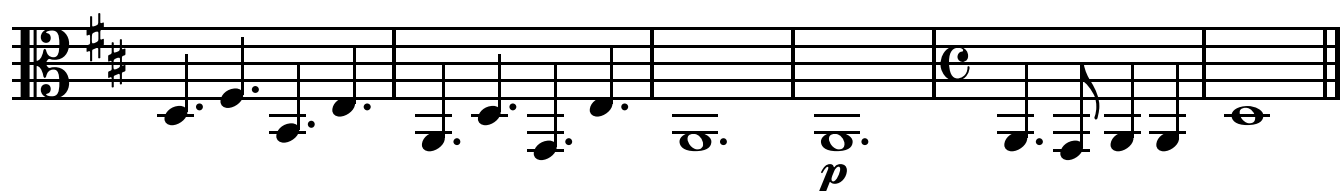

Tenor

Sonata Op. 3, No. 4

# Allegro

Evaristo Felice Dall'Abaco  
(1675-1742)

8

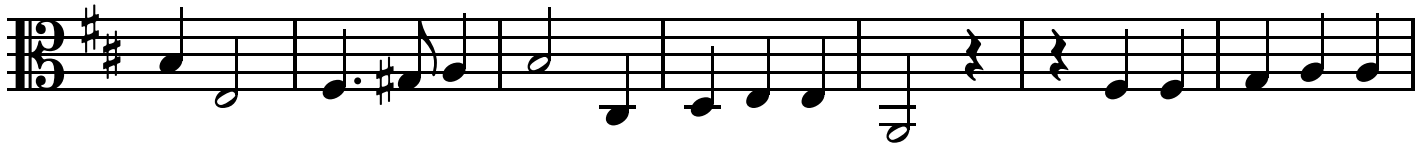

15

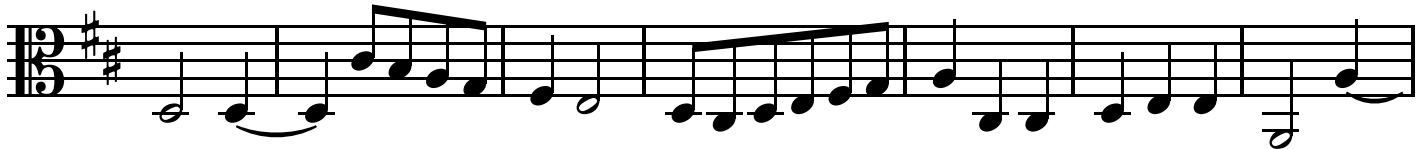

22

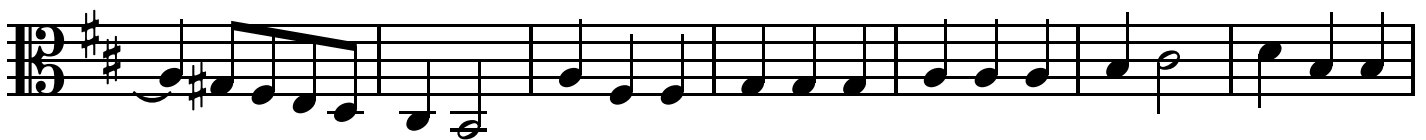

29

36

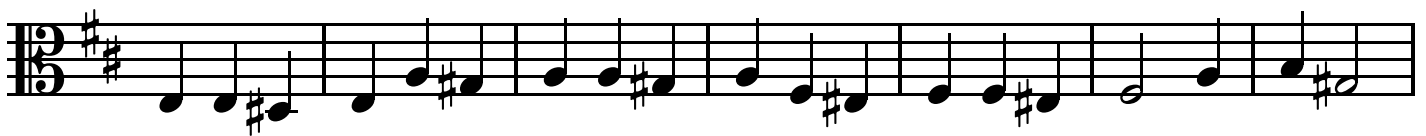

43

50

Tenor

57 1

65

71

76

82 1

89

94

99

# Evaristo Felice Dall'Abaco

## *Trio Sonata, Op.3, No.5*

Arranged for treble, treble and tenor viols

8. *Violino Primo*

SONATA V *Largo e Cantabile*

Dick Yates  
March 2026

Sonata Op. 3, No. 5

# Largo e cantabile

Evaristo Felice Dall'Abaco (1675-1742)

Largo e cantabile

Largo e cantabile

15

18

21

23

Largo e cantabile

25

28

30

Sonata Op. 3, No. 5

# Allegro

Evaristo Felice Dall'Abaco (1675-1742)

Allegro

Treble 1

Treble 2

Tenor

5

9

13

Allegro

17

21

25

29

Allegro

33

37

42

47

# Allegro

51

55

59

Sonata Op. 3, No. 5

# Largo

Evaristo Felice Dall'Abaco (1675-1742)

Largo

Treble 1

Treble 2

Tenor

8

15

23

Largo

29

36

Sonata Op. 3, No. 5

# Allegro

Evaristo Felice Dall'Abaco (1675-1742)

Treble 1

Treble 2

Tenor

7

14

21

# Allegro

28

35

42

50

Allegro

58

# Largo e cantabile

Evaristo Felice Dall'Abaco  
(1675-1742)

## Largo e cantabile

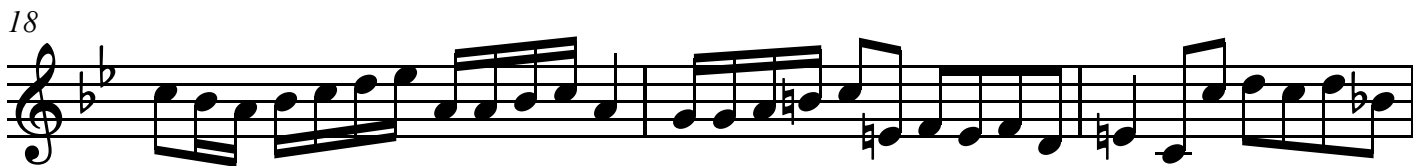
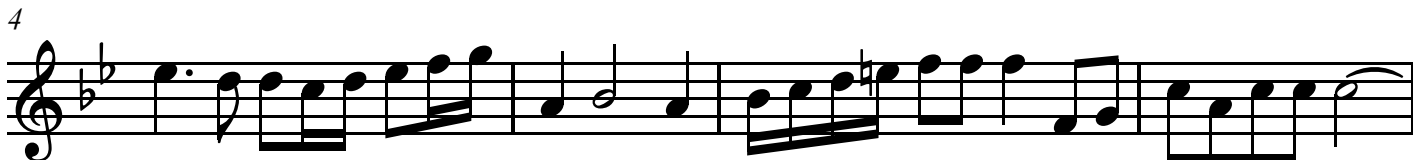
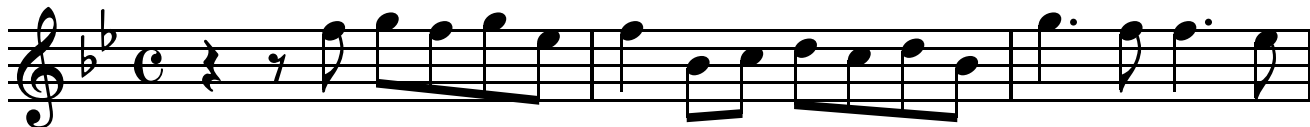

# Allegro

Evaristo Felice Dall'Abaco  
(1675-1742)

## Allegro

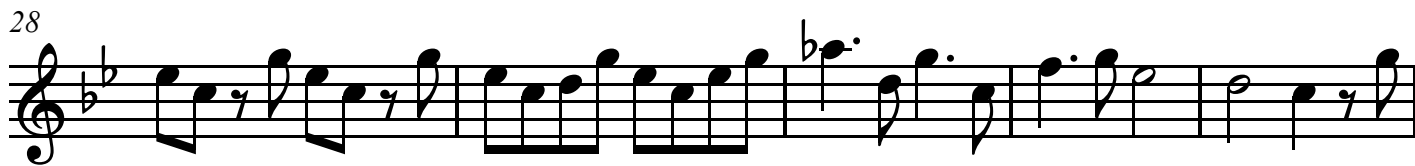
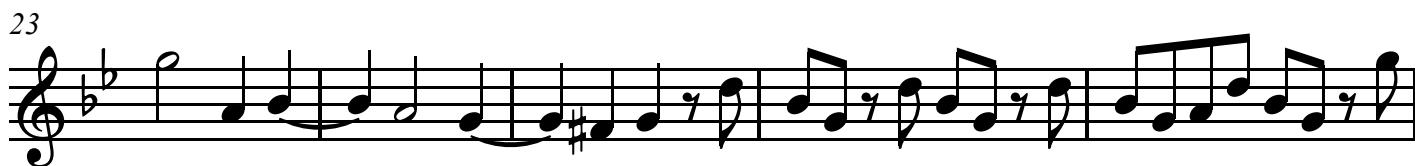
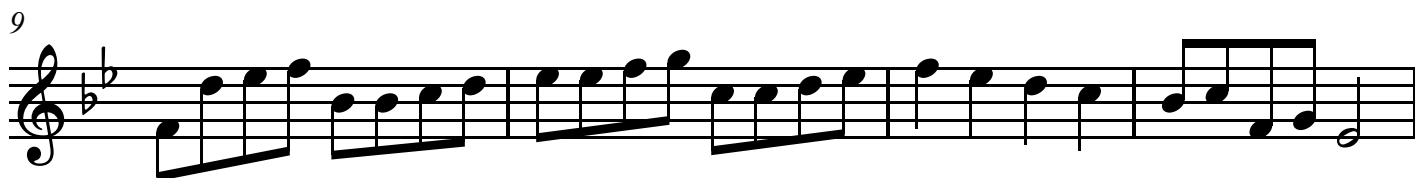

Treble 1

36

41

46

50

55

59

# Largo

Evaristo Felice Dall'Abaco  
(1675-1742)

Largo

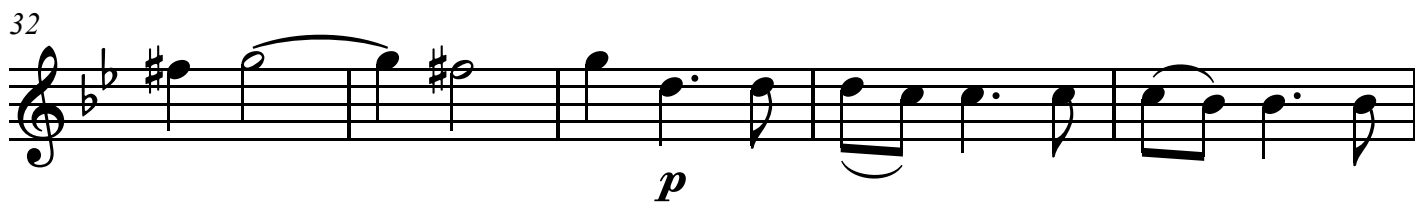
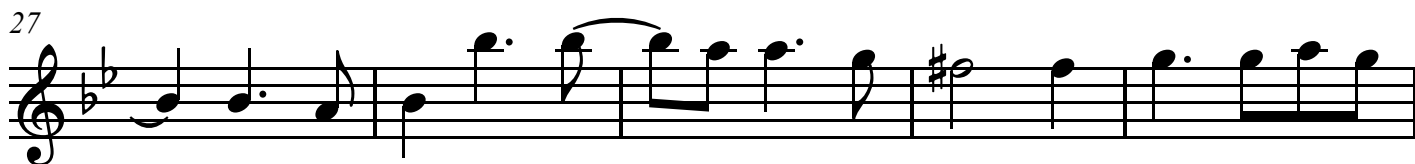
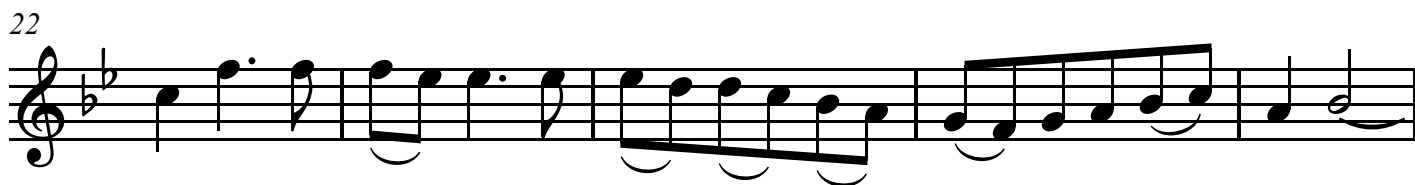
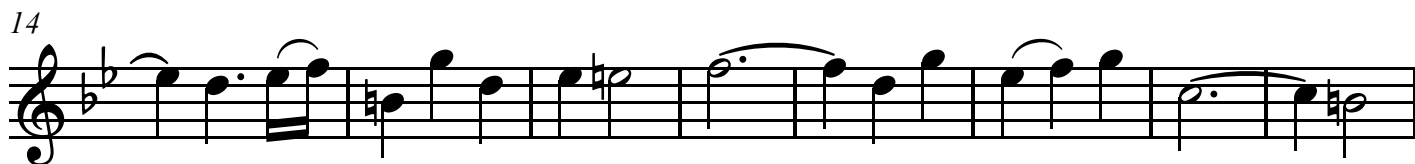
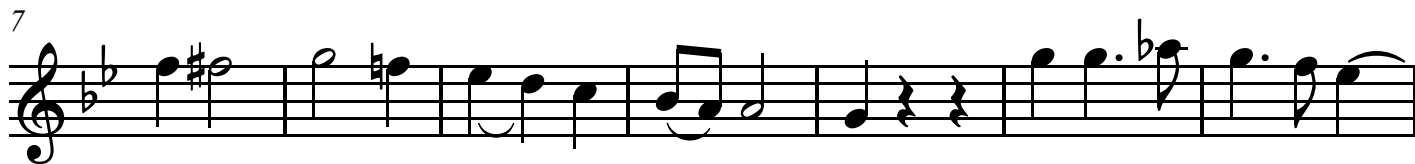
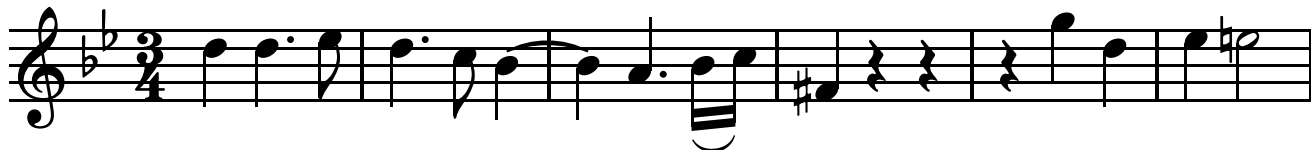

Treble 1

Sonata Op. 3, No. 5

# Allegro

Evaristo Felice Dall'Abaco  
(1675-1742)

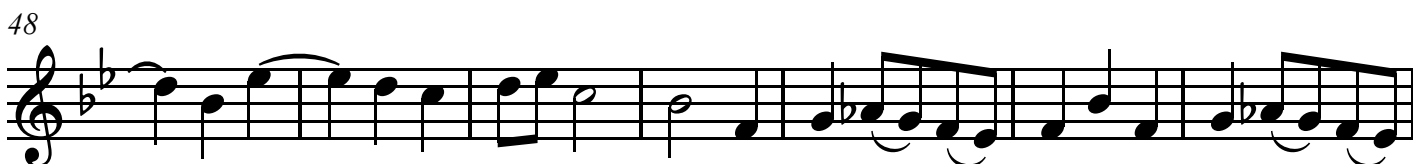
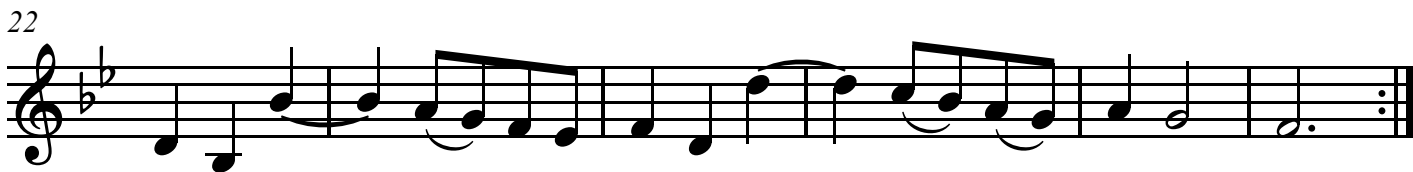
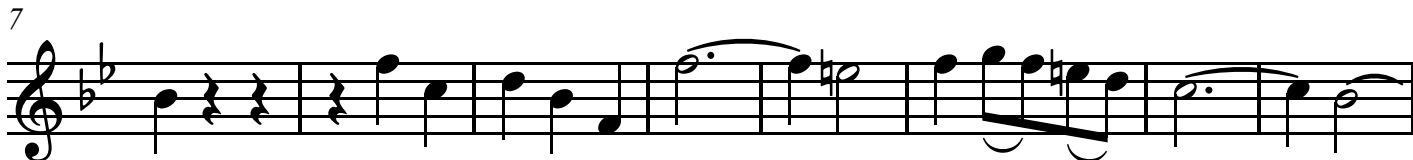

# Largo e cantabile

Evaristo Felice Dall'Abaco  
(1675-1742)

Largo e cantabile

5

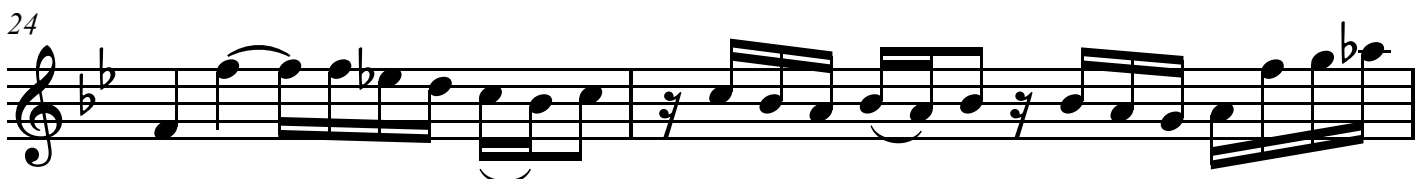
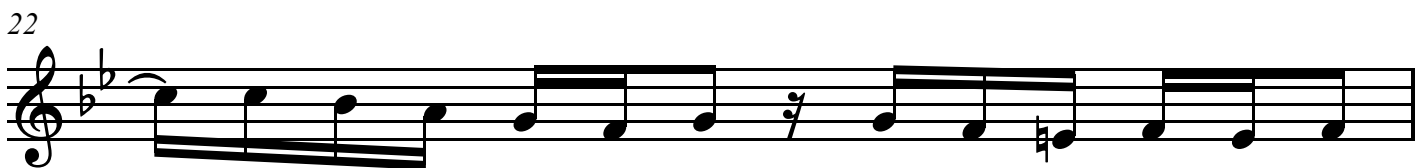
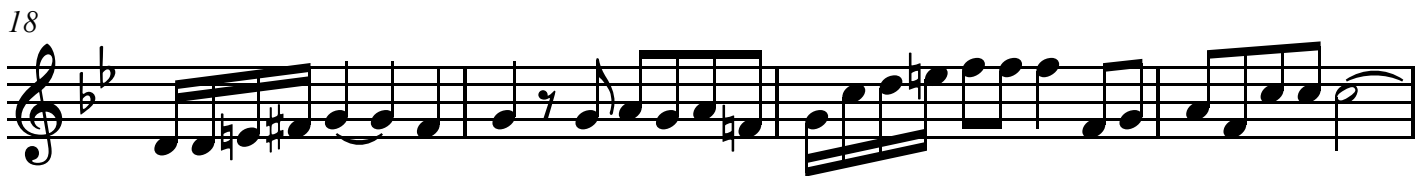
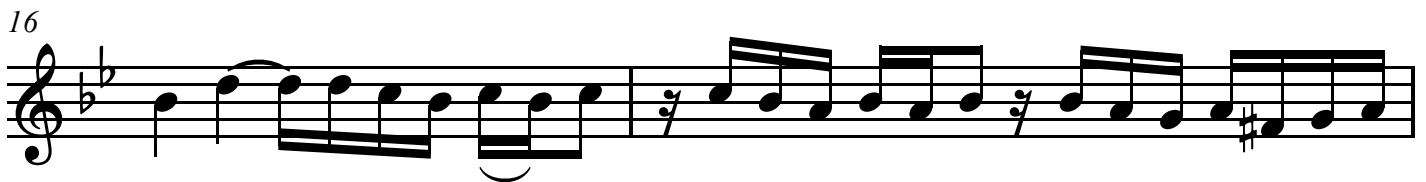
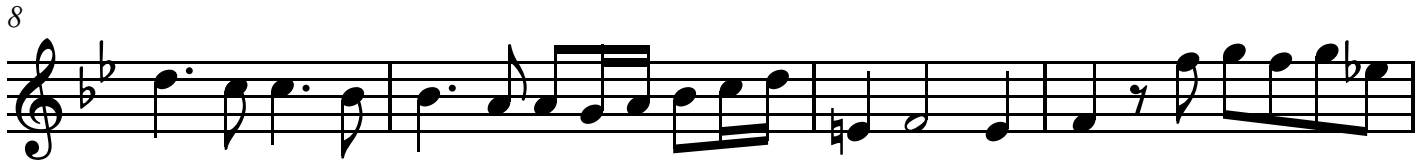
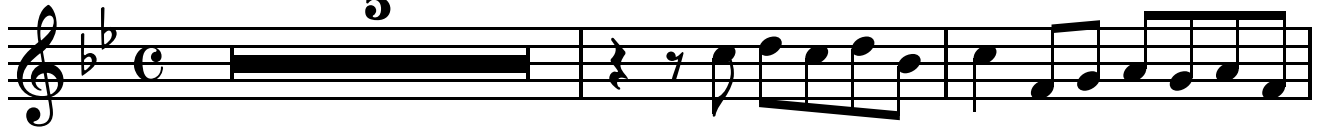

Treble 2

36

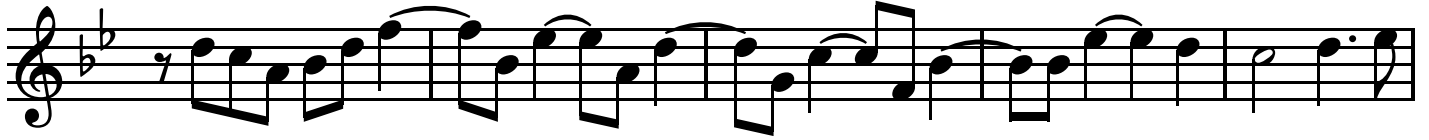

41

45

49

53

57

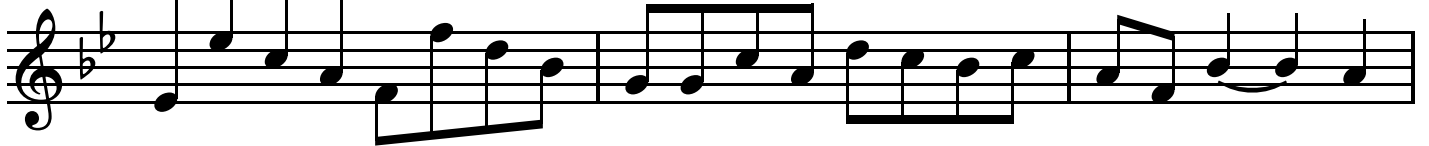

60

Treble 2

Sonata Op. 3, No. 5

# Largo

Evaristo Felice Dall'Abaco  
(1675-1742)

Largo

8

15

23

30

37

*f*

*p*

# Allegro

Evaristo Felice Dall'Abaco  
(1675-1742)

1

7

13

20

26

33

40

49

*p*

*f*

*tr*

*p*

Treble 2

56

60

*f*

Tenor

Sonata Op. 3, No. 5

# Largo e cantabile

Evaristo Felice Dall'Abaco  
(1675-1742)

Largo e cantabile

4

8

12

16

20

23

26

*p*

Tenor

30

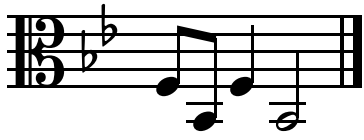

Tenor

Sonata Op. 3, No. 5

# Allegro

Evaristo Felice Dall'Abaco  
(1675-1742)

Allegro

8

11

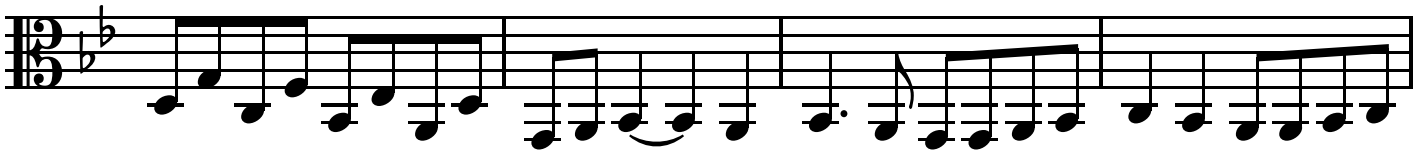

15

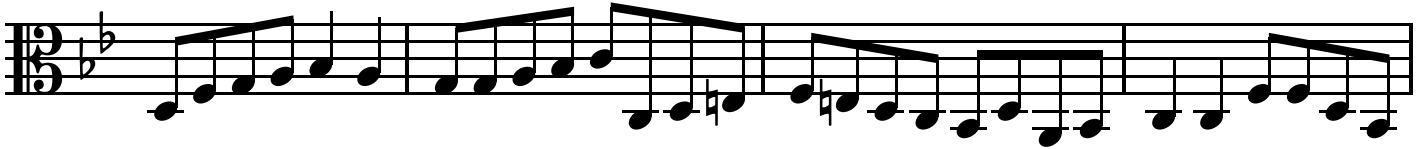

19

23

26

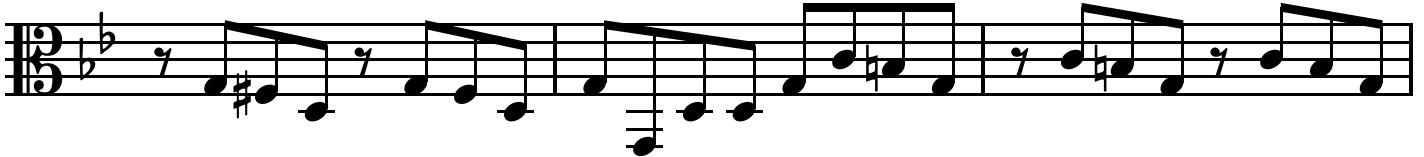

29

32

Tenor

35

39

46

50

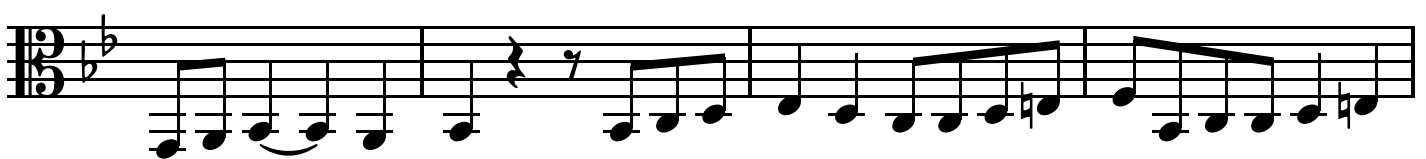

54

58

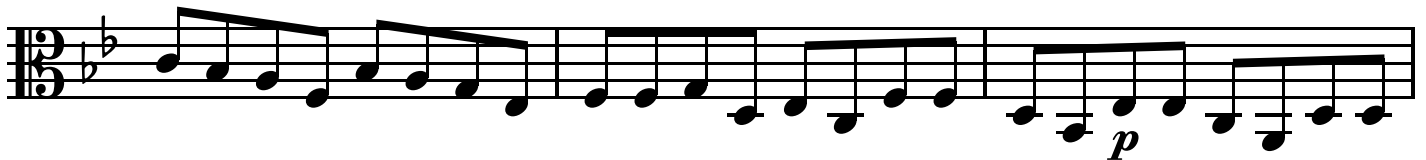

61

Tenor

Sonata Op. 3, No. 5

# Largo

Evaristo Felice Dall'Abaco  
(1675-1742)

Largo

8

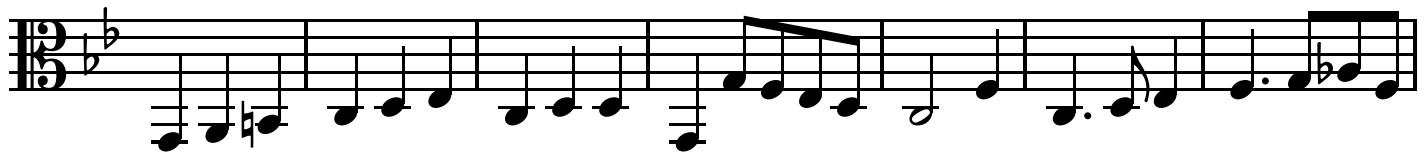

15

23

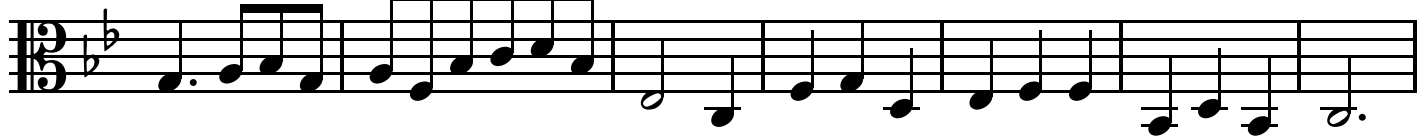

30

36

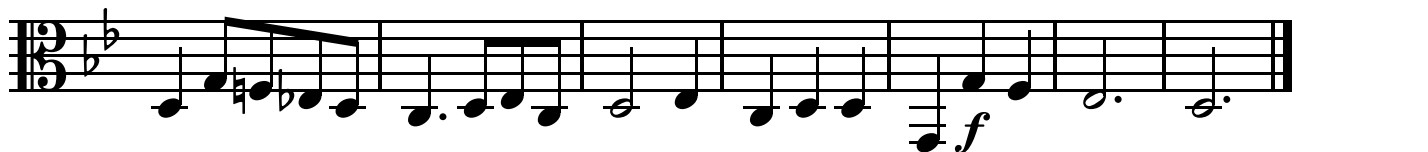

Tenor

Sonata Op. 3, No. 5

# Allegro

Evaristo Felice Dall'Abaco  
(1675-1742)

2

8

14

20

28

36

43

52

*p*

*f*

*p*

Tenor

59

*f*

# Evaristo Felice Dall'Abaco

## *Trio Sonata, Op.3, No.6*

Arranged for treble, treble and tenor viols

10 *Violino Primo*

SONATA VI *Allegro e Spiccato*

*Piano Forte*

Dick Yates  
March 2026

Sonata Op. 3, No. 6

# Allegro e spiccato

Evaristo Felice Dall'Abaco (1675-1742)

Treble 1

Treble 2

Tenor

4

8

12

Allegro e spiccato

17

21

25

29

Allegro e spiccato

33

37

41

45

# Allegro e spiccato

49

tr tr

tr tr tr

53

tr tr

tr tr

57

Sonata Op. 3, No. 6

# Adagio

Evaristo Felice Dall'Abaco (1675-1742)

Treble 1

Treble 2

Tenor

7

13

20

# Adagio

26

33

41

47

Adagio

53

Sonata Op. 3, No. 6

# Allegro

Evaristo Felice Dall'Abaco (1675-1742)

Treble 1

Treble 2

Tenor

3

6

9

# Allegro

12

15

18

22

# Allegro

25

28

31

34

# Allegro

37

40

43

46

Allegro

49

# Allegro e spiccato

Evaristo Felice Dall'Abaco  
(1675-1742)

2

5

9

12

16

20

26

31

*p*

*f*

*tr*

Treble 1

35

38

*p* *f*

42

46

*tr*

52

*tr* *tr* *tr*

57

# Adagio

Evaristo Felice Dall'Abaco  
(1675-1742)

1

7

13

20

28

36

43

49

*p* *f* *tr* *tr* *tr* *p*

# Allegro

Evaristo Felice Dall'Abaco  
(1675-1742)

4

6

8

10

13

17

20

*p*

Treble 1

23

26

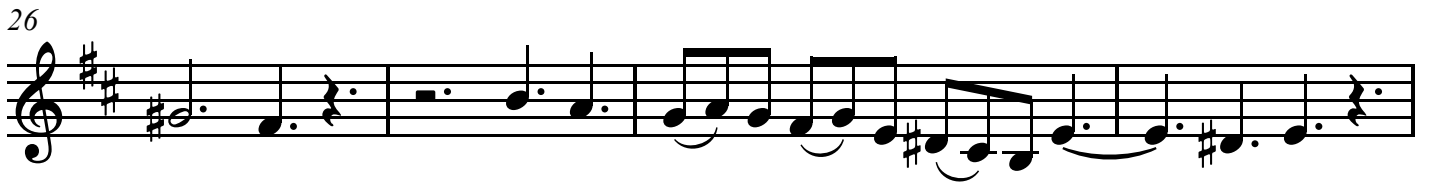

30

33

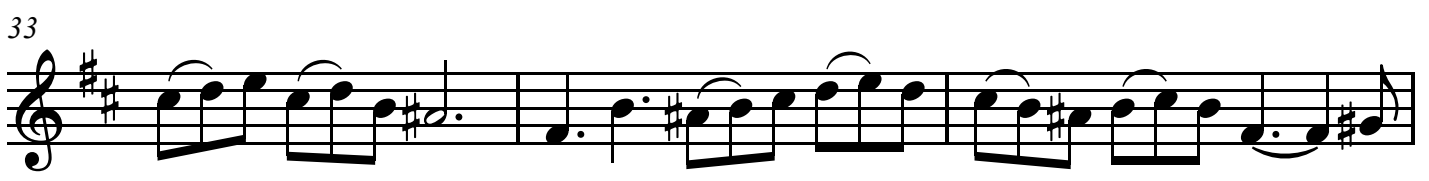

36

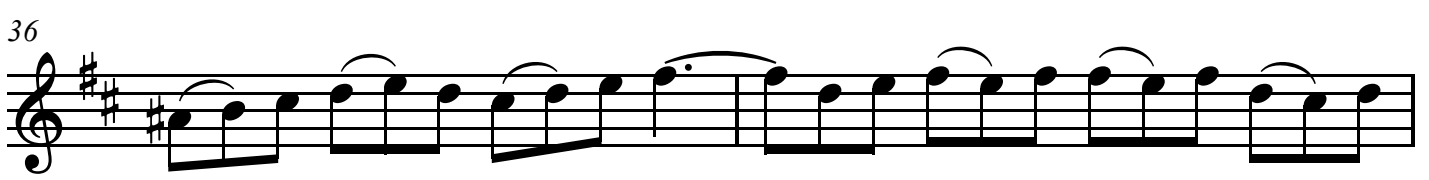

38

40

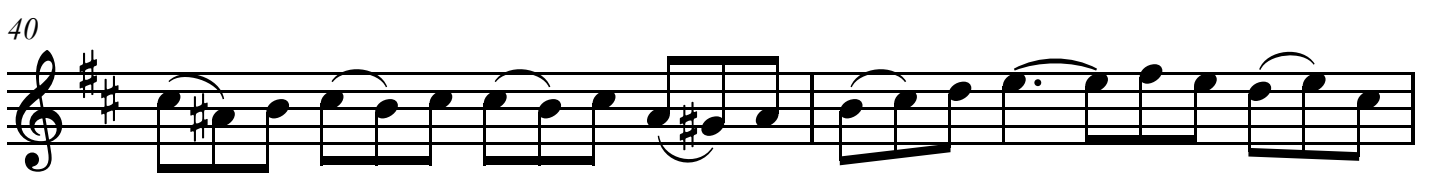

42

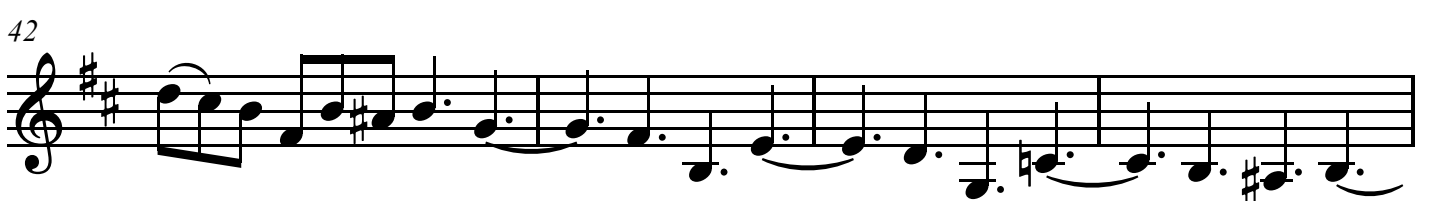

Treble 1

46

*p*

50

||: :

# Allegro e spiccato

Evaristo Felice Dall'Abaco  
(1675-1742)

4

8

11

*p* *f*

15

19 *tr* *tr* *tr*

25 *tr* *tr* *tr*

30

Treble 2

34

38

42

46

51

55

# Adagio

Evaristo Felice Dall'Abaco  
(1675-1742)

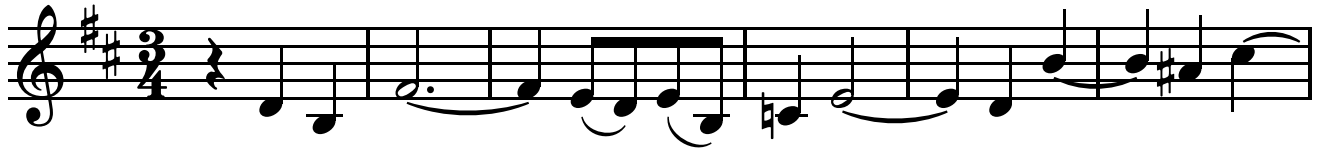

7

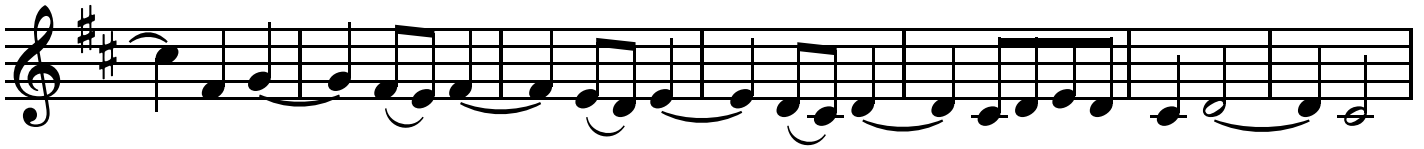

14

21

28

35

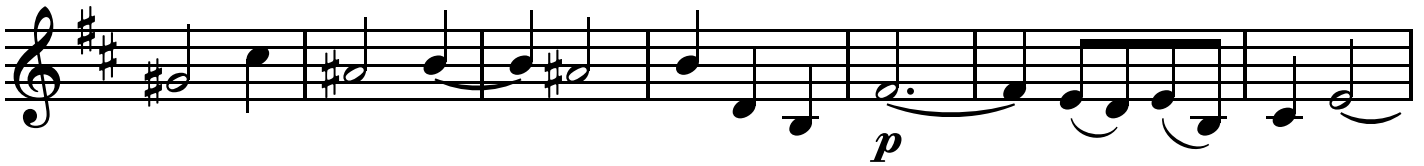

42

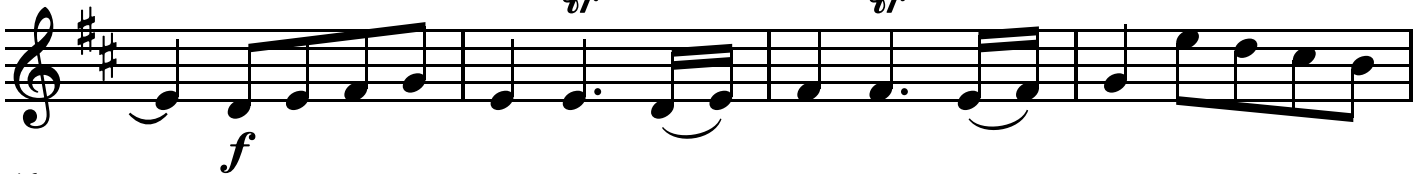

46

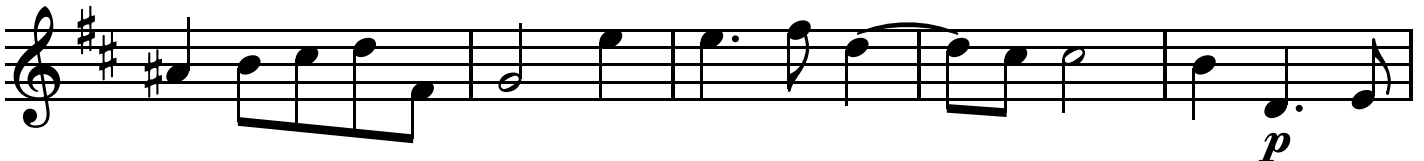

Treble 2

51

# Allegro

Evaristo Felice Dall'Abaco  
(1675-1742)

3

5

7

10

14

*p*

17

20

Treble 2

23

26

30

*tr* 

33

36

39

41

45

*p*

Treble 2

49

Tenor

Sonata Op. 3, No. 6

# Allegro e spiccato

Evaristo Felice Dall'Abaco  
(1675-1742)

5

10

14

18

22

25

28

Tenor

Sonata Op. 3, No. 6

# Adagio

Evaristo Felice Dall'Abaco  
(1675-1742)

7

12

19

24

31

38

44

*p* *f*

Tenor

49

Tenor

Sonata Op. 3, No. 6

# Allegro

Evaristo Felice Dall'Abaco  
(1675-1742)

1

4

8

12

14

18

22

26

*p*

Tenor

30

34

37

41

44

46

*p*

48

50