

John Baldwin

Browning á 3

Arranged for treble, tenor,
and tenor viols

Dick Yates
October 2025

Browning

26

31

36

41

Browning

46

52

58

65

Browning

97

Browning

123

130

137

144

Browning

John Baldwin (c.1560-1615)

Treble

Browning

Browning

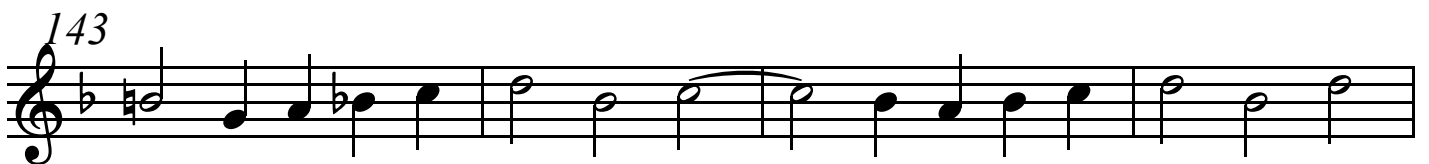
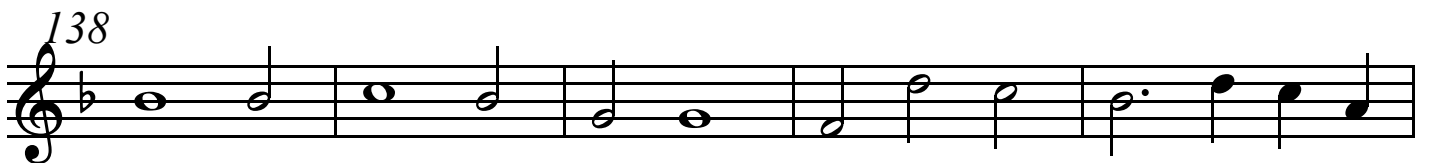
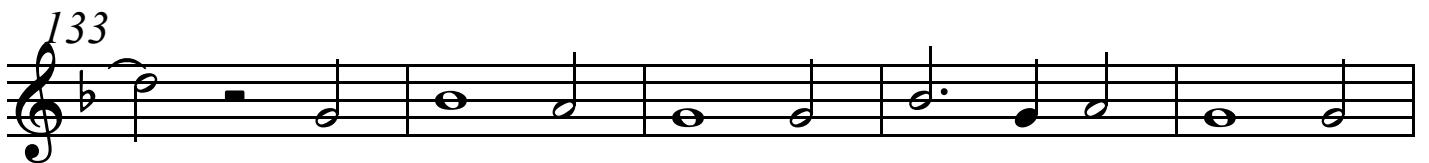
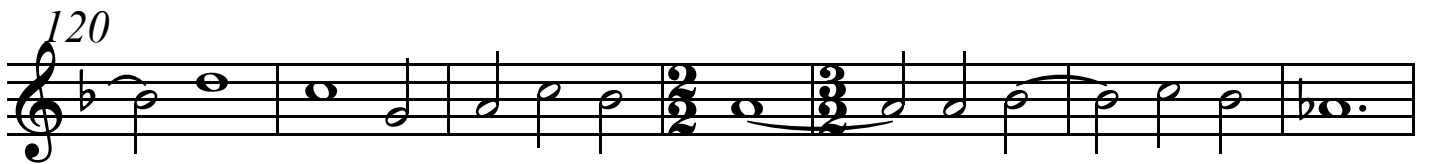

Browning

John Baldwin (c.1560-1615)

8

Tenor 1

12

19

25

29

33

40

45

51

56

Browning

John Baldwin (c.1560-1615)

Tenor 2

6

12

17

22

28

34

38

Browning

42

46

52

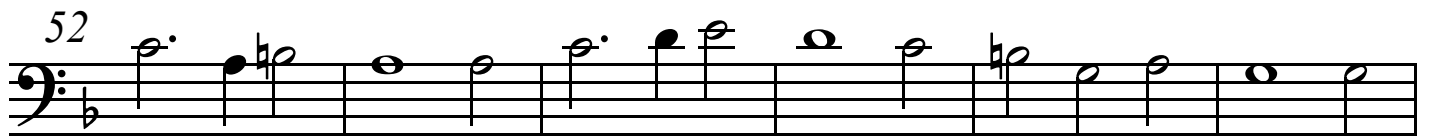

58

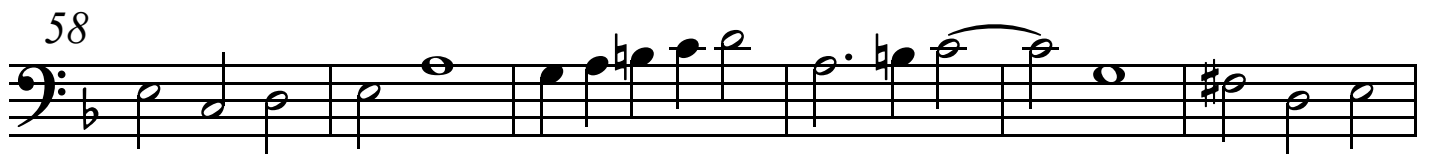

64

70

76

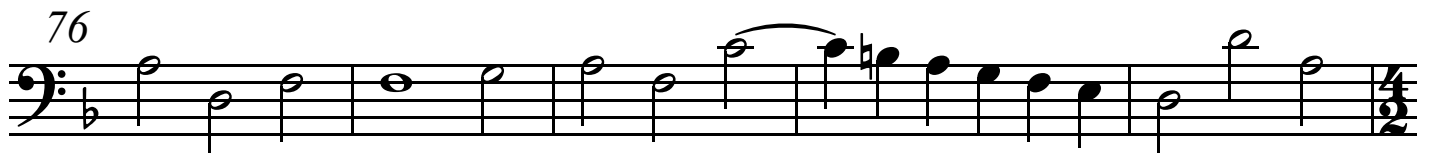

81

86

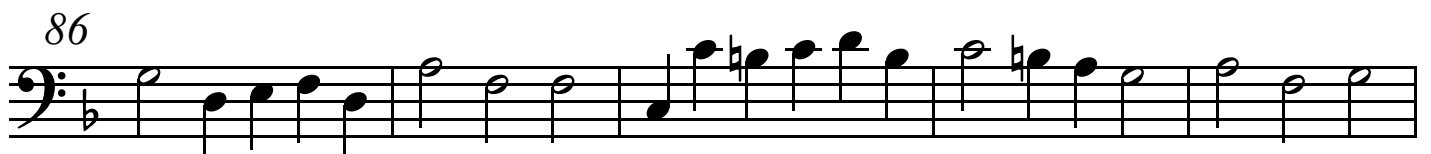

Browning

91

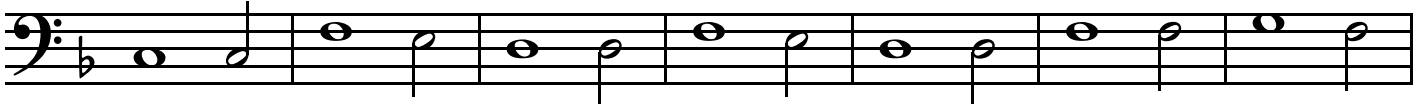

98

103

108

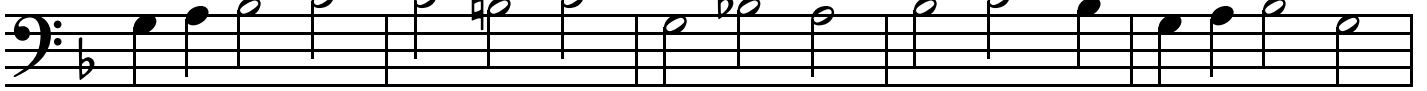

113

119

125

130

136

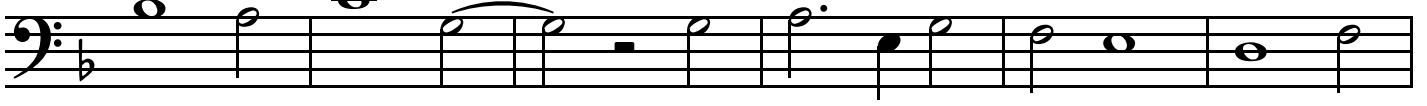

Browning

