Cipriano de Rore

Four-Voice Motets

Codex de Rore, D-Mbs Mus. MS B

Transcribed for viol consort

Dick Yates

August 2025

Contents

1. Beati omnes, first part.....1

2. Beati omnes, second part.....4

3. Miserere nostri Deus, first part.....6

4. Miserere nostri Deus, second part.....9

5. Sub tuum presidium.....12

6. O crux benedicta.....14

7. Caro mea vere, second part.....17

8. Gratia nobis et pax.....20

9. Deus paces qui reduxit.....23

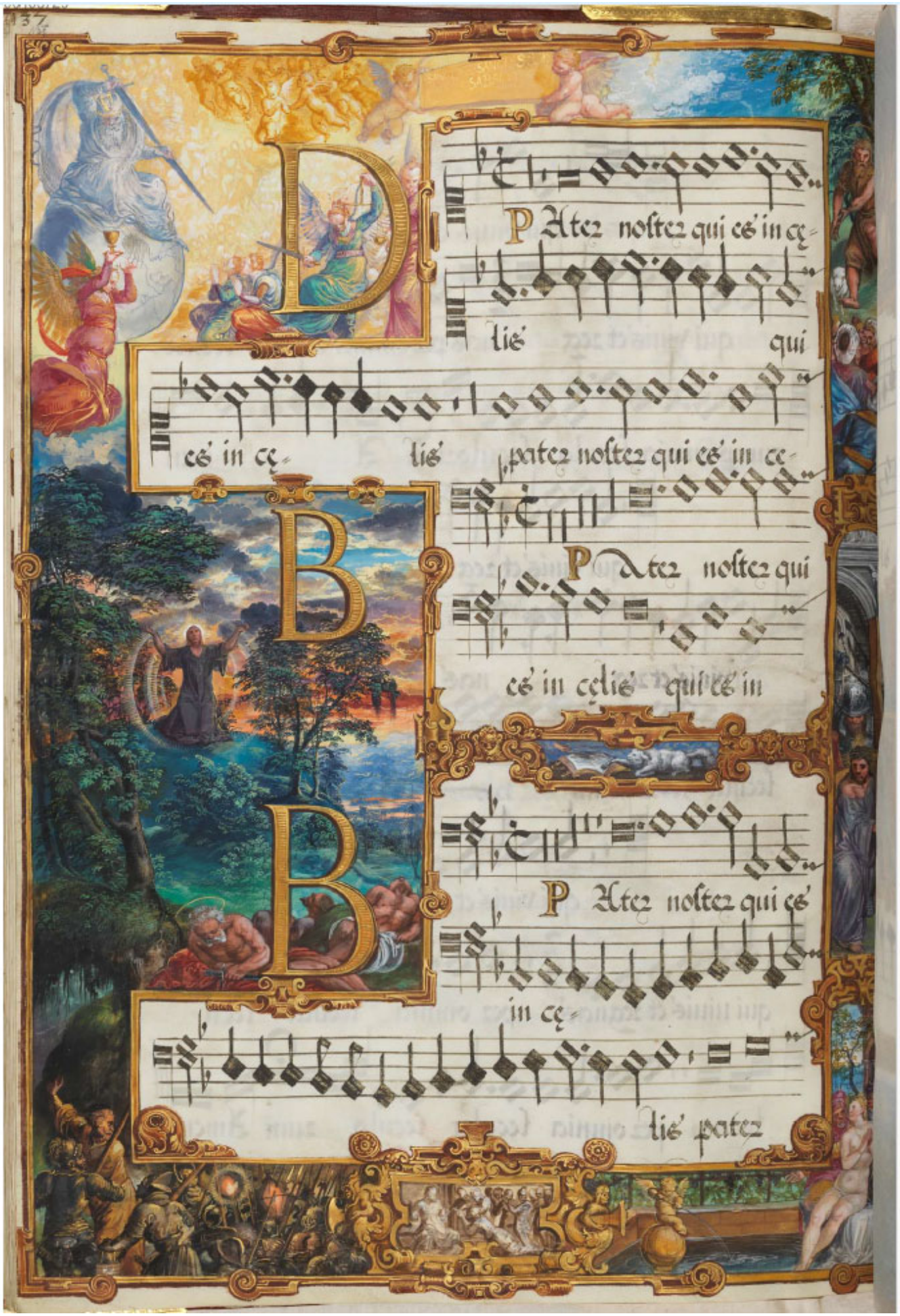
D
Pater noster qui es in ce
lis qui
es in ce lis
pater noster qui es in ce
B
Pater noster qui
es in celis qui es in
B
P ater noster qui es
in ce
lis pater

1. Beati omnes, first part

Cipriano de Rore

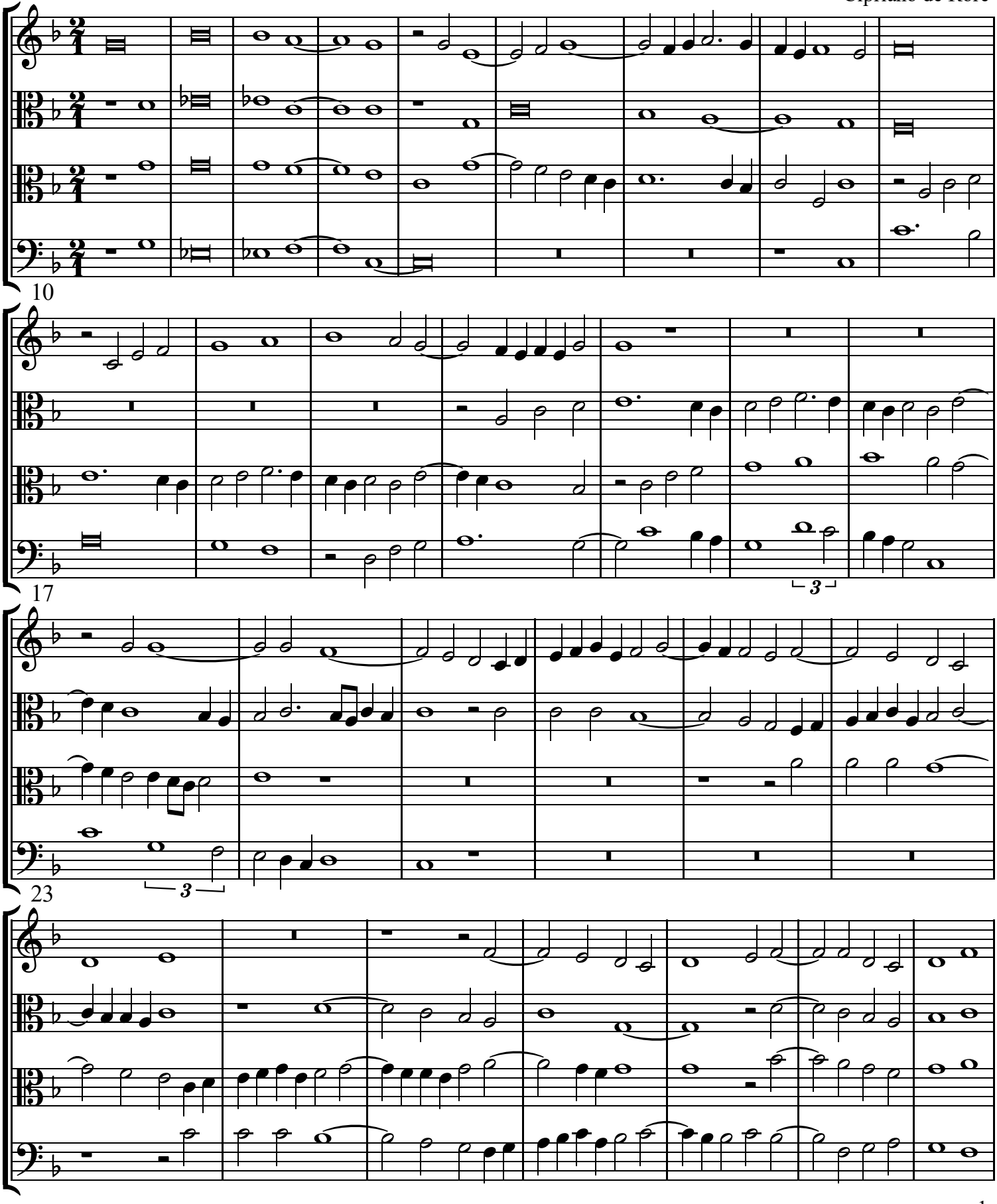

30

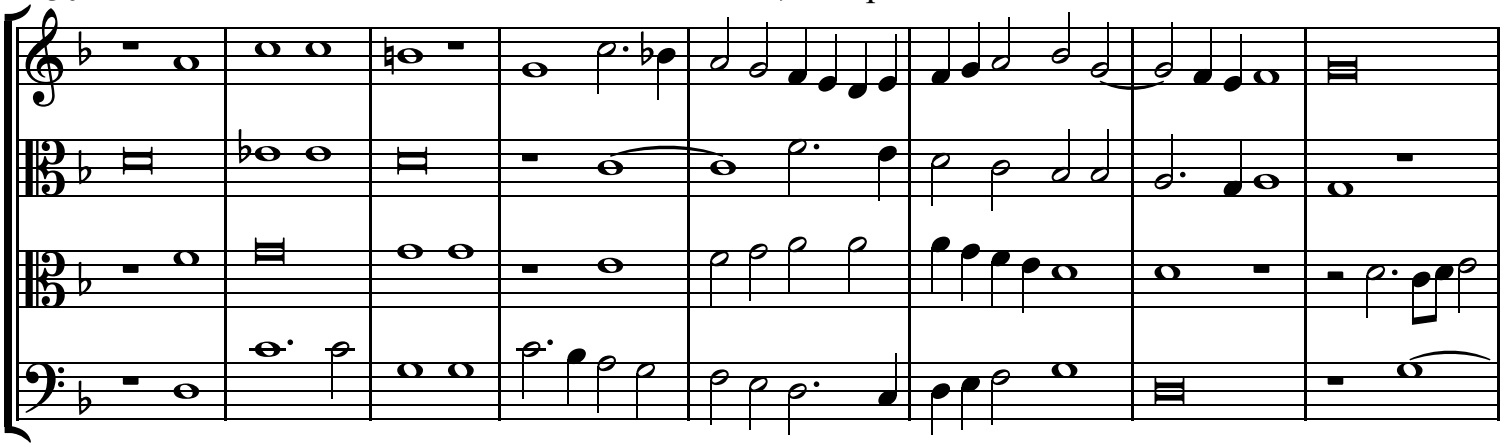

38

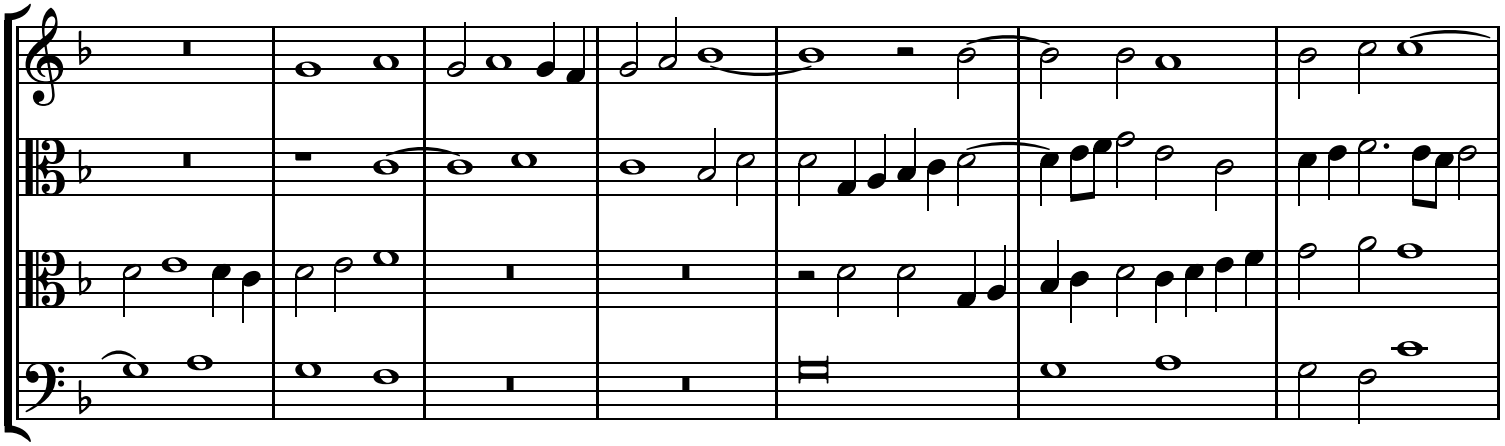

45

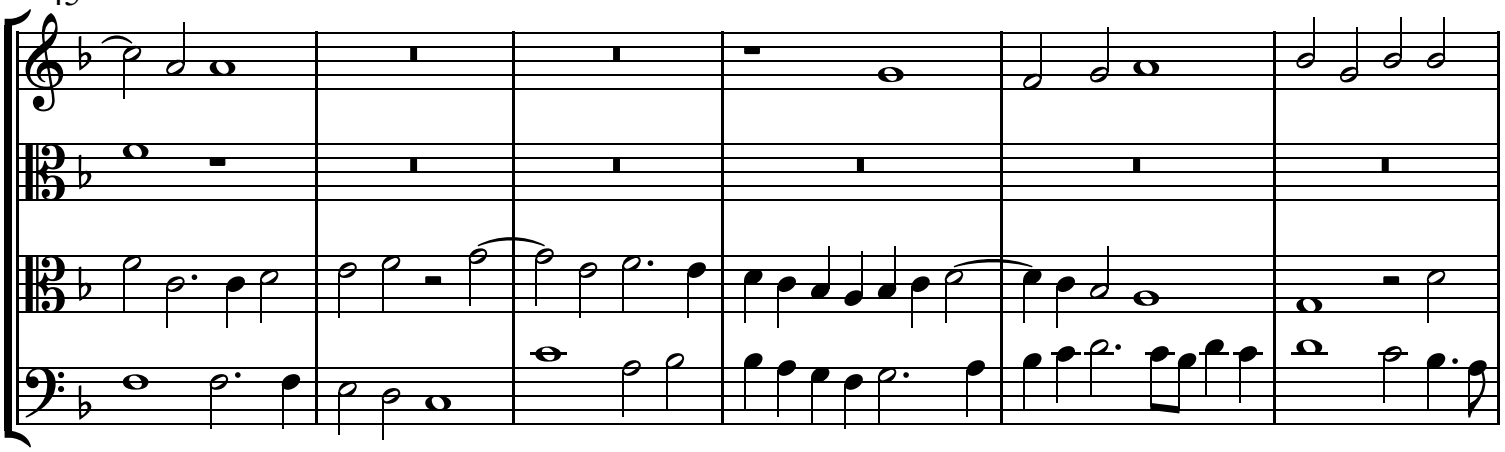

51

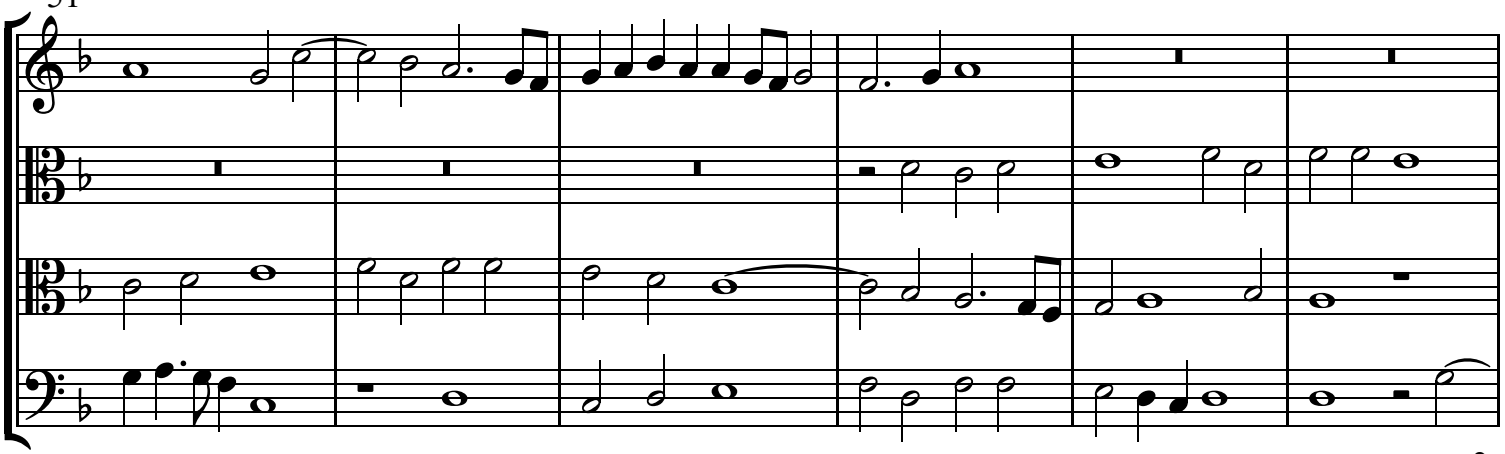

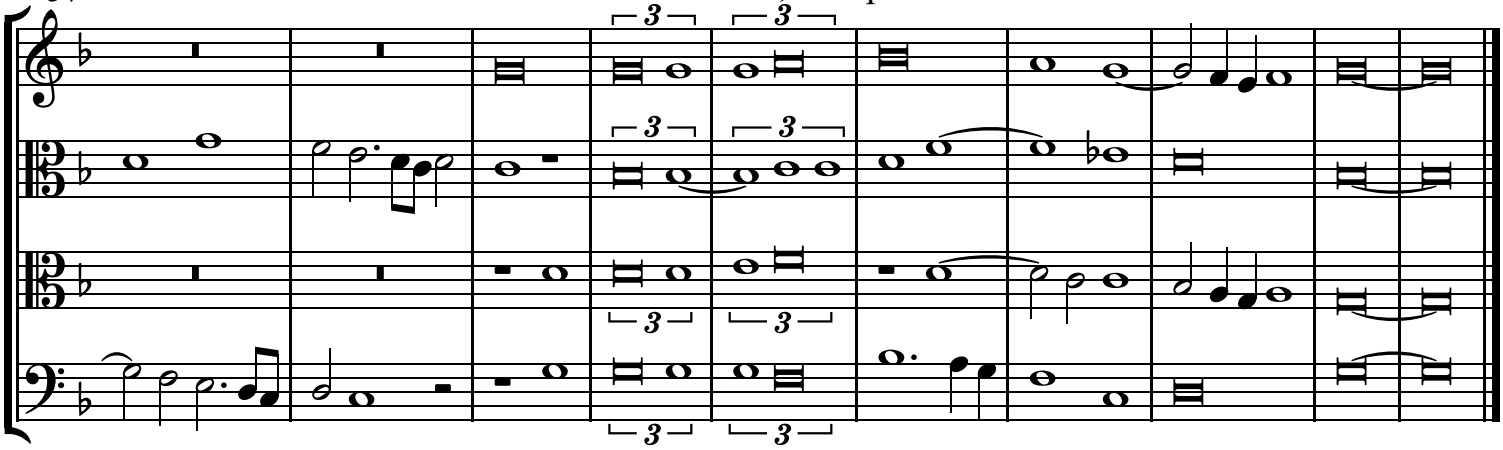

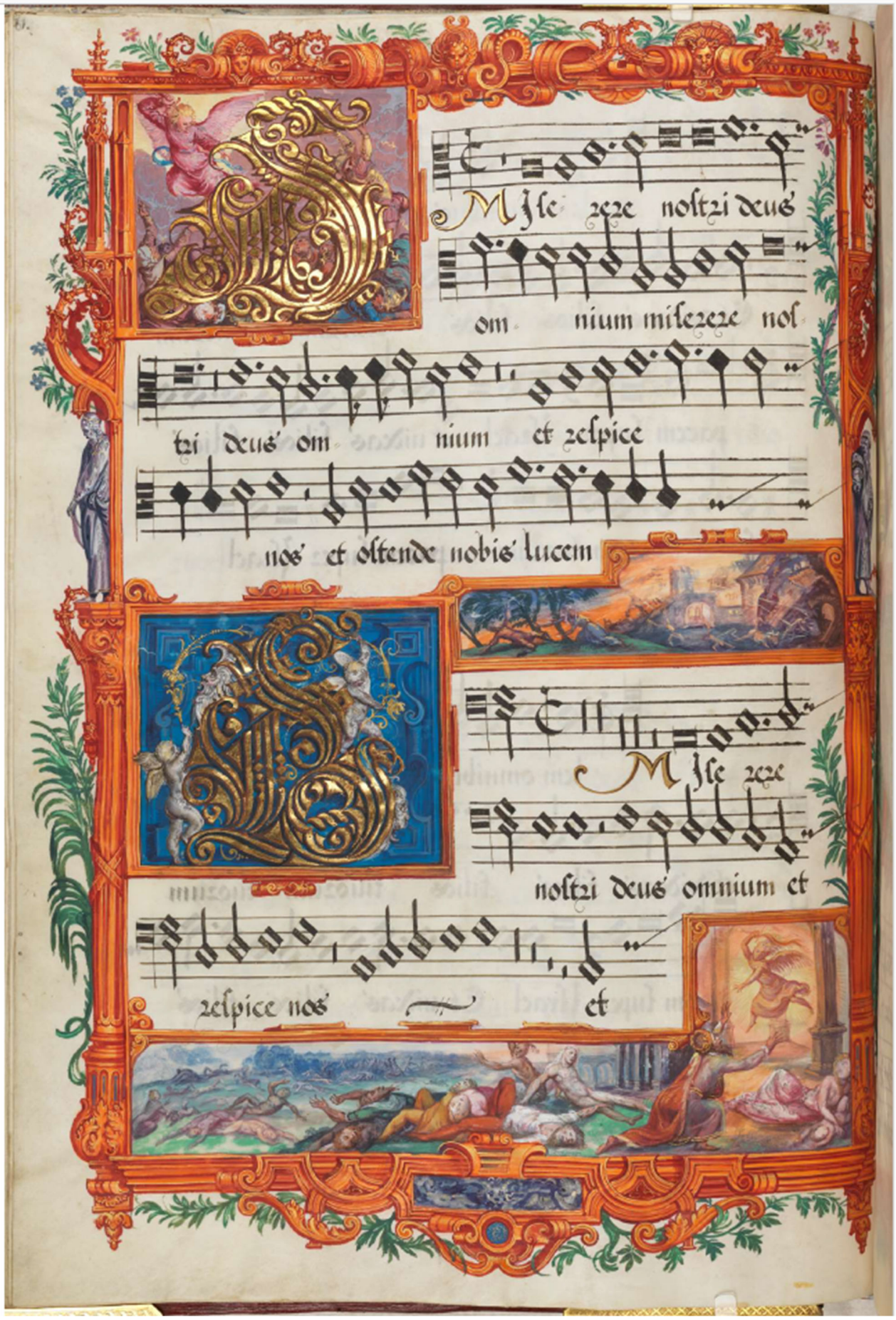
Misere nostri deus
omnium miserere nos
tri deus omnium et respice
nos et ostende nobis lucem
Misere
nostri deus omnium et
respice nos et

2. Beati omnes, second part

Cipriano de Rore

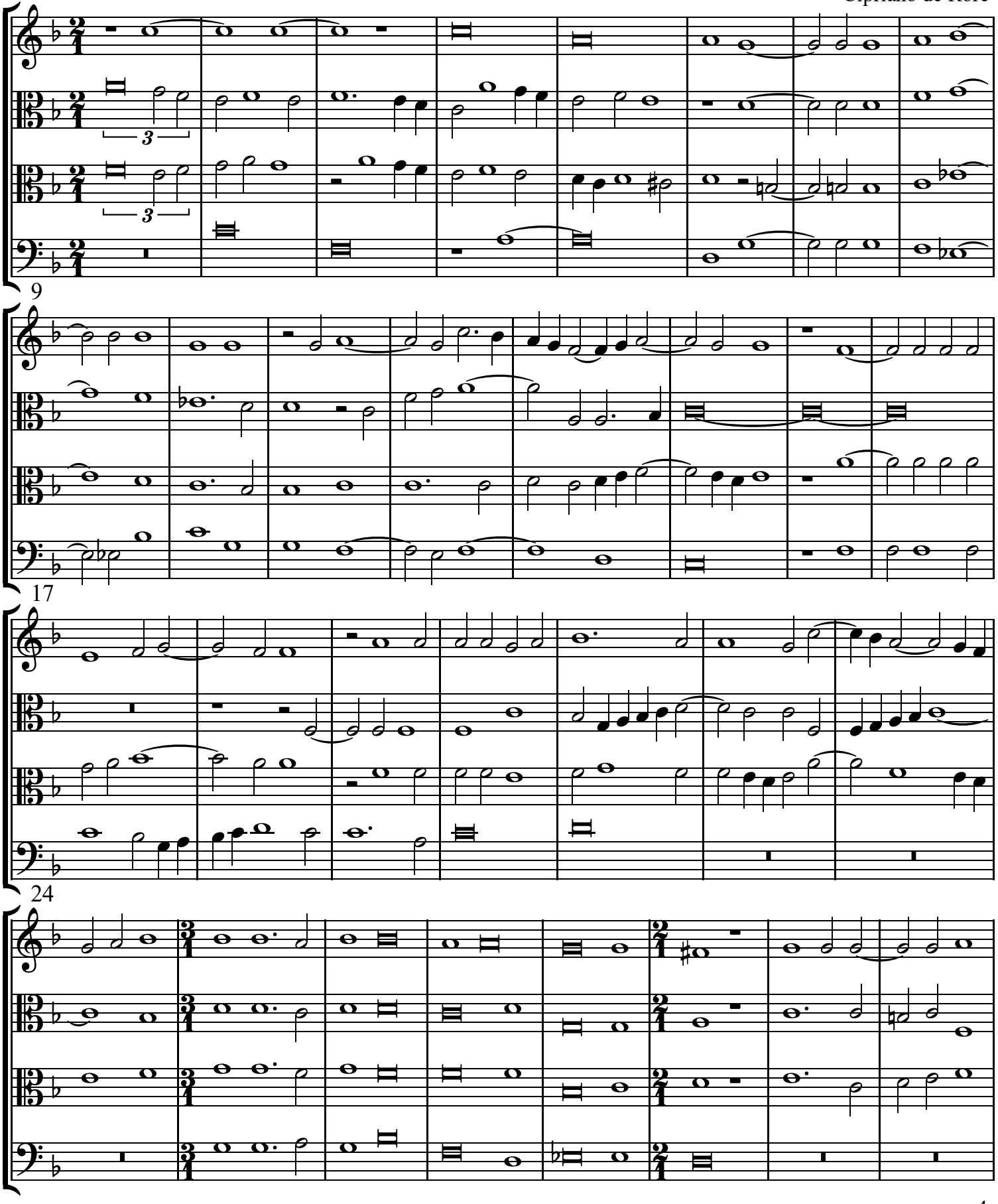

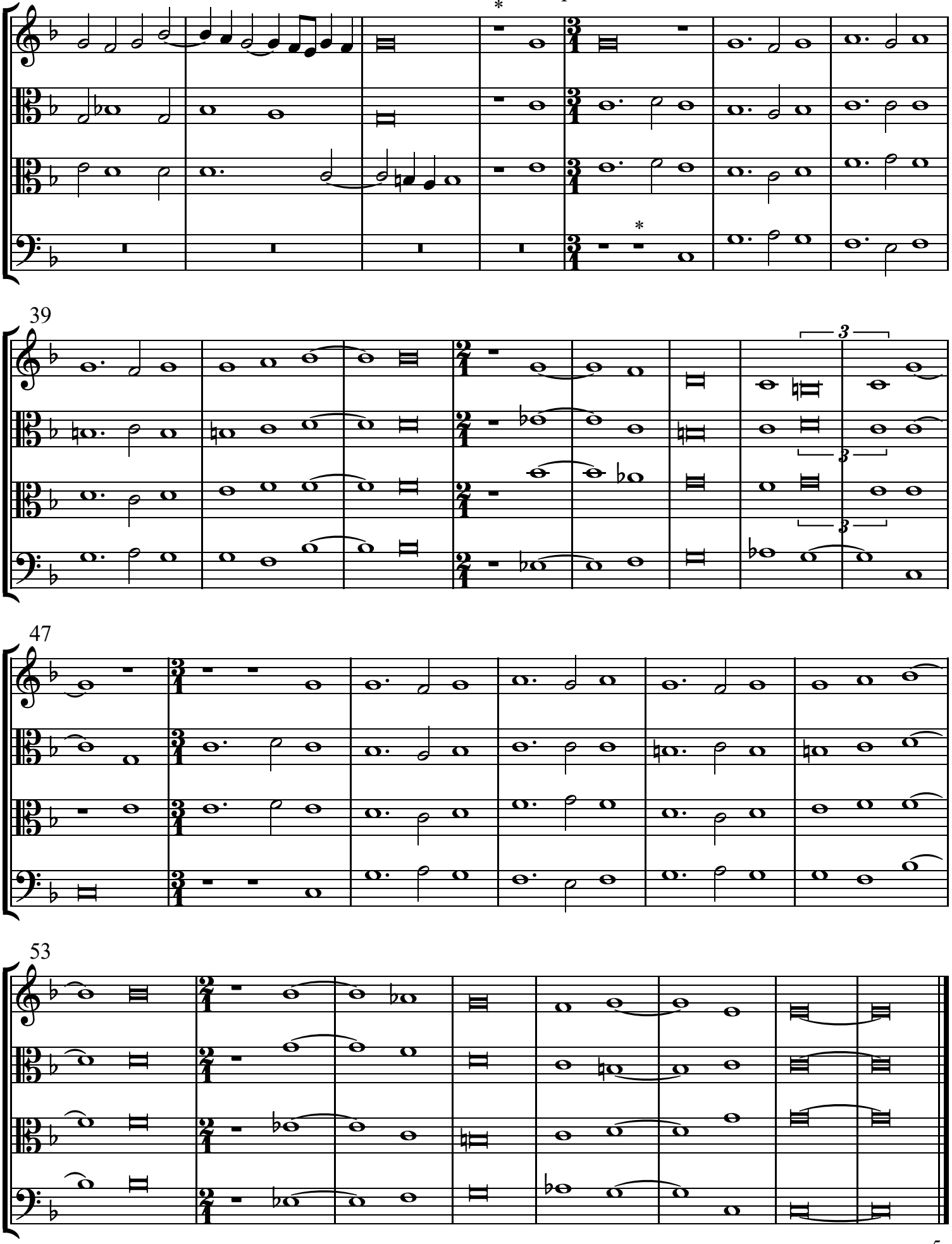
32
39
47
53

Ecce sic benedi-

cetur homo qui timet do- minum

Benedicat tibi dominus ex Sy-

on et videas bona hyerusa-

Ecce ecce sic benedi- cetur

homo qui timet dominum Benedicat tibi do- mi-

nus ex Syon Et uideas bona hye- rusa-

3. Miserere nostri Deus, first part

Cipriano de Rore

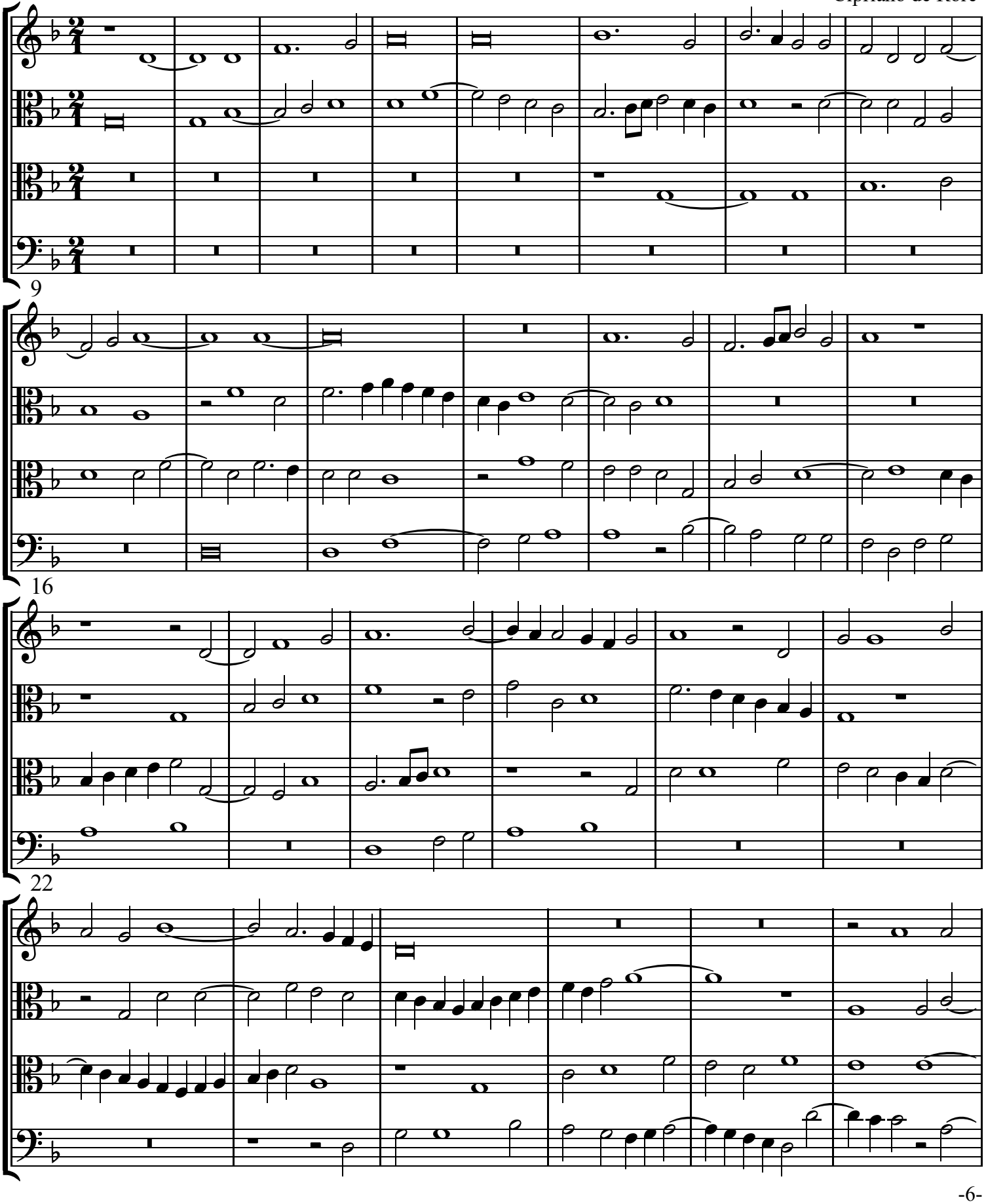

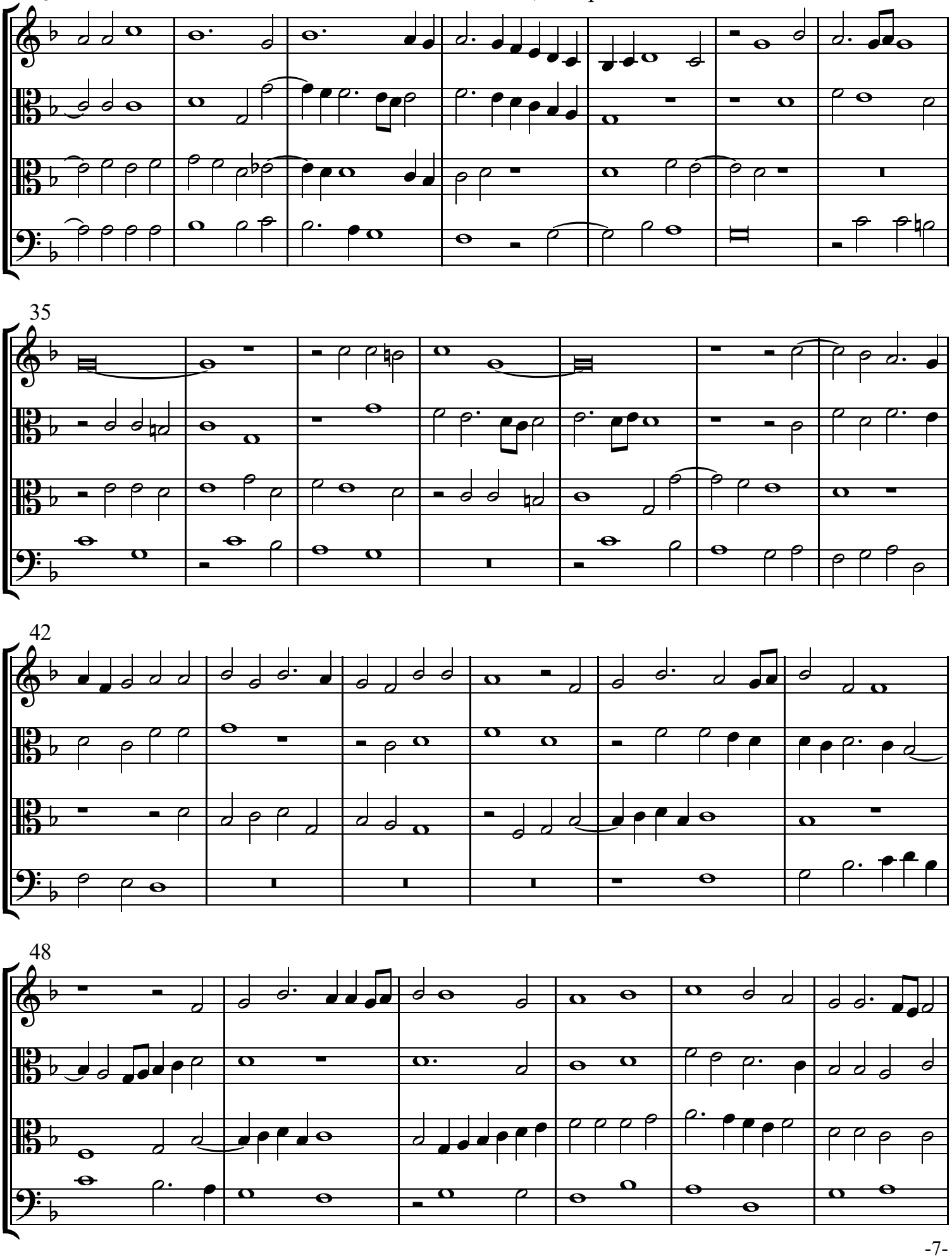
28
35
42
48

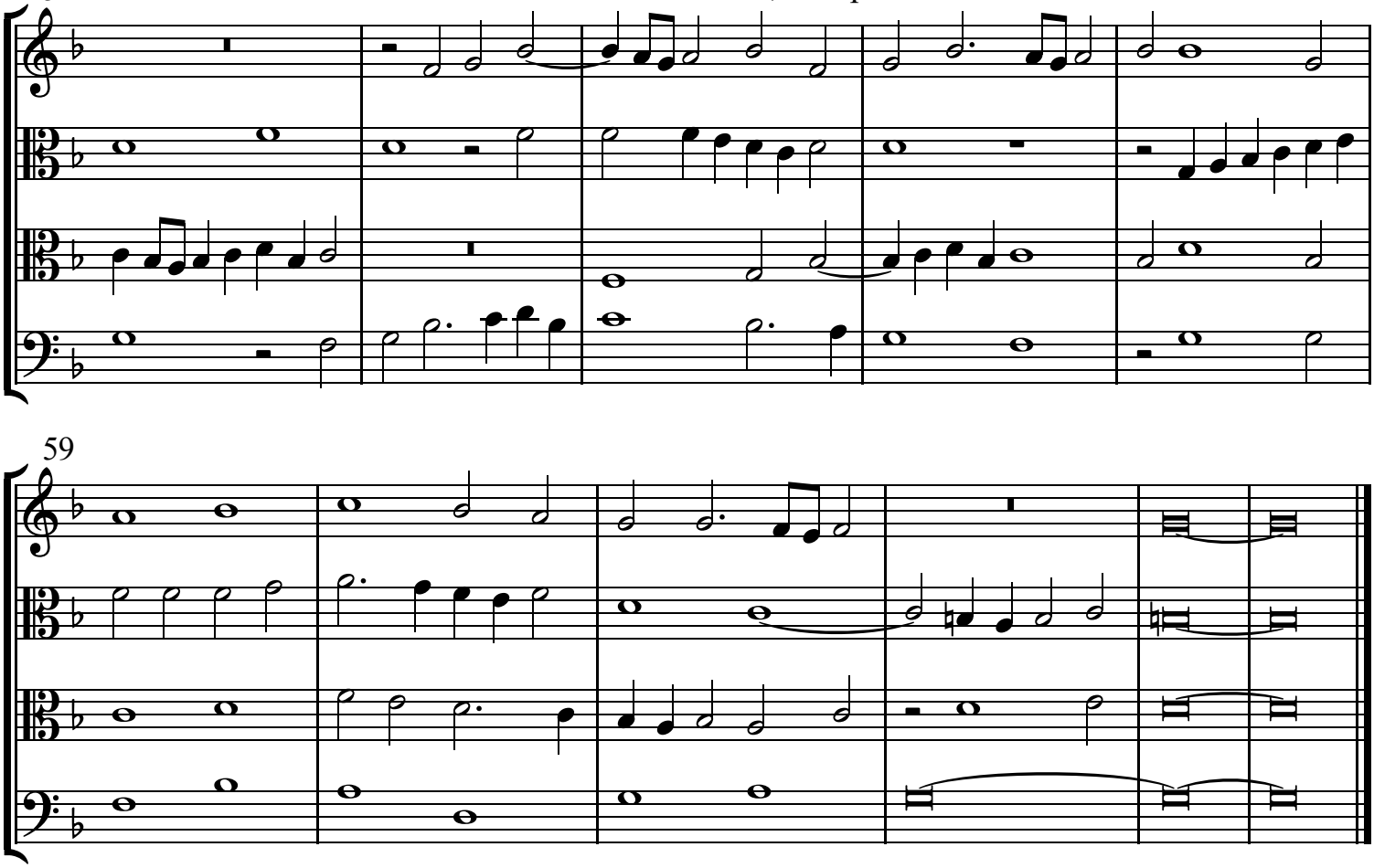
54
59

Extende manū tuam alle-
ua manū tu- am super gētes'
alie- nas' vt uideant potentiam tu-
am sicut e-

Extende manū tuam su-
per gētes' alienas'
vt uideant potentiam tuam sicut

4. Miserere nostri Deus, second part

Cipriano de Rore

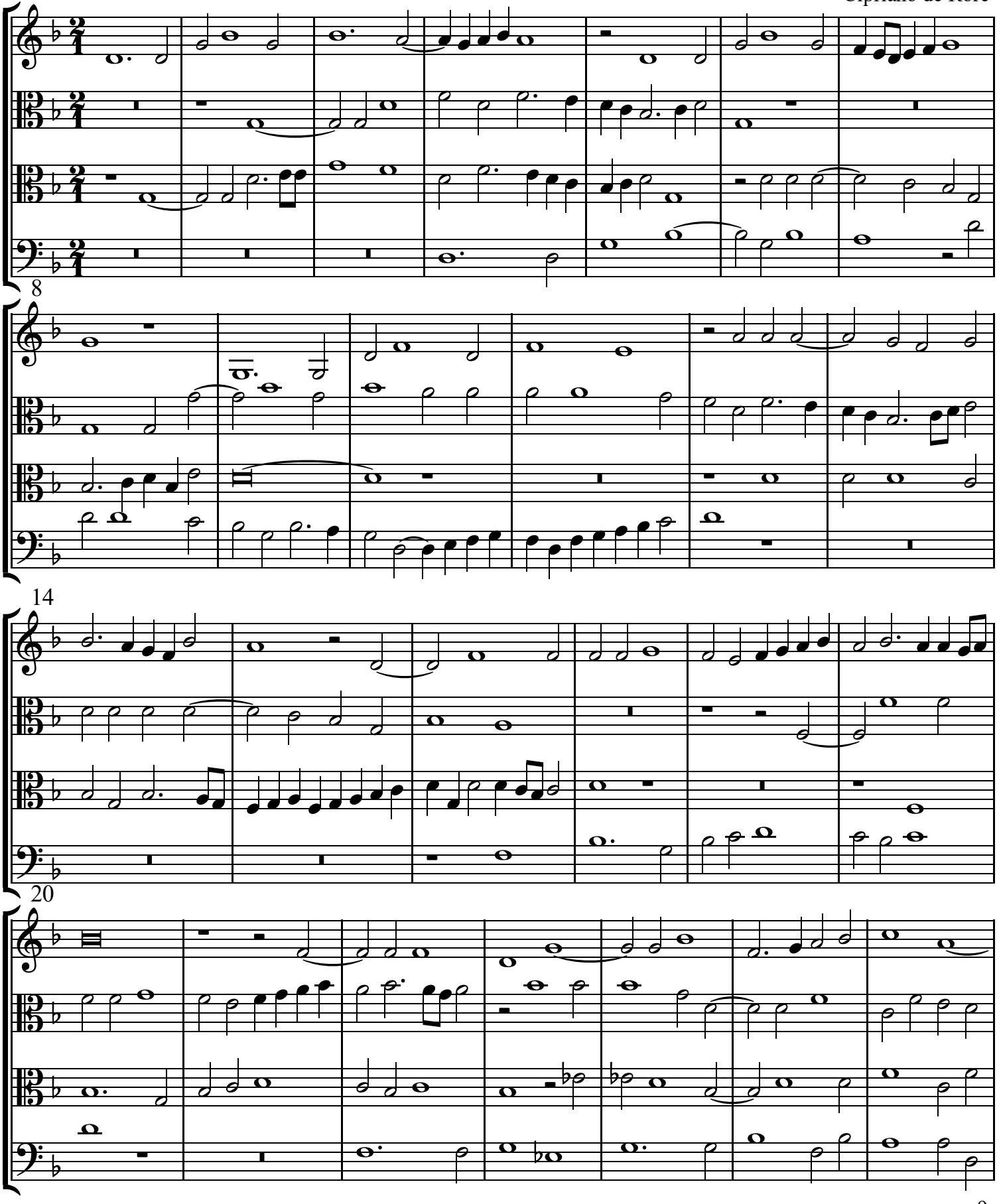

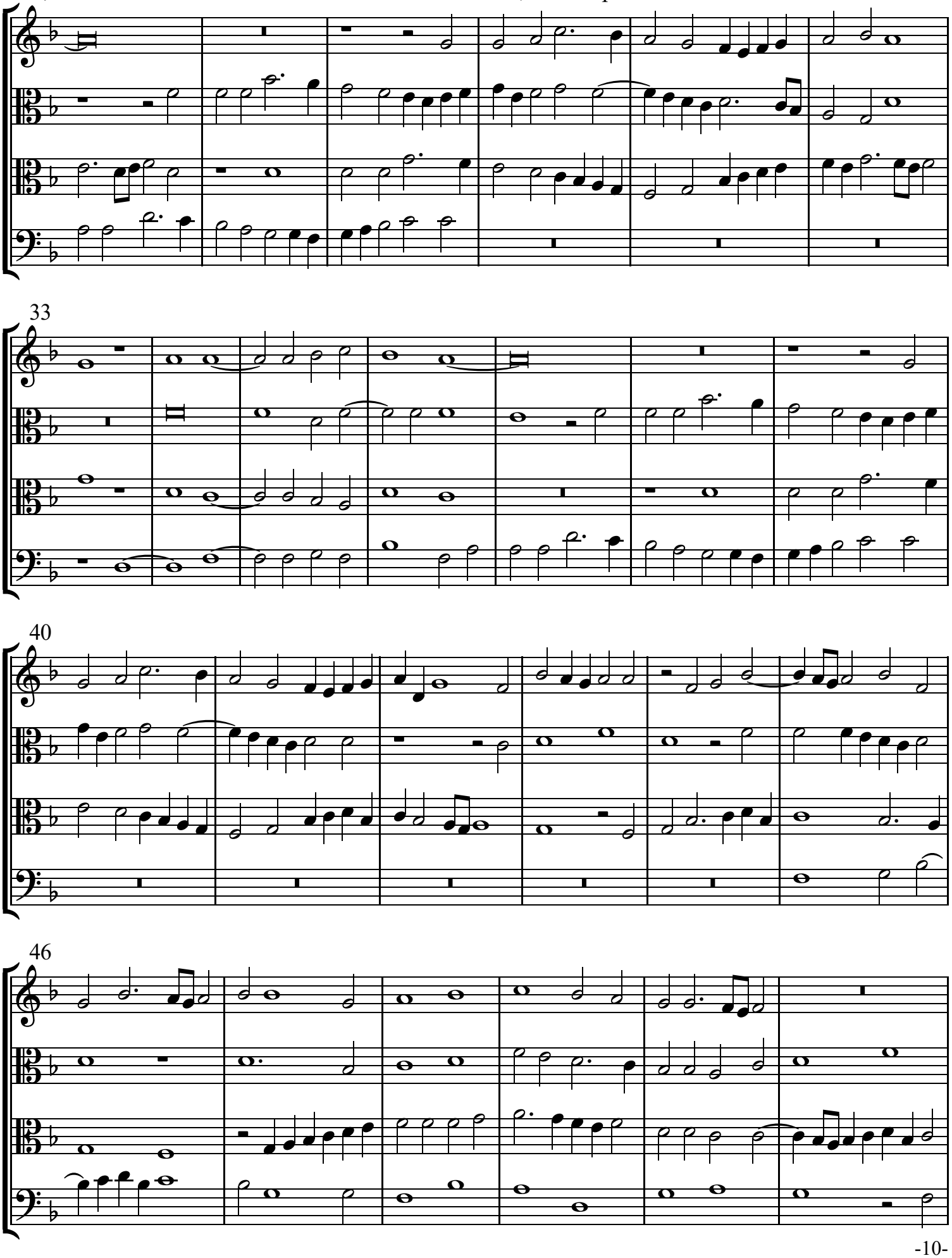
27
33
40
46

52

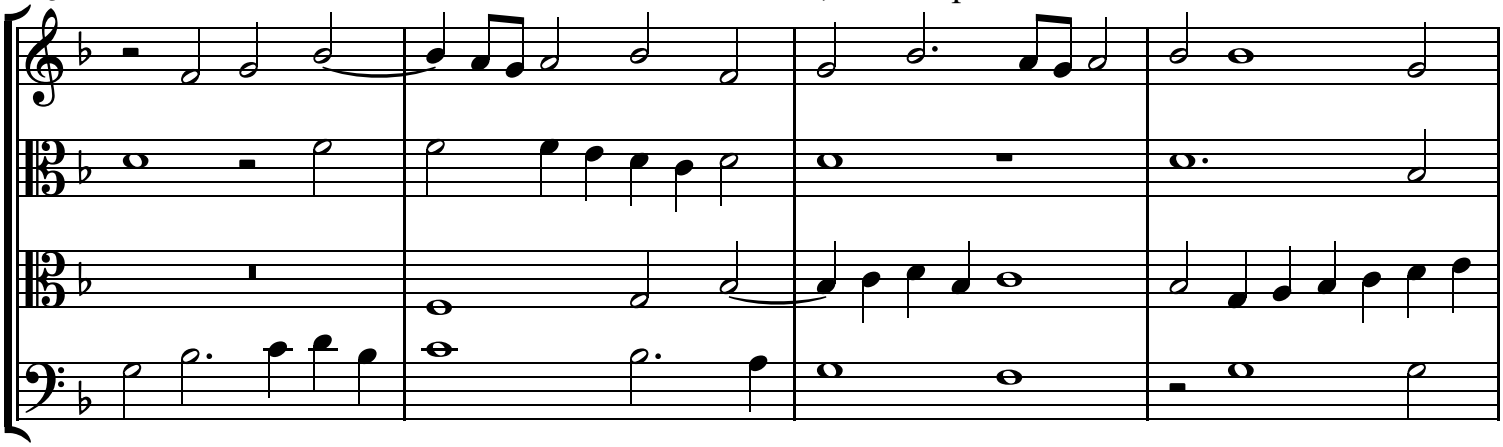

56

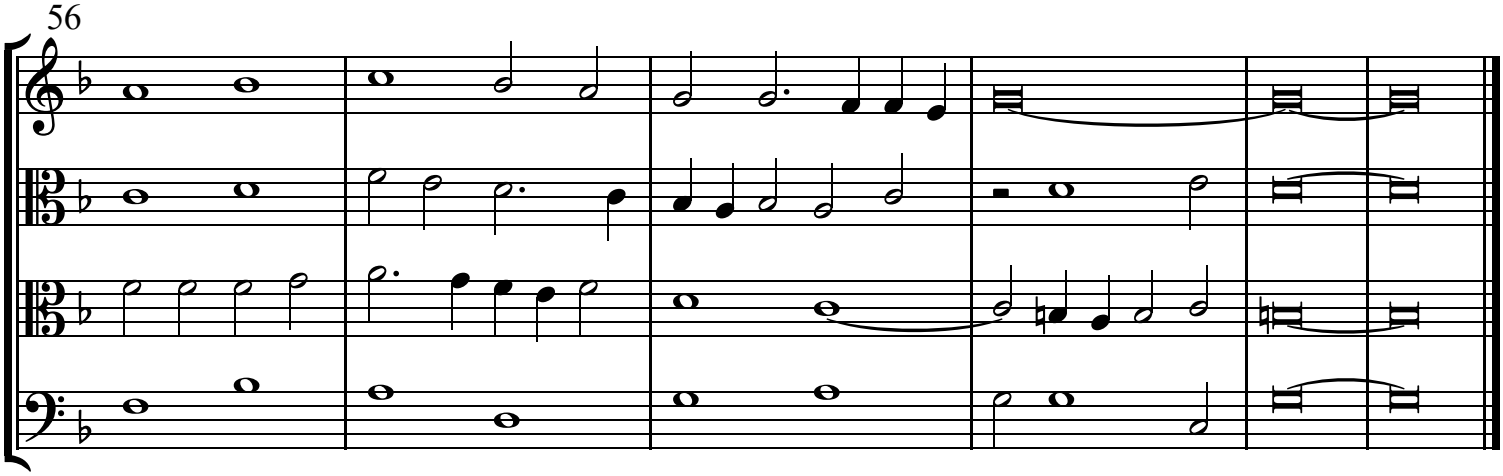

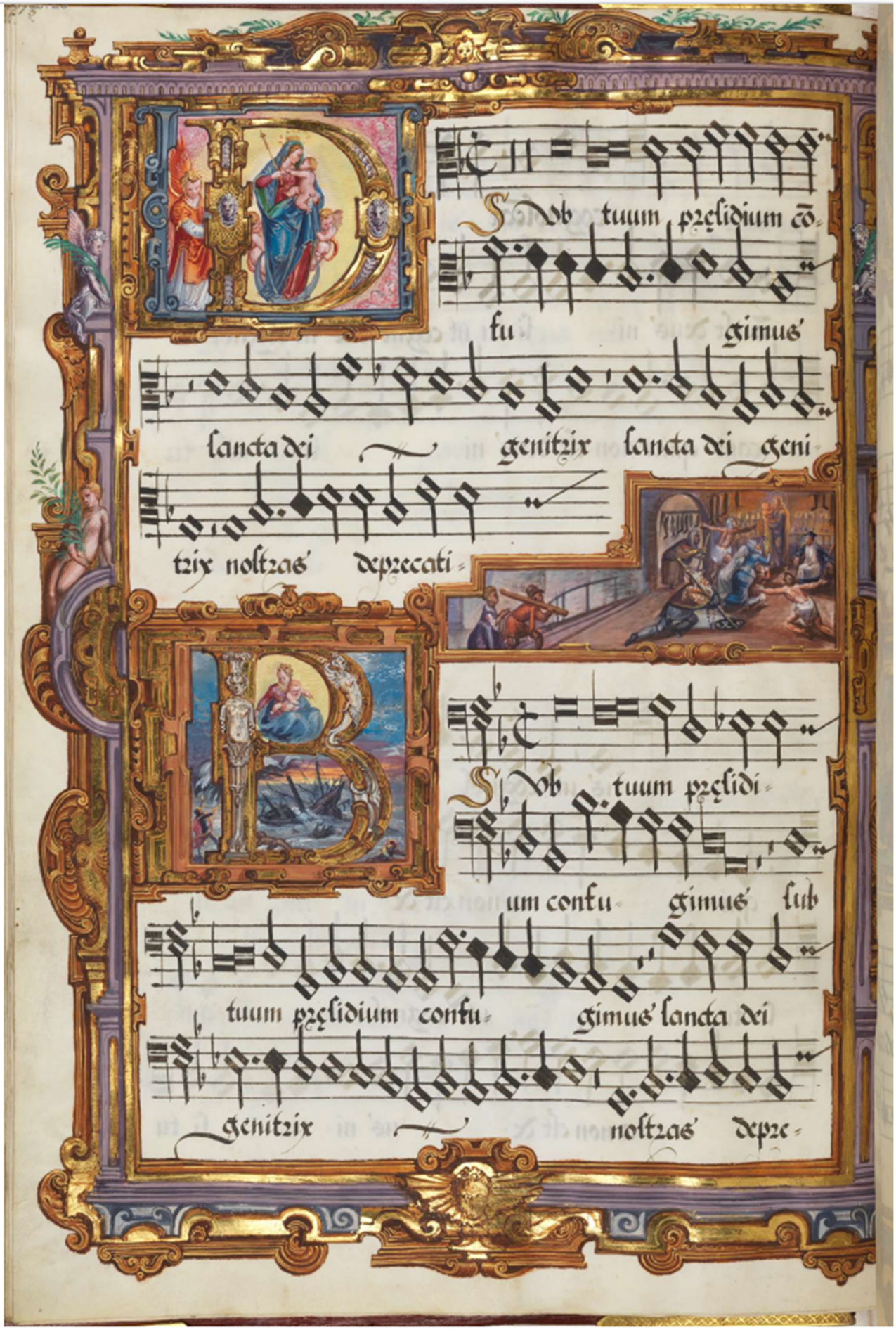
Sub tuum presidium cō-
fu gimus
sancta dei genitrix sancta dei geni-
trix nostras deprecati-
Sub tuum presidi-
um confu gimus sub
tuum presidium confu gimus sancta dei
genitrix nostras depre-

5. Sub tuum presidium

Cipriano de Rore

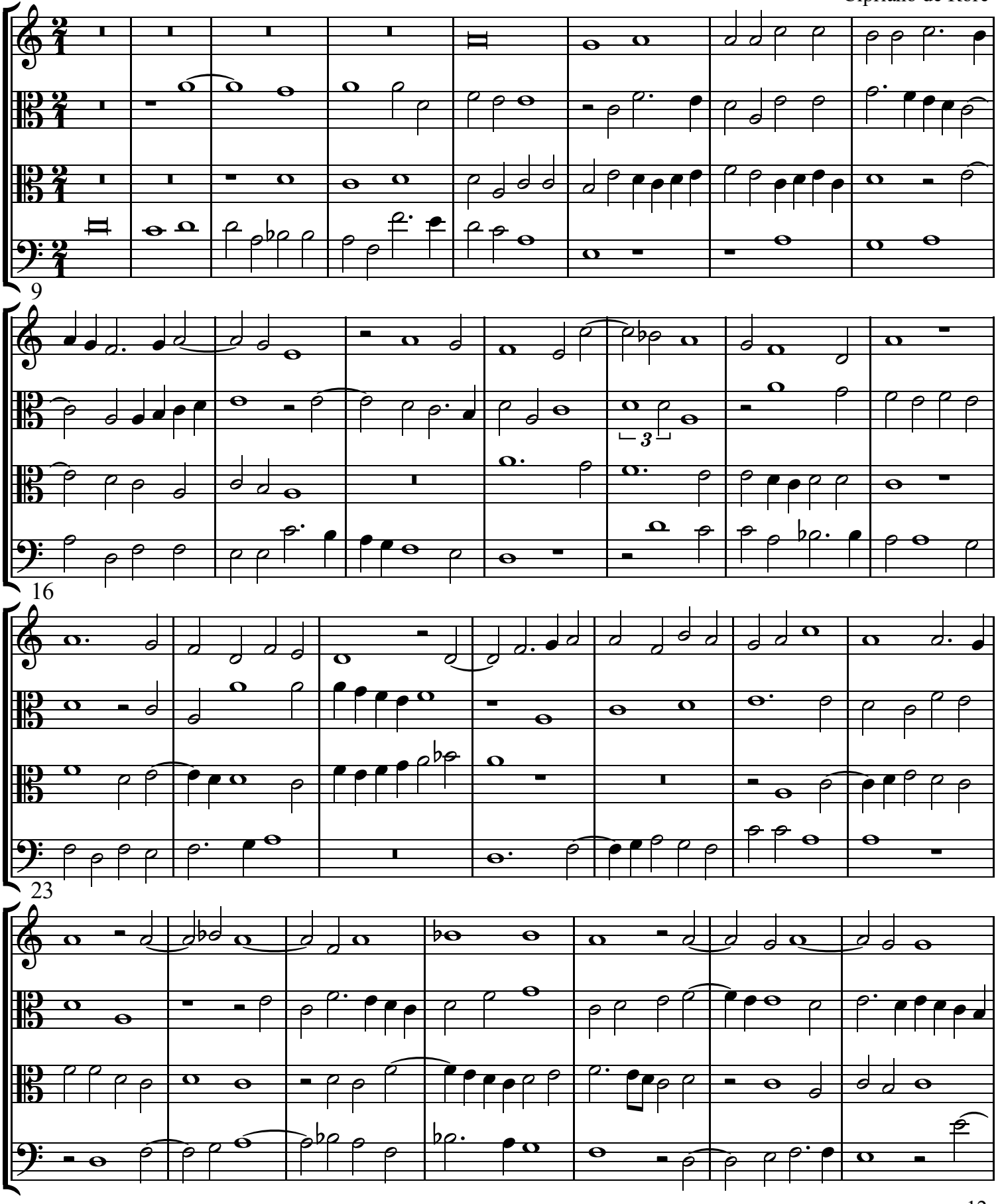

30

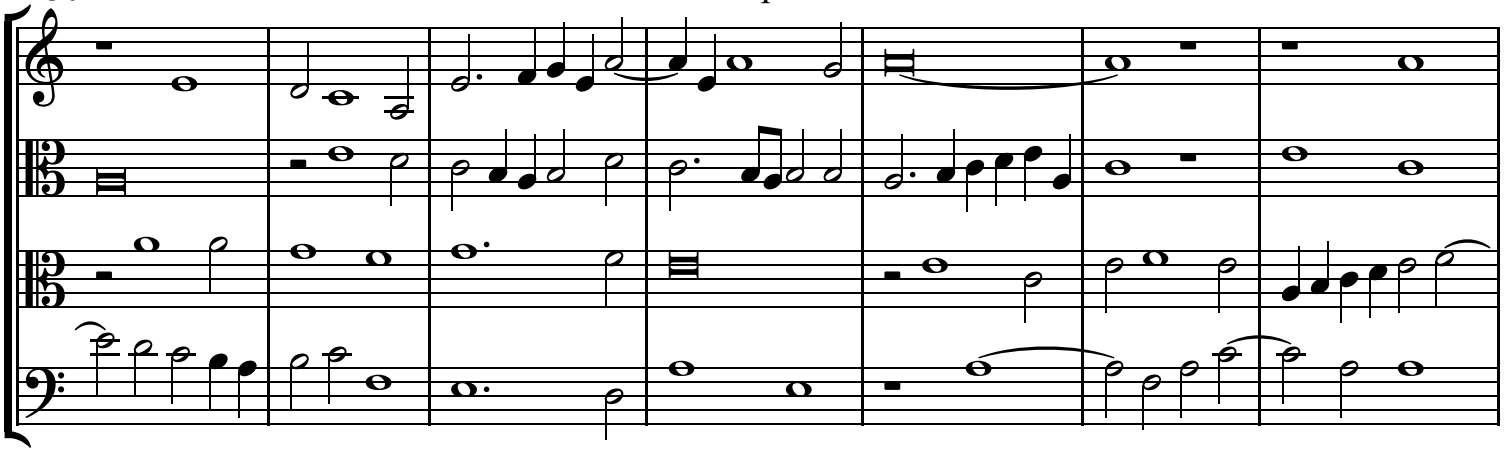

37

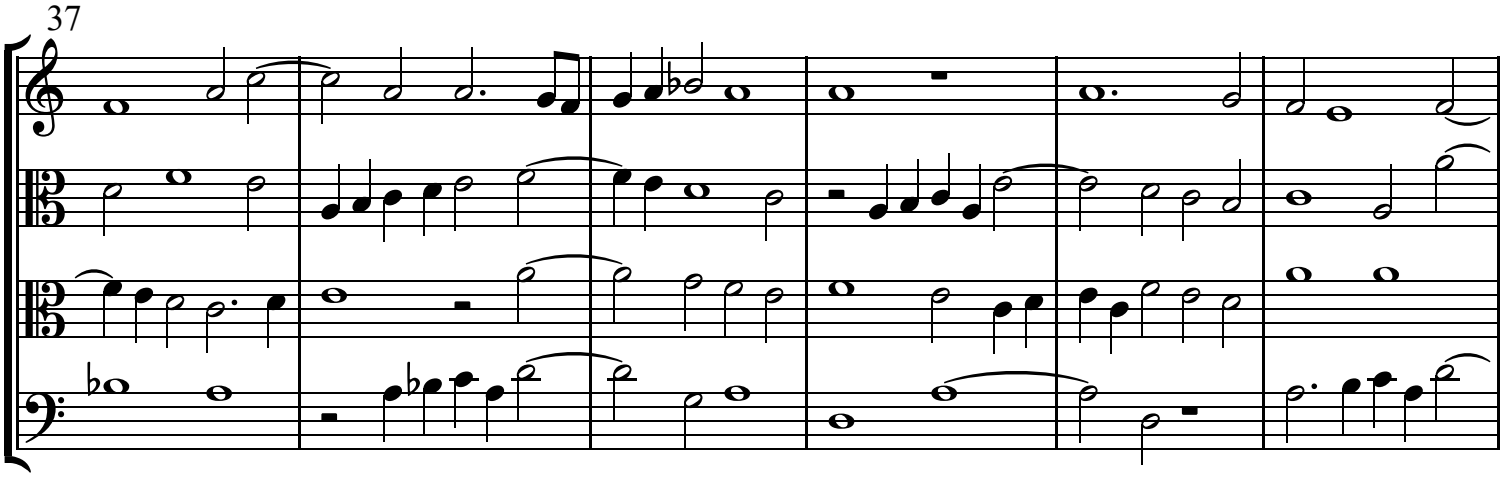

43

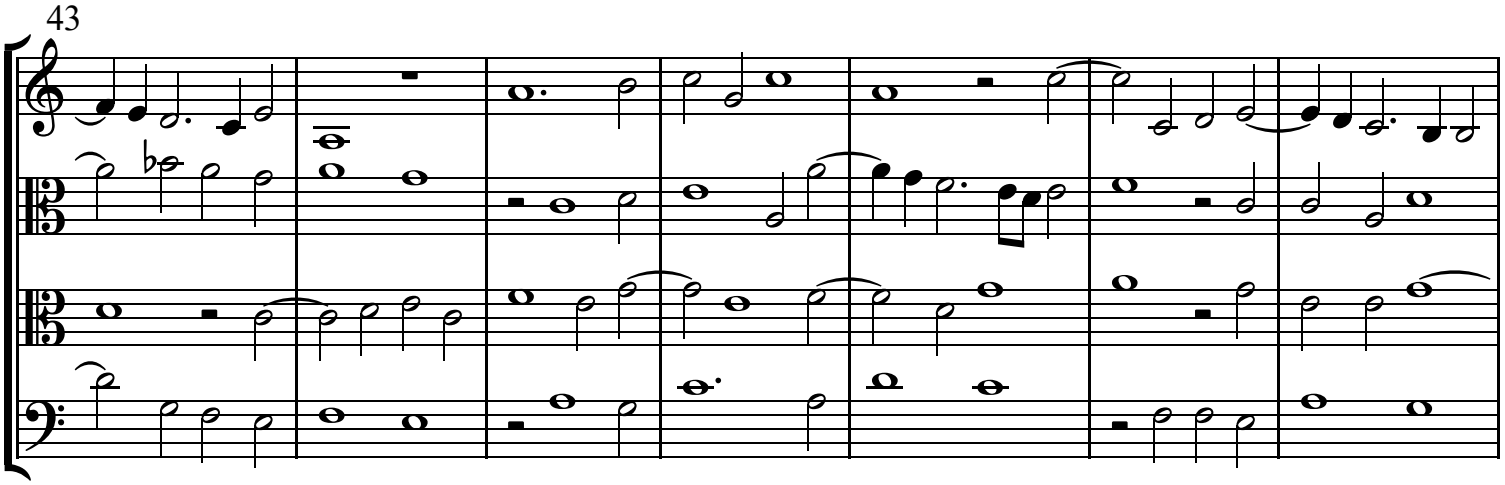

50

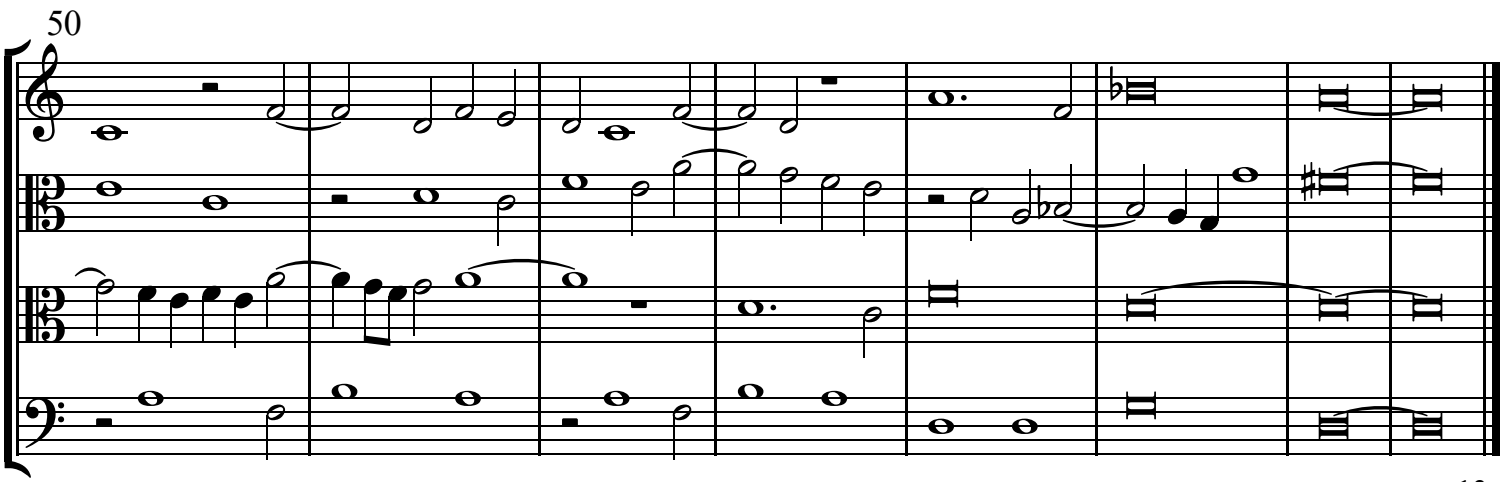

O Crux te-

nedic- ta

que sola fuisti di

gna portare ta-

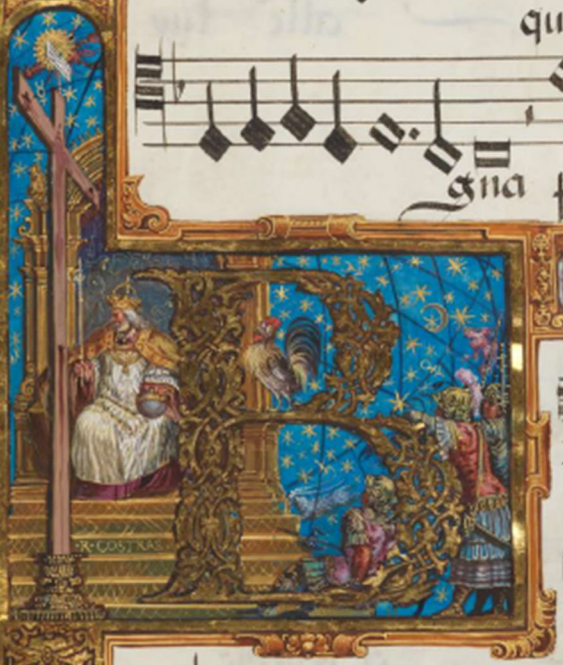

O Crux te- ne-

dic-

ta benedic- ta o crux te- nedic-

ta que sola fuisti digna portare ta-

6. O crux benedicta

Cipriano de Rore

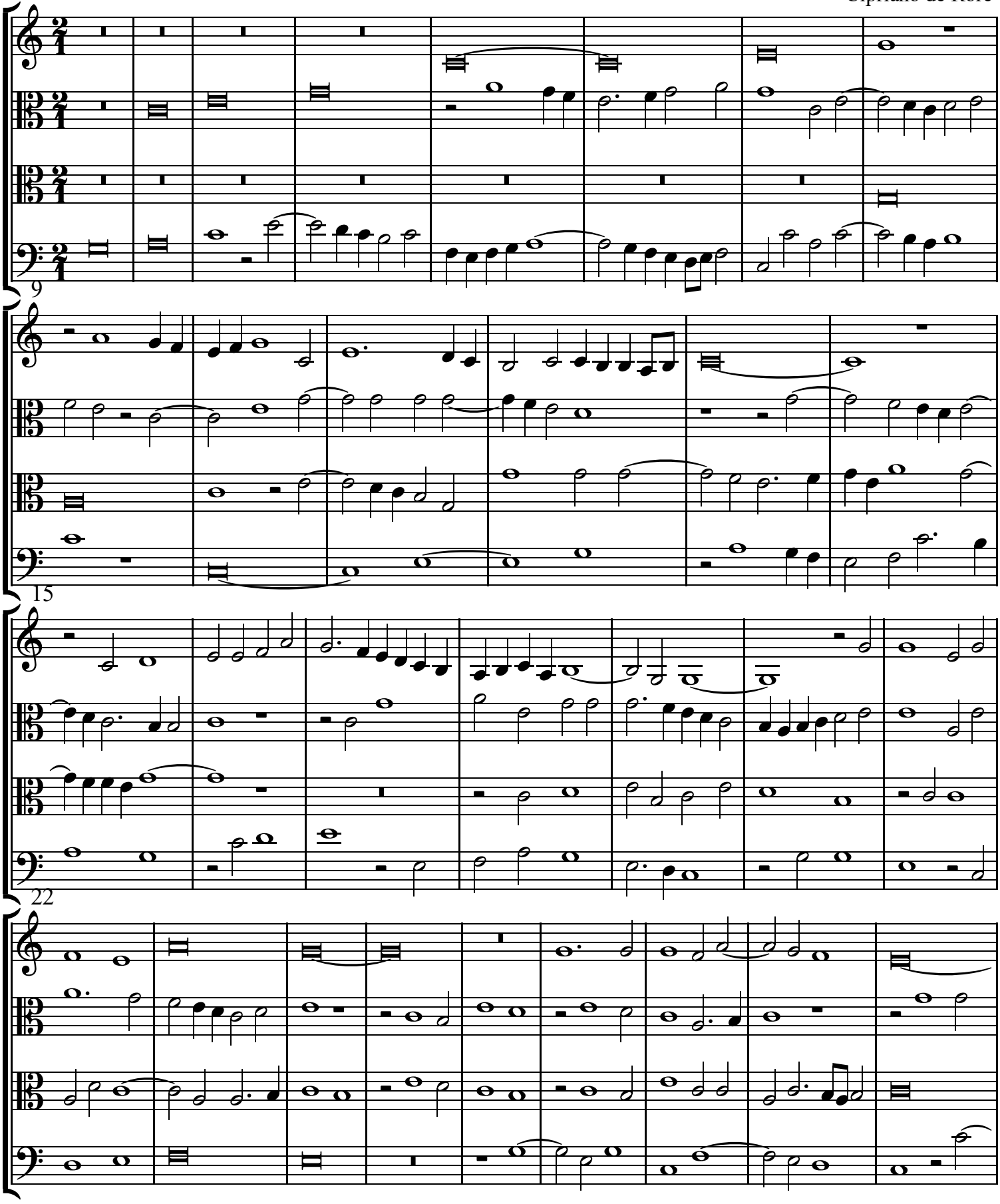

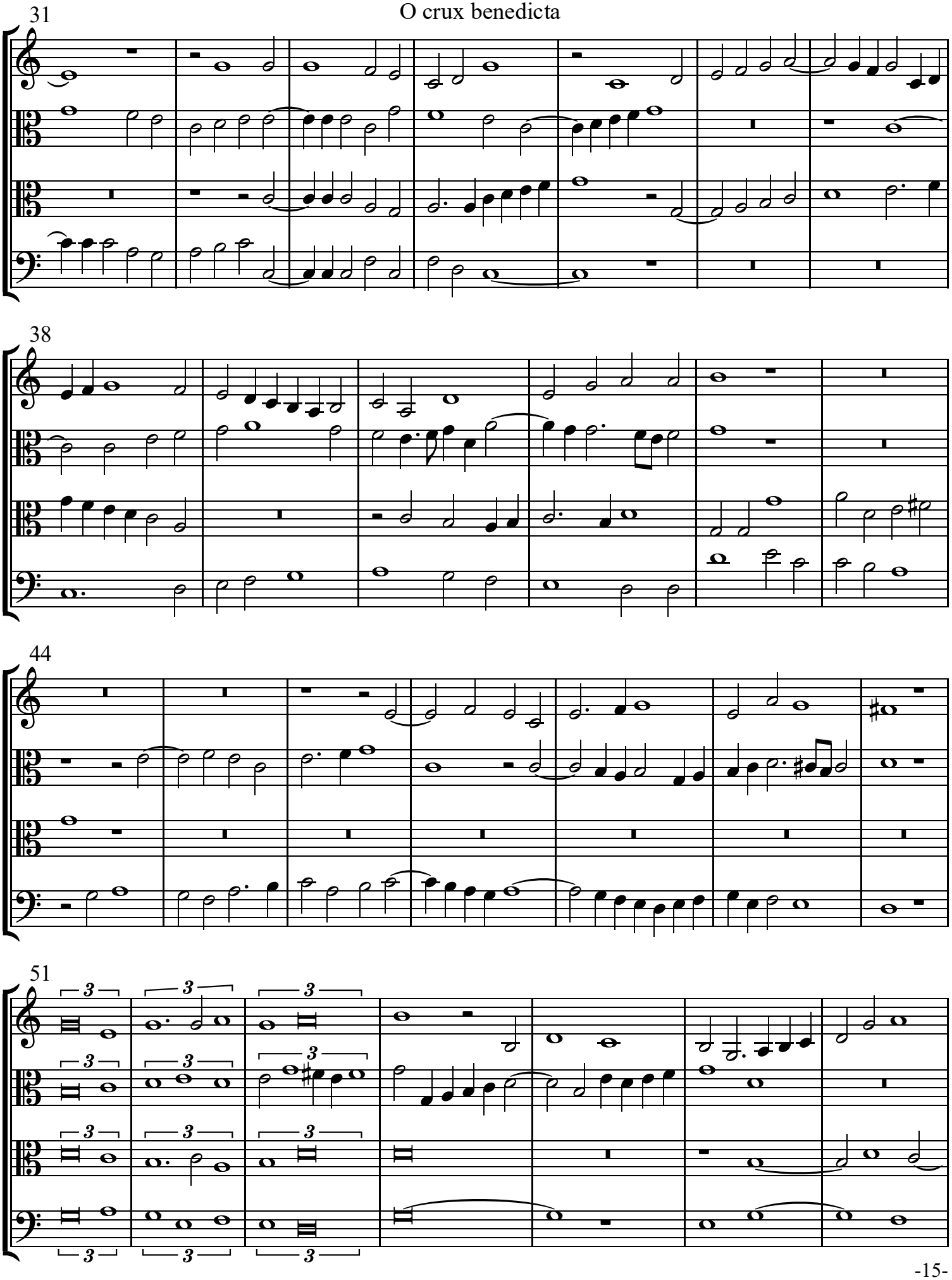
31
38
44
51
3

58

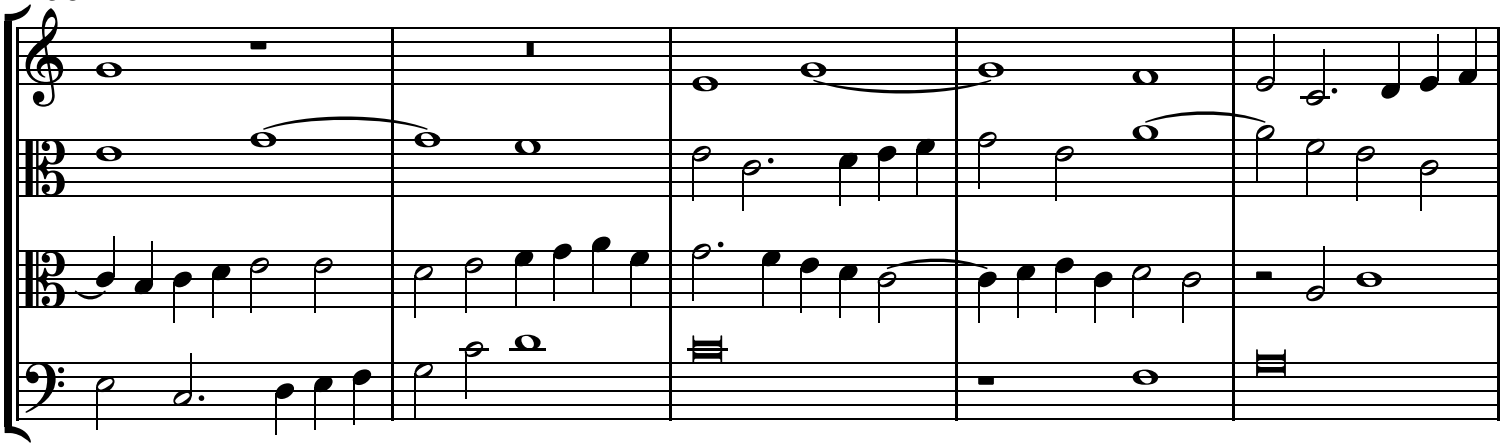

63

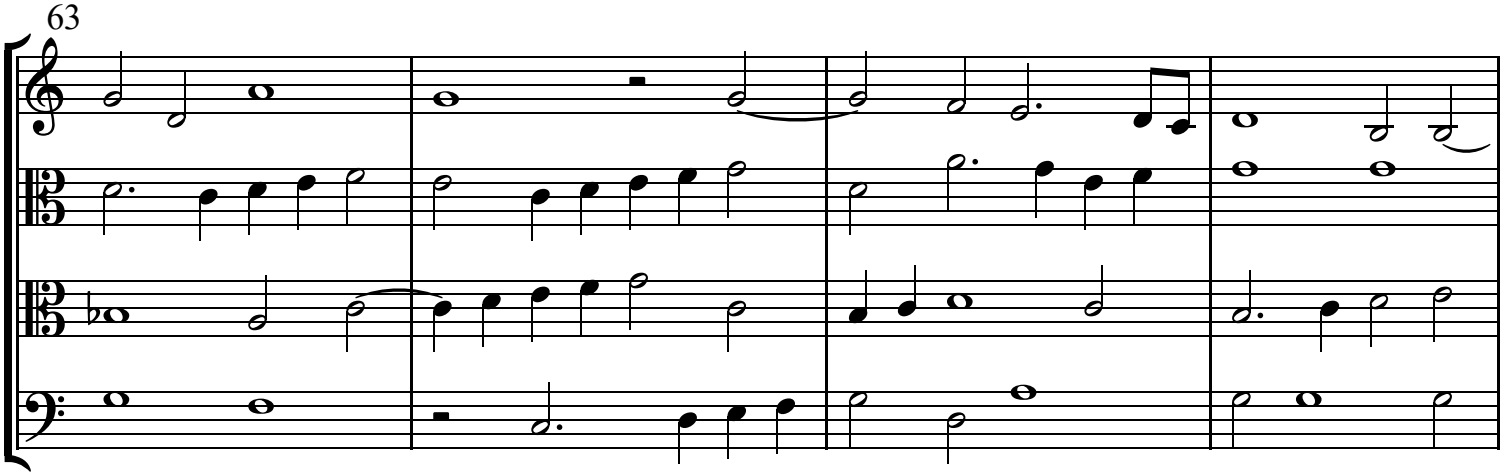

67

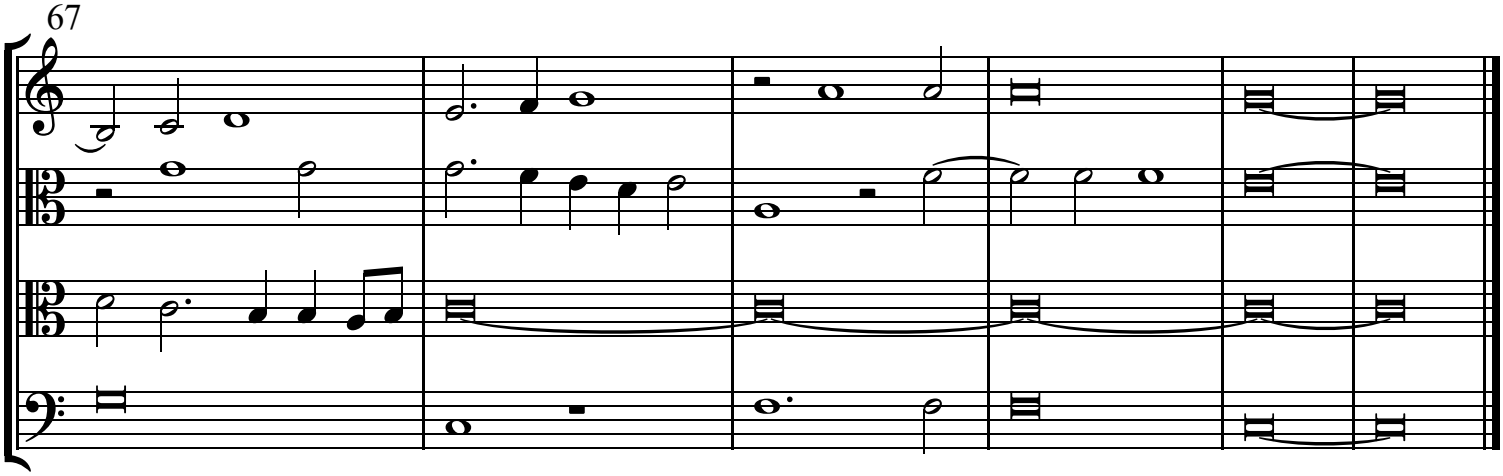

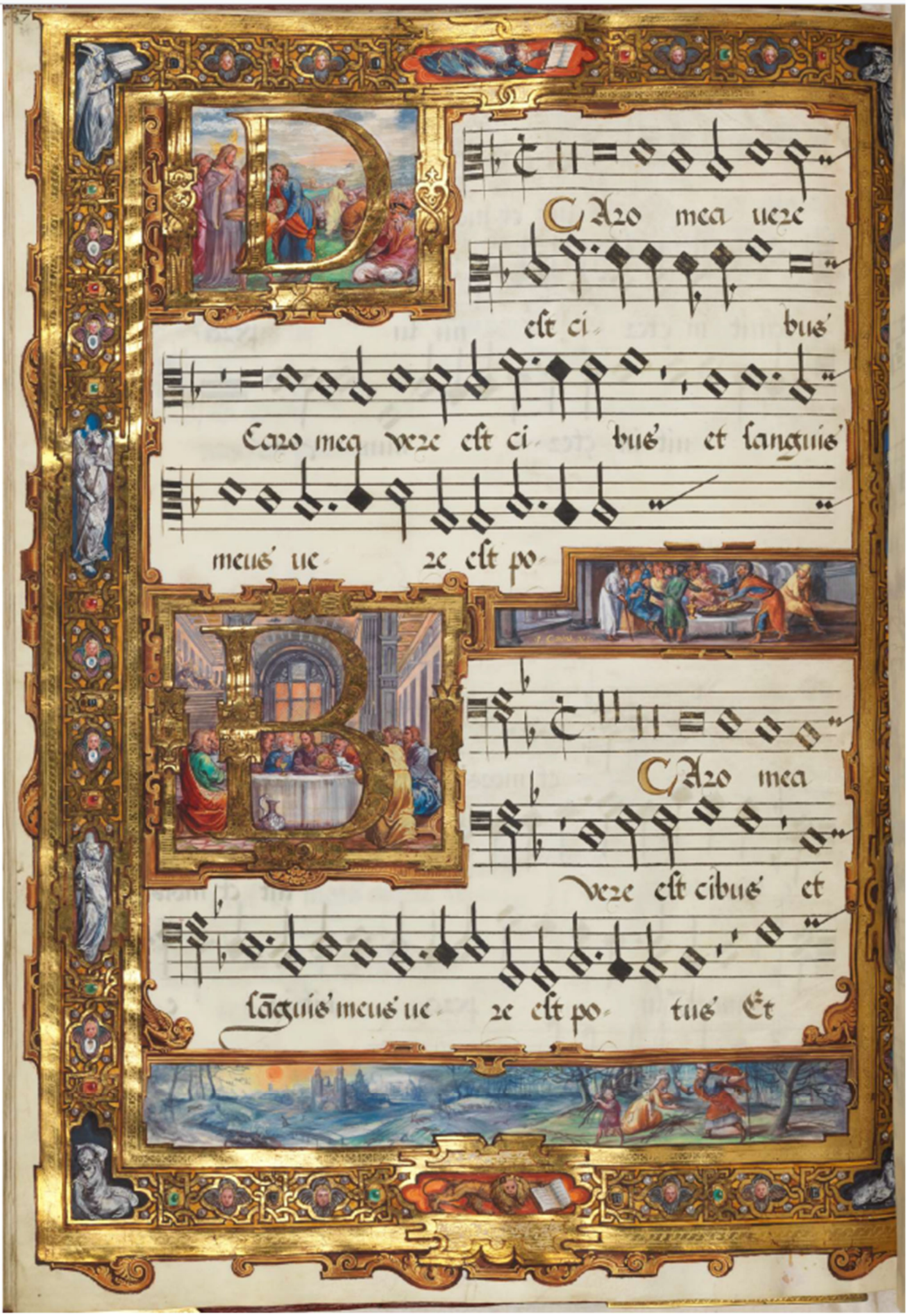
CAro mea uere
est ci bus'
Caro mea vere est ci bus' et sanguis'
meus' ue ze est po
CAro mea
vere est cibus' et
sanguis' meus' ue ze est po tus' Et

7. Caro mea vere, second part

Cipriano de Rore

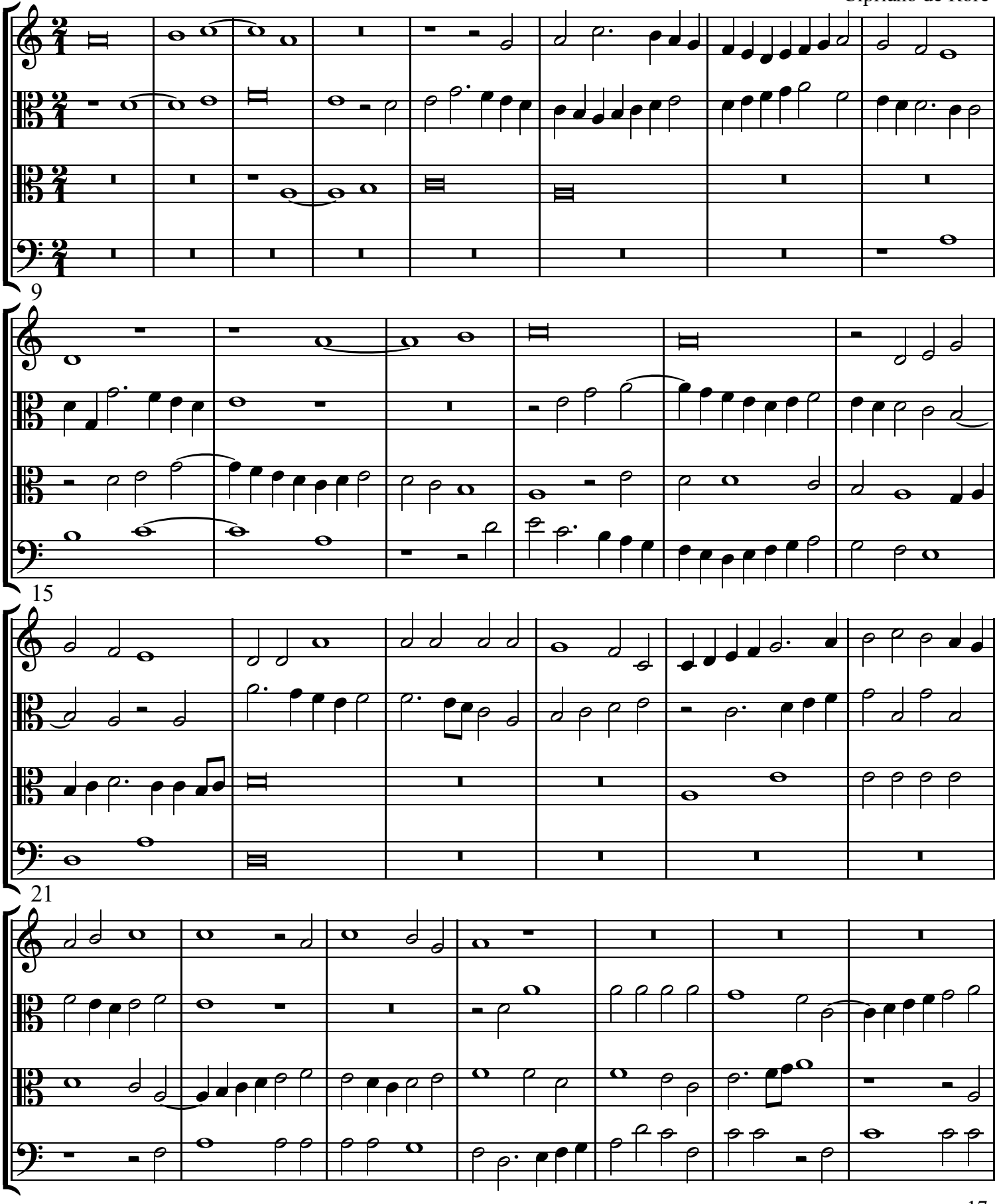

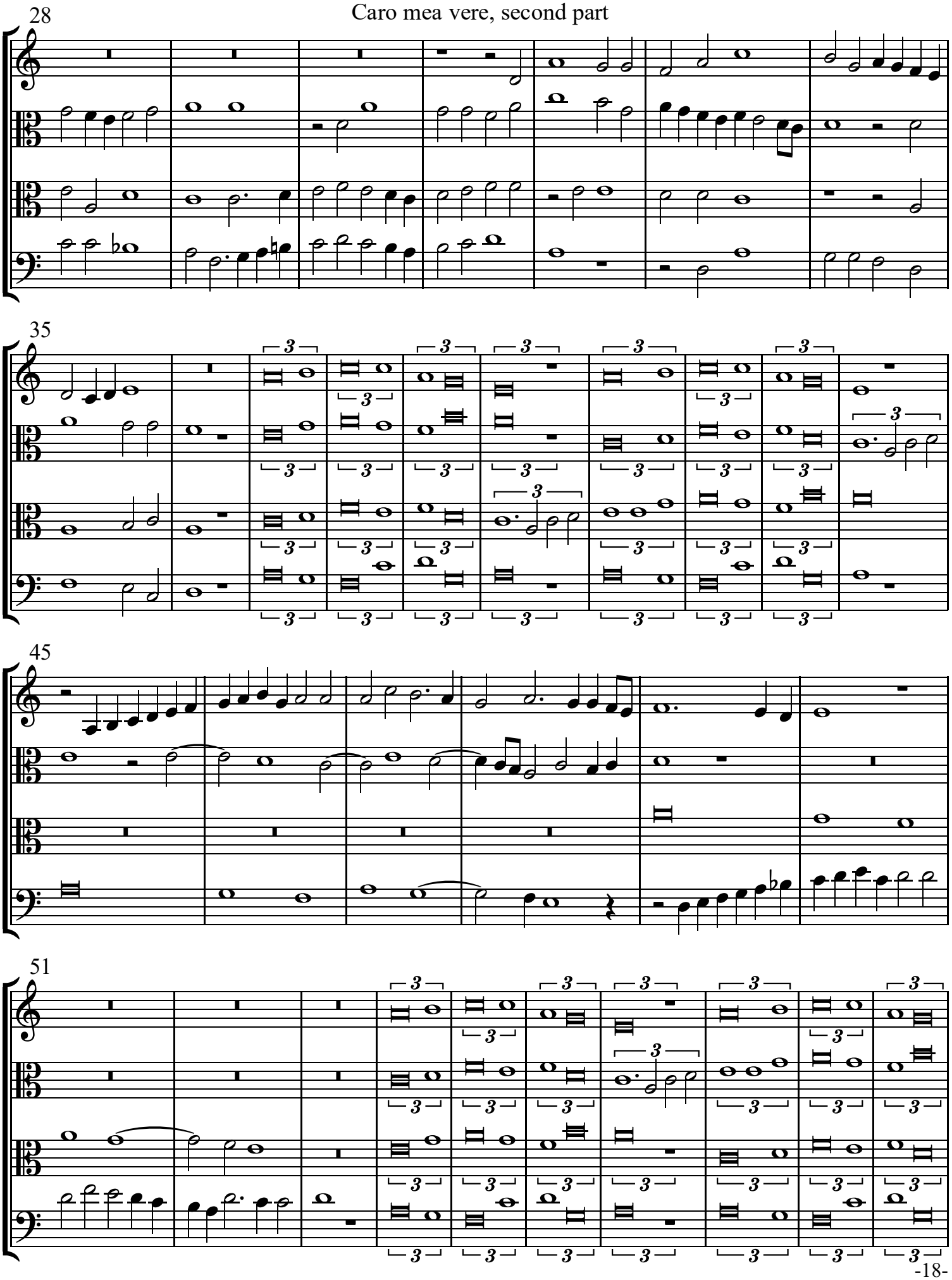
28
35
45
51

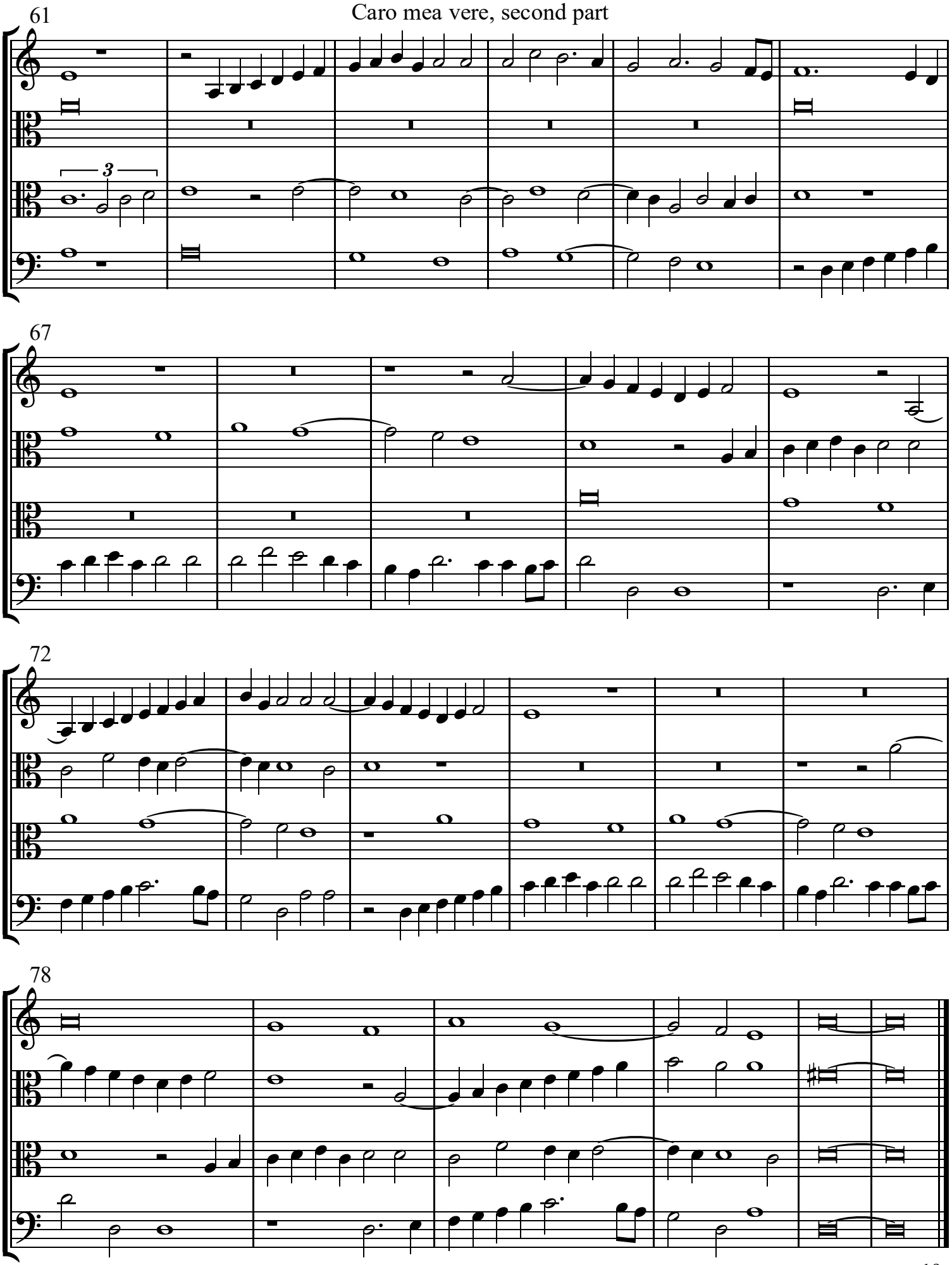
61
3
67
72
78

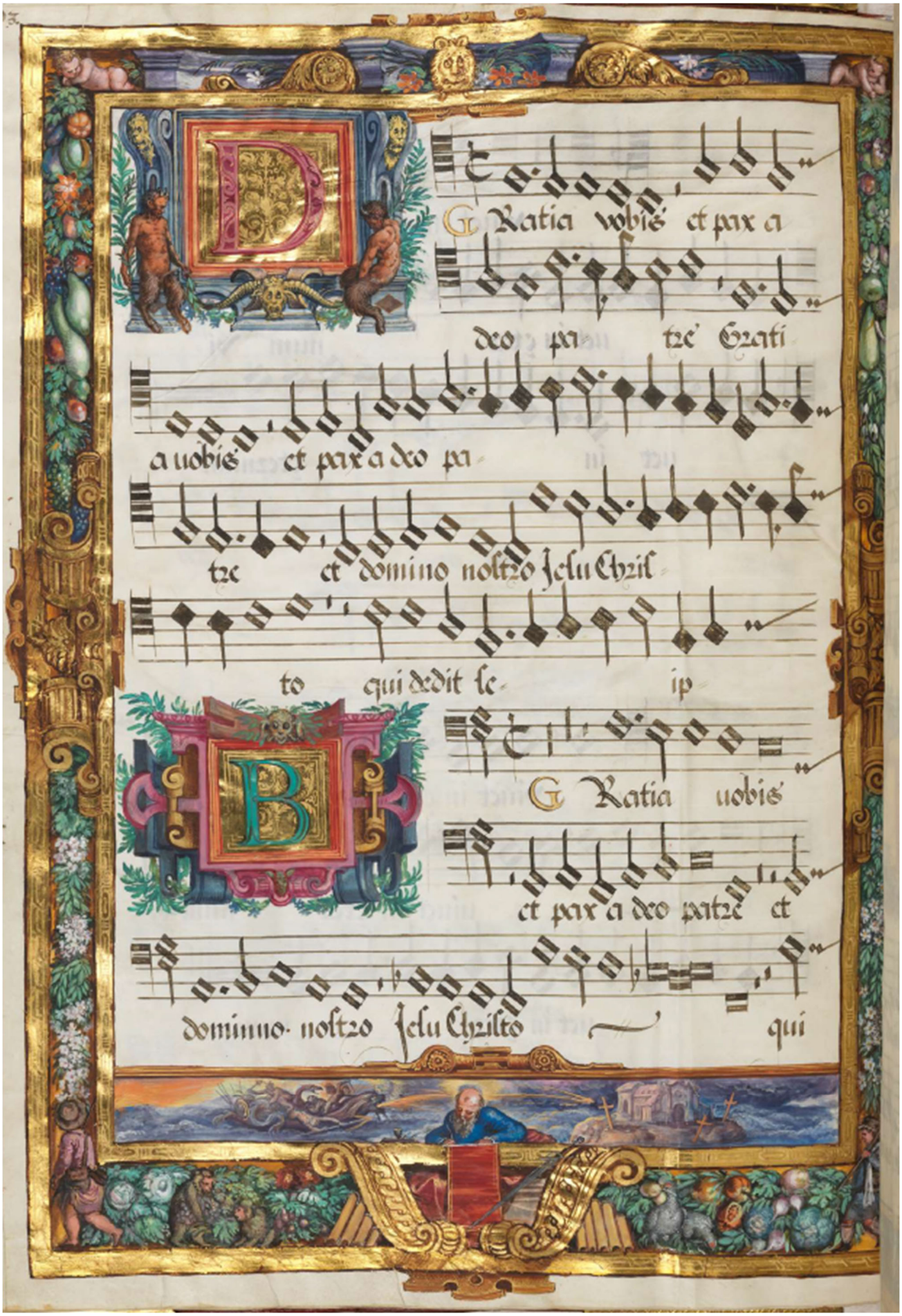
D
Gratia vobis et pax a
deo pa tre Grati
a uobis et pax a deo pa
tre et domino nostro Jesu Chris
to qui dedit se ip
B
Gratia uobis
et pax a deo patre et
domino nostro Jesu Christo qui

8. Gratia nobis et pax

Cipriano de Rore

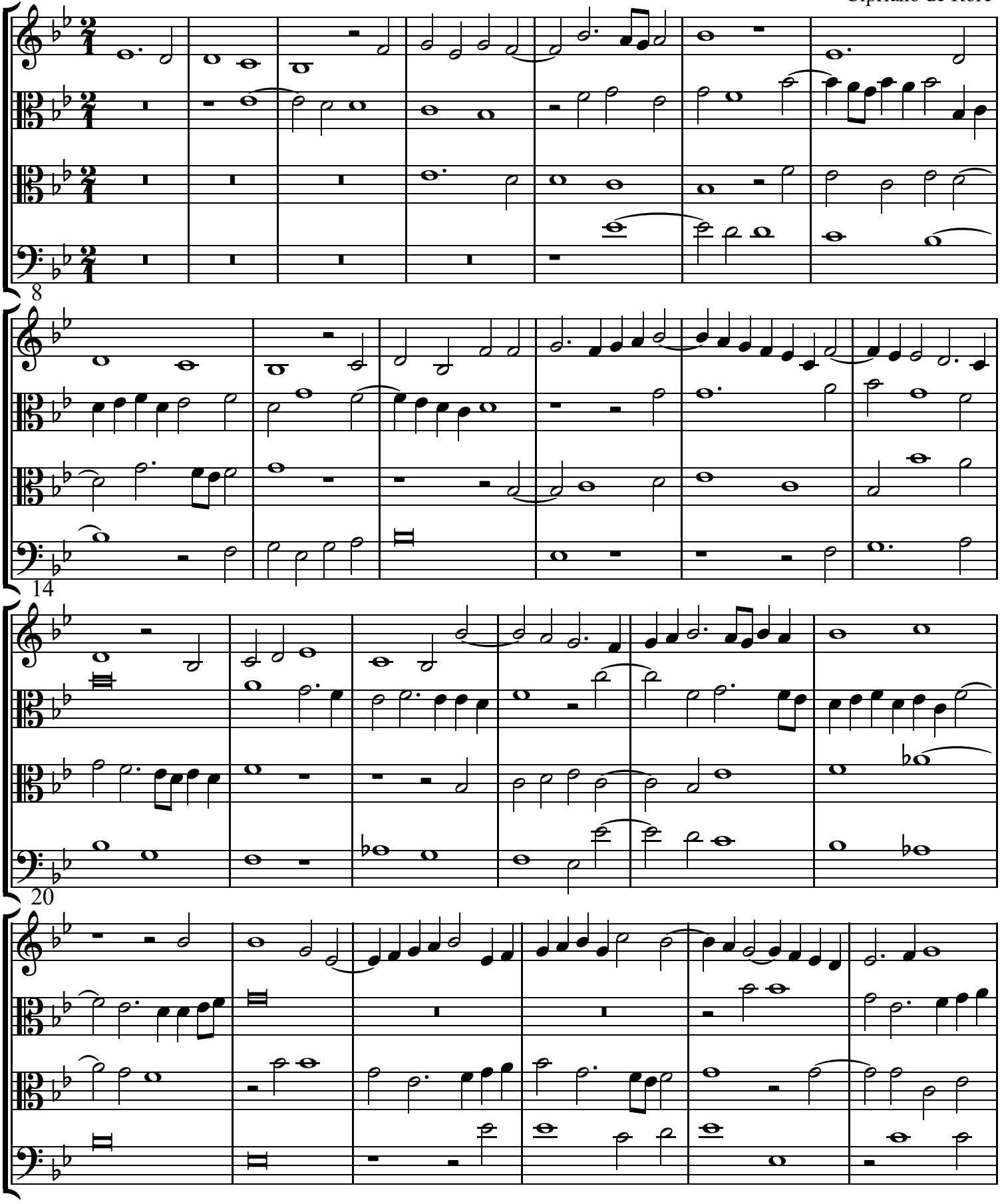

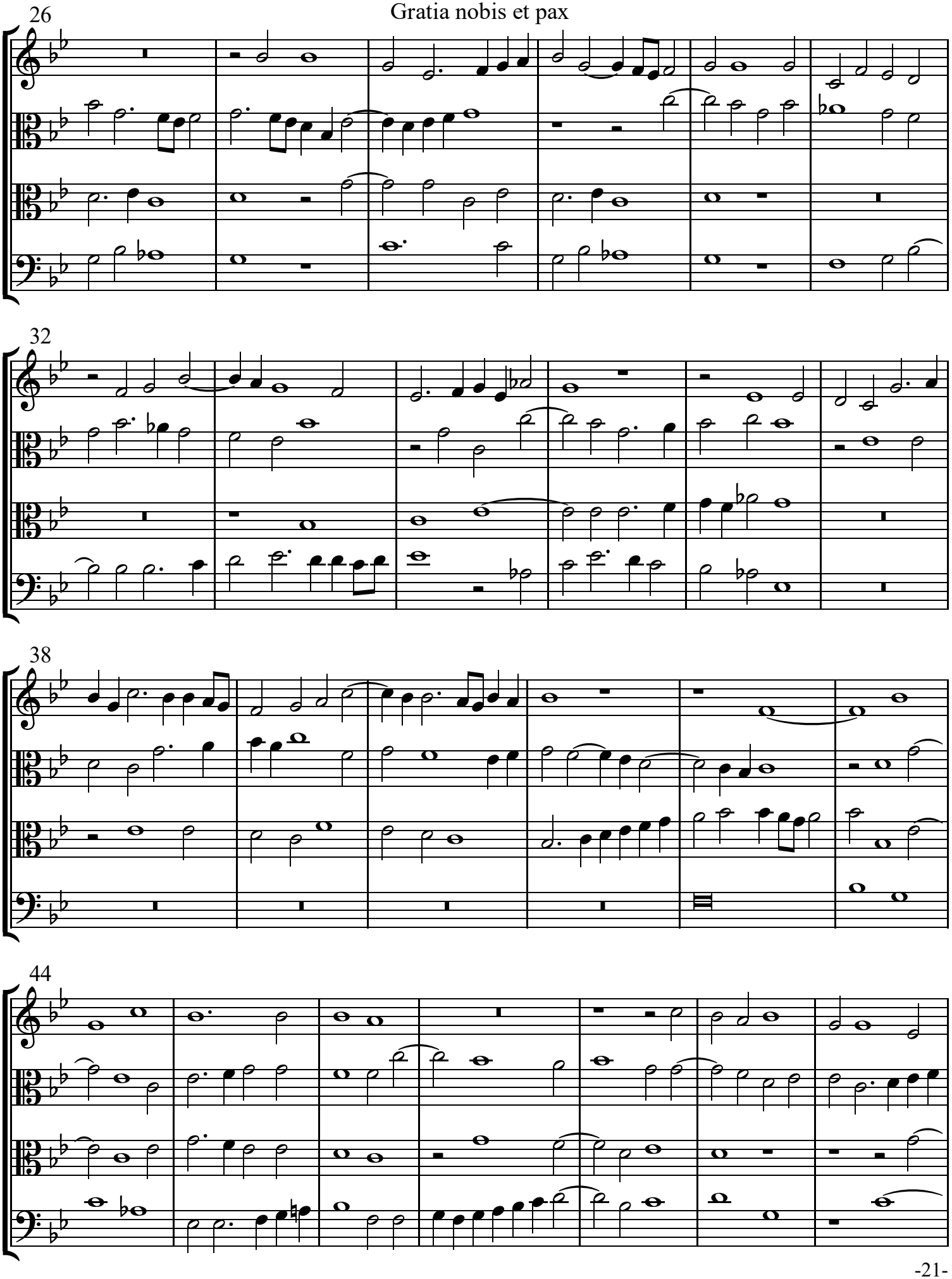
26
32
38
44

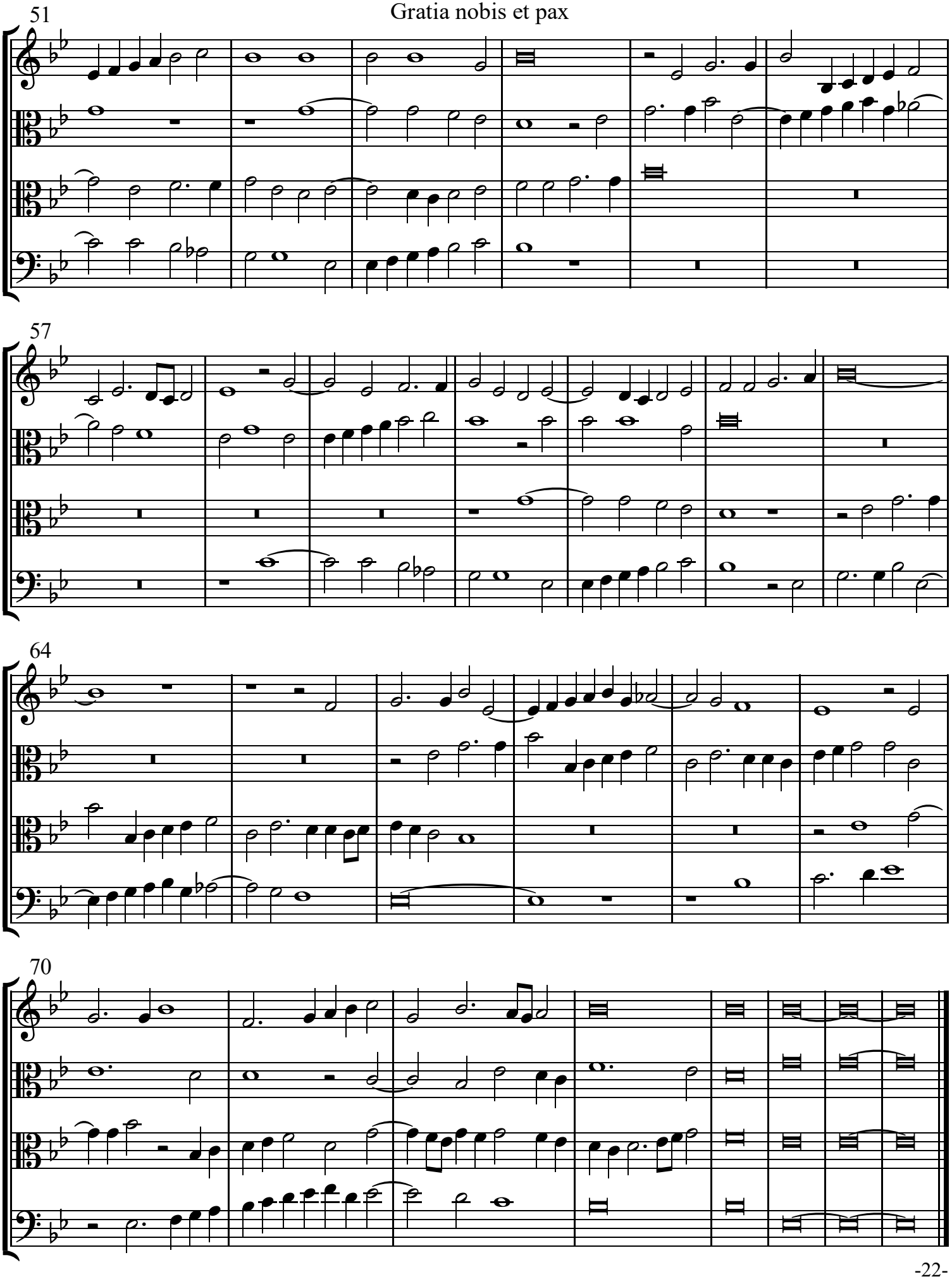
51
57
64
70

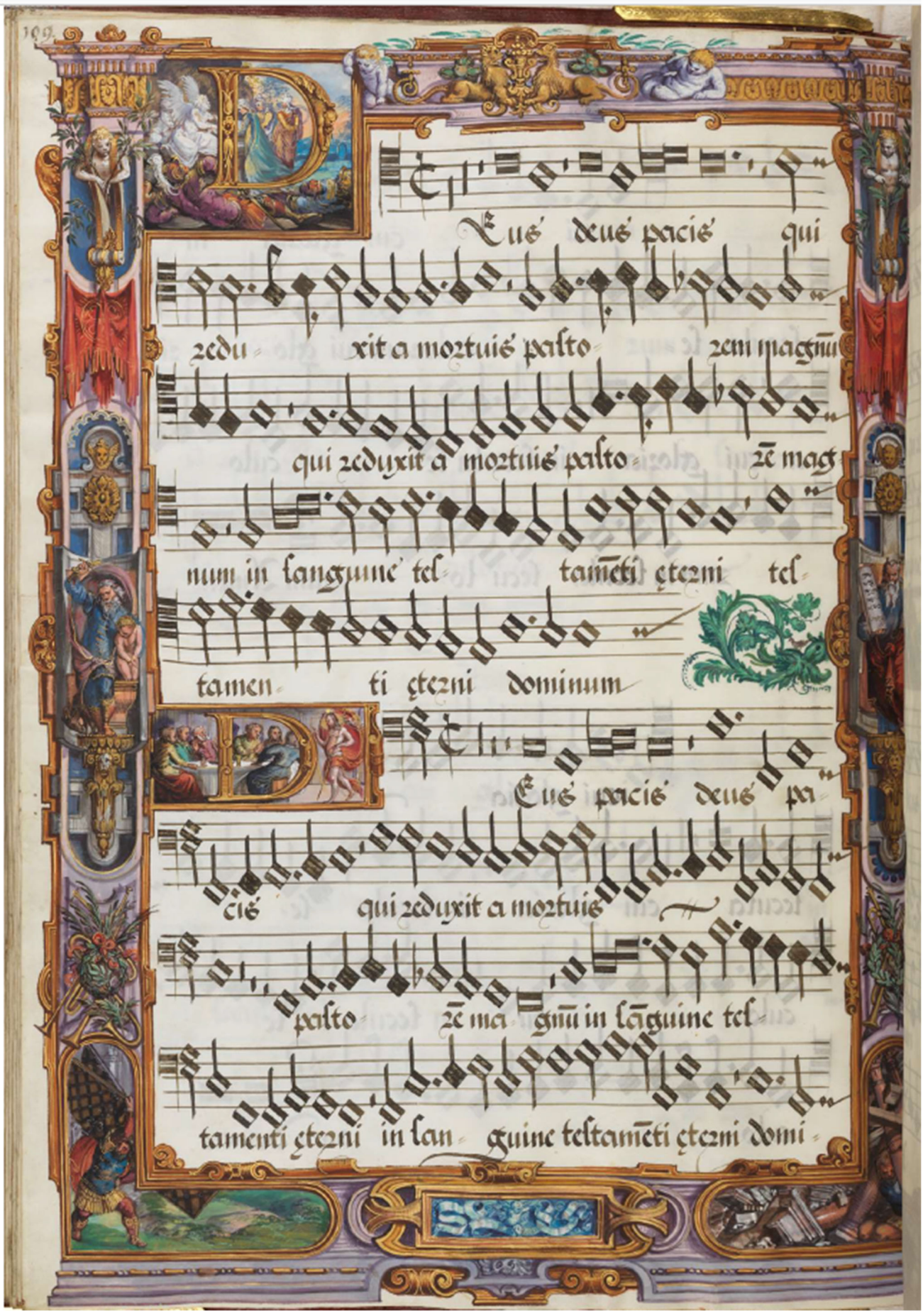
Deus deus pacis qui
redu xit a mortuis pasto rem magnū
qui reduxit a mortuis pasto rē mag
num in sanguine tes tamēti ęterni tes
tamen ti ęterni dominum
Deus pacis deus pa
cis qui reduxit a mortuis
pasto rē ma gnū in sāguine tes
tamenti ęterni in san guine testamēti ęterni domi

9. Deus paces qui reduxit

Cipriano de Rore

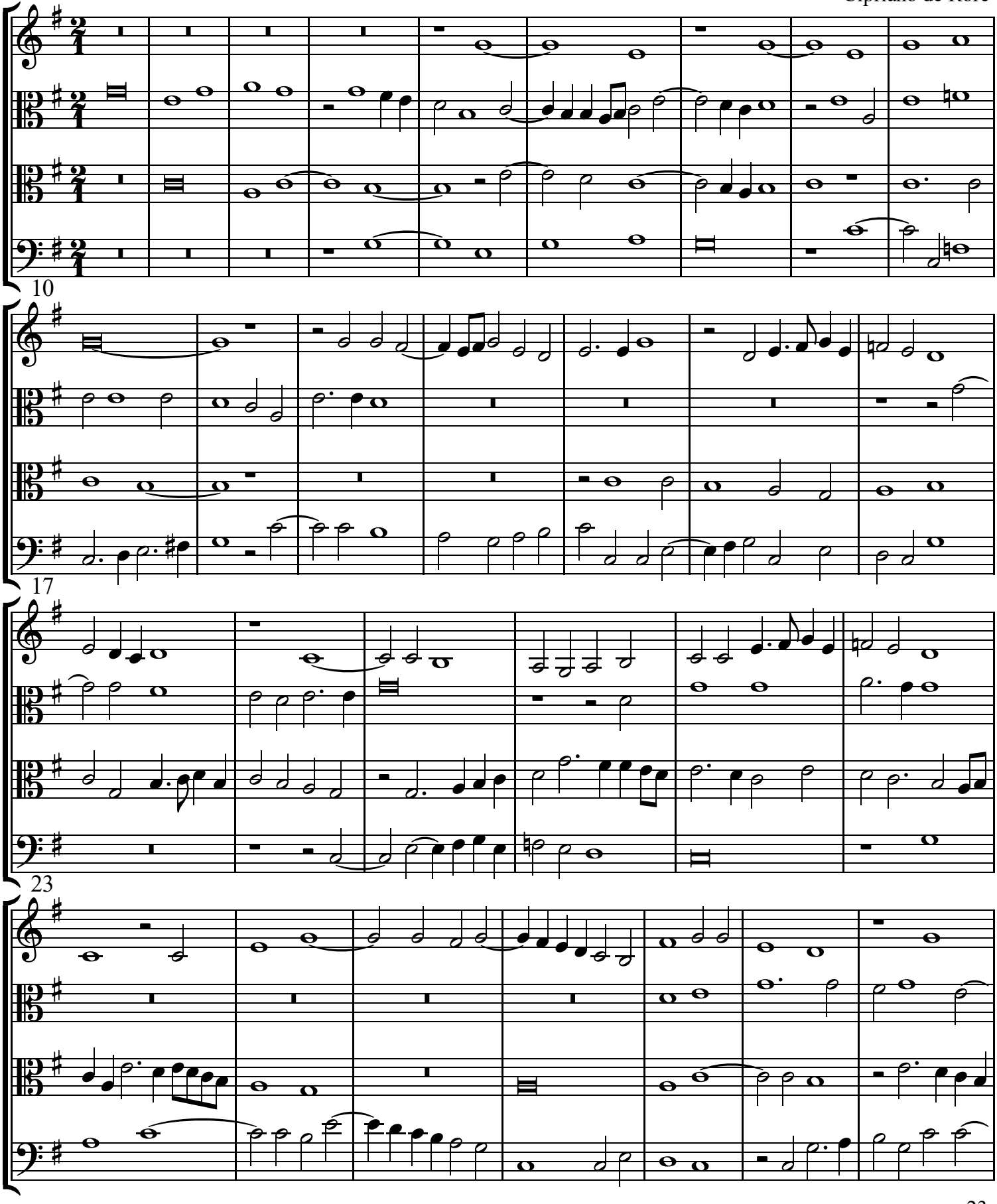

30

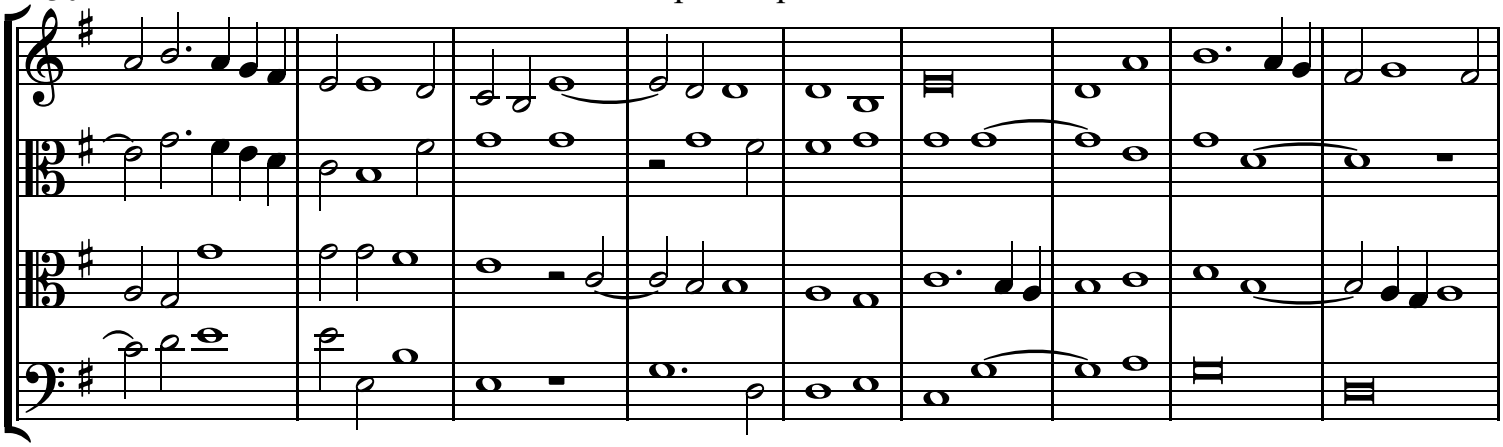

39

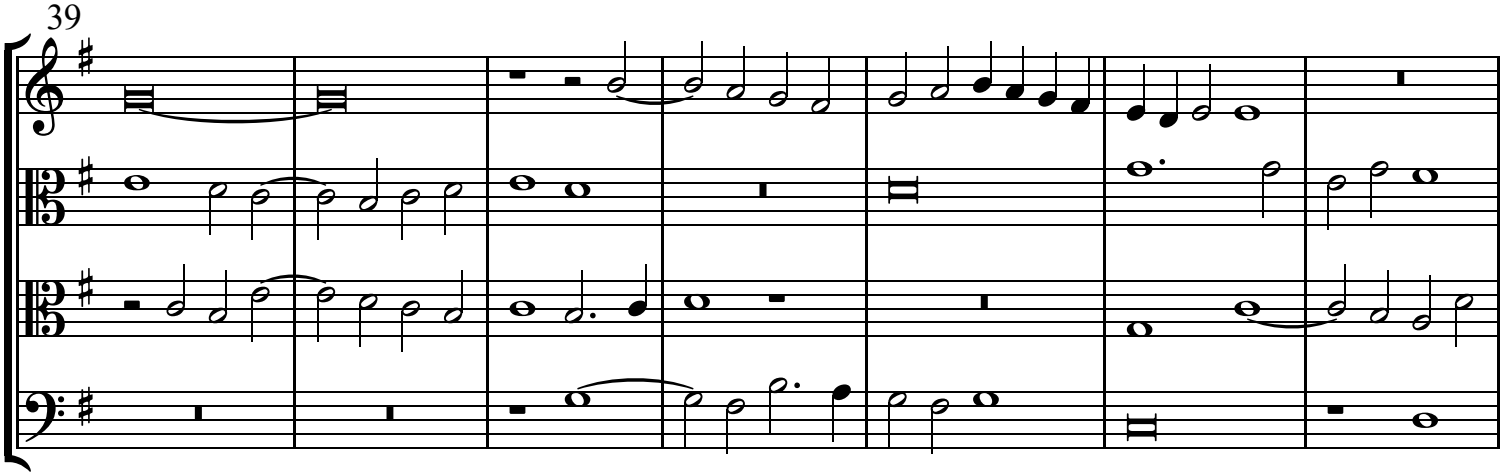

46

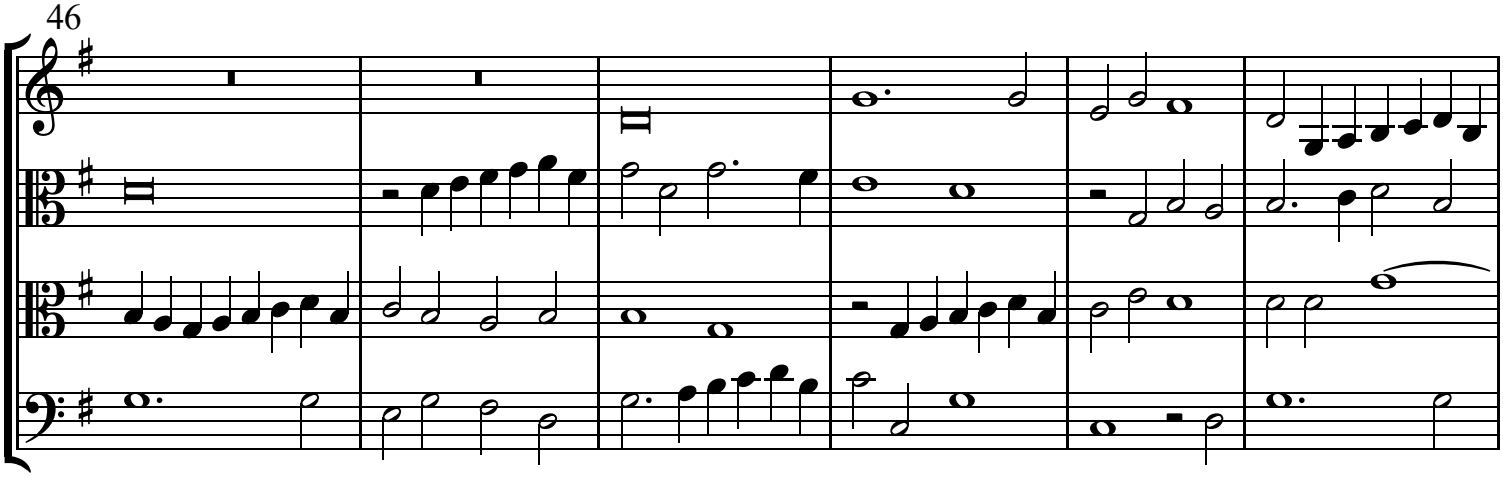

52

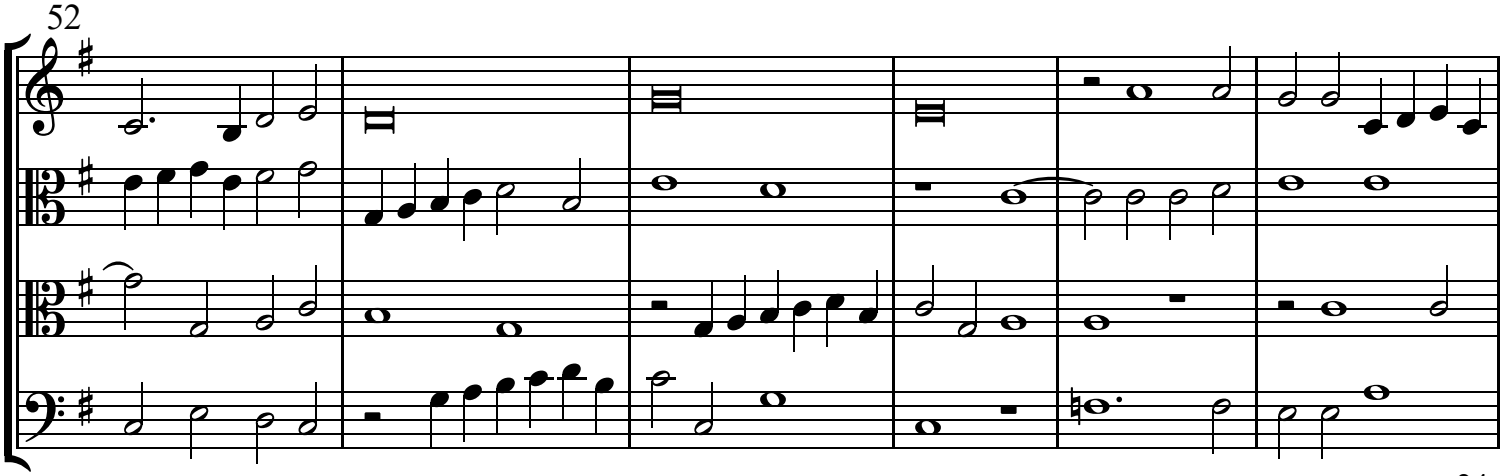

58

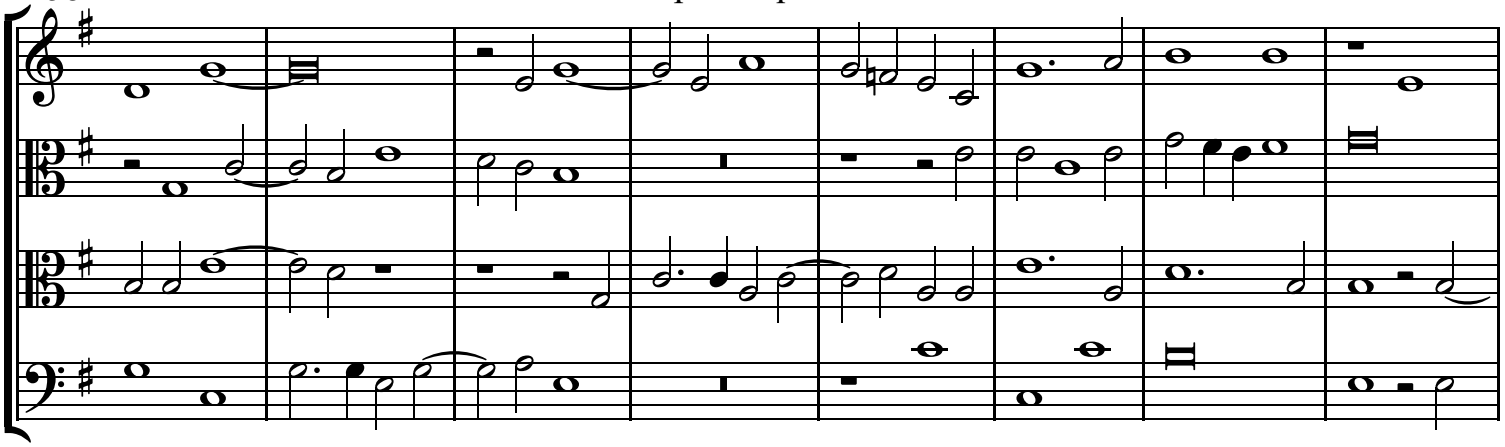

66

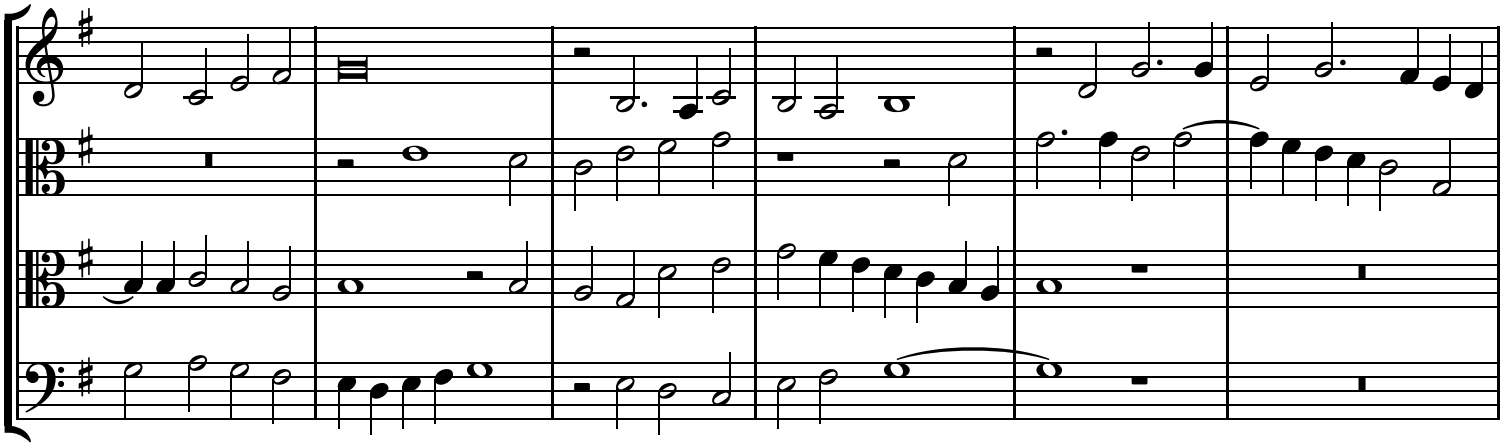

72

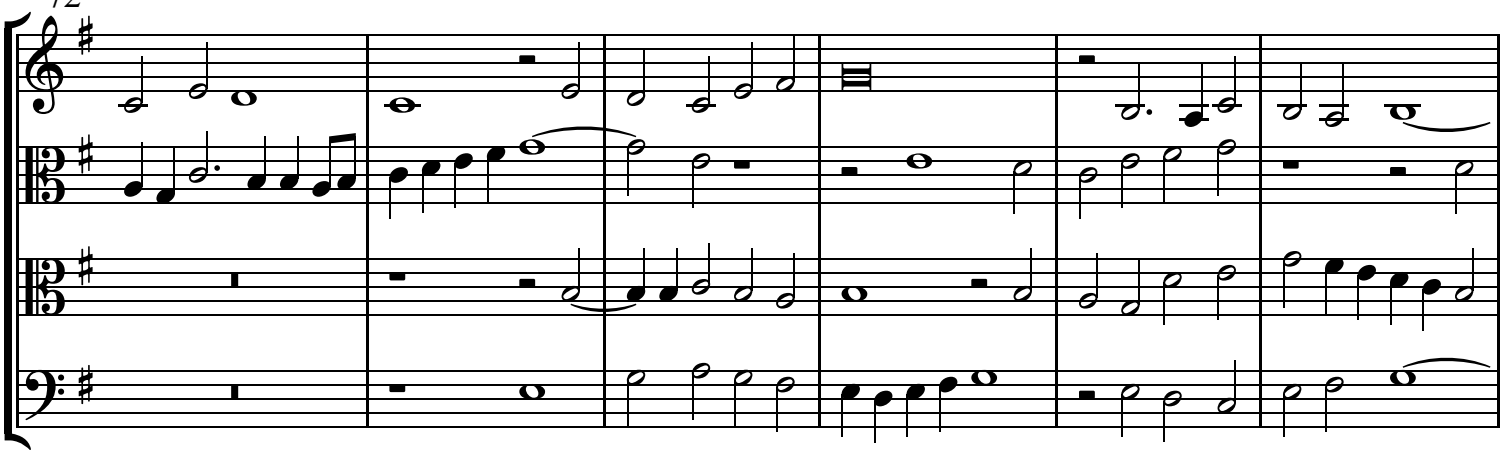

78

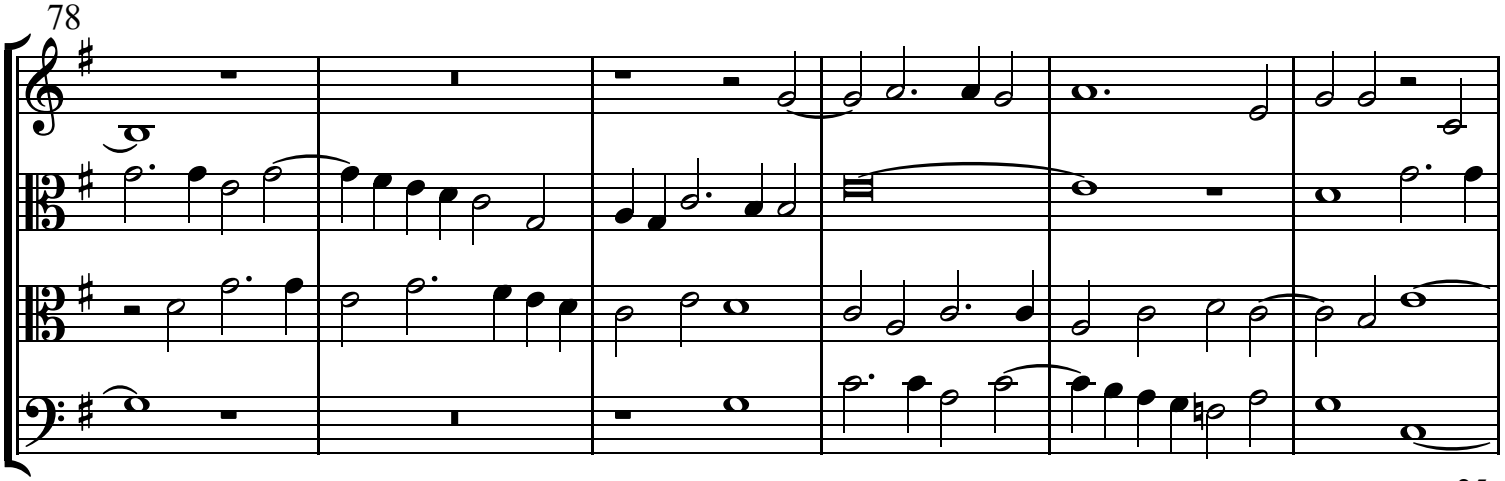

Deus paces qui reduxit

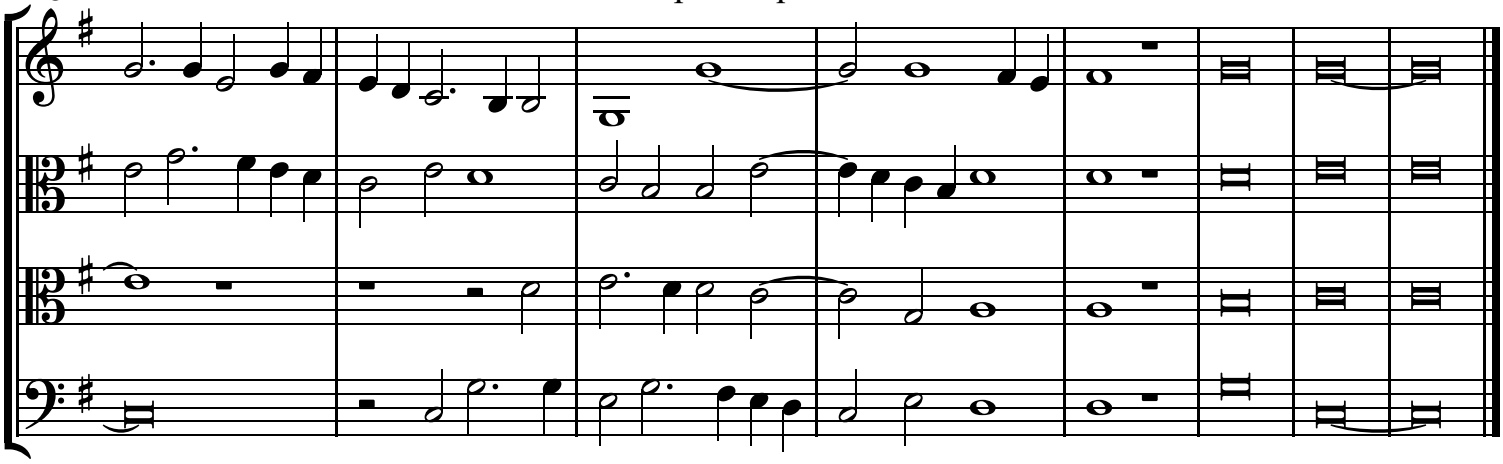

1. Beati omnes, first part

Cipriano de Rore

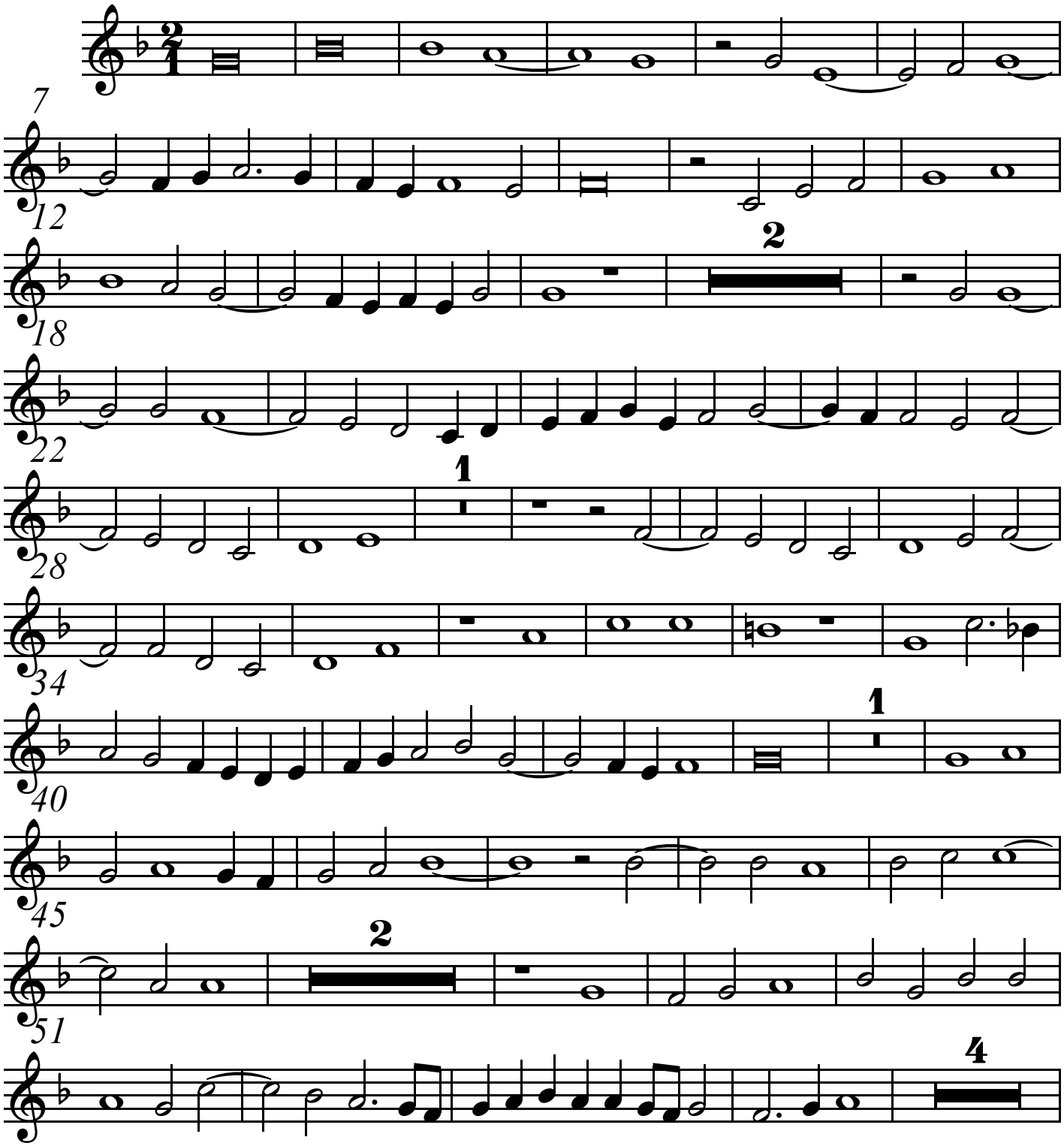

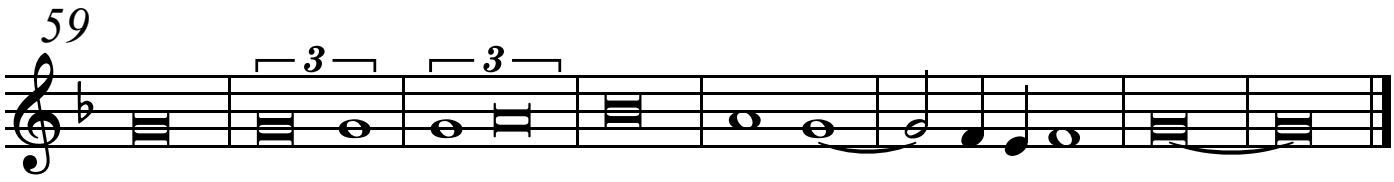
59
3
3

2. Beati omnes, second part

Cipriano de Rore

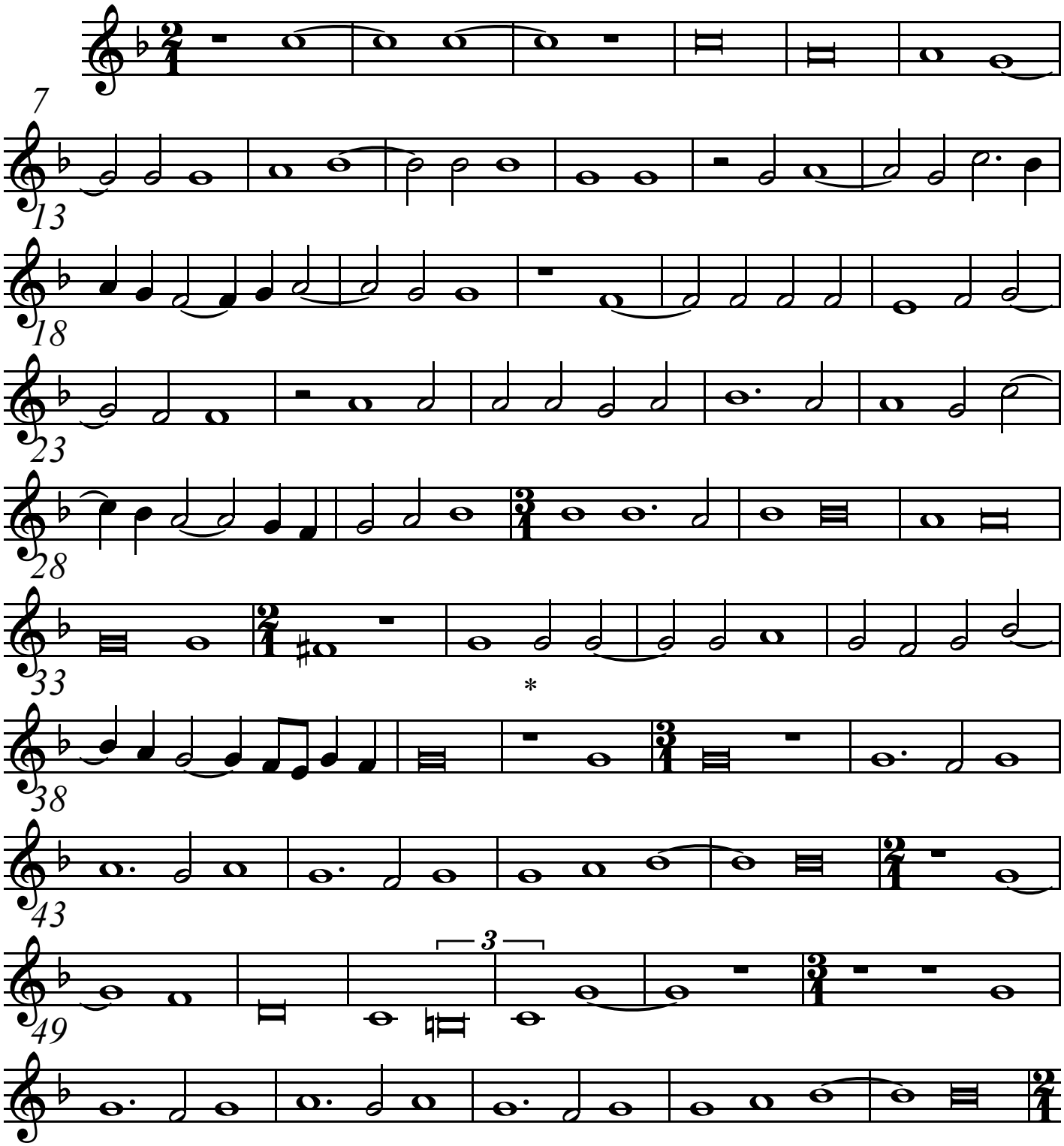

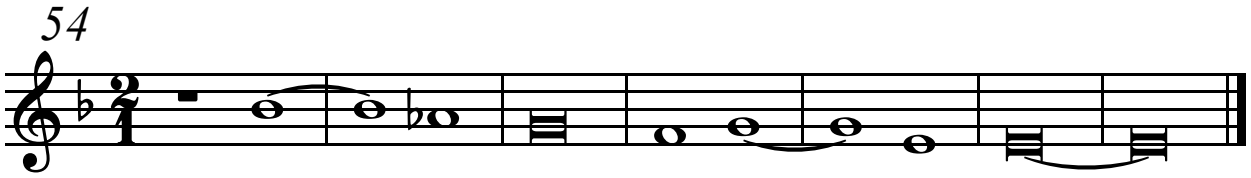
54

3. Miserere nostri Deus, first part

Cipriano de Rore

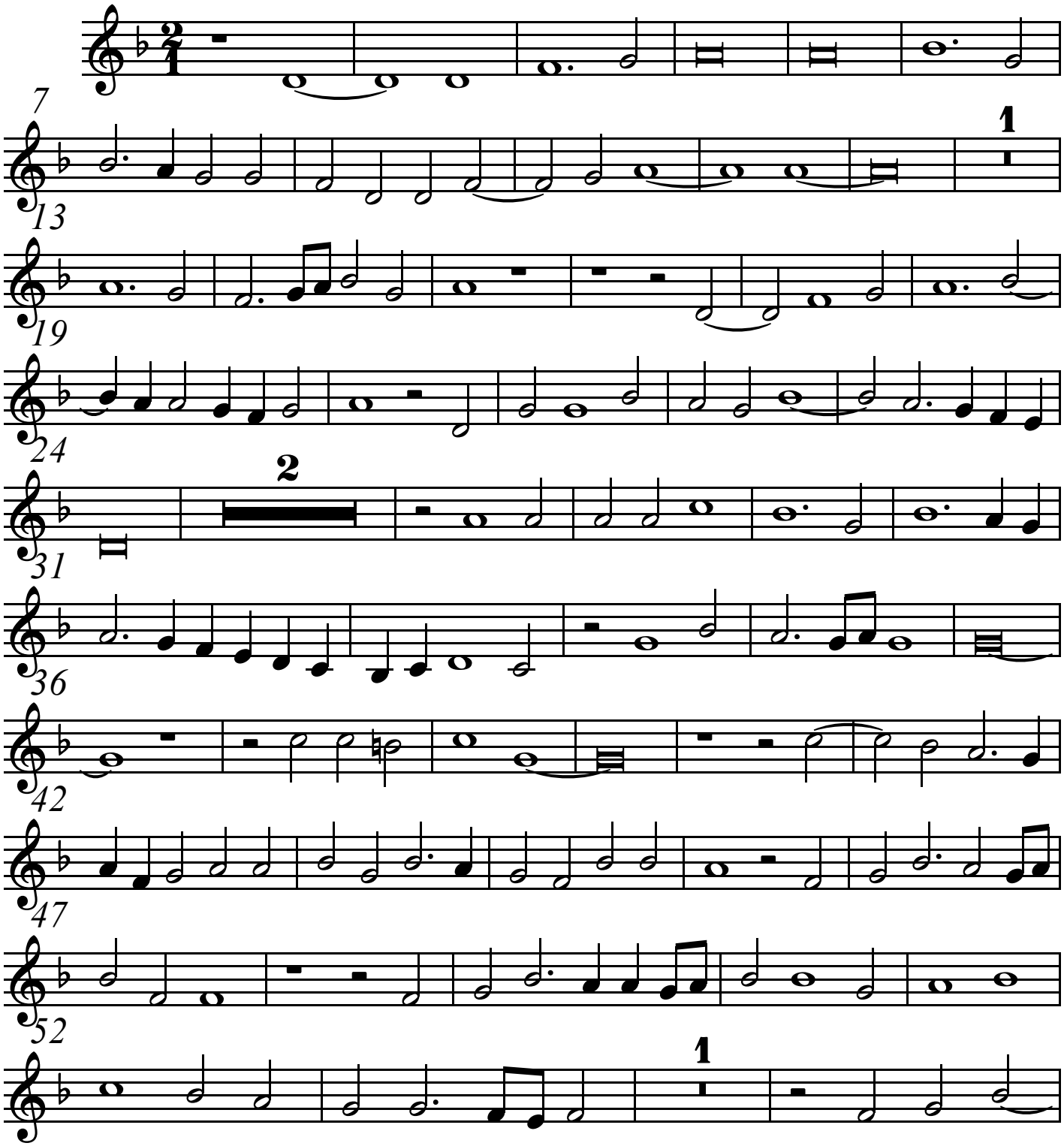

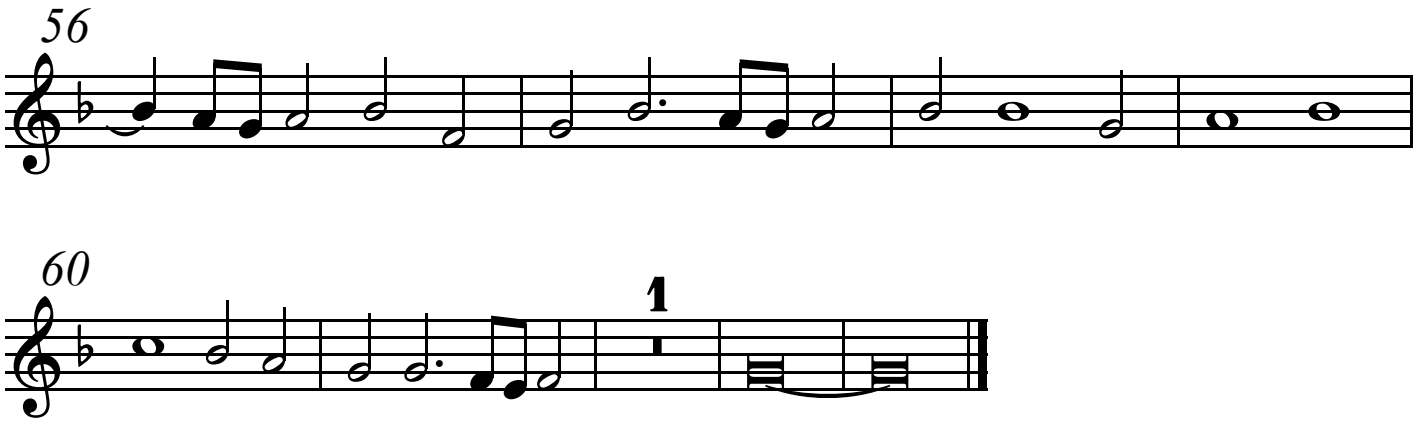
56

60
1

4. Miserere nostri Deus, second part

Cipriano de Rore

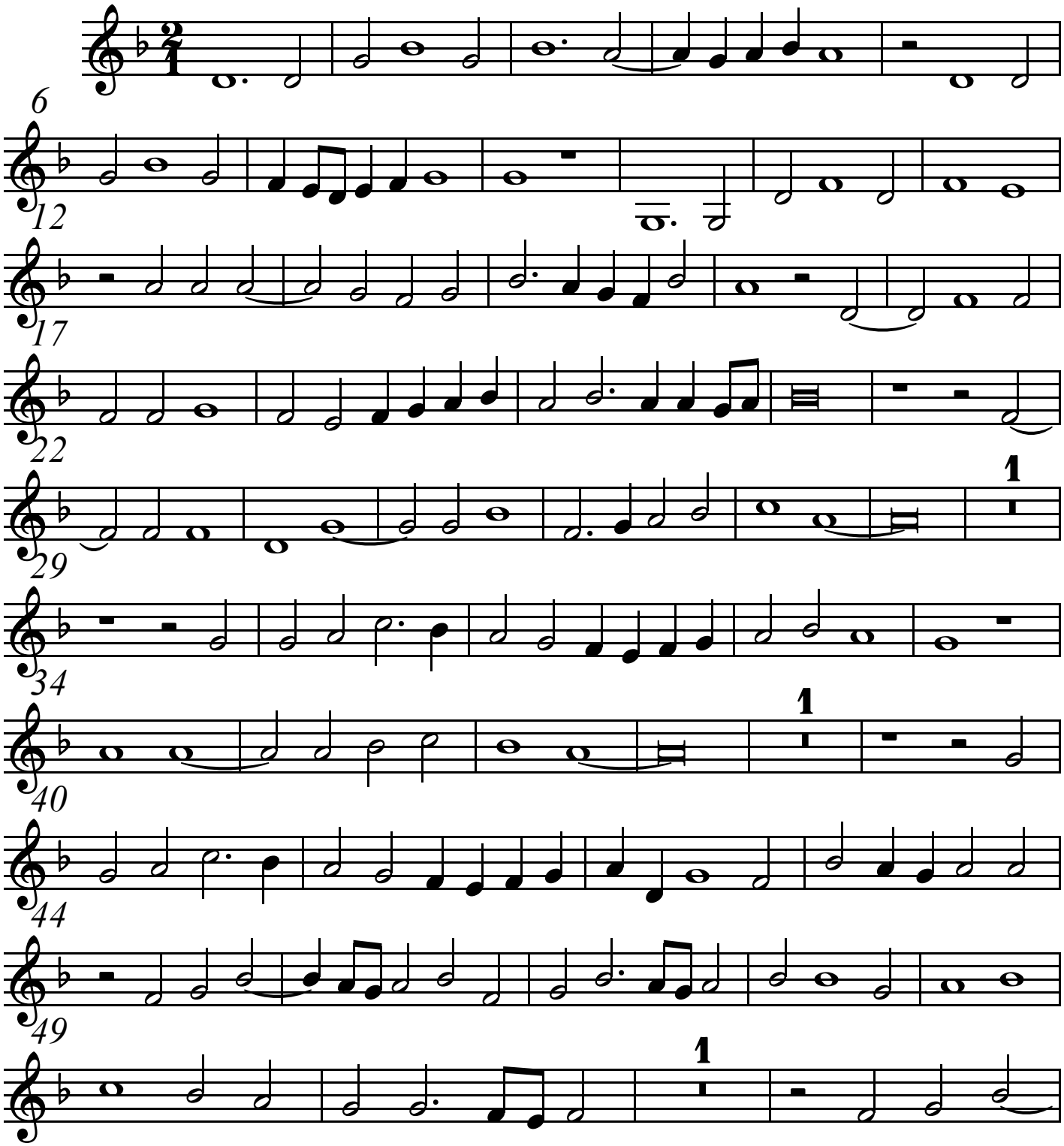

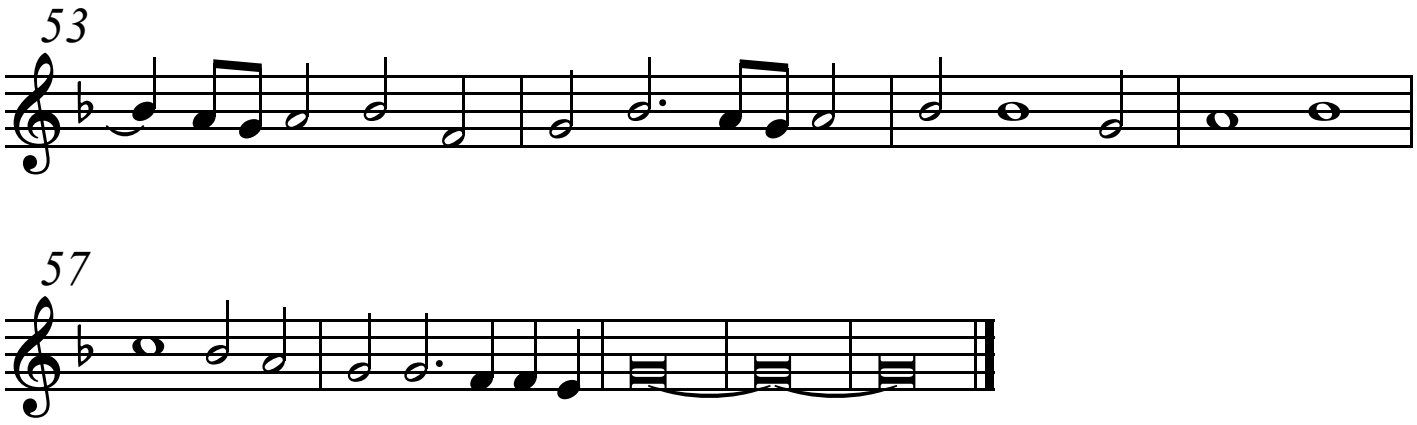
53
57

5. Sub tuum presidium

Cipriano de Rore

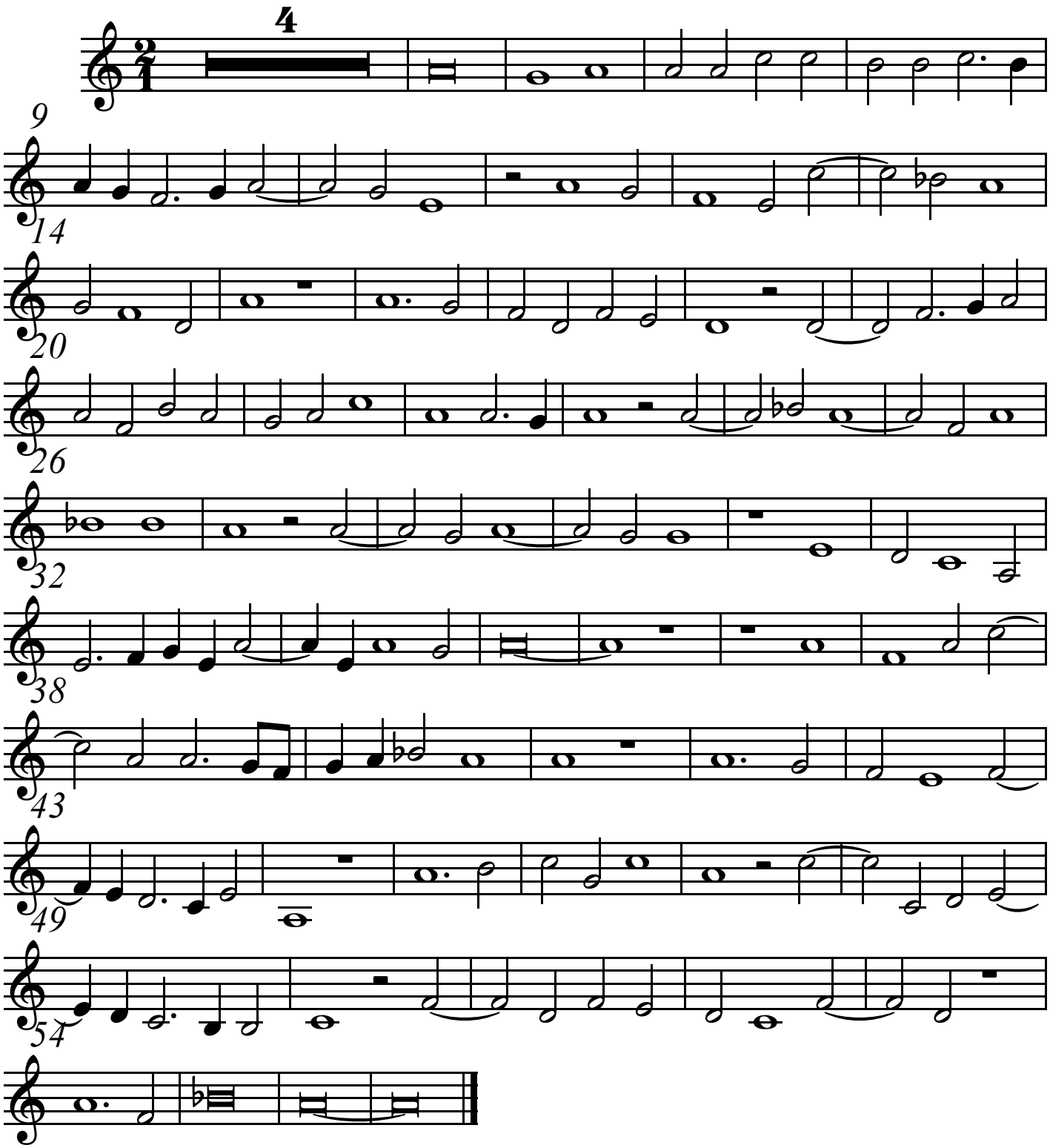

6. O crux benedicta

Cipriano de Rore

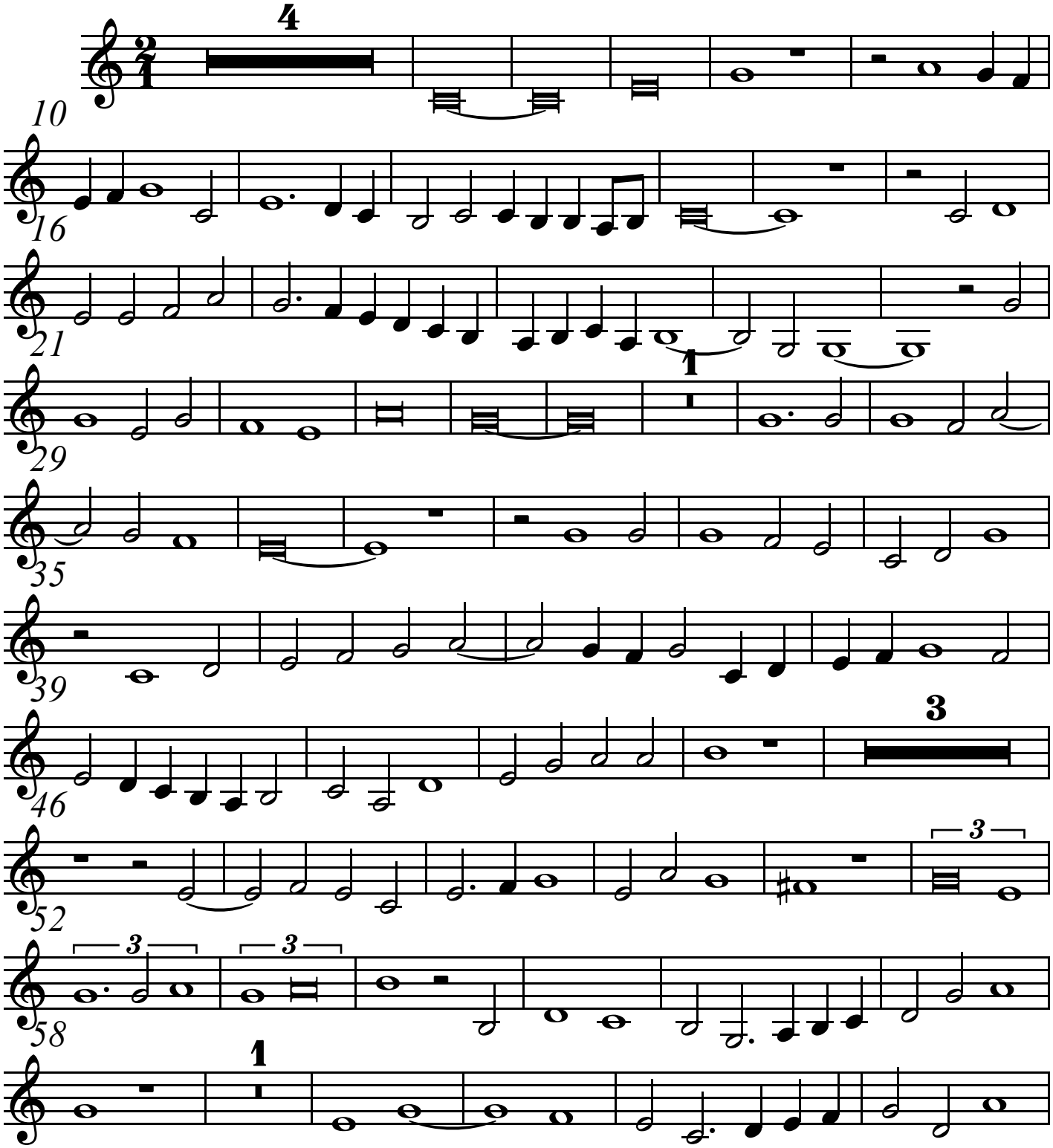

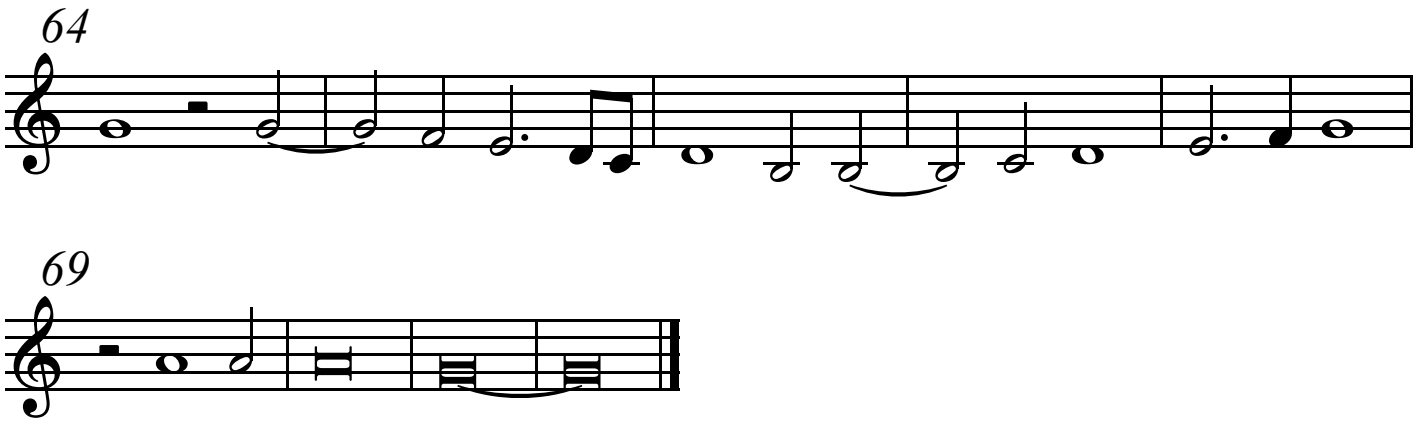
64
69

7. Caro mea vere, second part

Cipriano de Rore

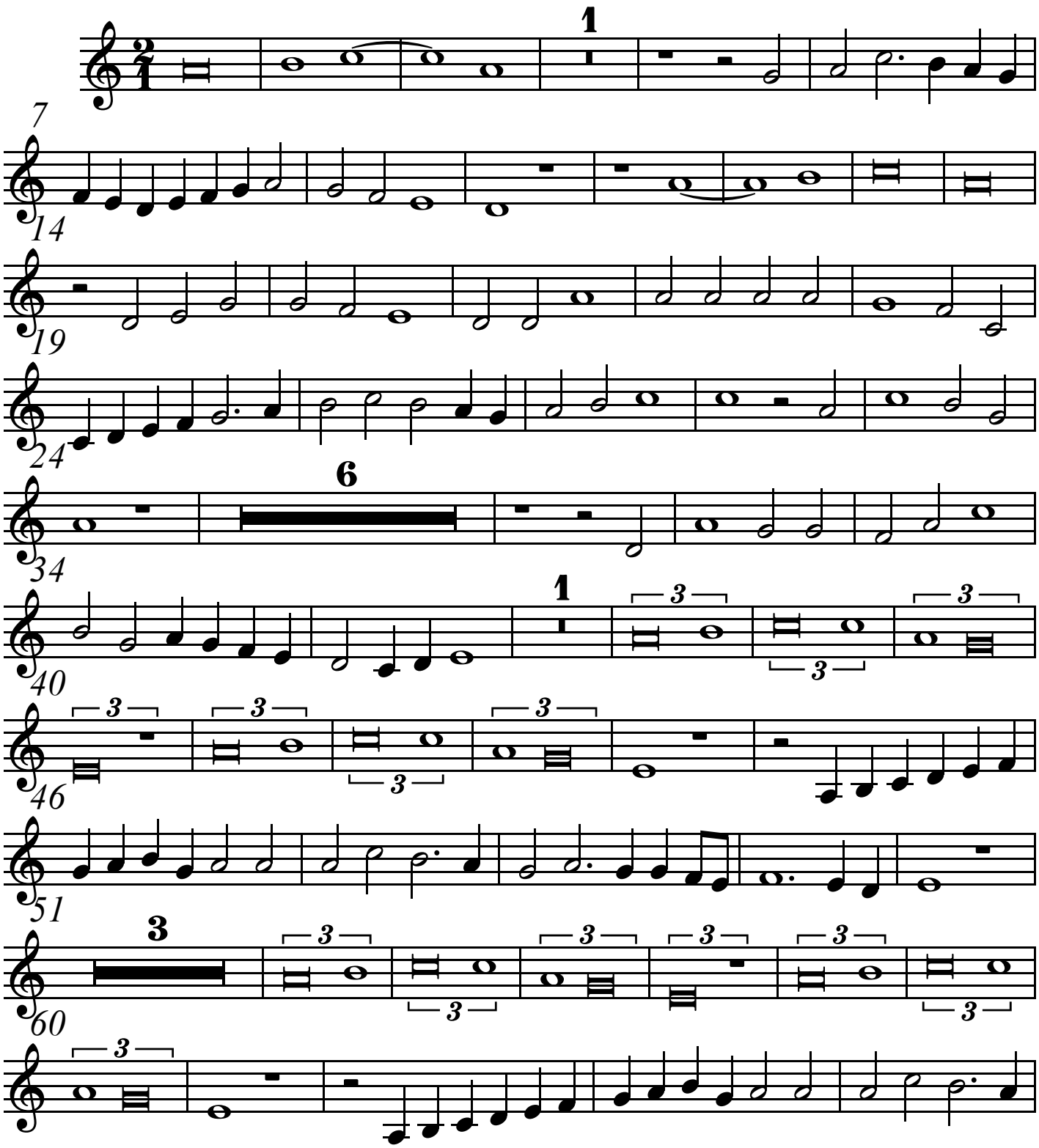

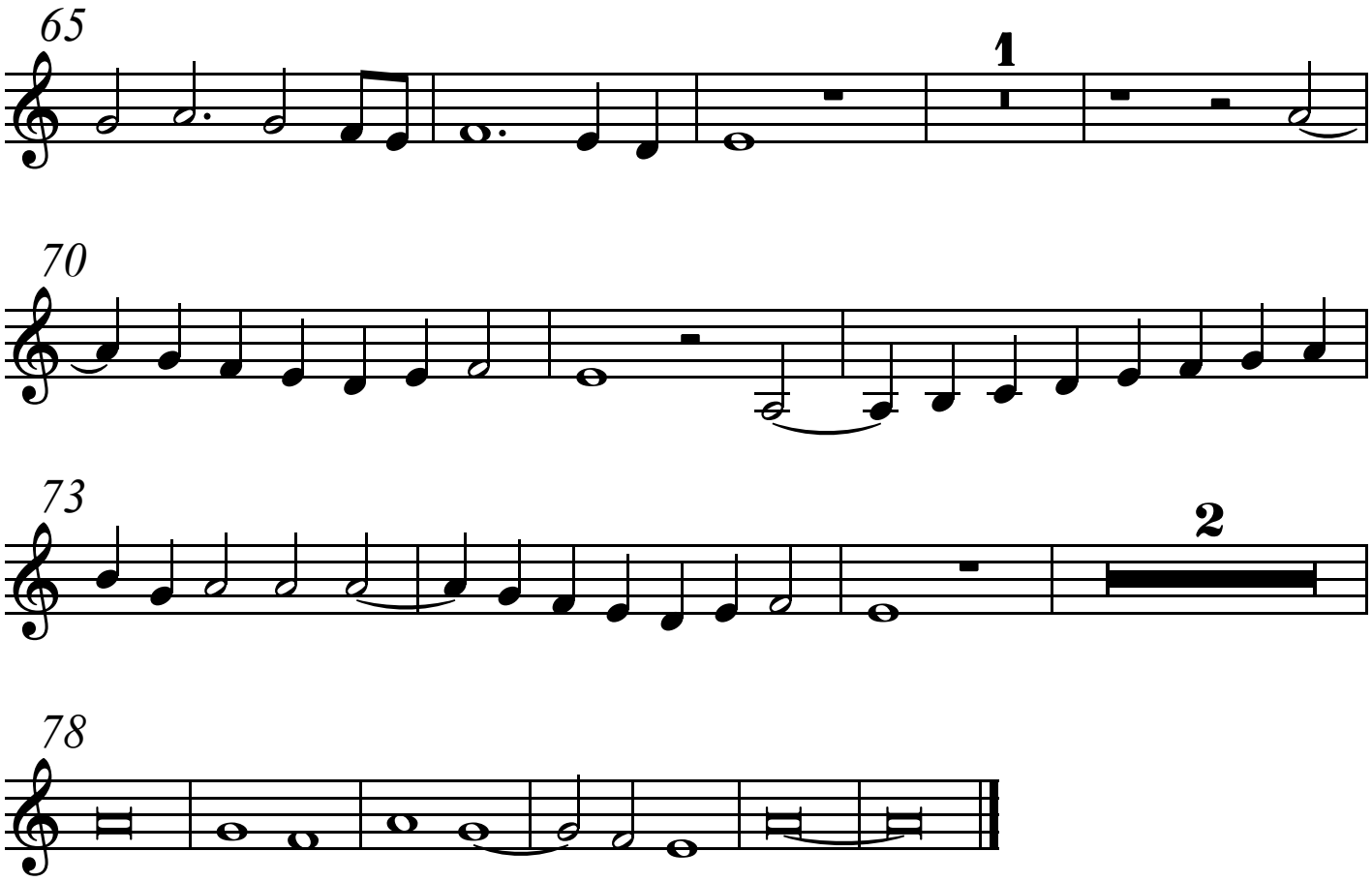
65
1
70
73
2
78

8. Gratia nobis et pax

Cipriano de Rore

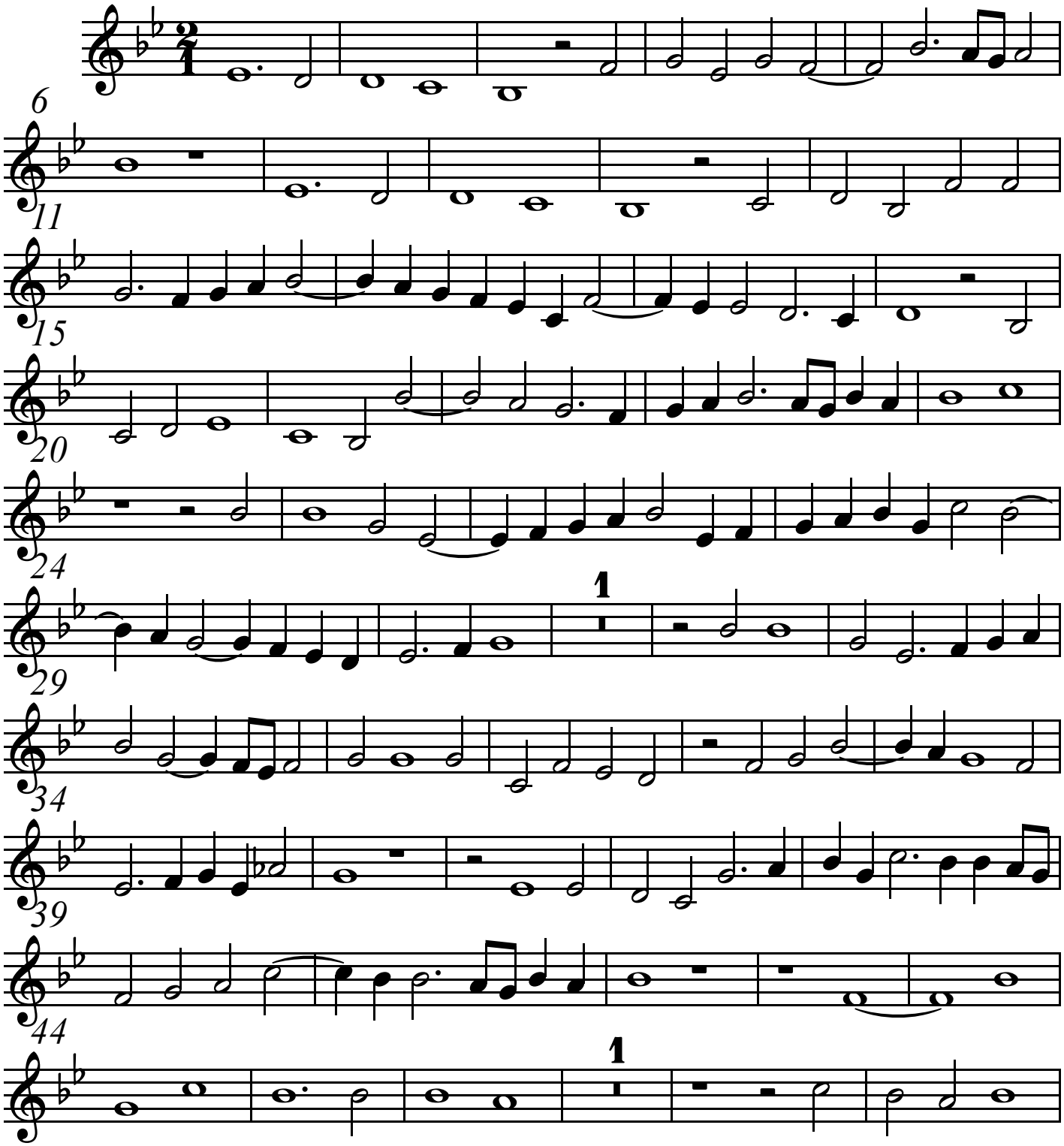

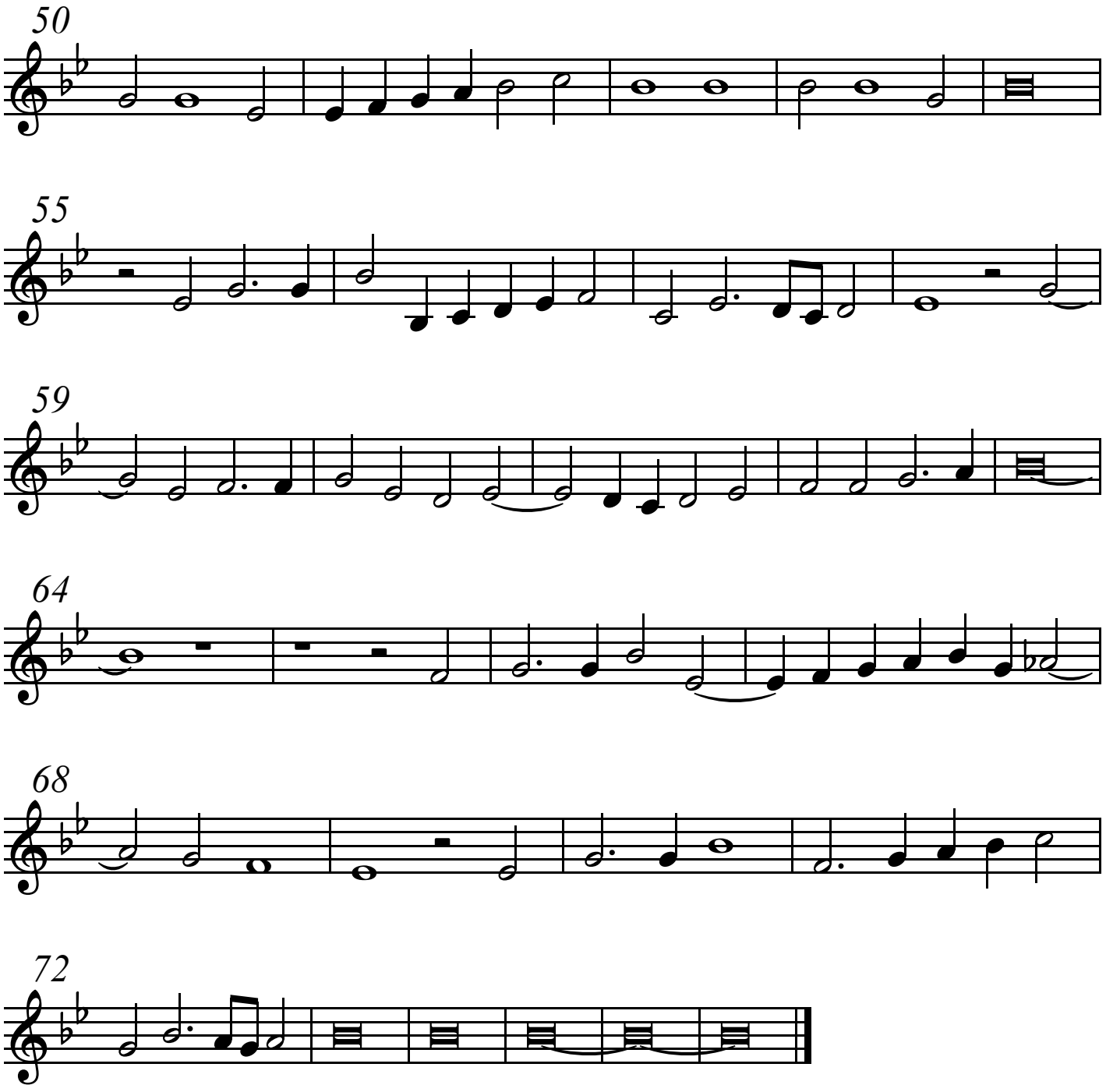
50
55
59
64
68
72

9. Deus paces qui reduxit

Cipriano de Rore

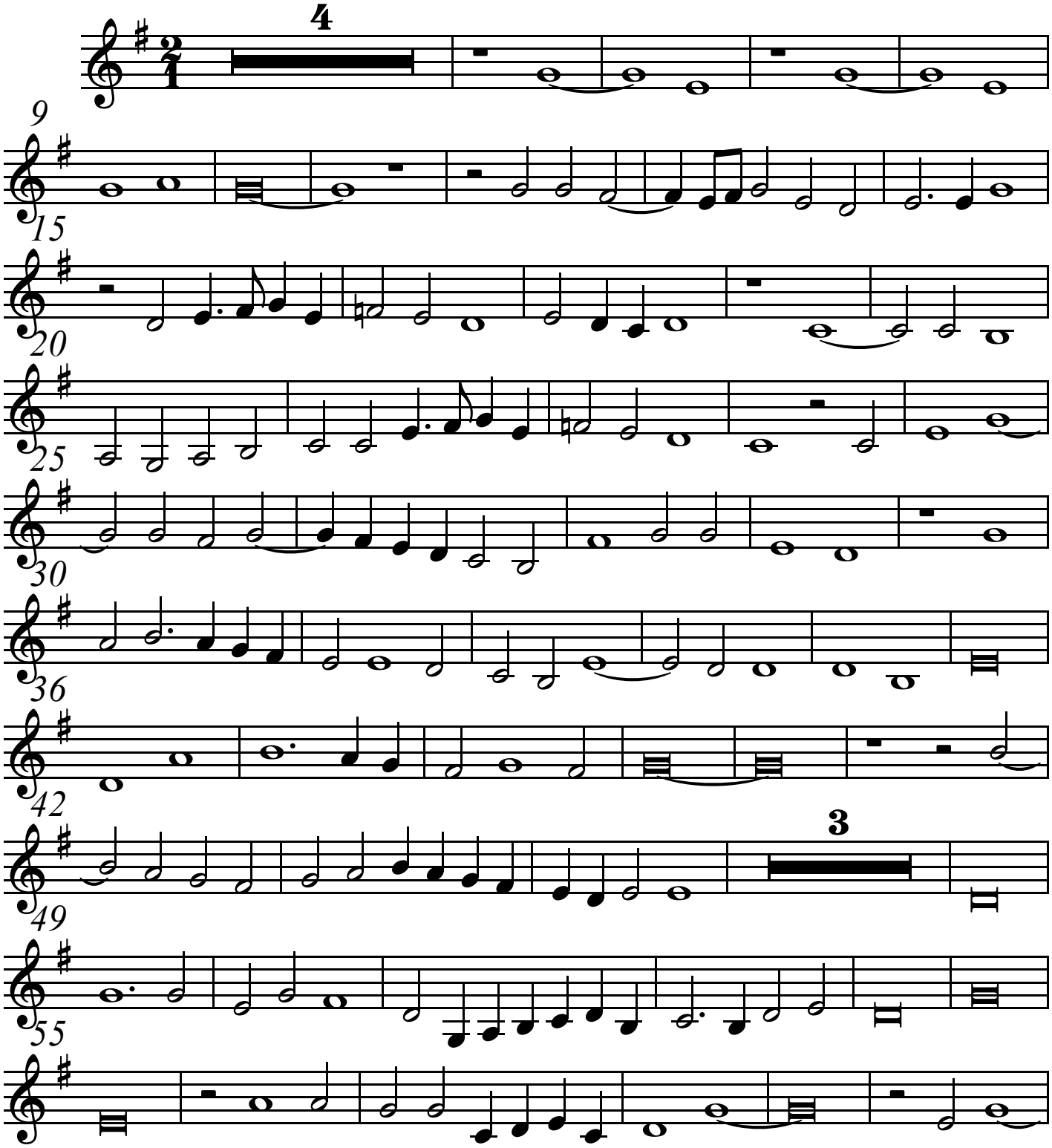

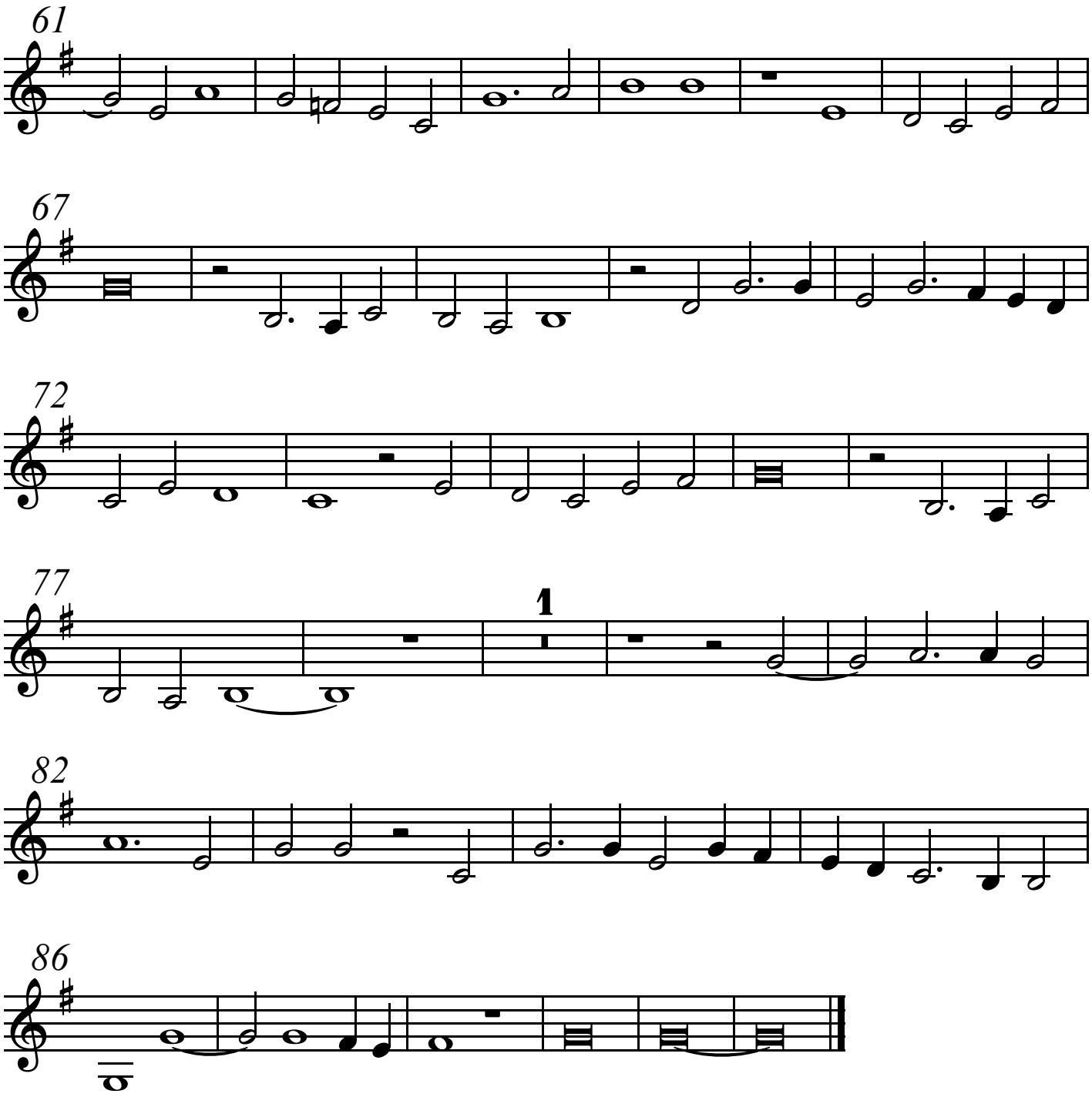
61
67
72
77
1
82
86

1. Beati omnes, first part

Cipriano de Rore

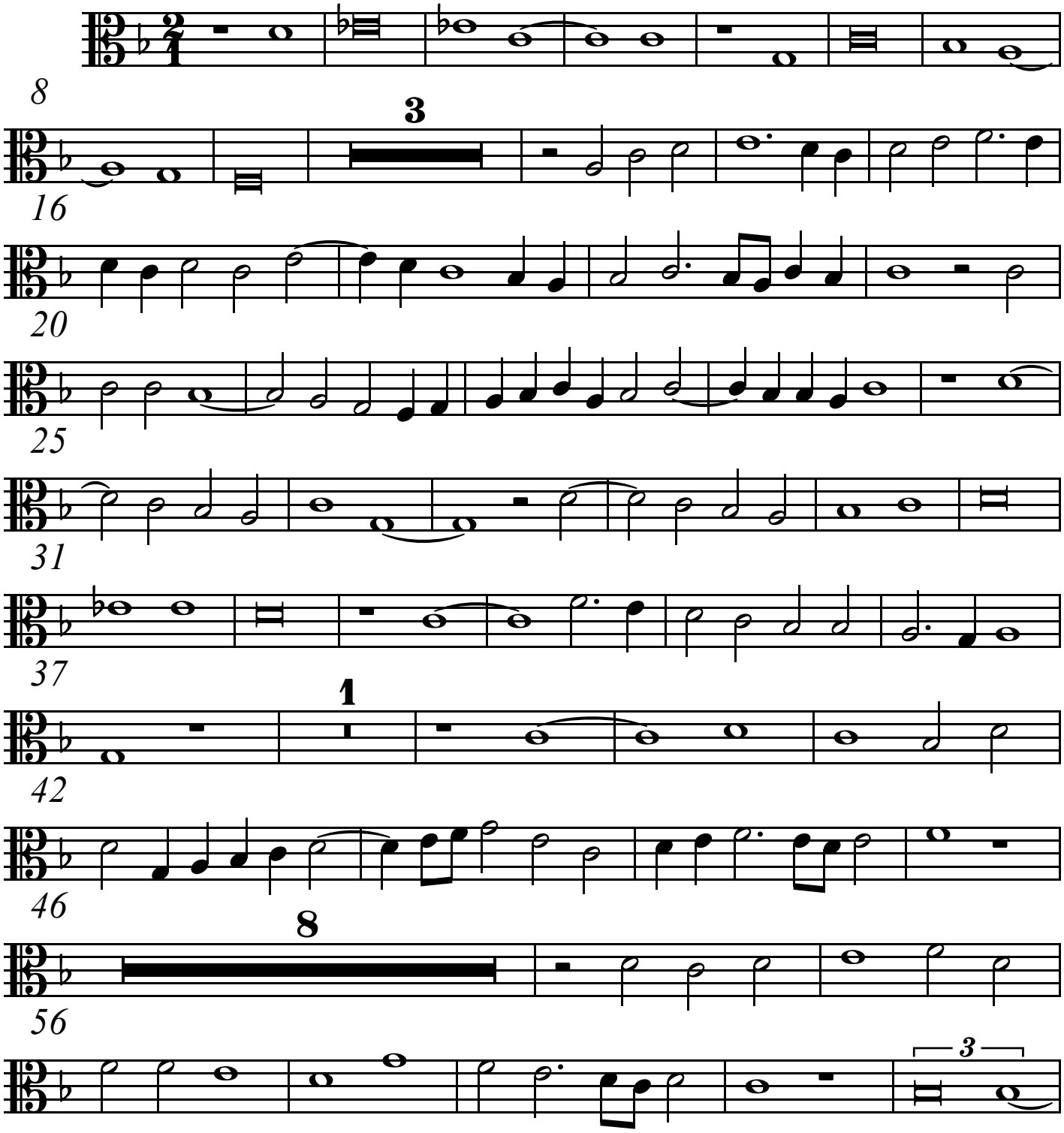

61
3

2. Beati omnes, second part

Cipriano de Rore

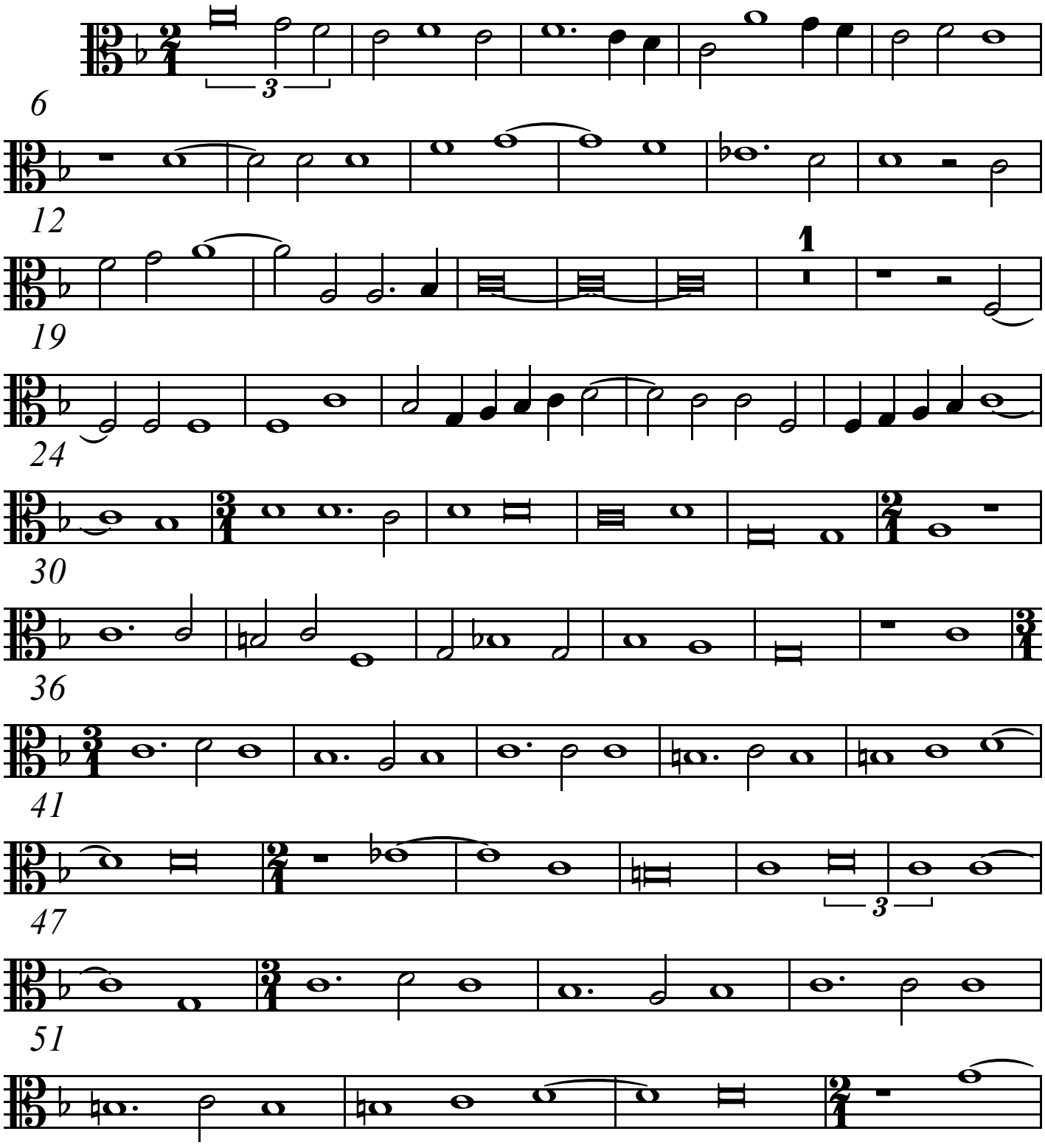

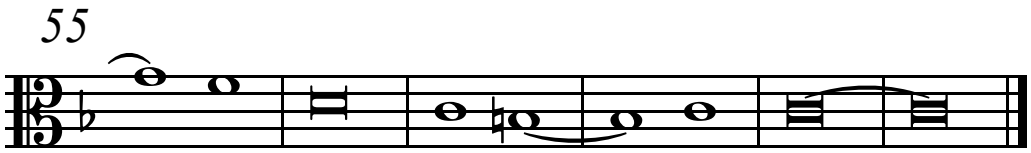
55

3. Miserere nostri Deus, first part

Cipriano de Rore

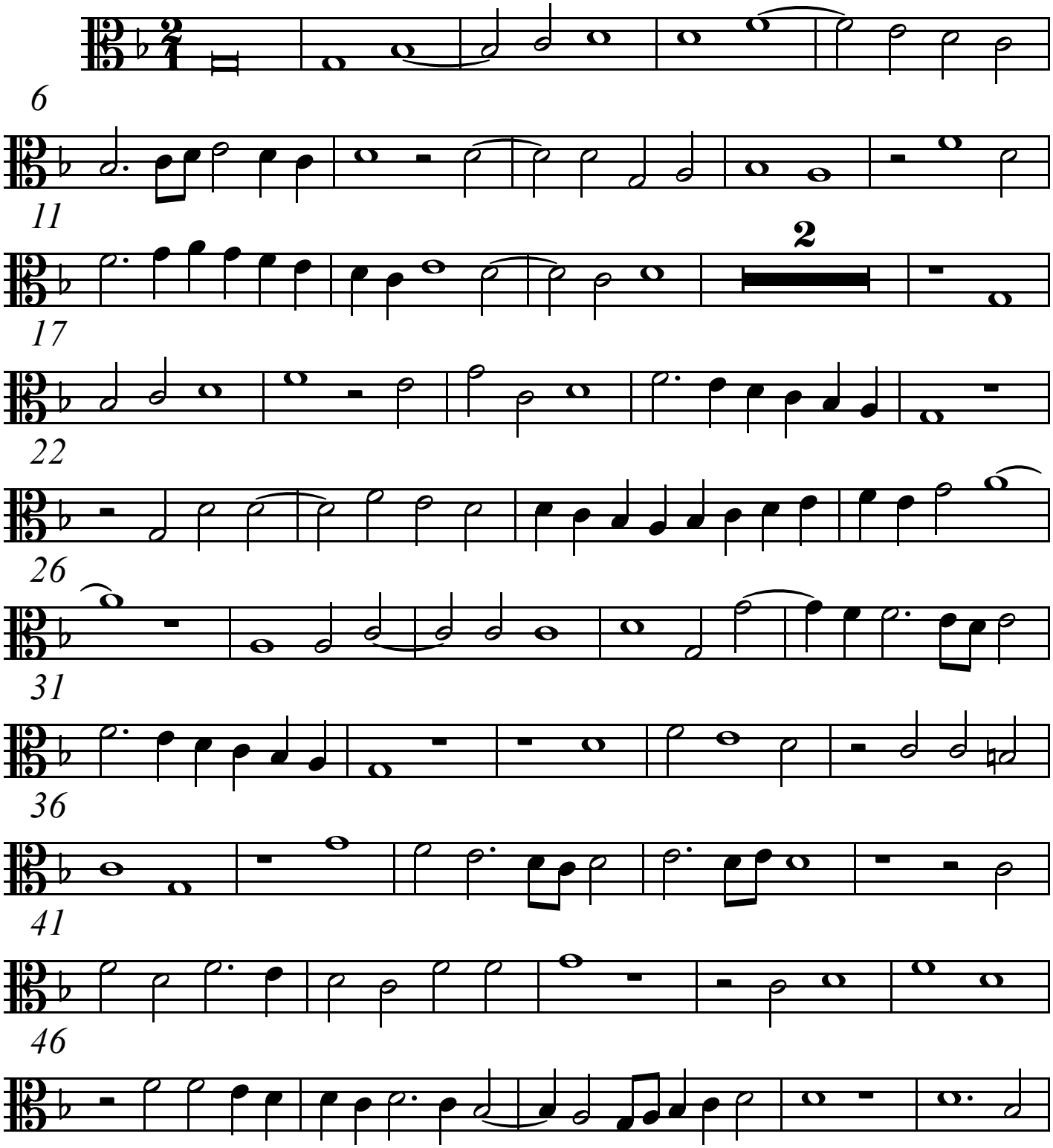

51

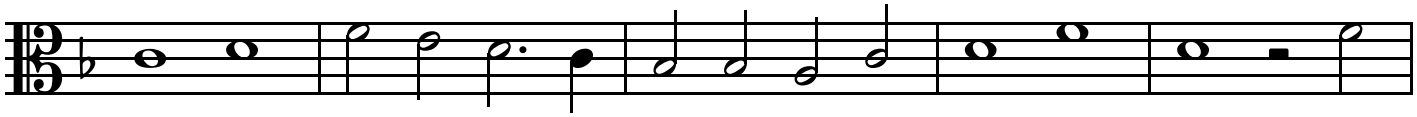

56

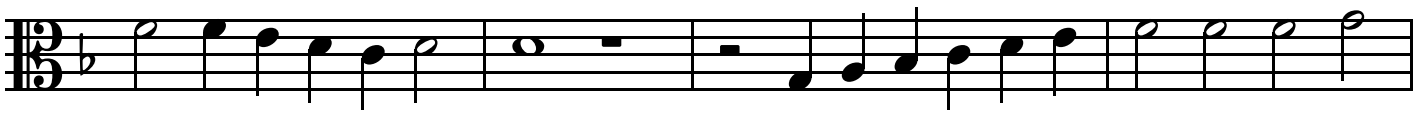

60

4. Miserere nostri Deus, second part

Cipriano de Rore

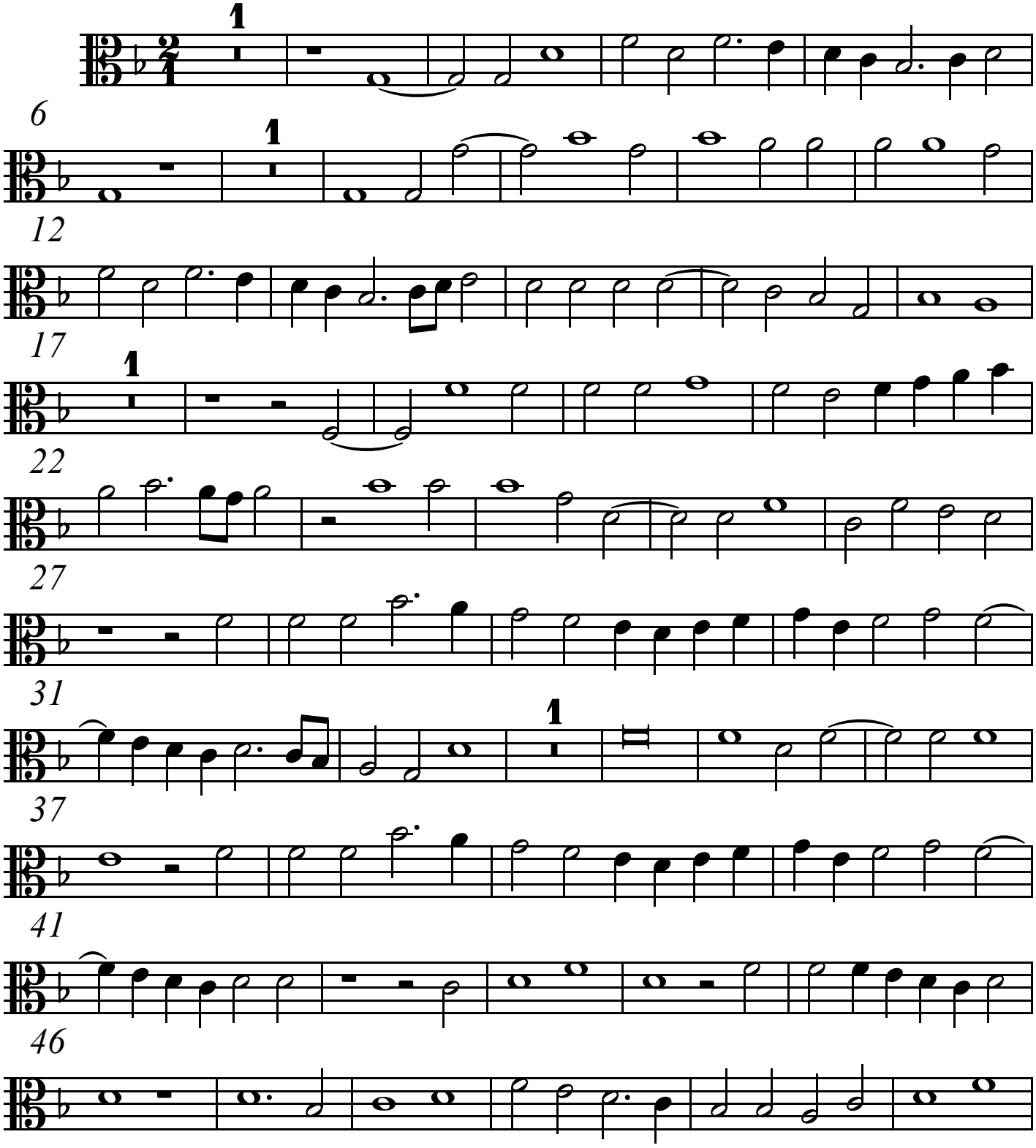

52

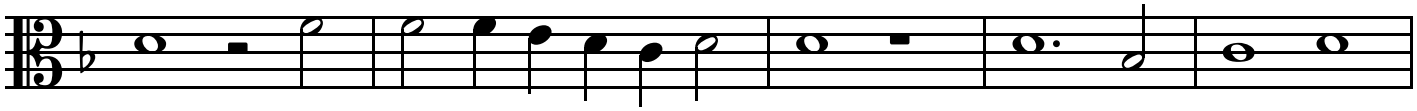

57

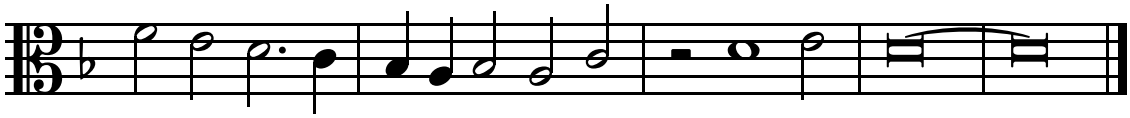

5. Sub tuum presidium

Cipriano de Rore

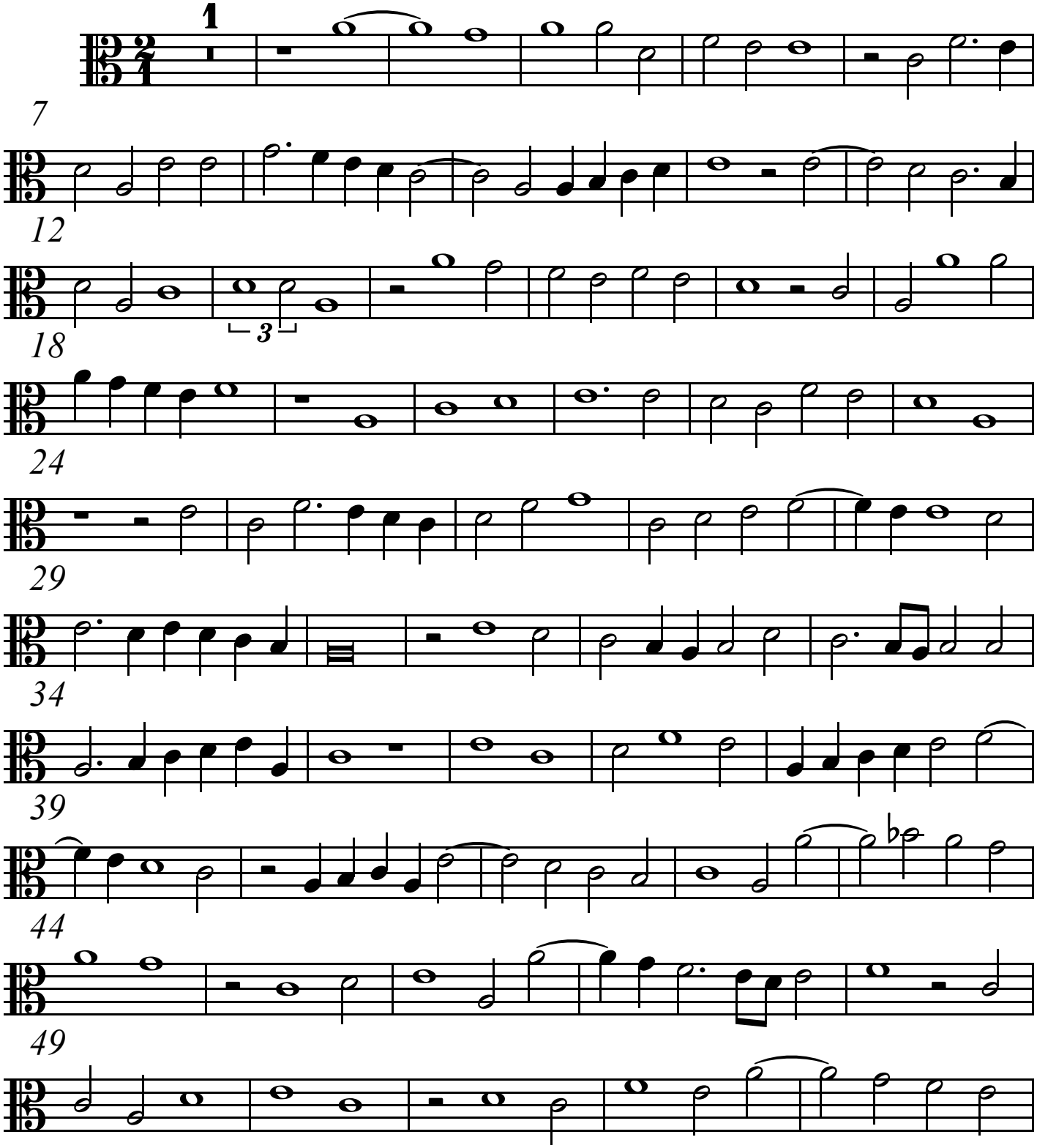

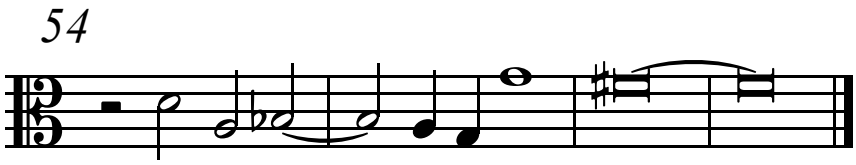
54

6. O crux benedicta

Cipriano de Rore

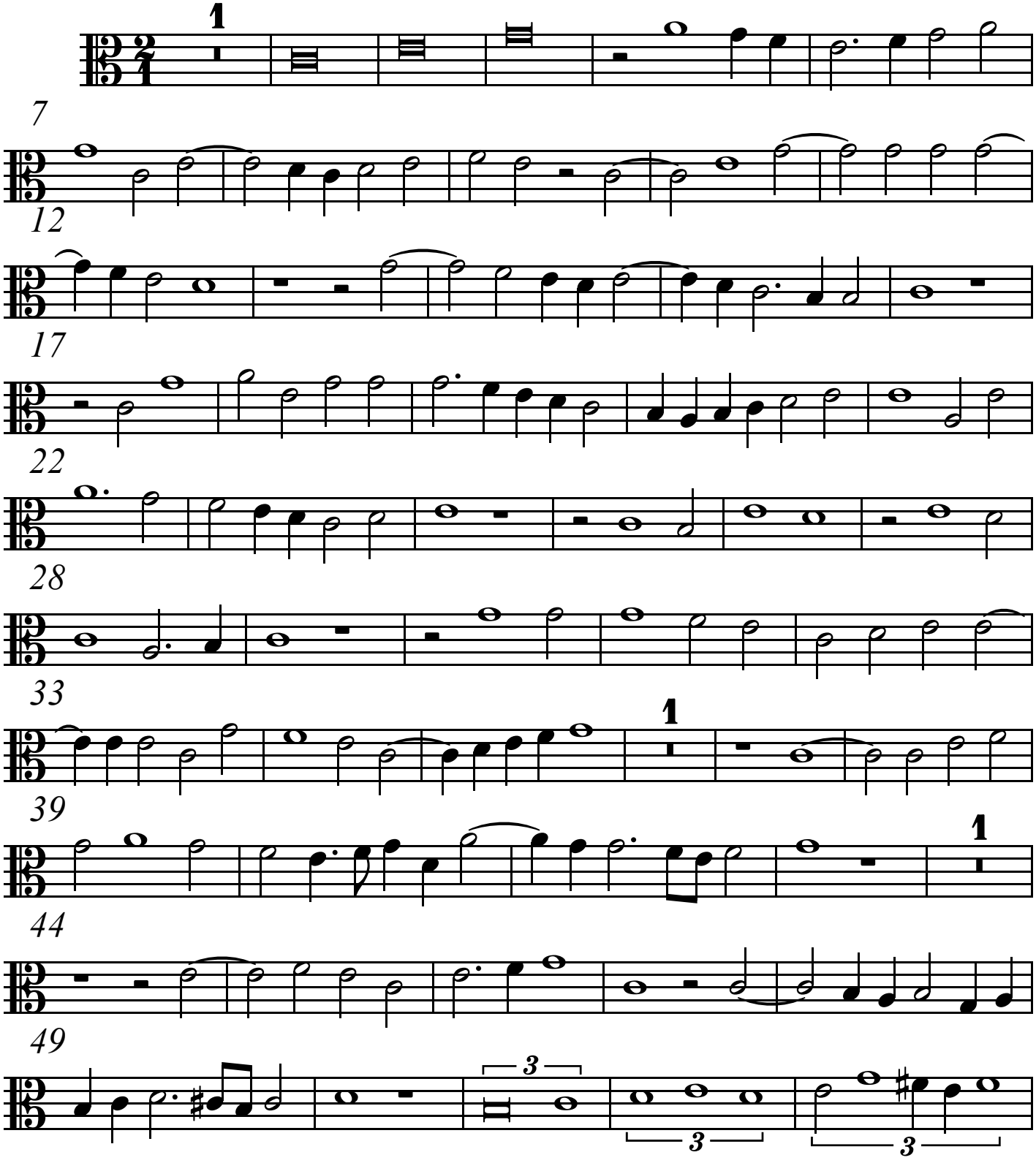

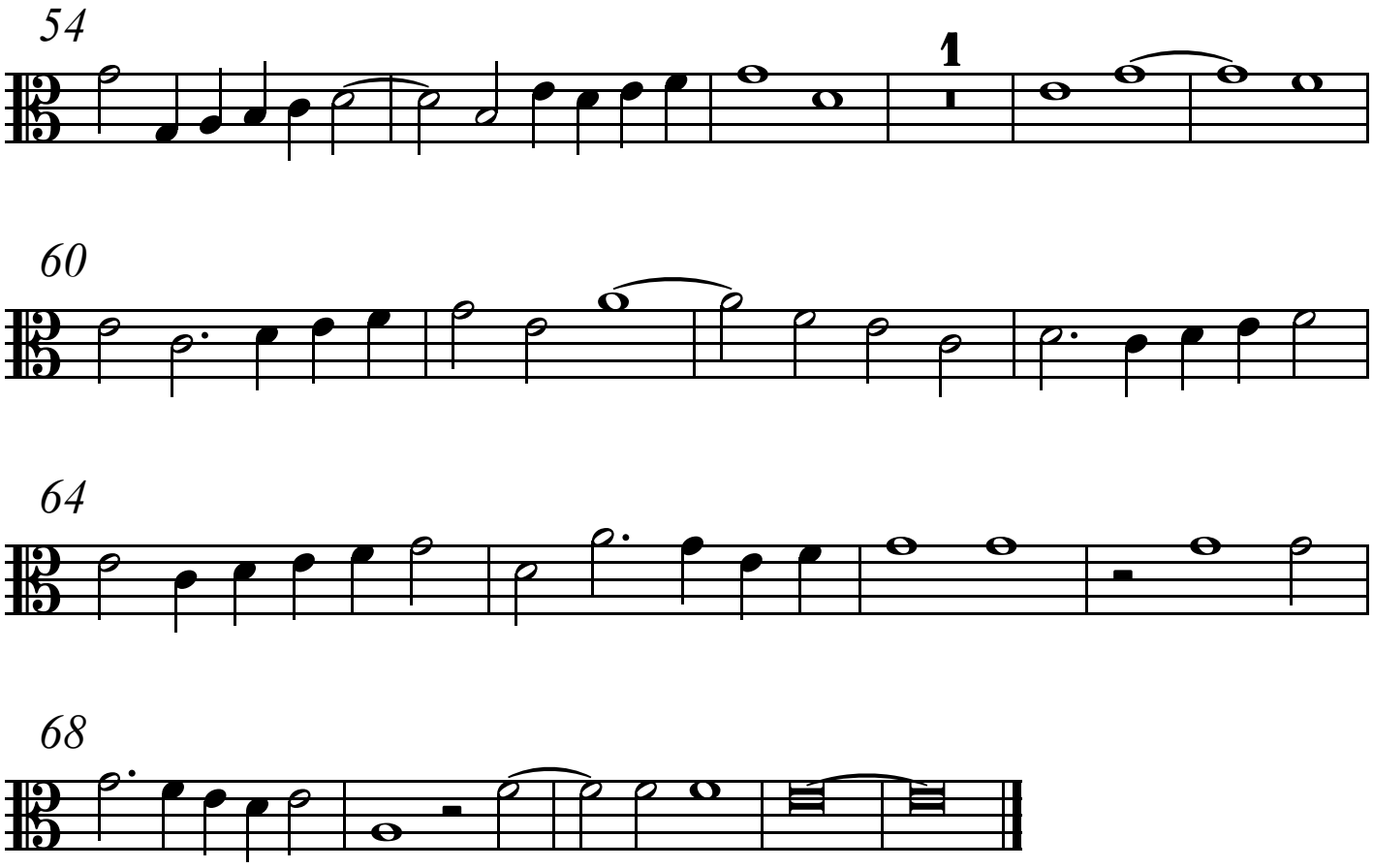
54
1
60
64
68

7. Caro mea vere, second part

Cipriano de Rore

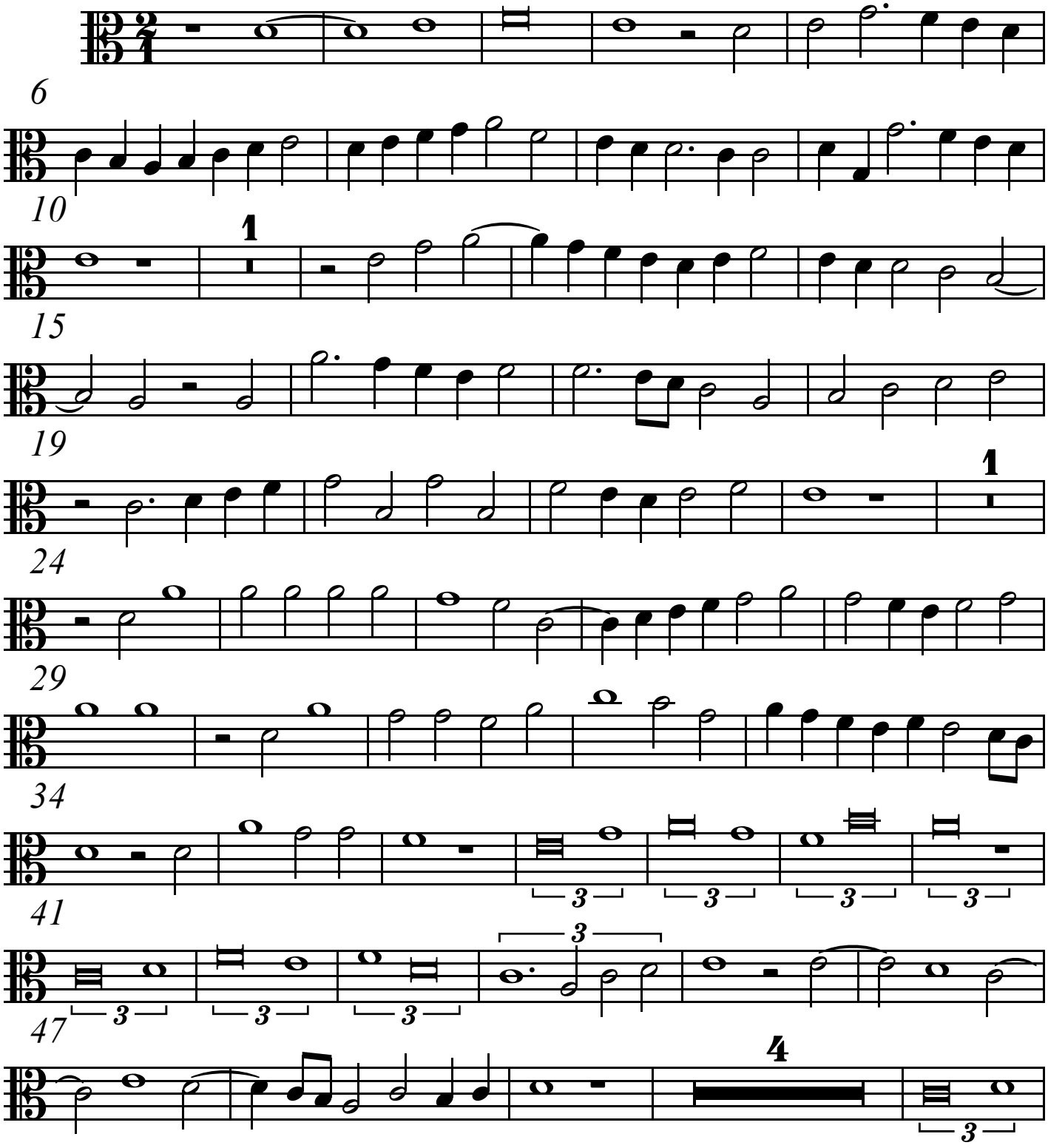

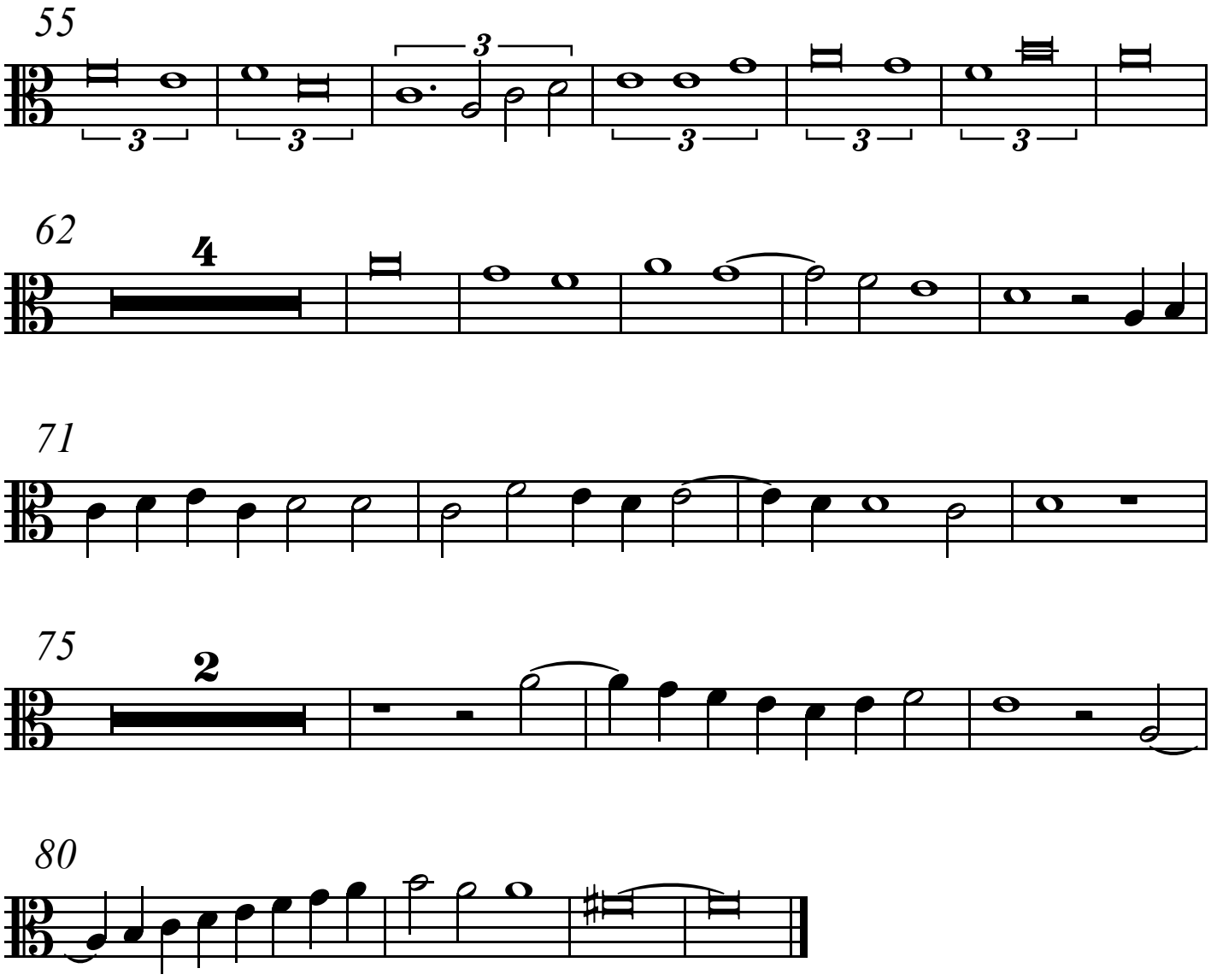
55
3
3
3
3
3
3
62
4
71
75
2
80

8. Gratia nobis et pax

Cipriano de Rore

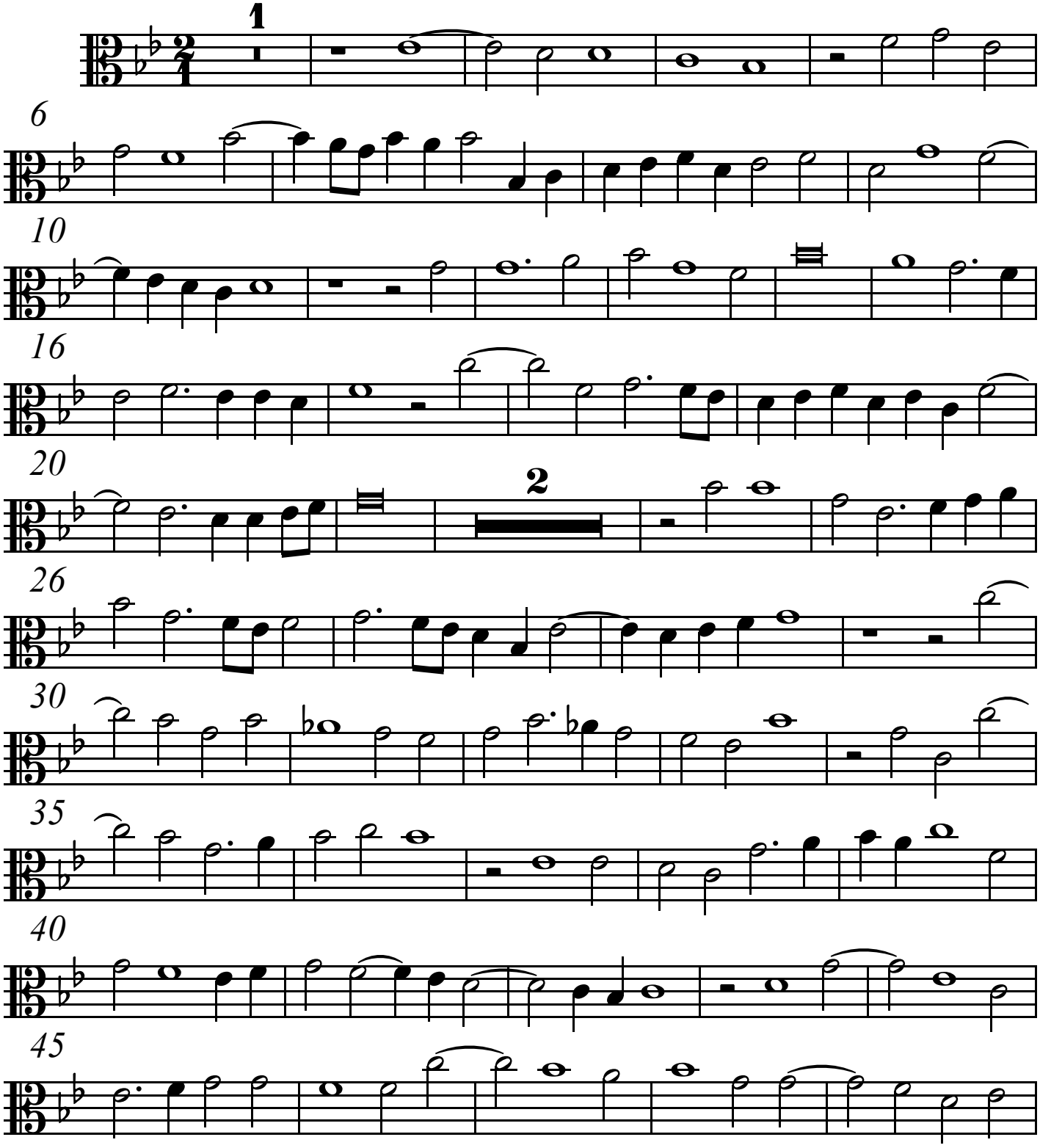

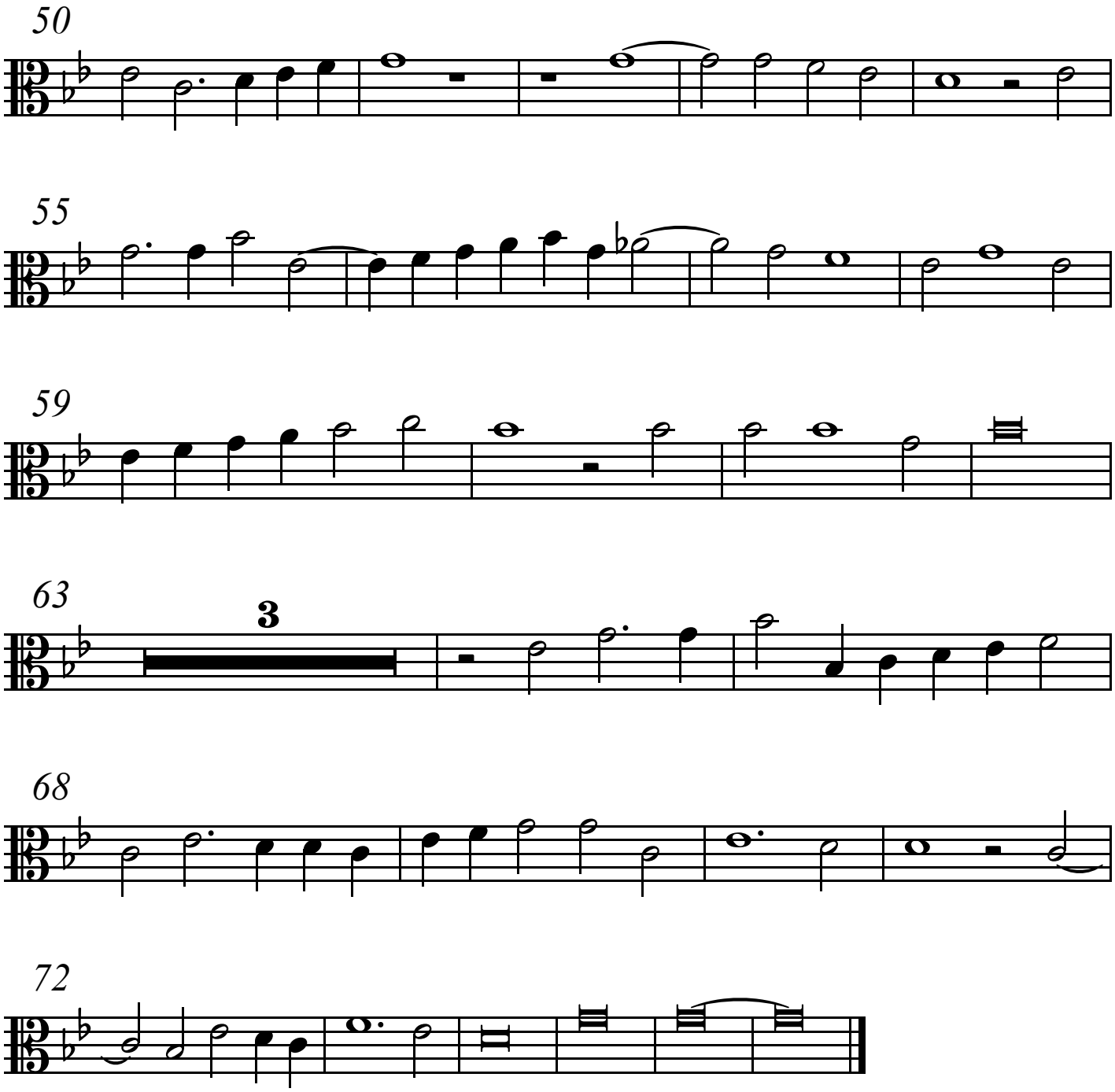
50
55
59
63
3
68
72

9. Deus paces qui reduxit

Cipriano de Rore

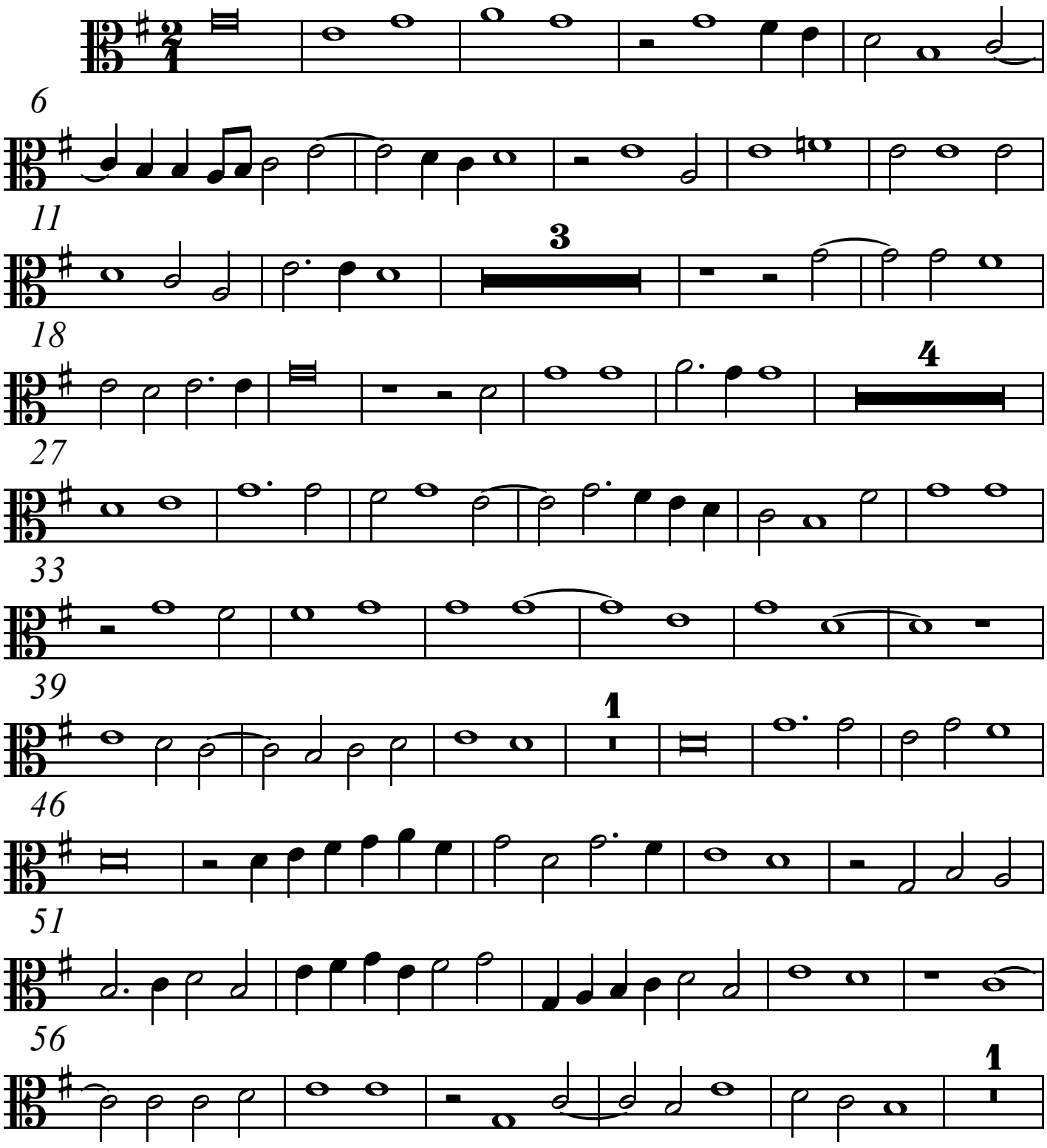

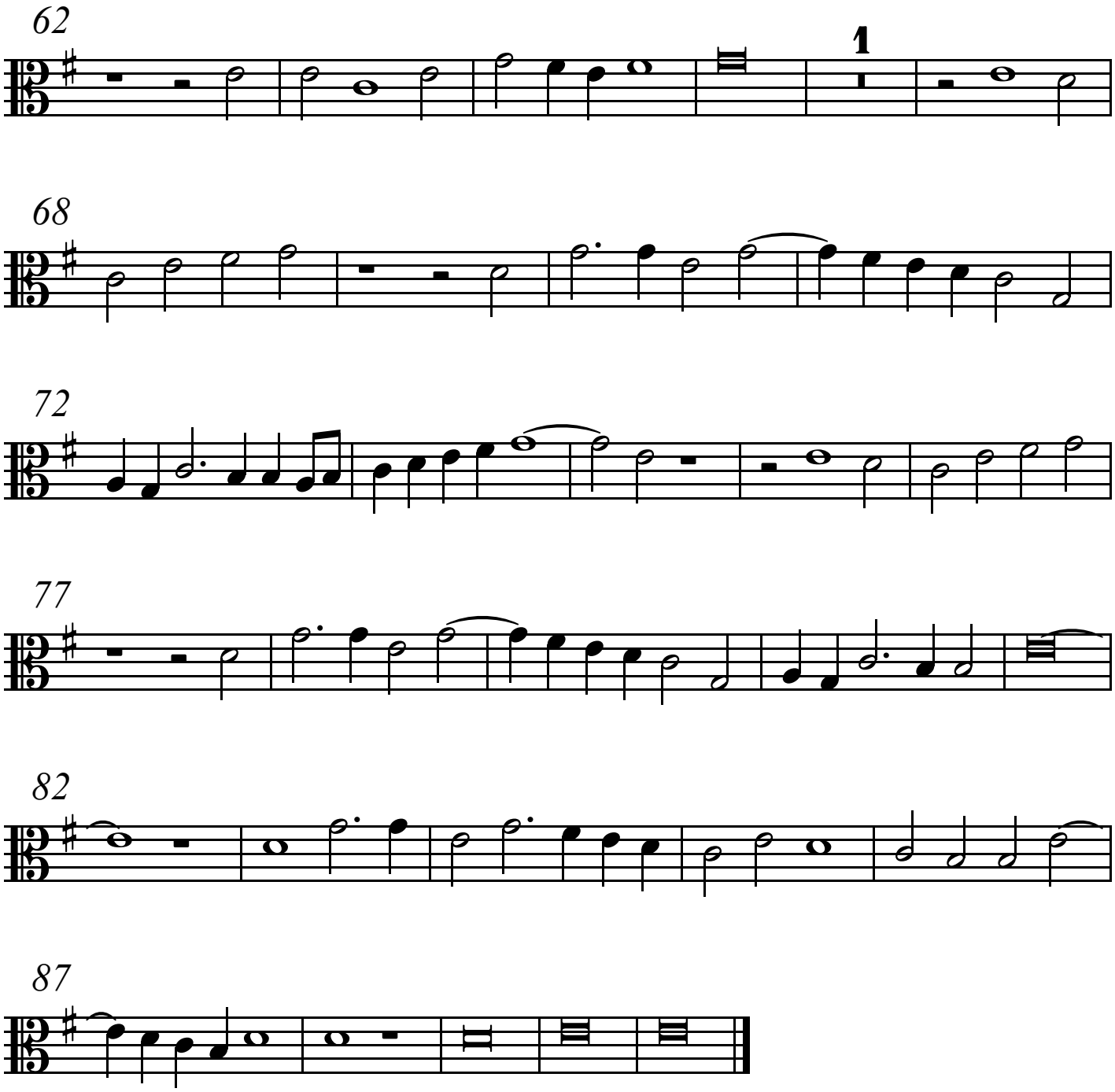
62
1
68
72
77
82
87

1. Beati omnes, first part

Cipriano de Rore

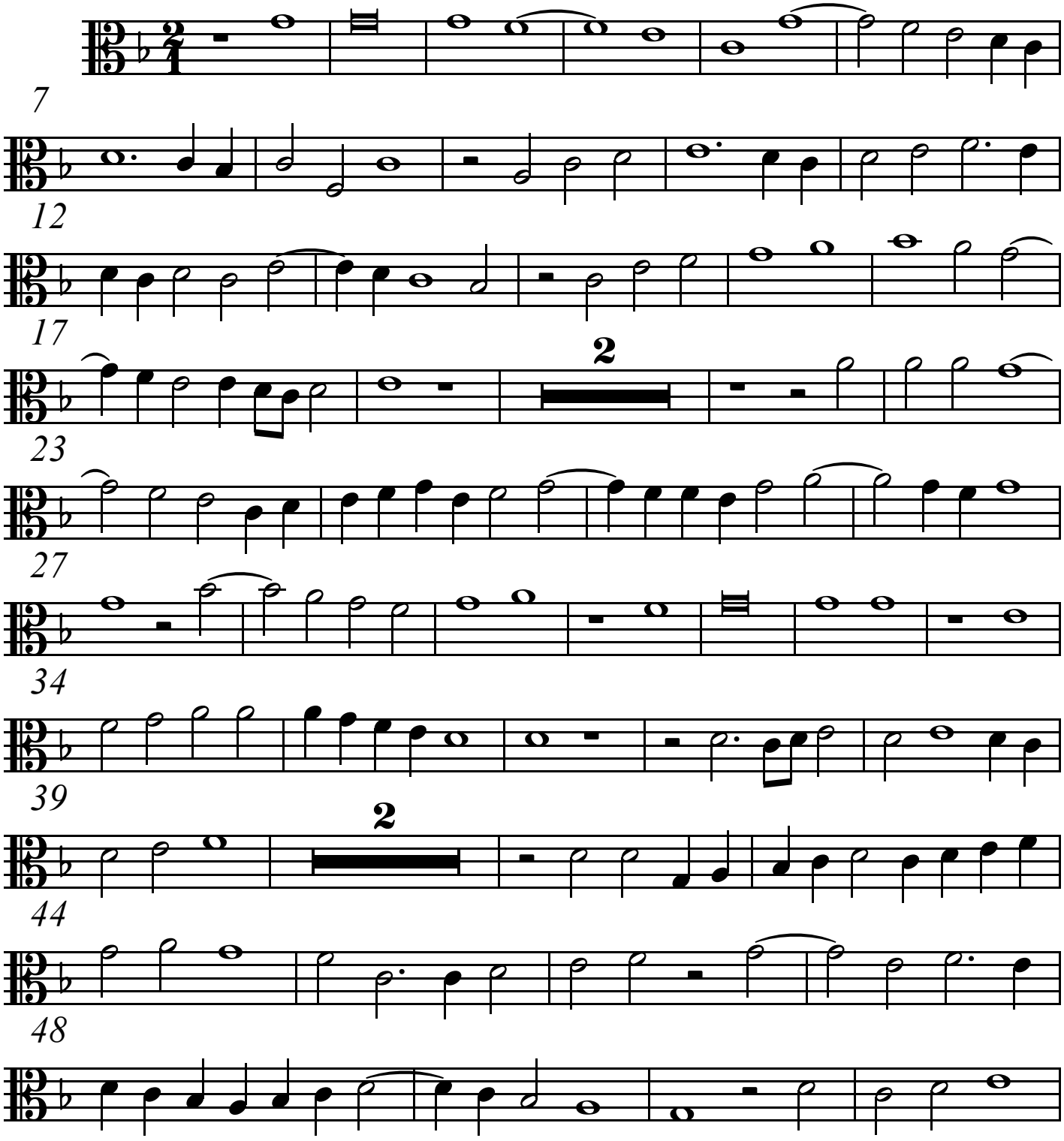

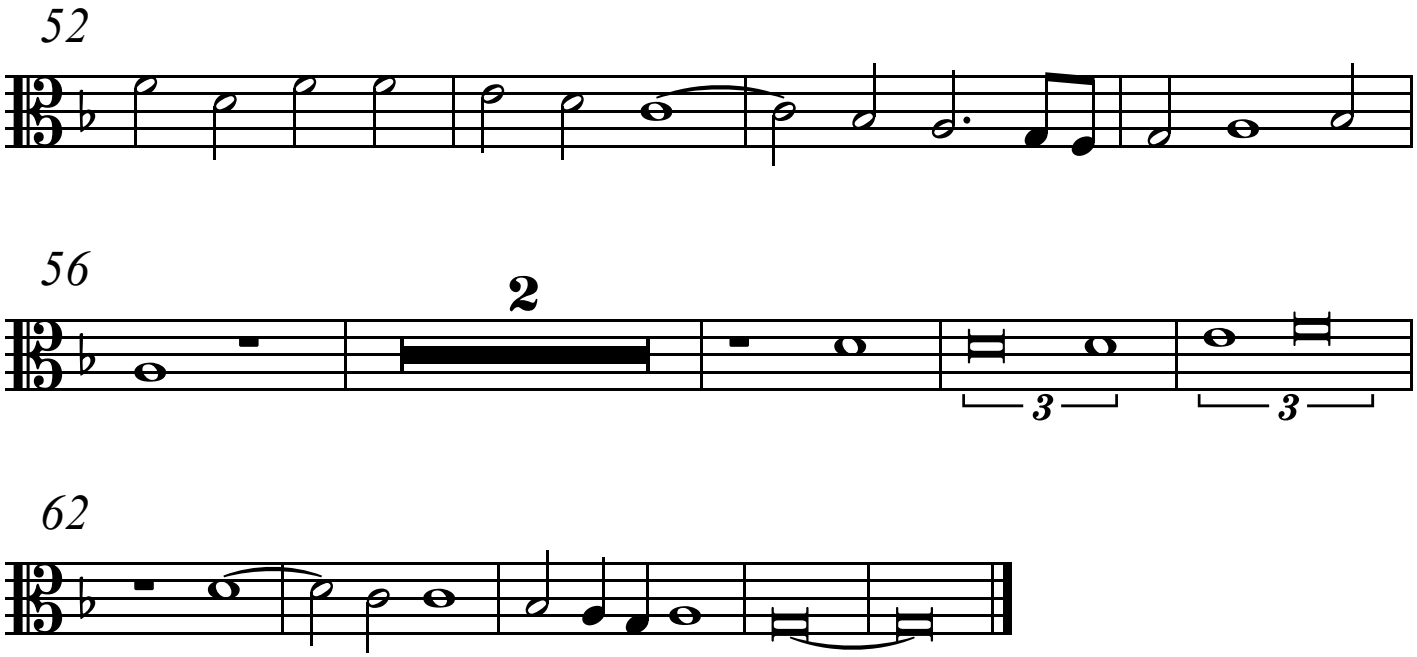
52
56
2
3
3
62

2. Beati omnes, second part

Cipriano de Rore

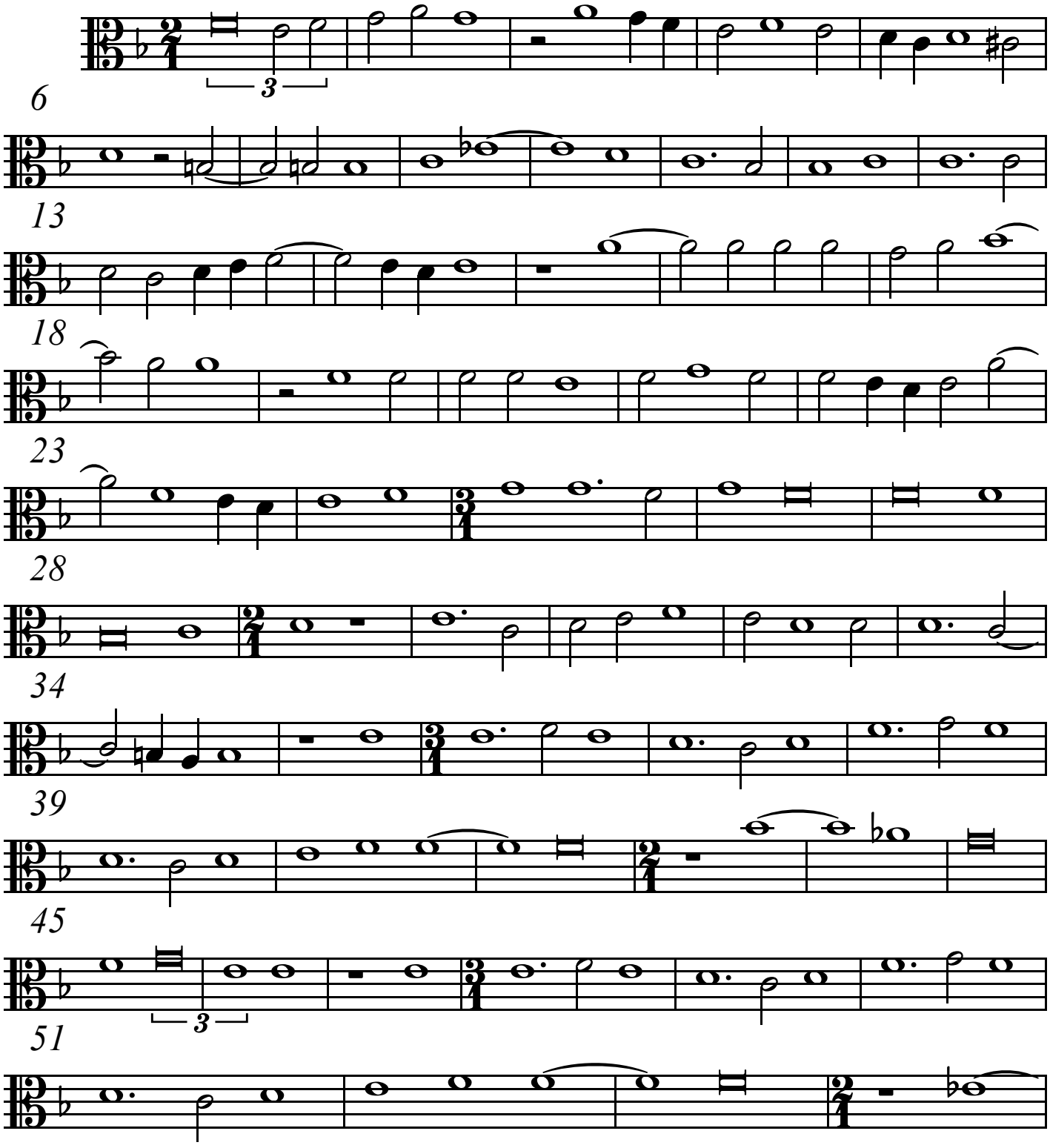

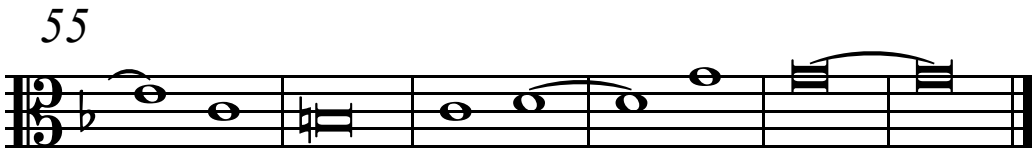
55

3. Miserere nostri Deus, first part

Cipriano de Rore

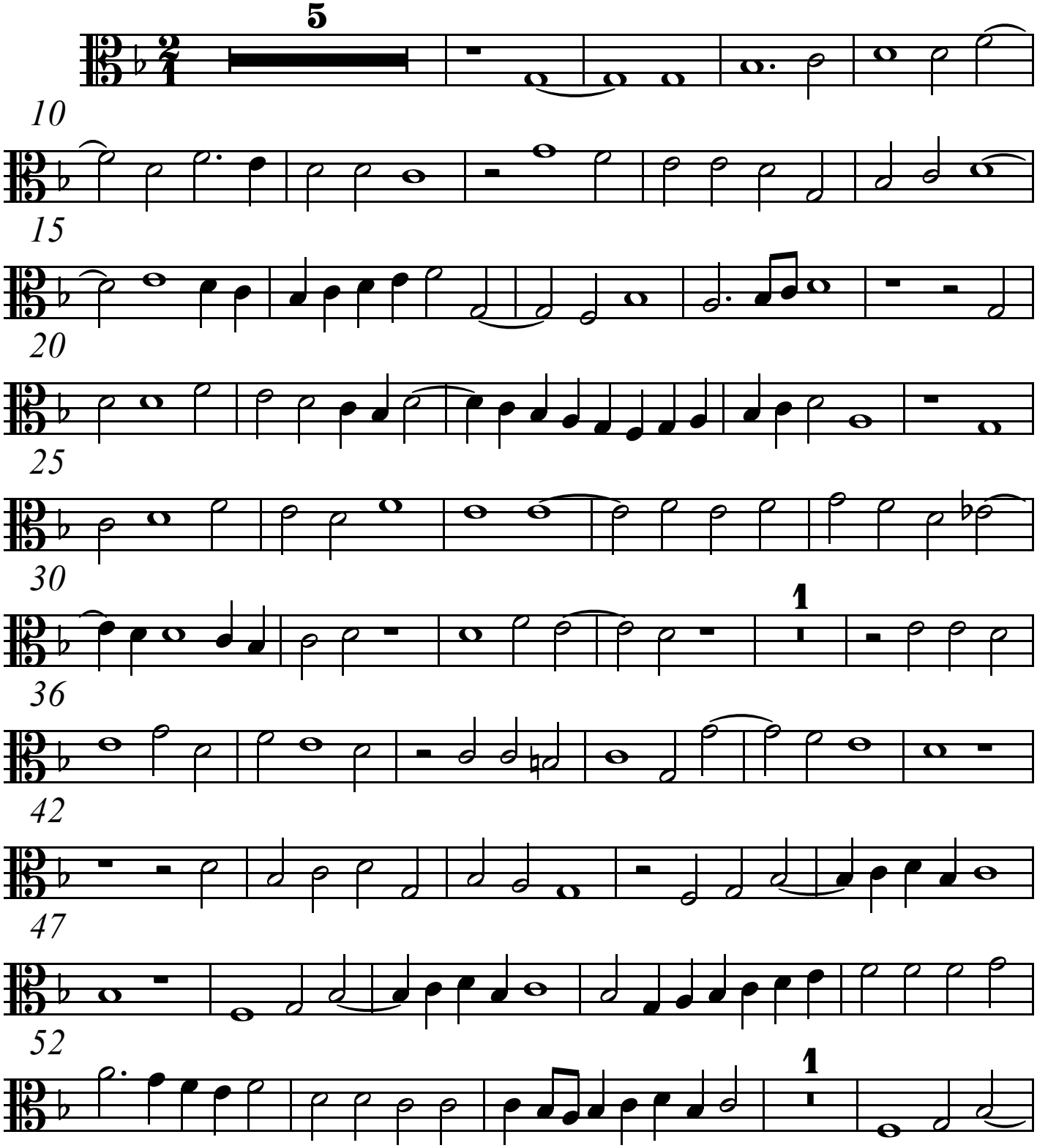

57

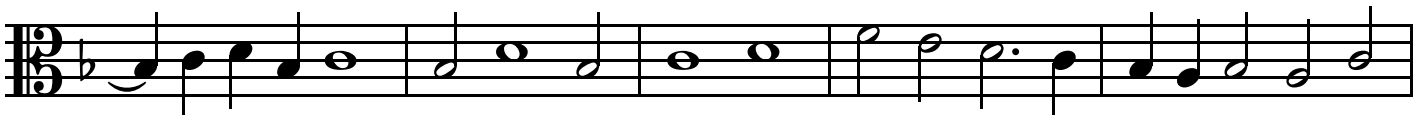

62

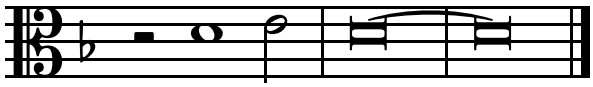

4. Miserere nostri Deus, second part

Cipriano de Rore

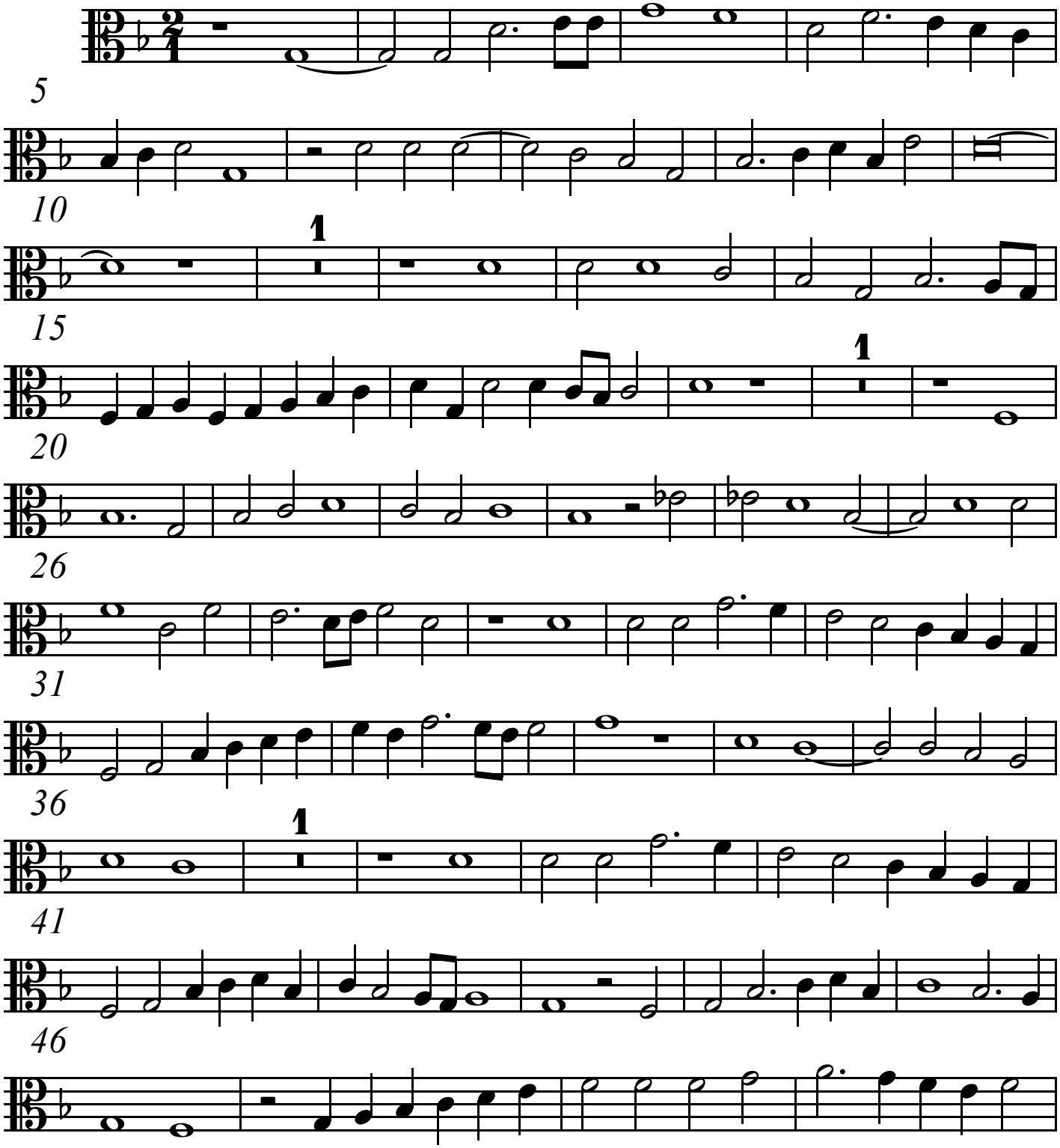

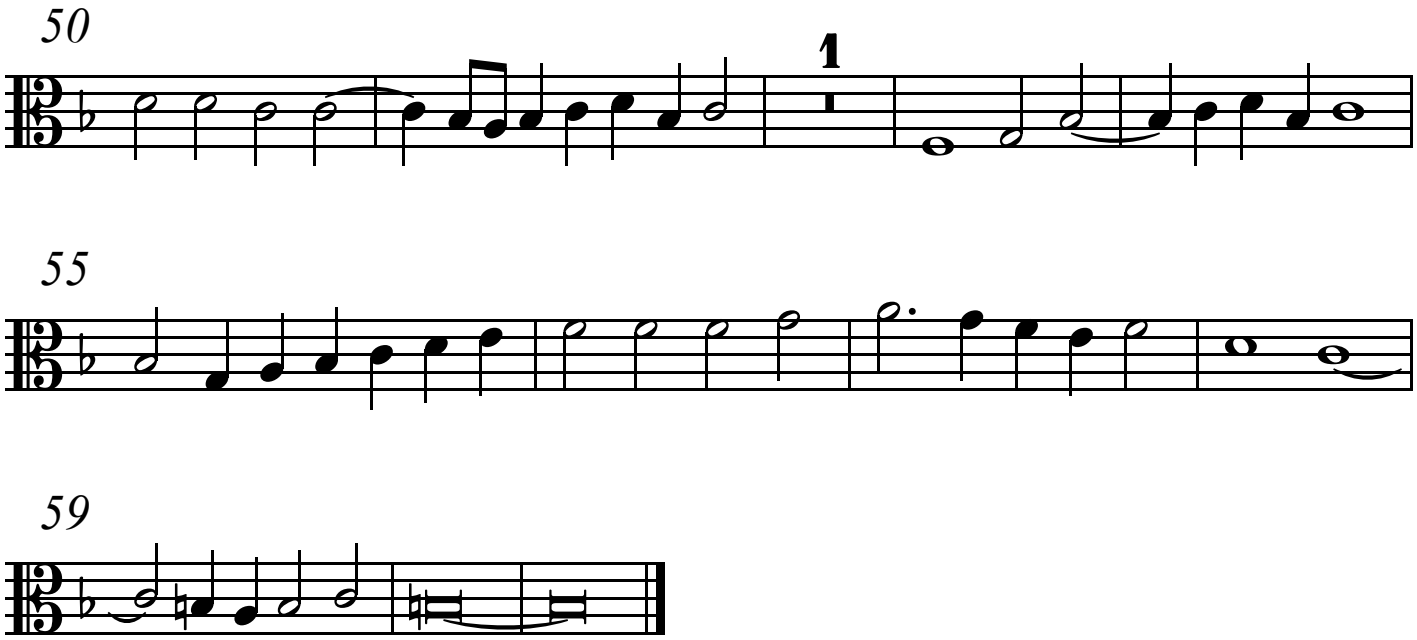
50
1
55
59

5. Sub tuum presidium

Cipriano de Rore

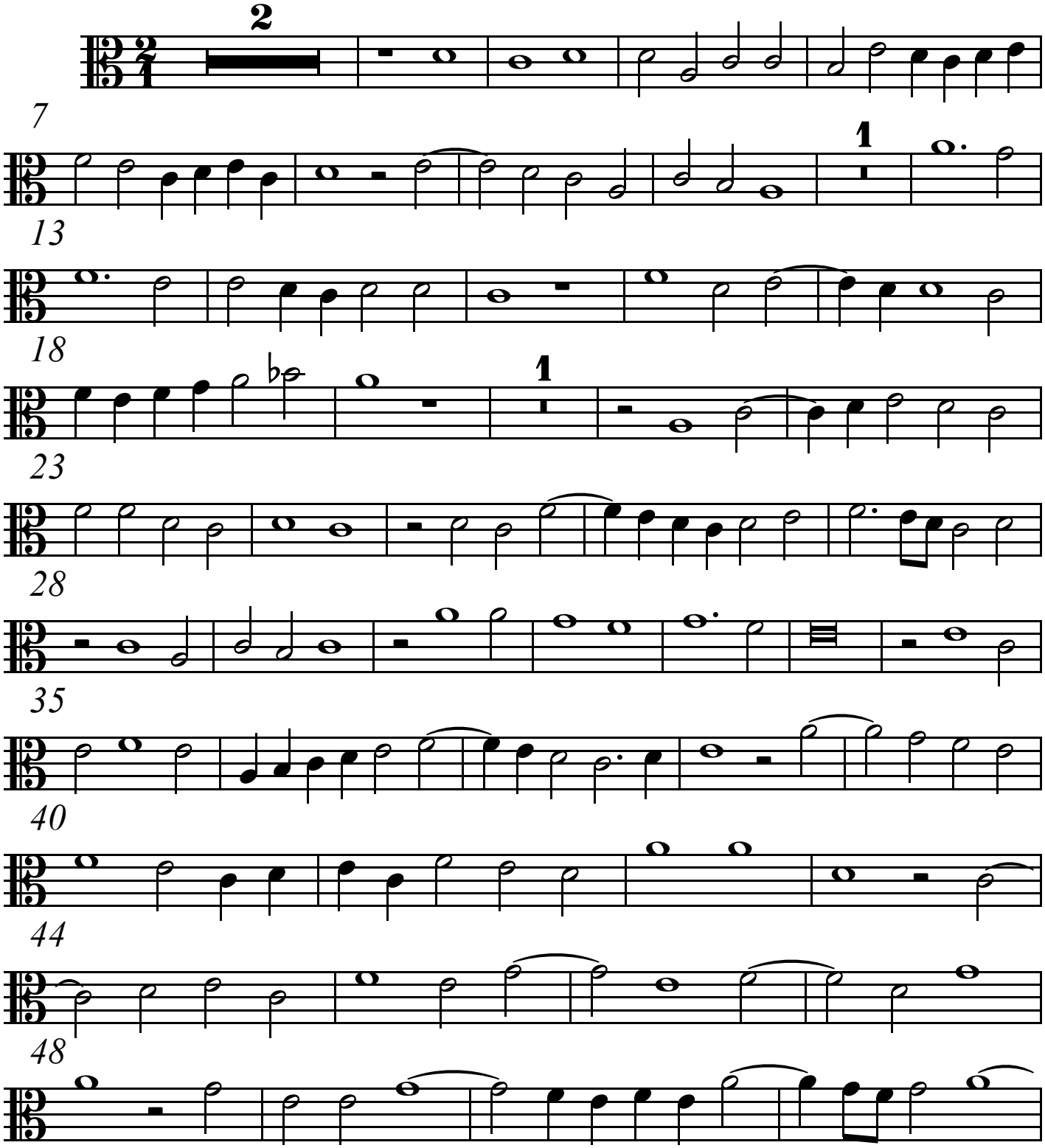

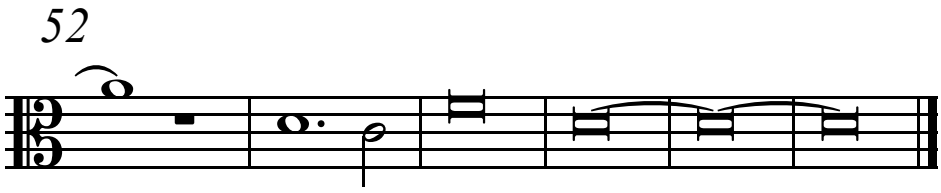
52

6. O crux benedicta

Cipriano de Rore

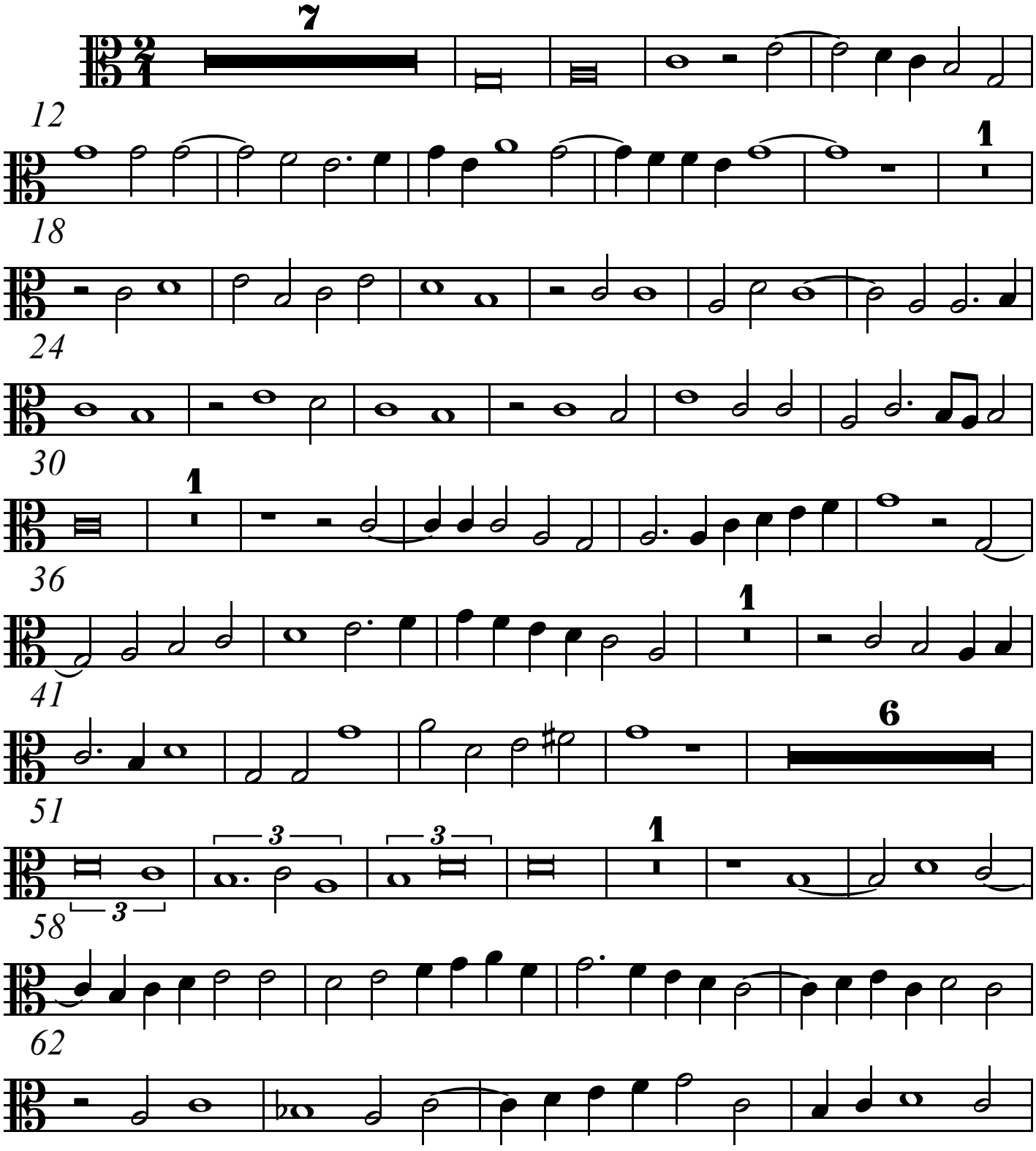

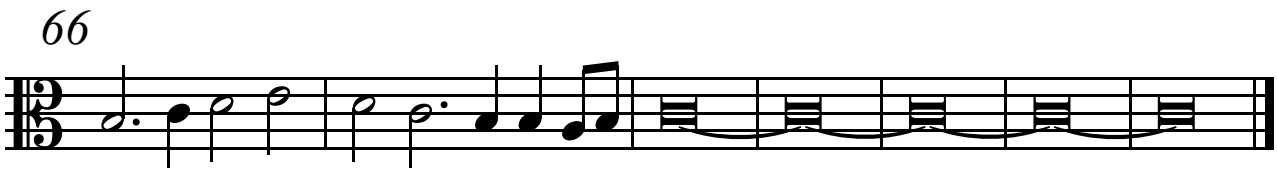
66

7. Caro mea vere, second part

Cipriano de Rore

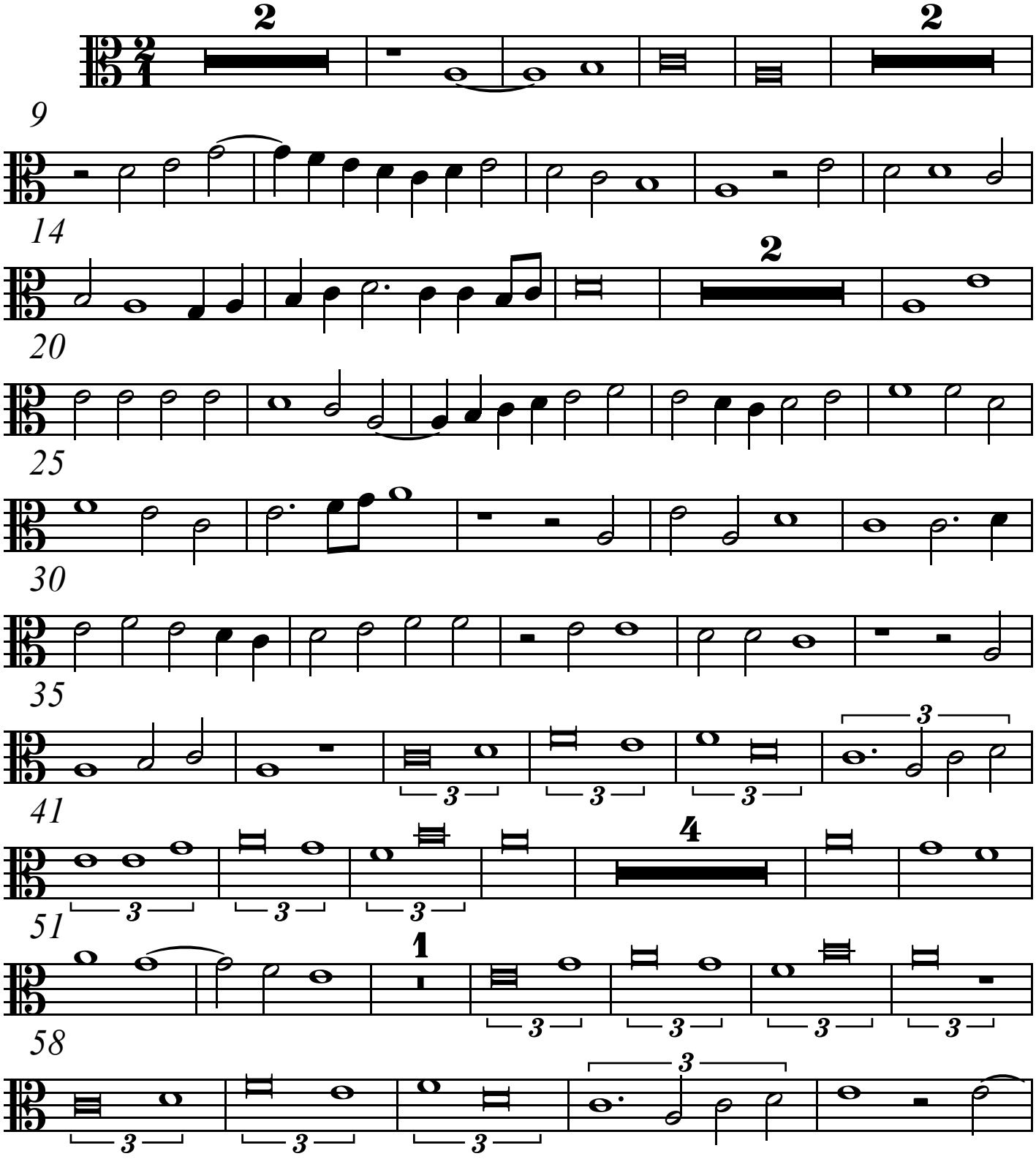

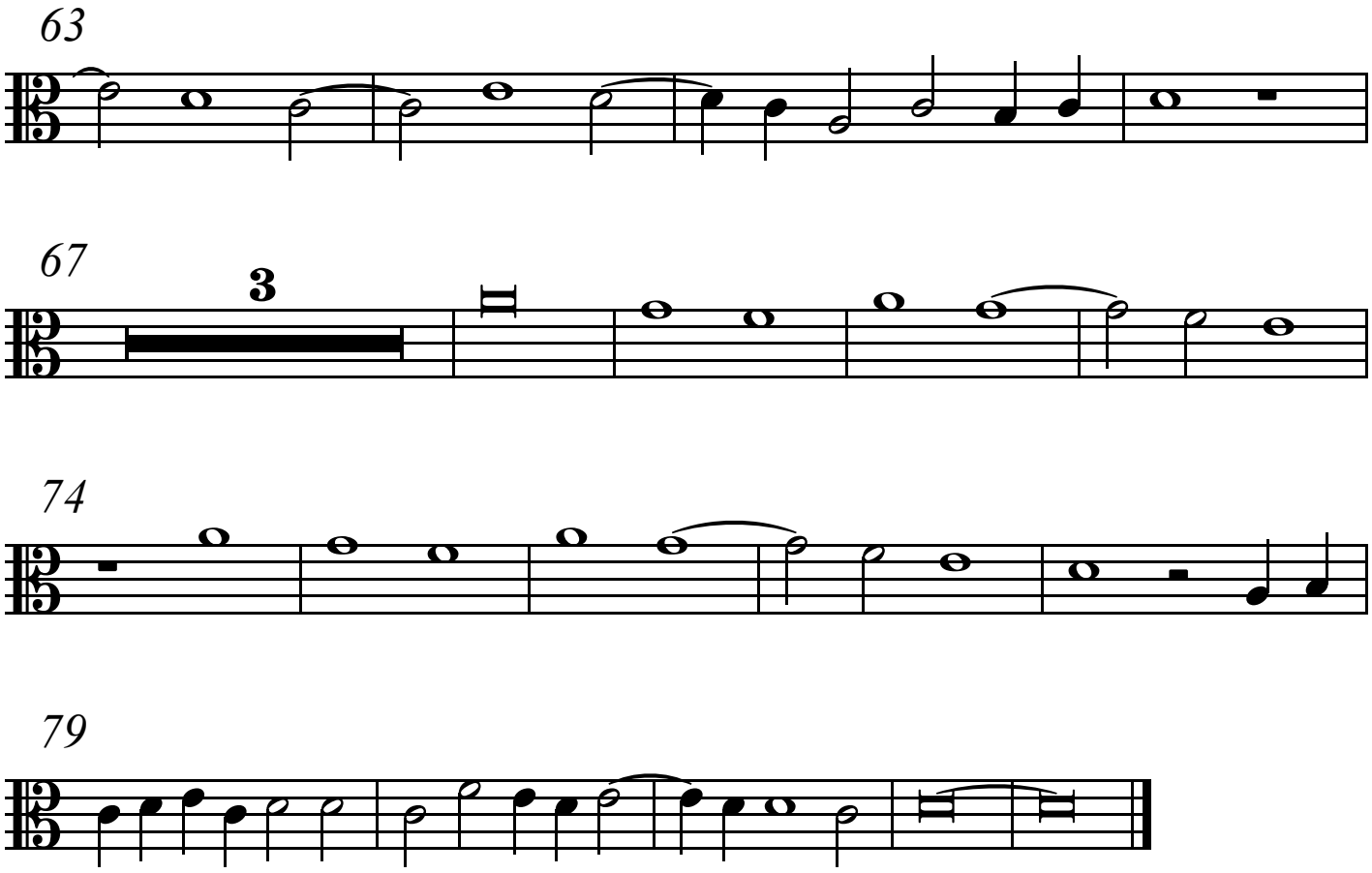
63
67
3
74
79

8. Gratia nobis et pax

Cipriano de Rore

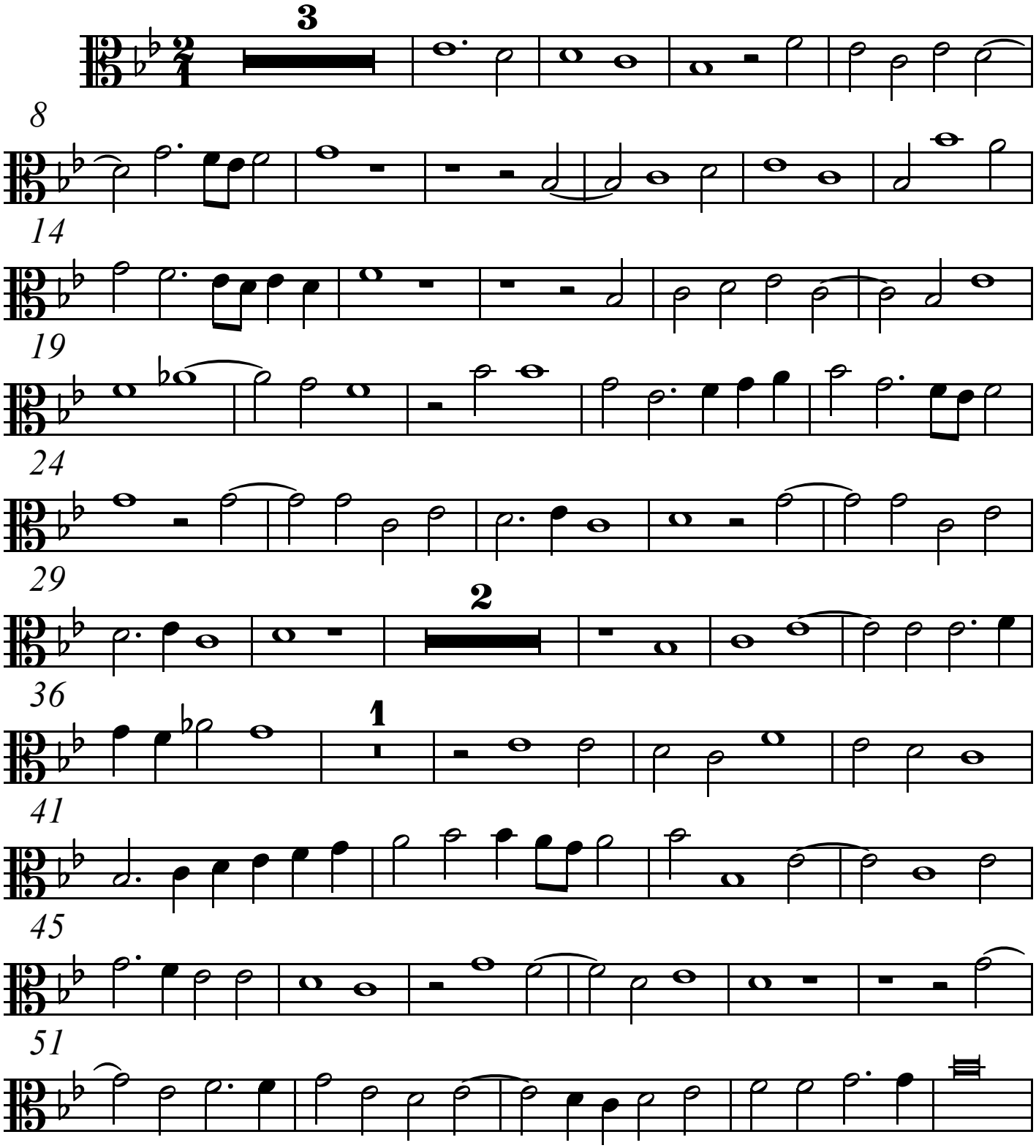

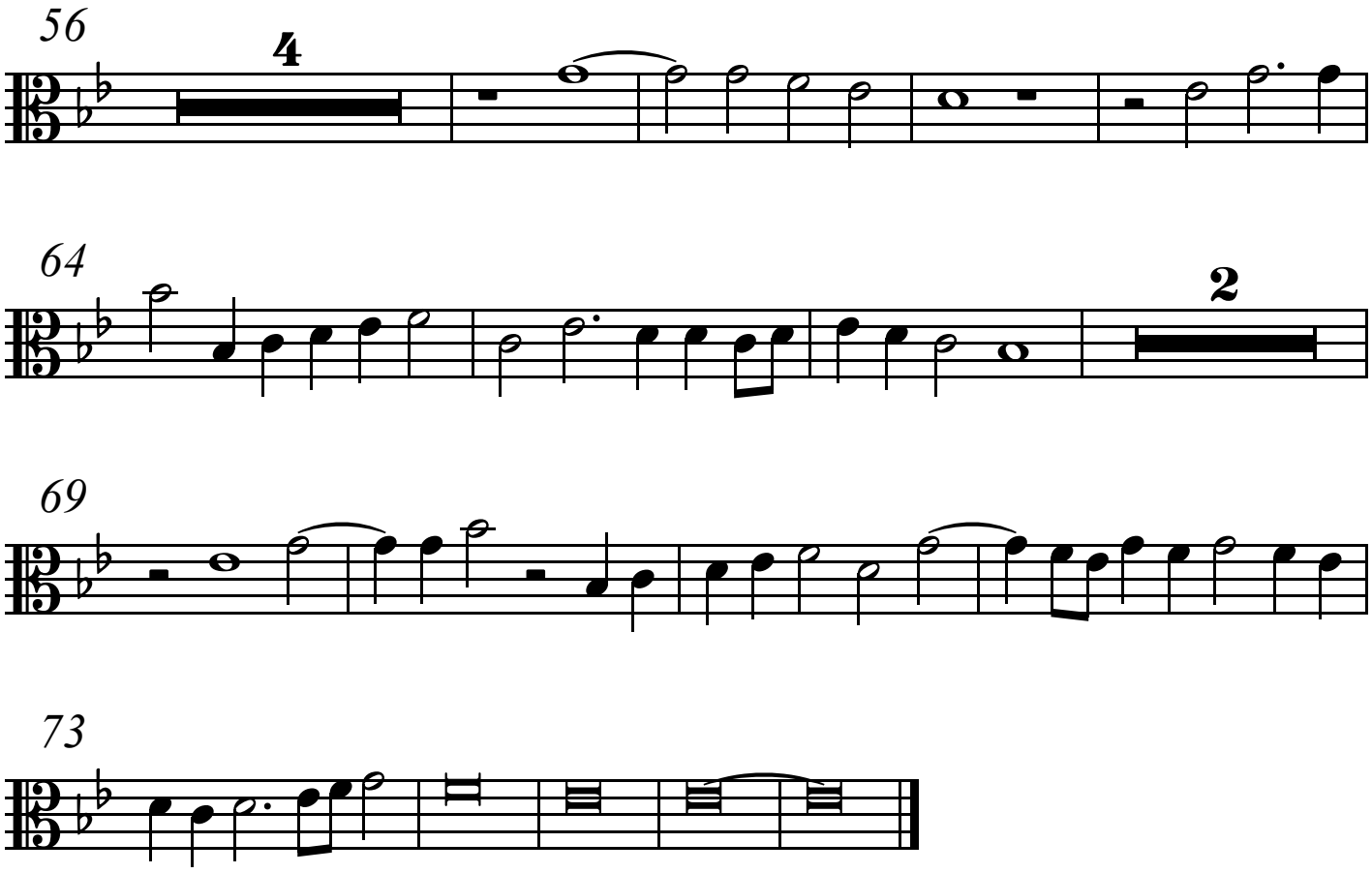
56
4
64
2
69
73

9. Deus paces qui reduxit

Cipriano de Rore

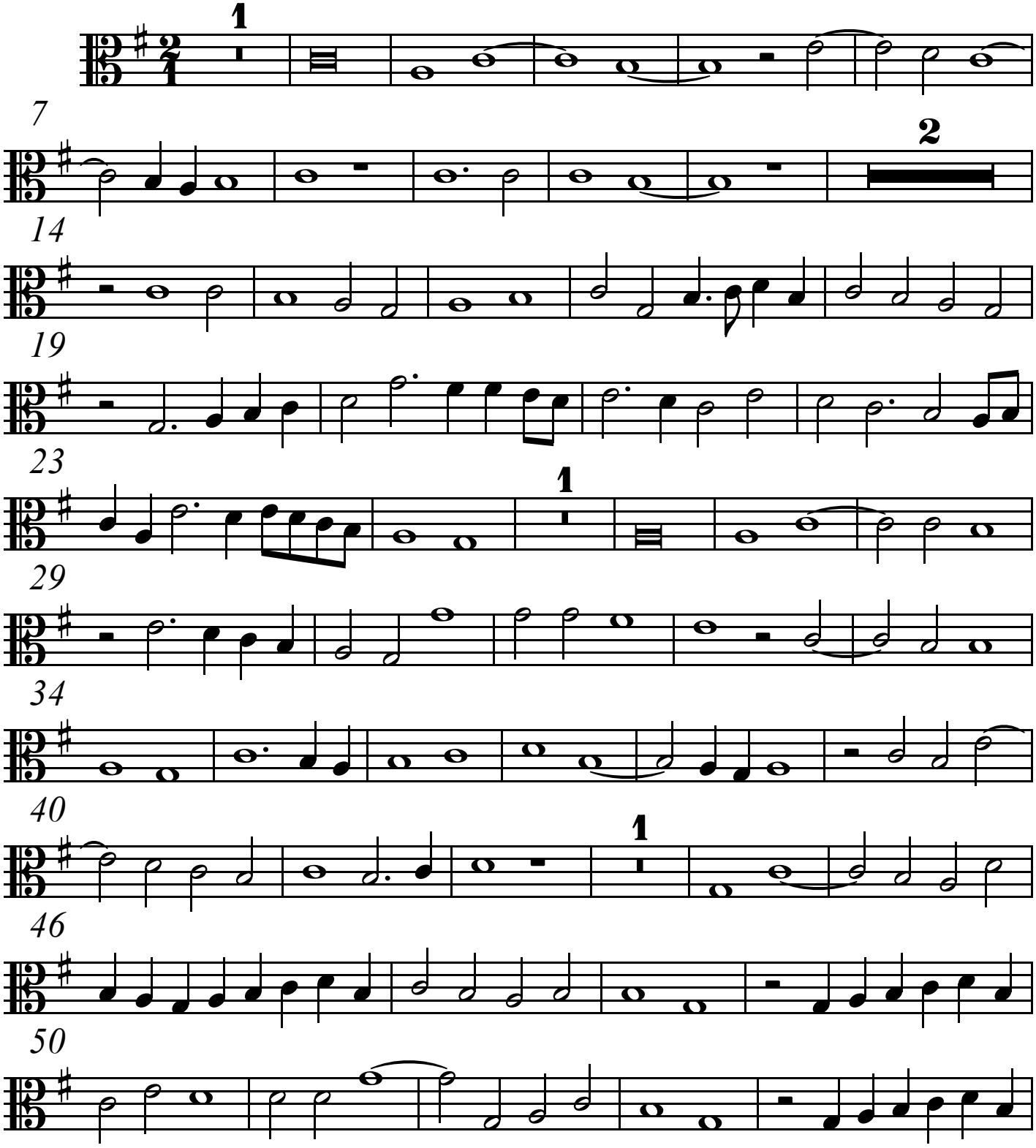

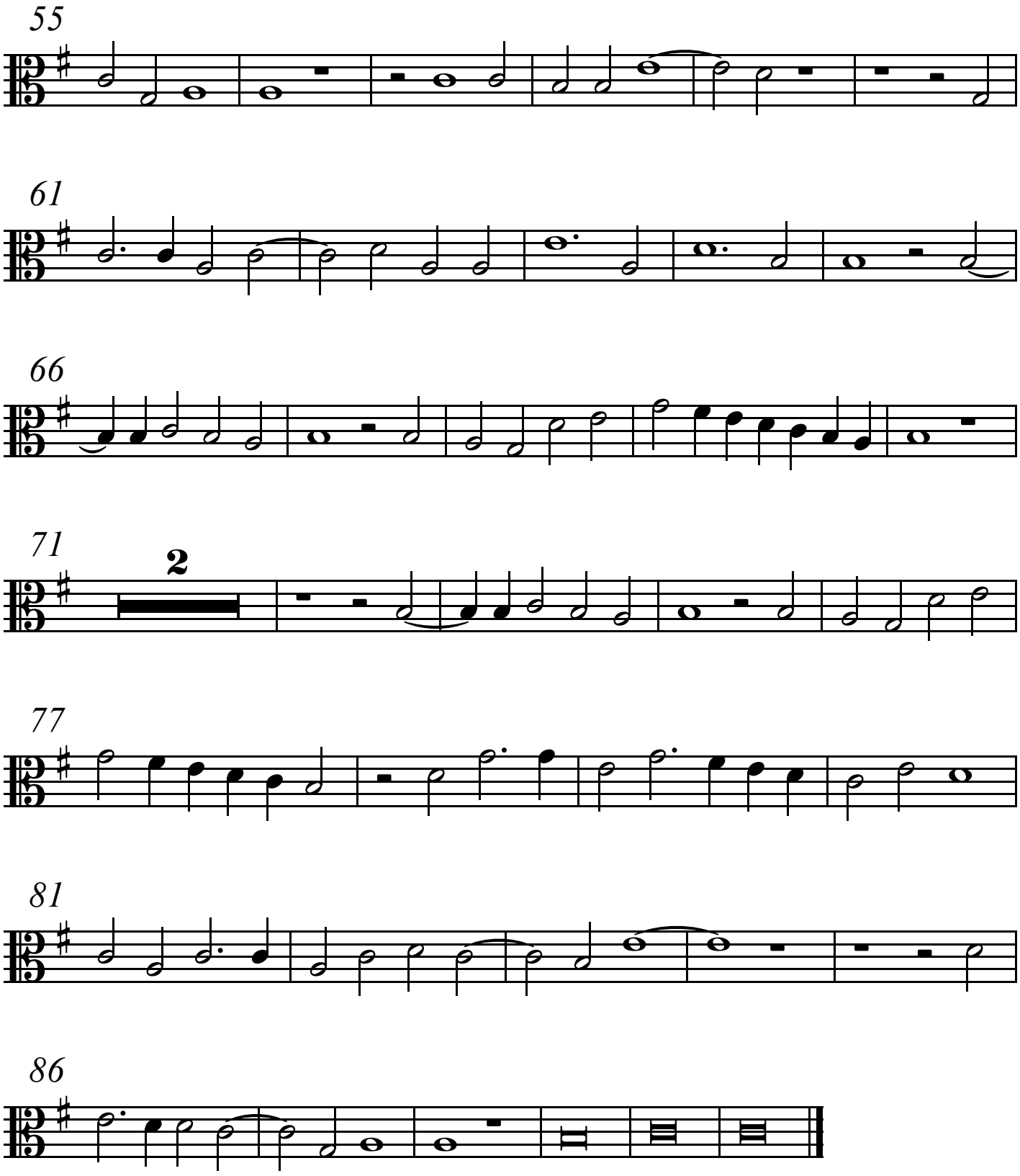
55
61
66
71
2
77
81
86

1. Beati omnes, first part

Cipriano de Rore

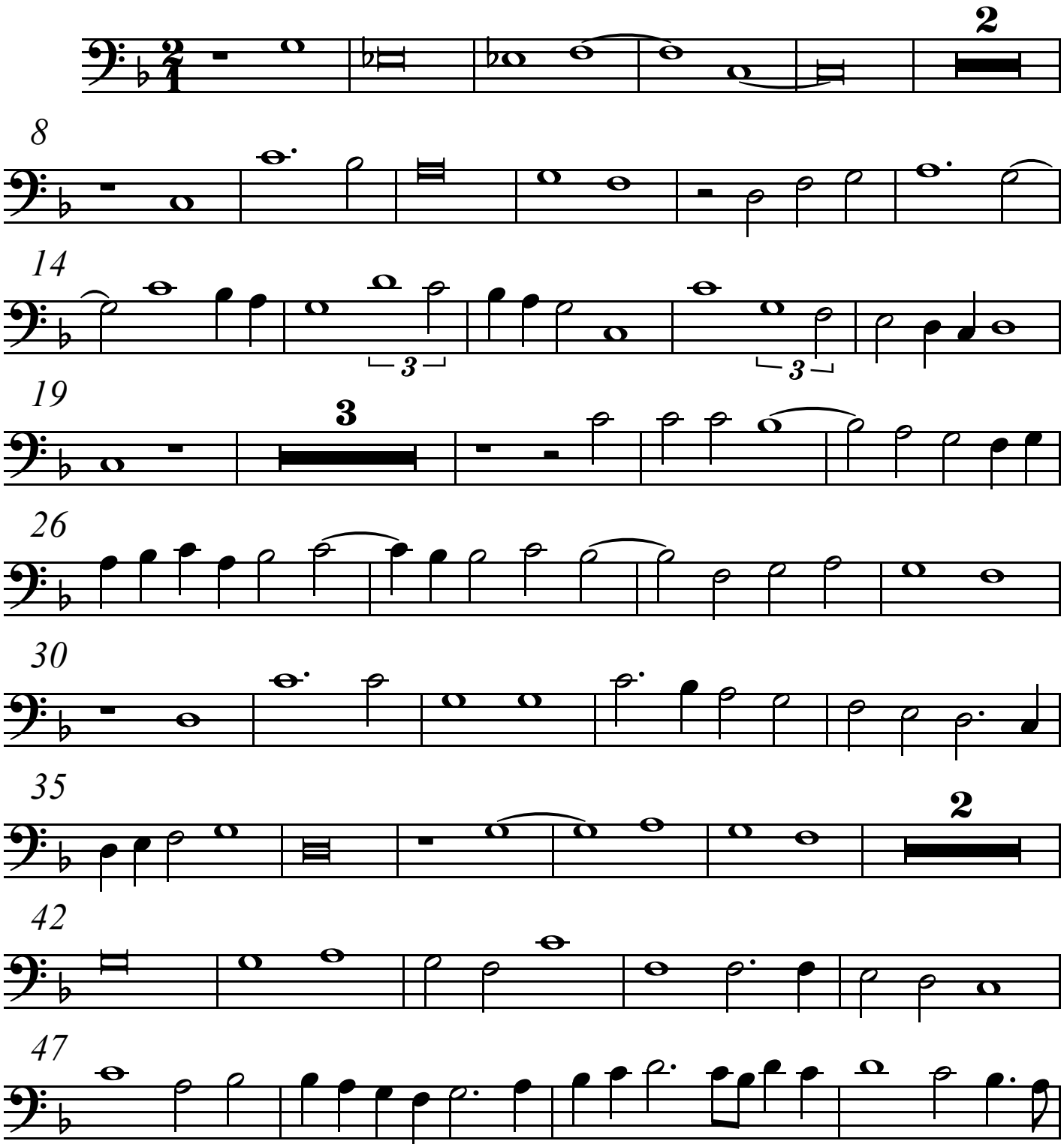

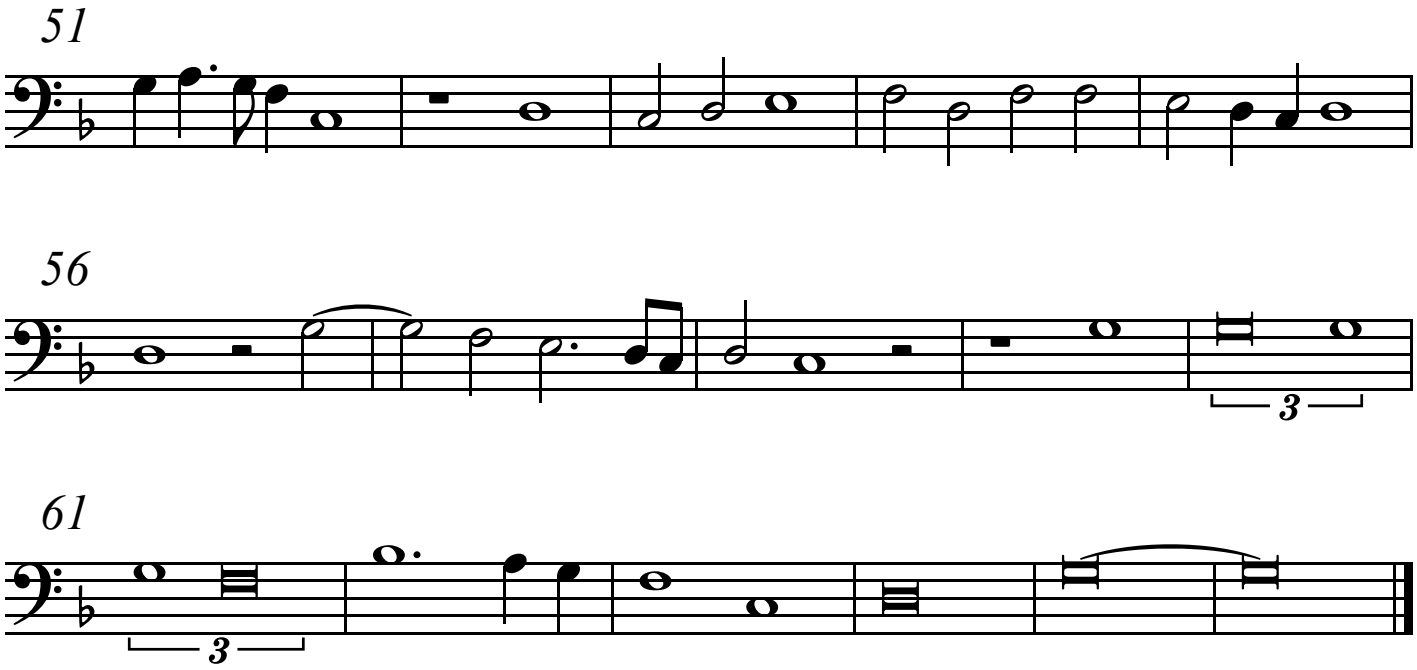
51
56
3
61
3

2. Beati omnes, second part

Cipriano de Rore

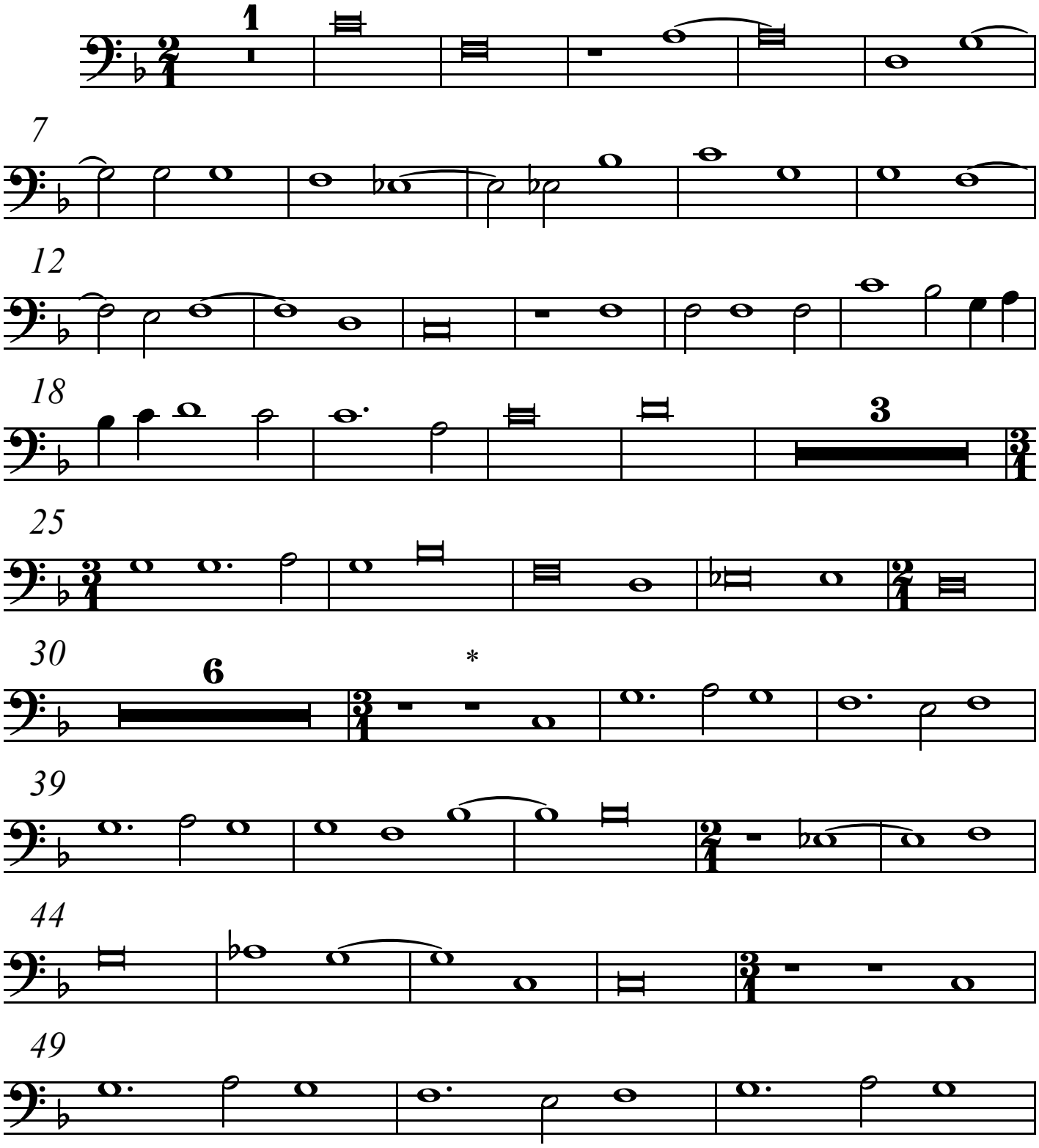

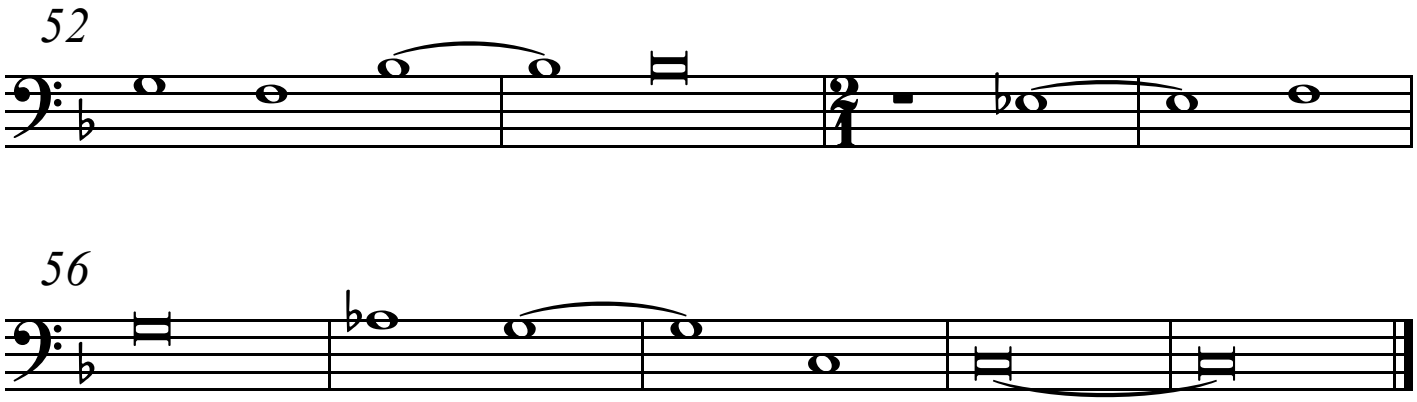
52

56

3. Miserere nostri Deus, first part

Cipriano de Rore

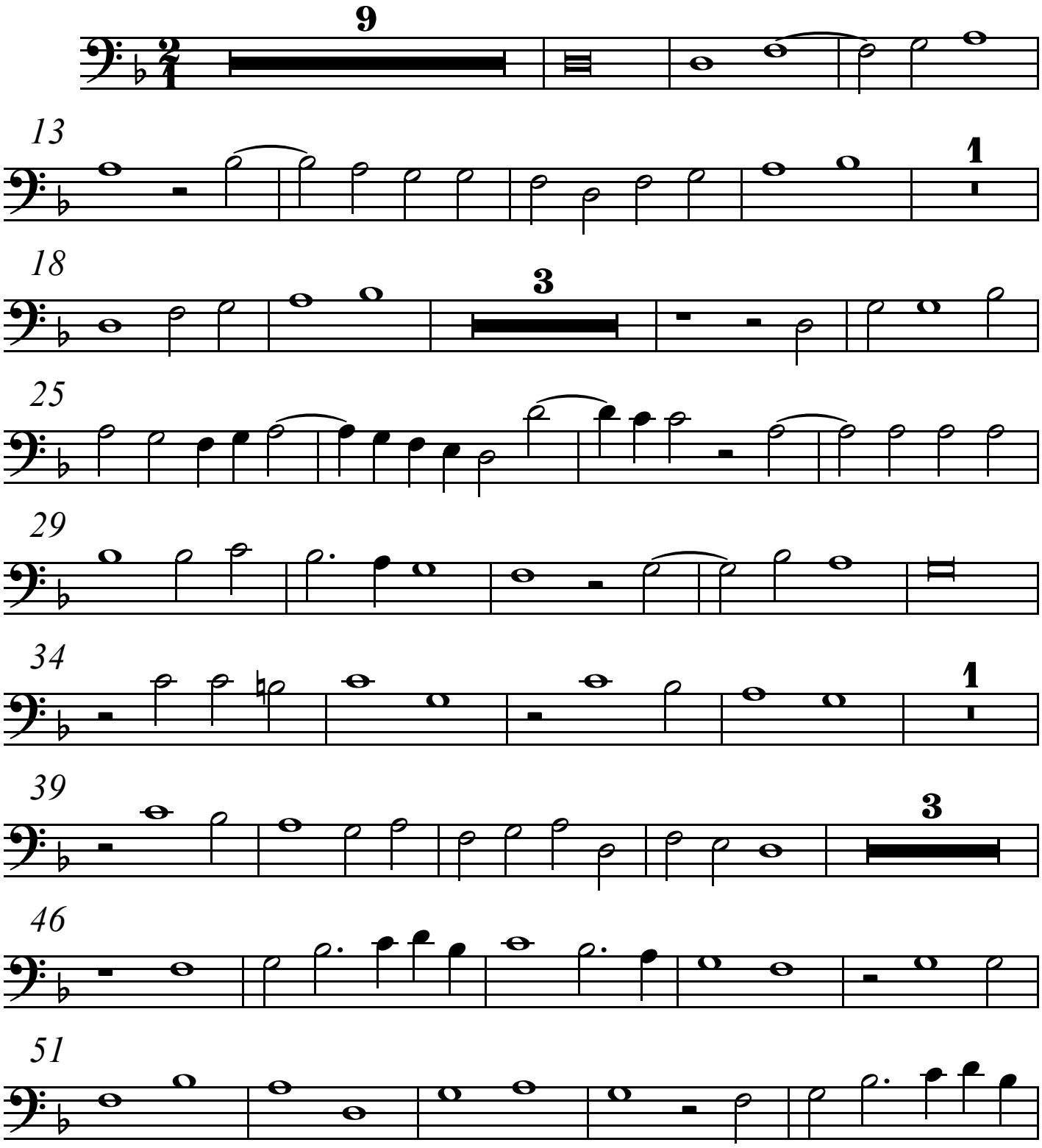

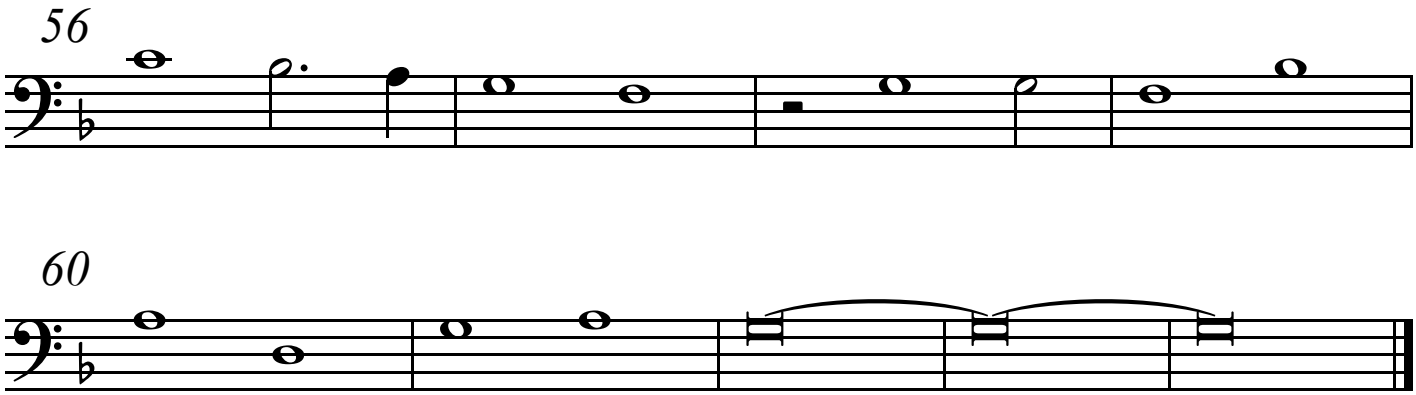
56
60

4. Miserere nostri Deus, second part

Cipriano de Rore

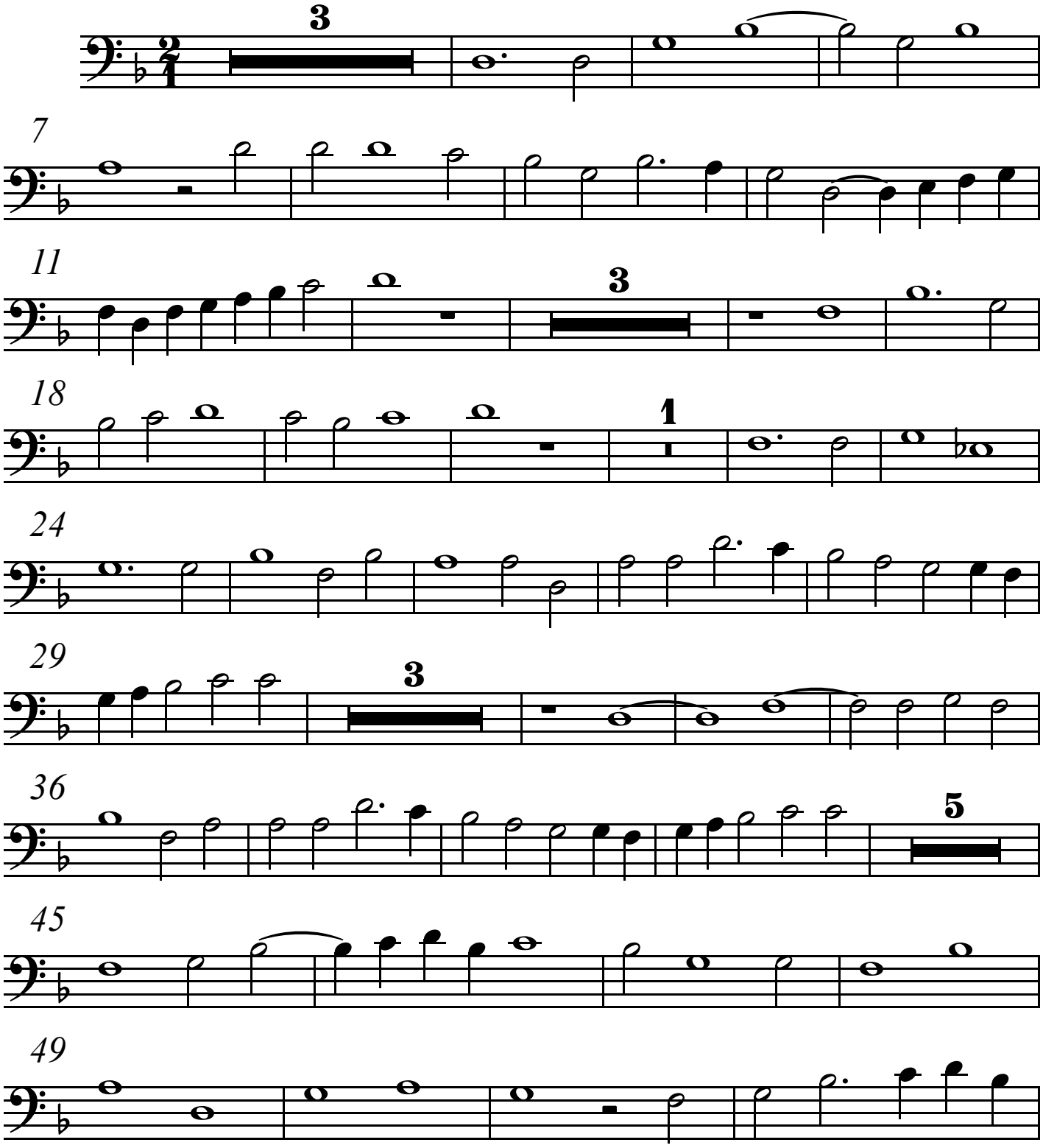

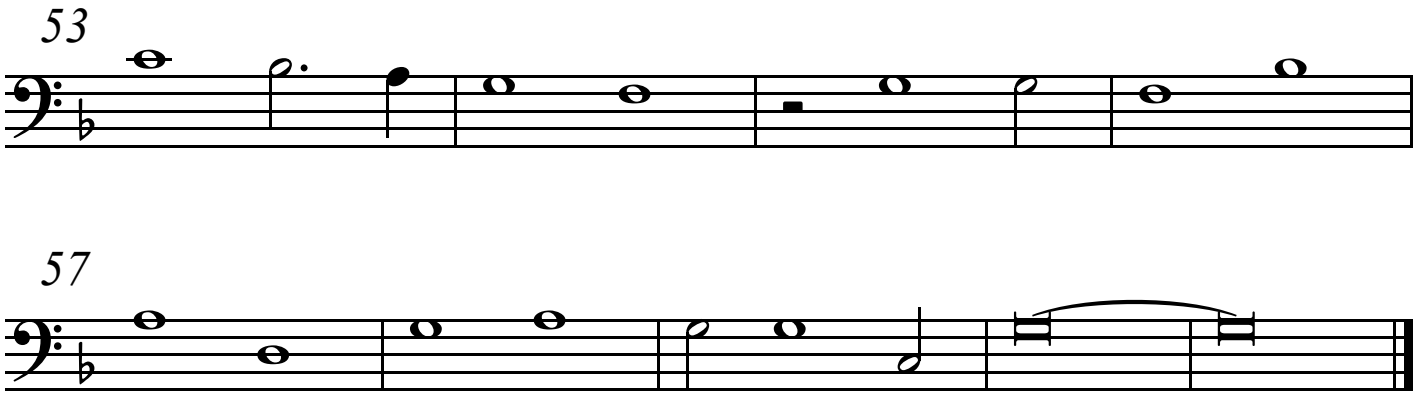
53
57

5. Sub tuum presidium

Cipriano de Rore

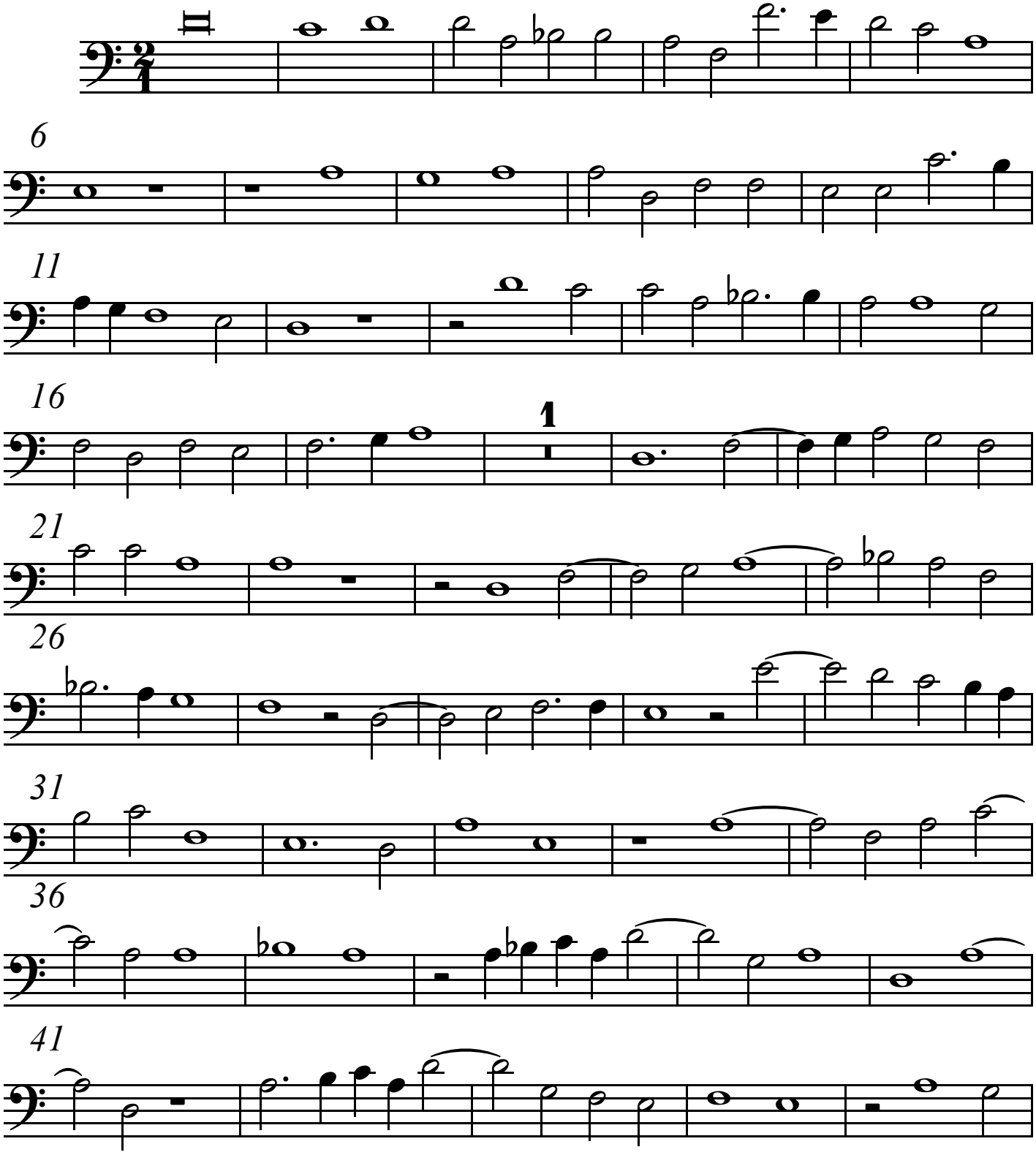

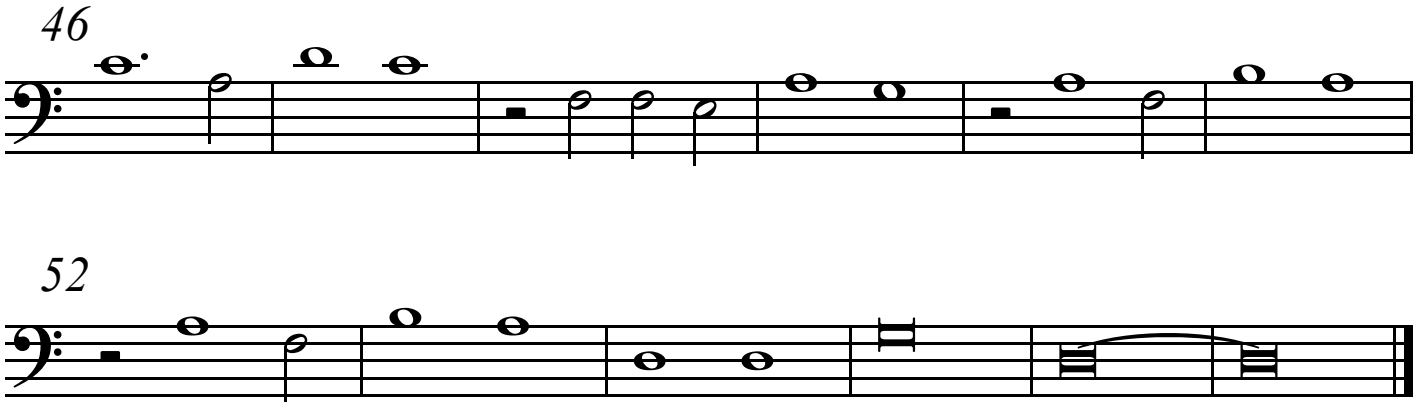
46
52

6. O crux benedicta

Cipriano de Rore

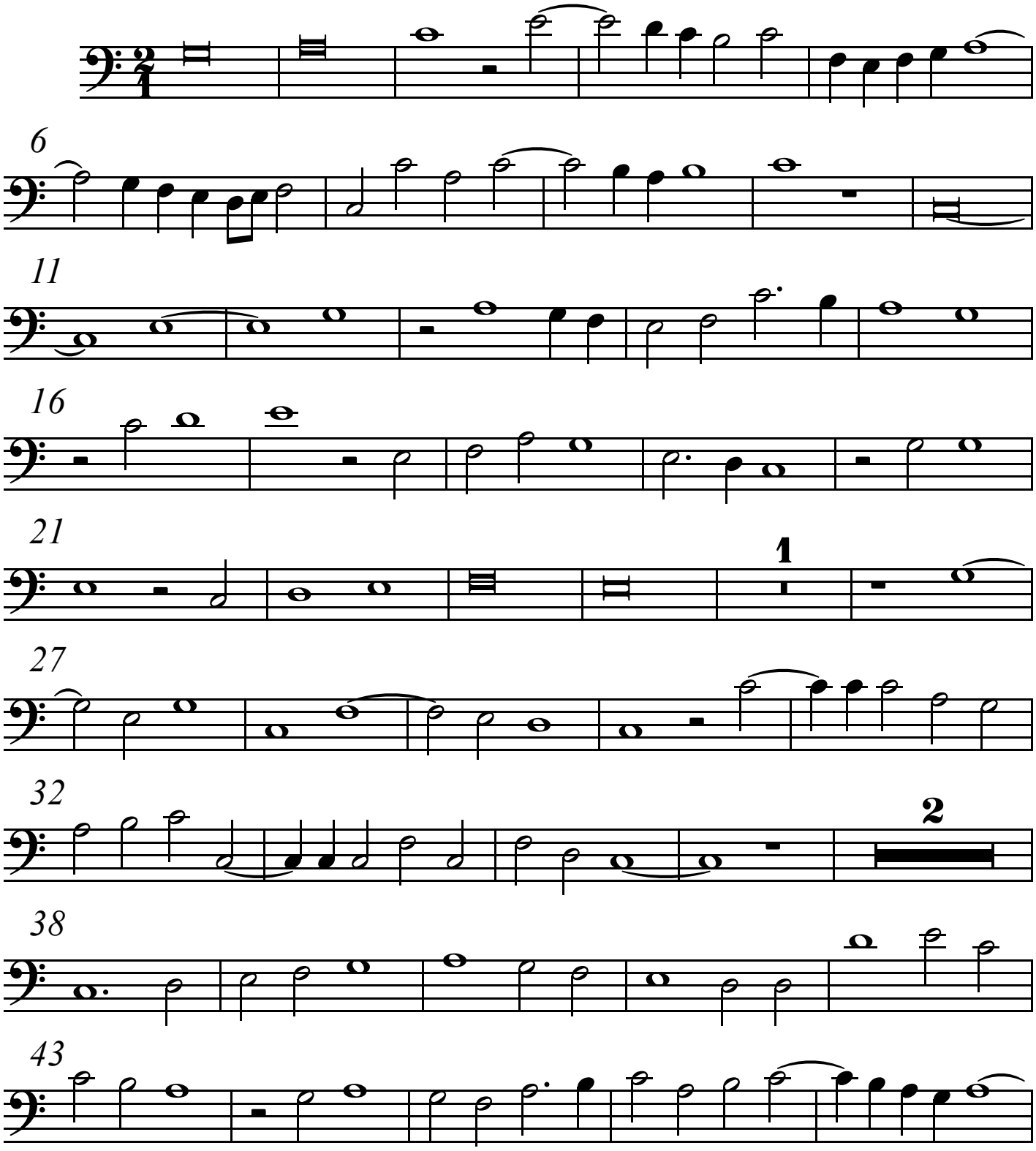

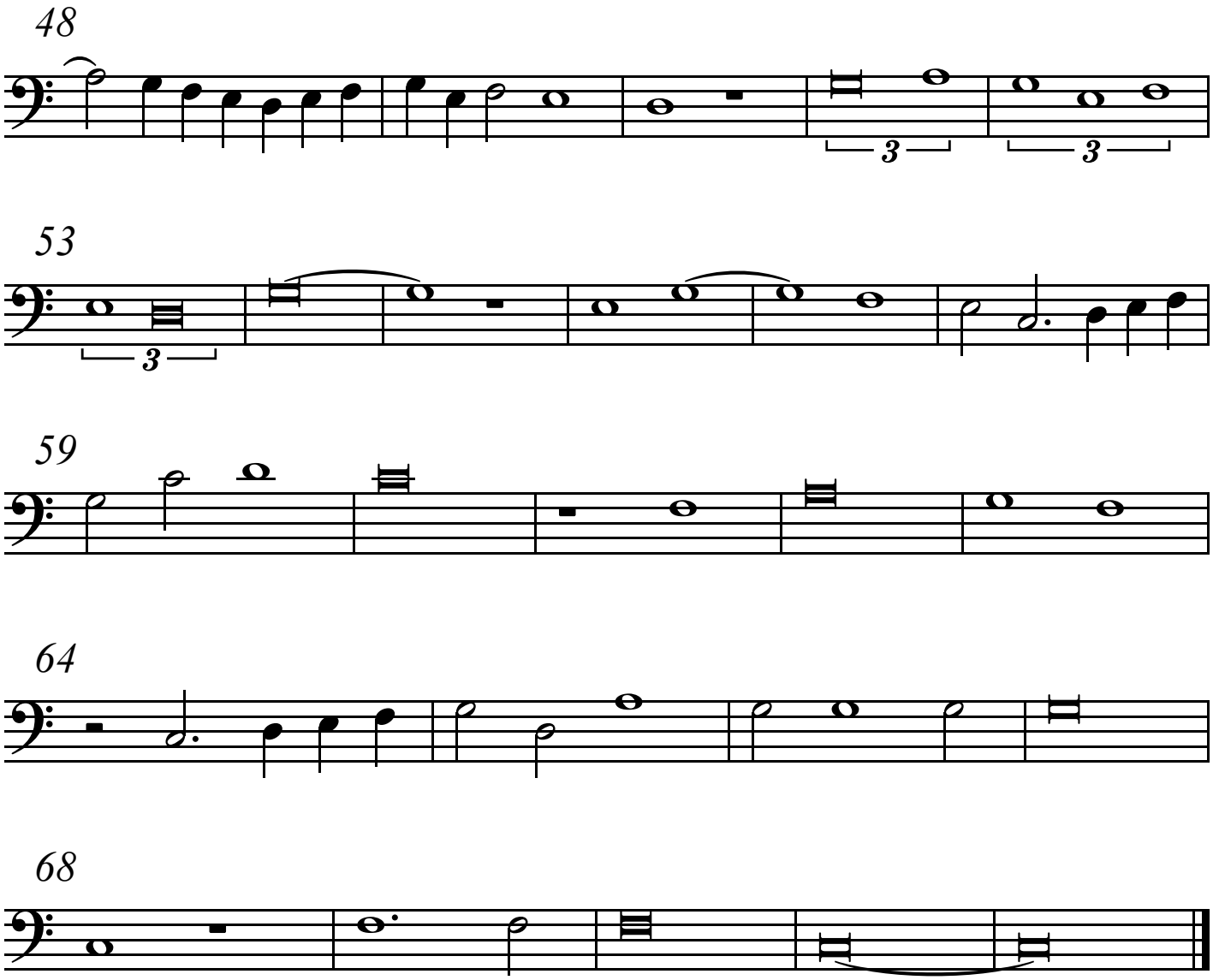
48
3
3
53
3
59
64
68

7. Caro mea vere, second part

Cipriano de Rore

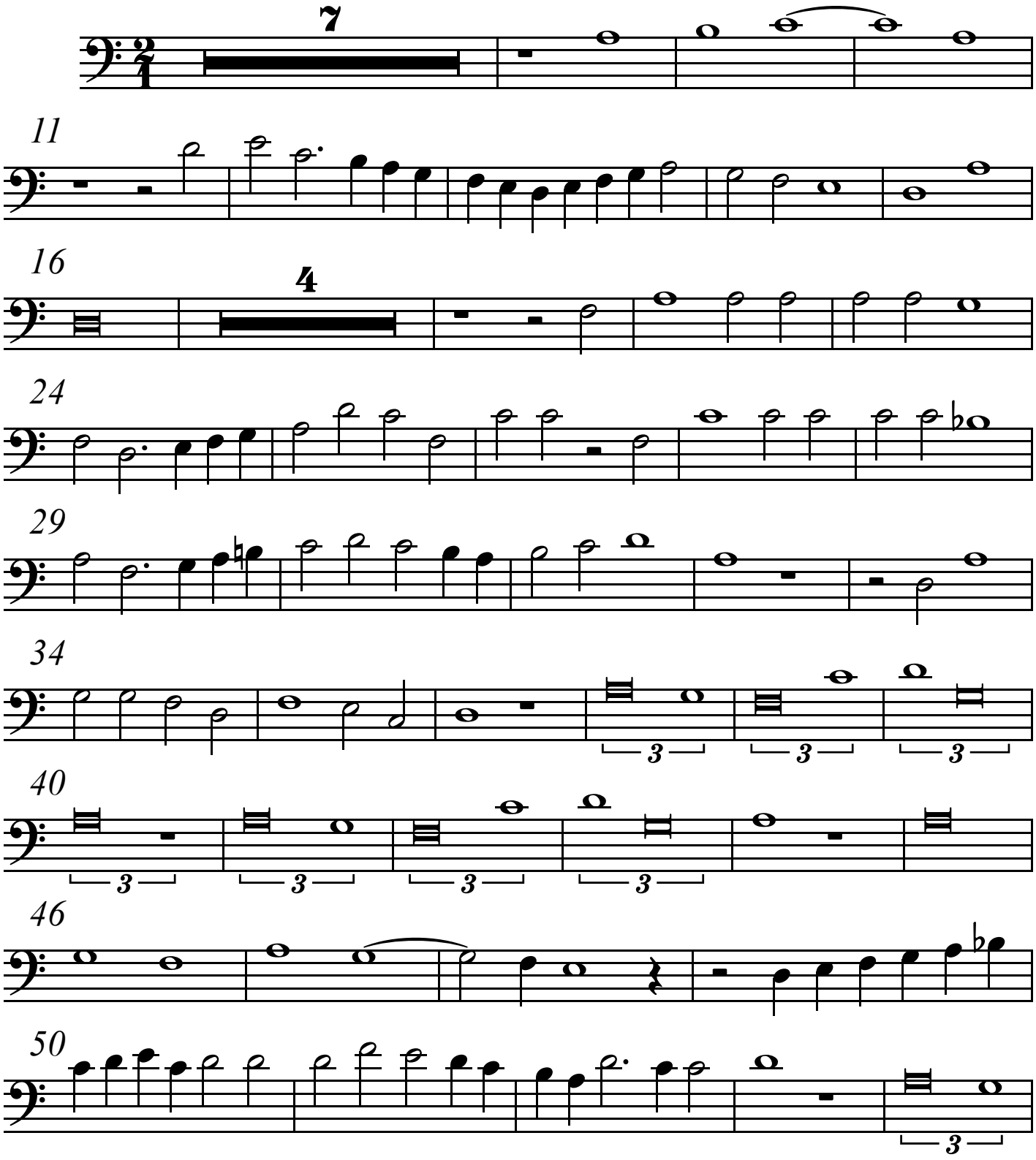

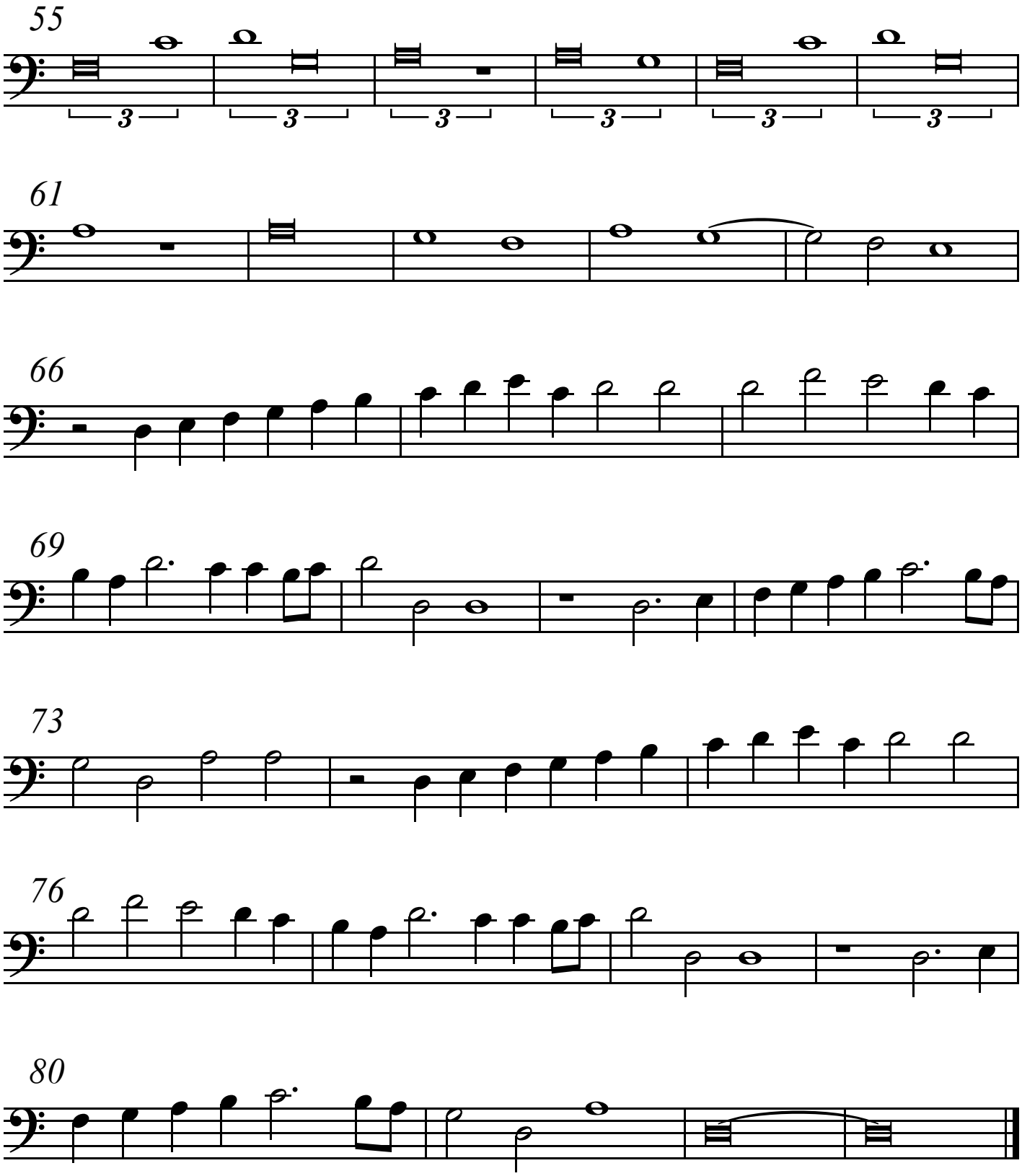
55
61
66
69
73
76
80

8. Gratia nobis et pax

Cipriano de Rore

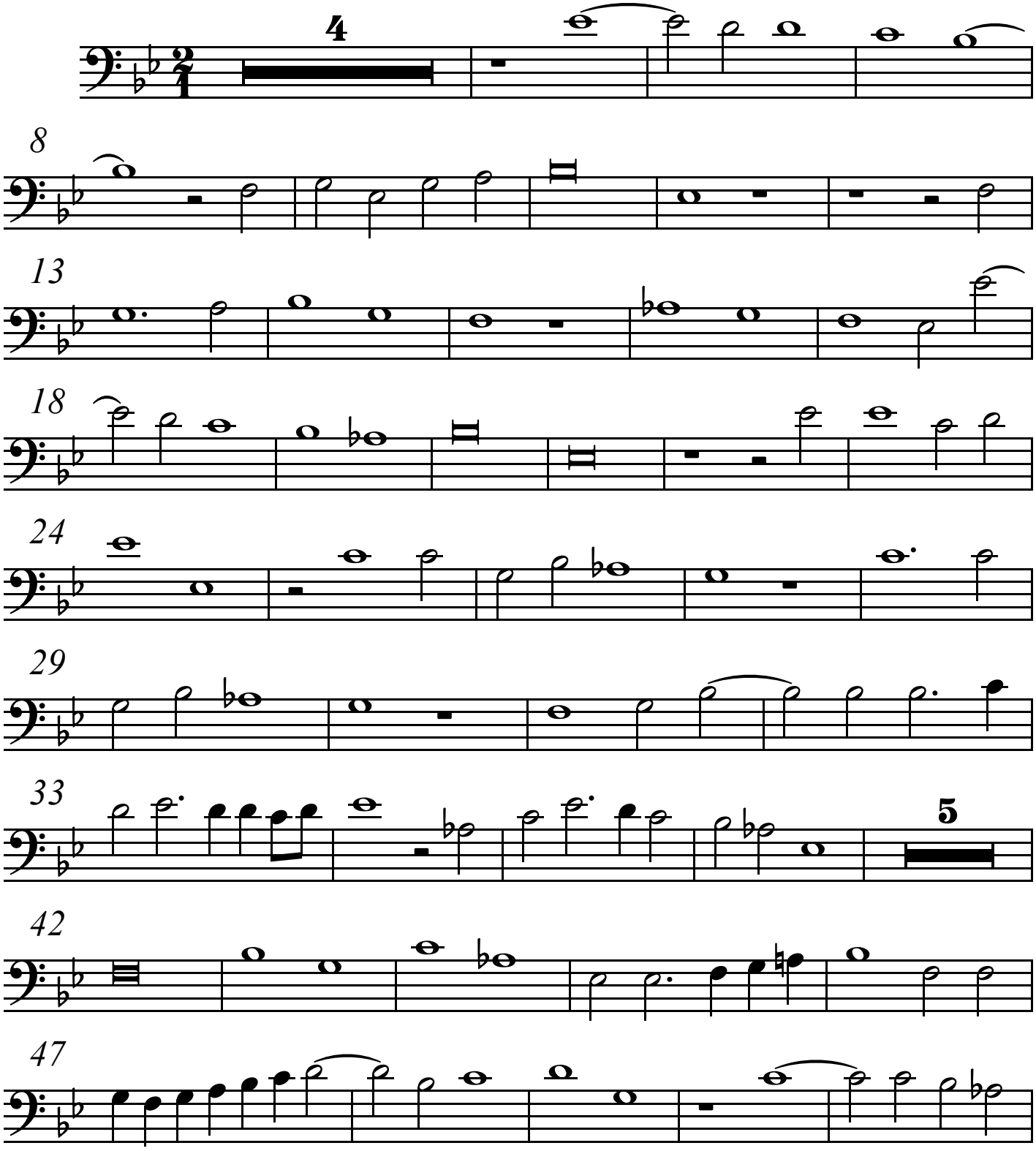

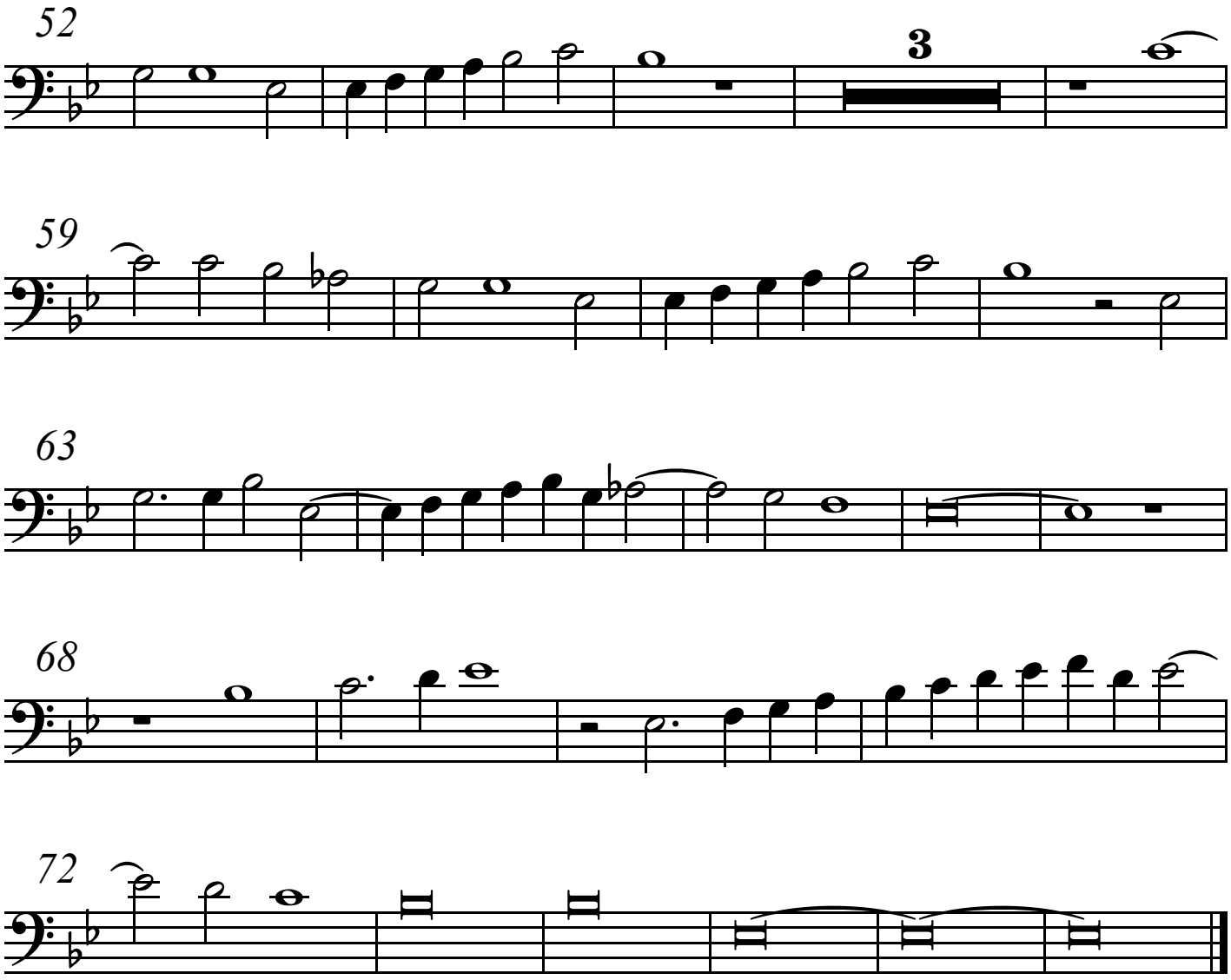
52
3
59
63
68
72

9. Deus paces qui reduxit

Cipriano de Rore

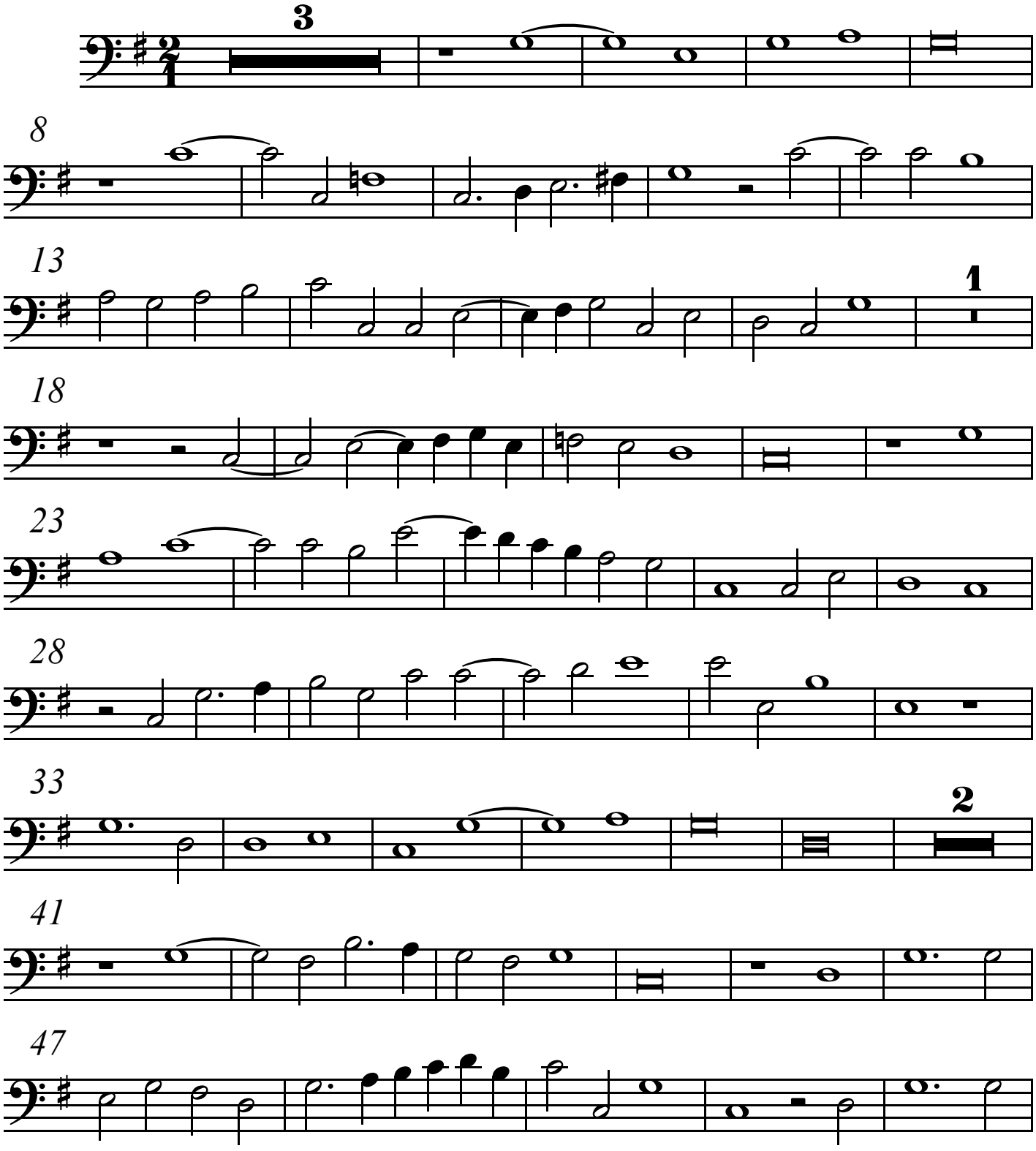

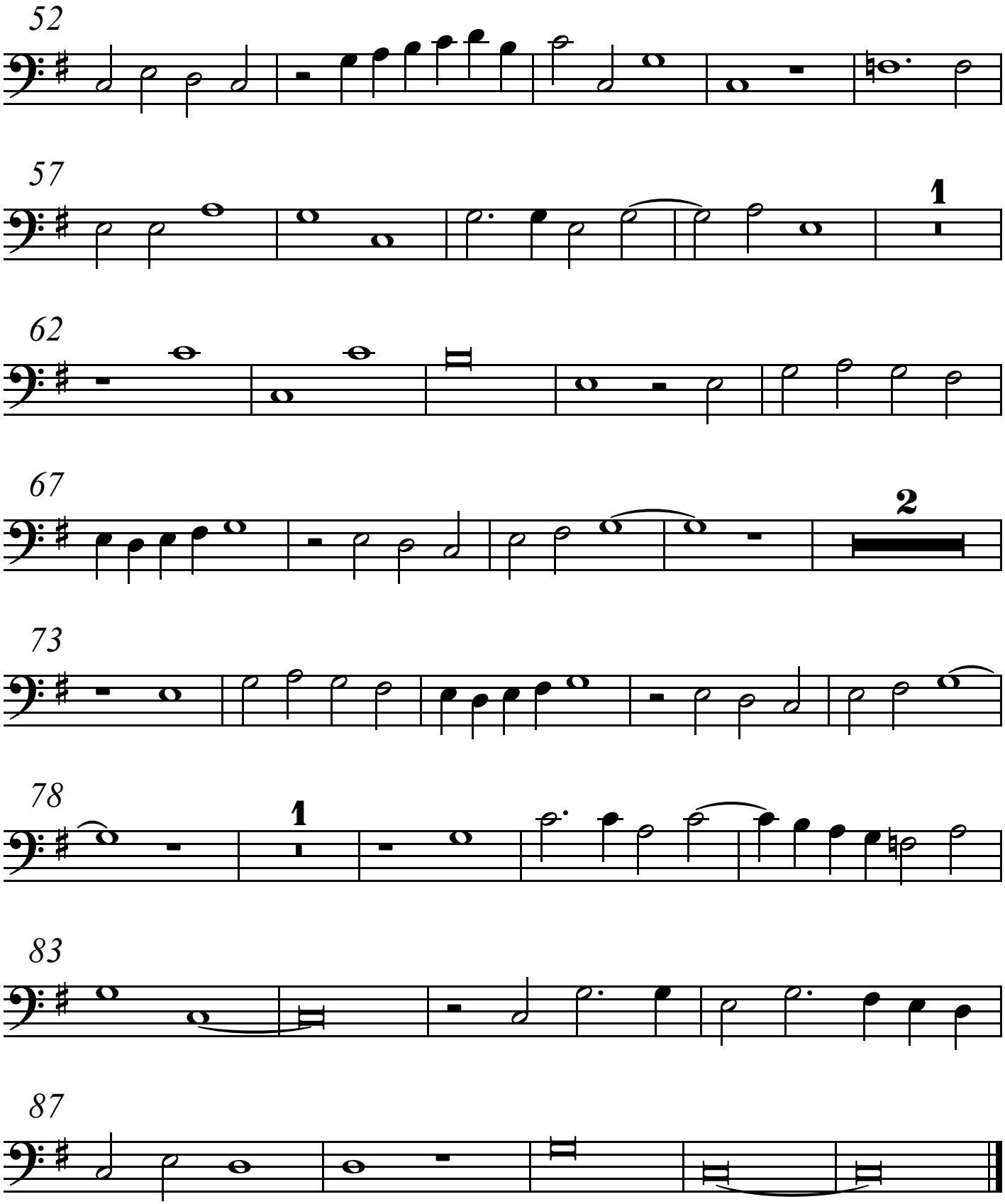
52
57
1
62
67
2
73
78
1
83
87