

8 Magnificats

*From the Jena Choirbook, D-Ju MS 34
(1500-1520)*

Transcribed for treble, tenor, tenor/bass,
and tenor/bass viol consort

Magnificat

Dilecti. Non eni viri li femine sed mystico spiritante verbu dei fa //
cu est caro fructulq ventis floruit //
Incedens de thalamo suo pudoris aula regia ge //
mine gigas substaciae alacris ut currit viam

Dick Yates
May 2025

Introduction

The Jena Manuscripts are a collection of codices of four-part choral music in the form of part-books. From the description accompanying the online facsimile of manuscript 34 provided at the “Digital Image Archive of Medieval Music,

“Copied for the All Saints Church in Wittenberg (GerKPC). JenaU 30, 31, 32, 33, 34, 35, and 36 form a complex of related sources. They all originated in Saxony, in contrast to the group made up of JenaU 2, 3, 4, 5, 7, 8, 9, 12, 20, 21, and 22, which originated at the Netherlands court in Brussels/Mechlin. However, the later history of both groups is the same: in 1547 they were taken to Weimar, the place of retirement of the deposed Elector of Saxony, Johann Friedrich I, as part of the latter's court library. The following year, the collection was transferred to Jena to become the foundation of the library of the Hochschule (later Jena University) founded by Johann Friedrich.”

All of the 171 pieces in this huge collection are anonymous. Circumstantial evidence suggests that Adam Rener (c.1485-c. 1520) was involved in producing the collection and stylistically they all seem to be the work of one composer.

The present edition selects 8 Magnificats transcribed from this manuscript and sets them for viol consort comprising treble, tenor, tenor or bass, and tenor or bass bass viols. The original keys of the pieces fit these instruments exceptionally well and a transposition was needed in only one instance. *Ficta* sharps have been added when voices approach a cadence by step as was the expectation of singers at the time.

In the event of (inevitable) errors in the transcription, players may wish to check the facsimile that can be found at: <https://www.diamm.ac.uk/sources/1234/>

Dick Yates
Salem, Oregon

Contents

1. Magnificat primi toni: Et exultavit	1
2. Magnificat secundi toni: Et exultavit.....	8
3. Magnificat tertii toni: Et exultavit	15
4. Magnificat quarti toni: Et exultavit.....	22
5. Magnificat quinti toni: Et exultavit.....	29
6. Magnificat sexti toni: Et exultavit	37
7. Magnificat septimi toni: Et exultavit	44
8. Magnificat octavi toni: Et exultavit	50

1. Magnificat primi toni: Et exultavit

Anonymous (1500-1520)

27

37

46

53

53

54

55

56

57

58

59

60

61

62

62

63

64

65

66

67

68

69

70

71

71

72

73

74

75

76

77

78

79

234v

106

117

126

136

147

155

164

174

2. Magnificat secundi toni: Et exultavit

Anonymous (1500-1520)

23

31

40

48

56

64

72

82

90

98

105

114

125

133

142

150

158

3. Magnificat tertii toni: Et exultavit

Anonymous (1500-1520)

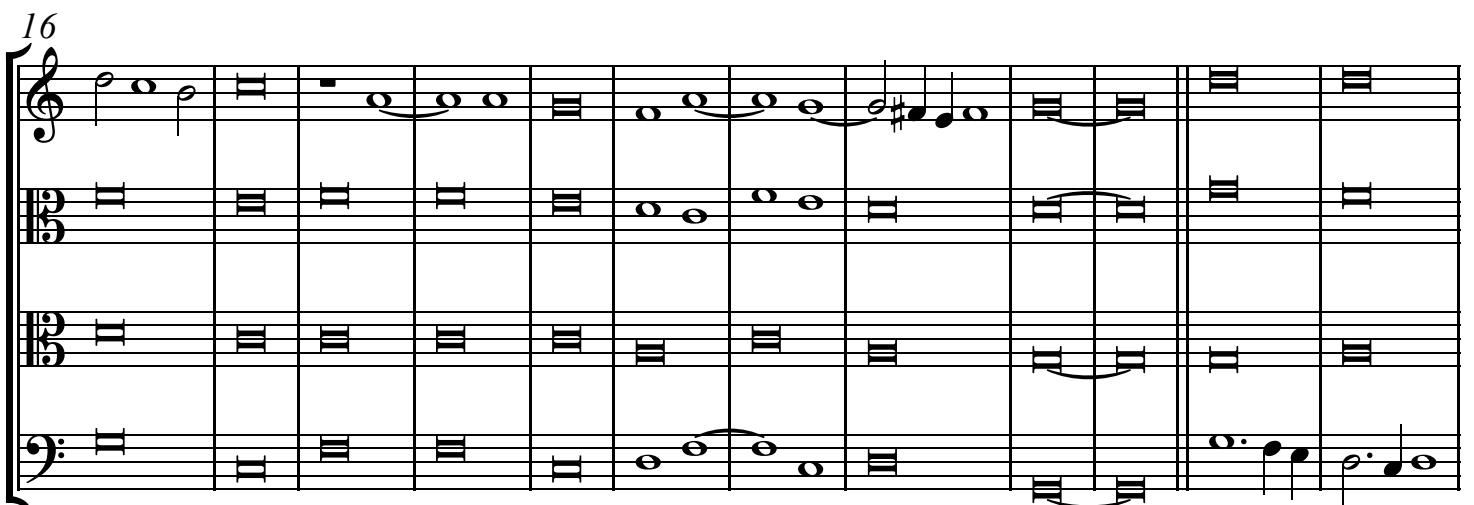

28

35

45

55

66

73

82

91

101

110

118

127

136

145

153

160

4. Magnificat quarti toni: Et exultavit

Anonymous (1500-1520)

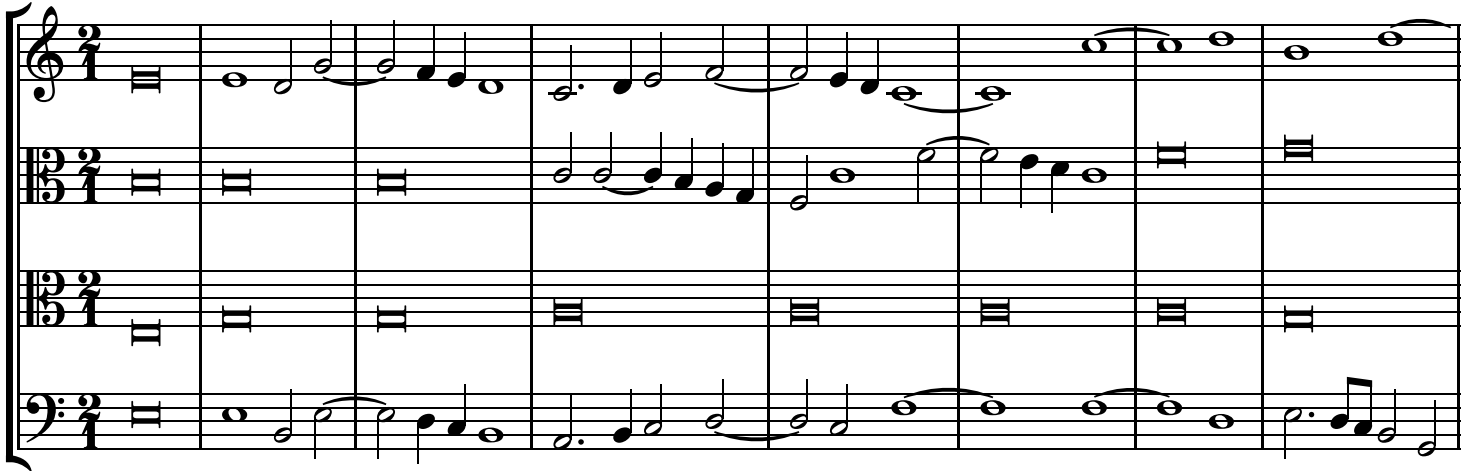

29

39

47

58

67

76

84

94

103

112

122

130

139

148

160

168

175

5. Magnificat quinti toni: Et exultavit

Anonymous (1500-1520)

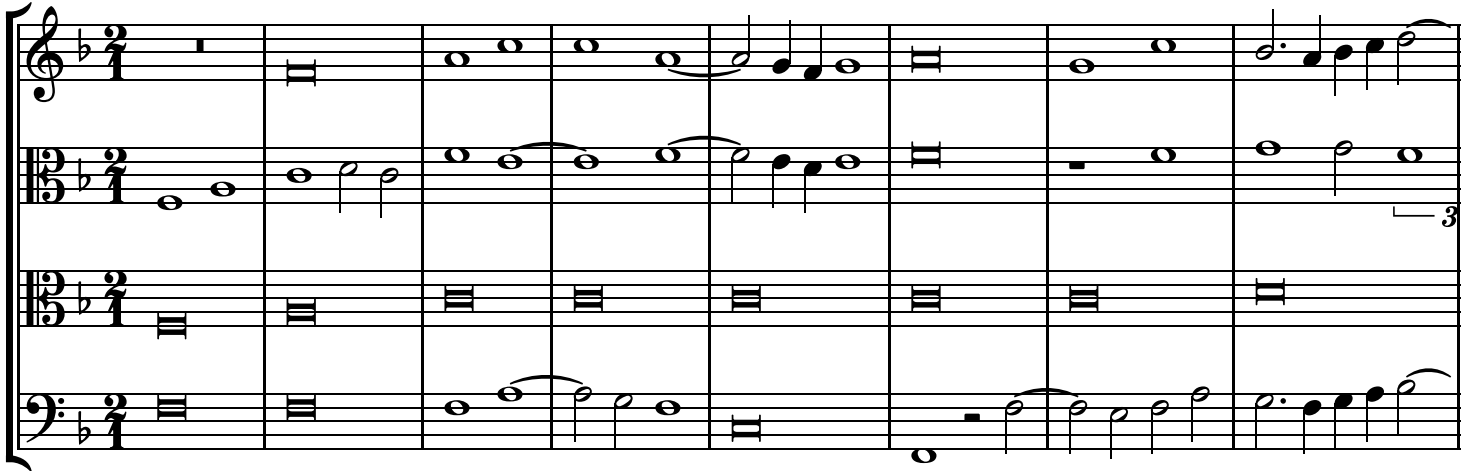

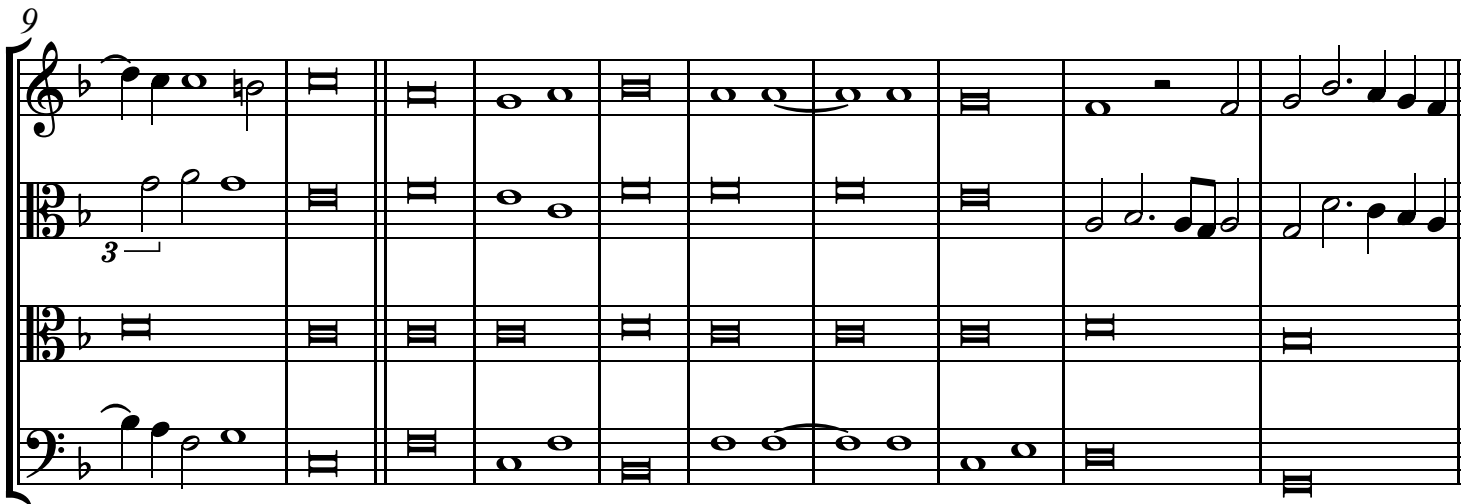

28

37

45

54

63

72

81

92

101

110

119

128

139

148

158

167

177

184

191

6. Magnificat sexti toni: Et exultavit

Anonymous (1500-1520)

25

35

44

55

65

75

85

92

101

111

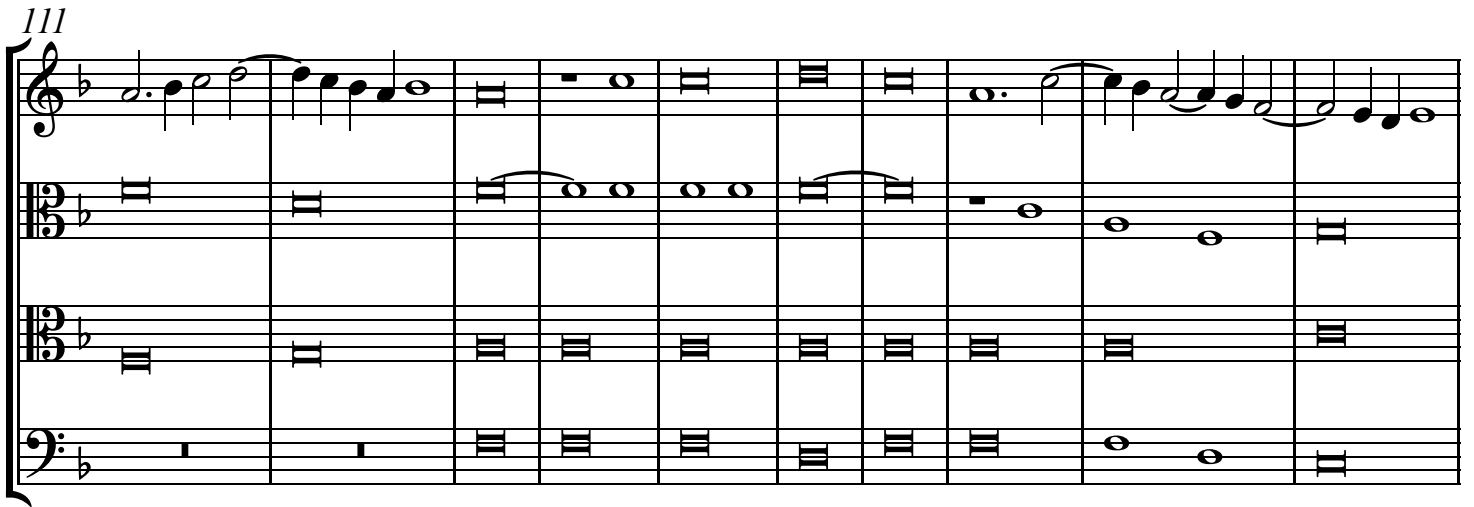

121

131

142

153

159

167

7. Magnificat septimi toni: Et exultavit

Anonymous (1500-1520)

28

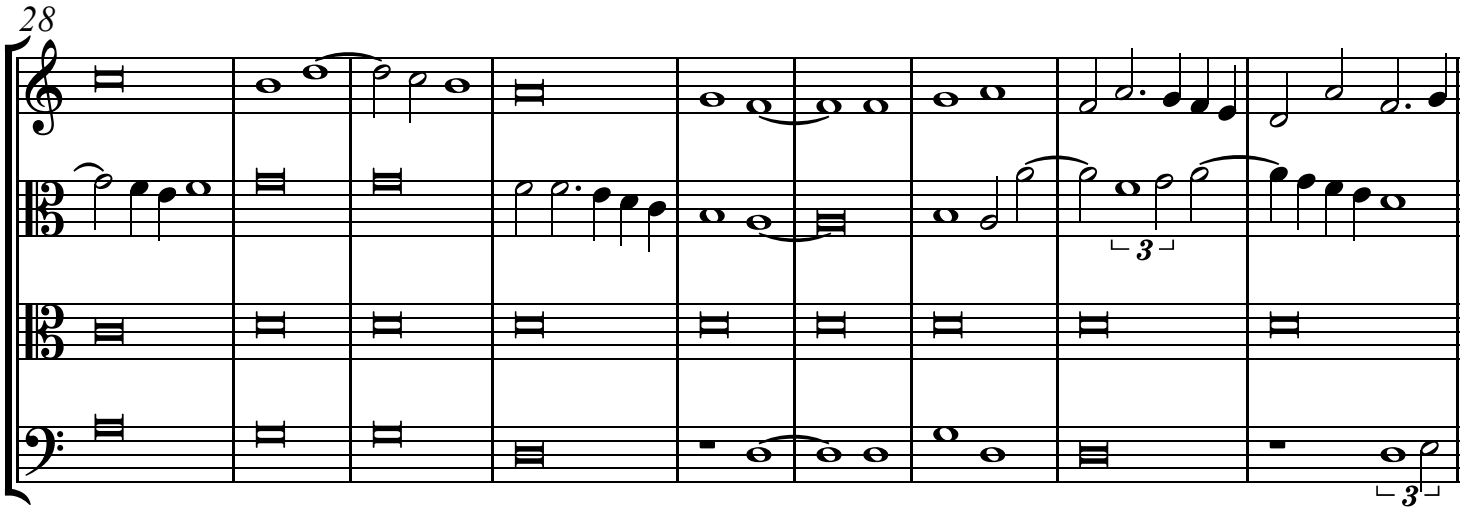

37

46

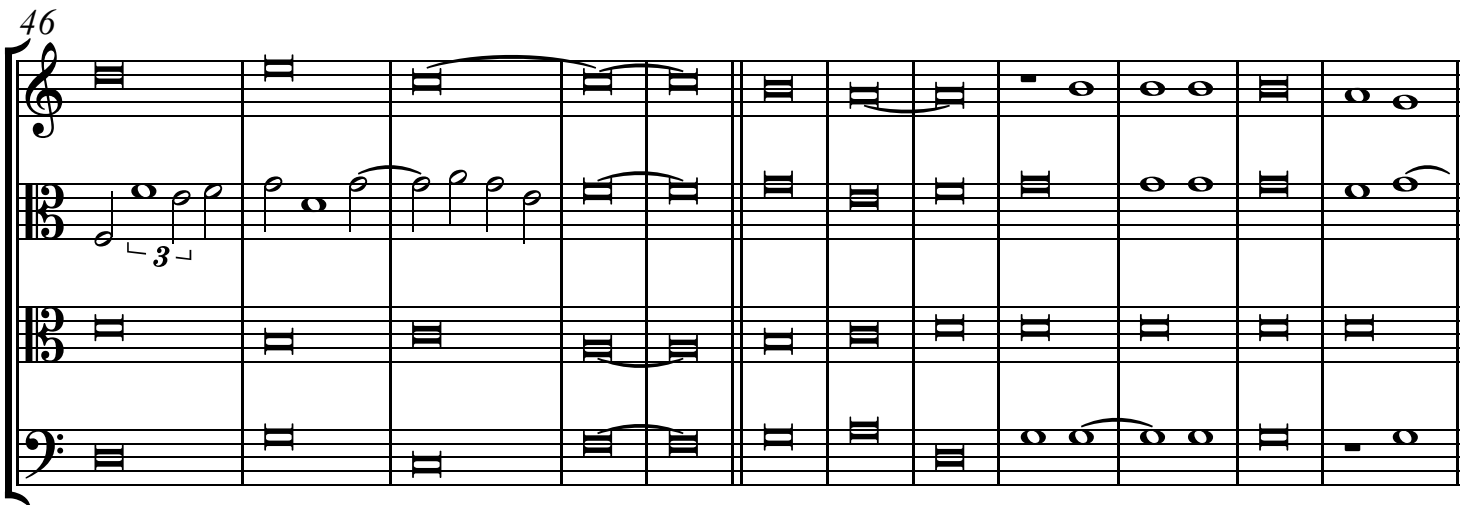

58

3

68

78

89

100

108

119

130

141

154

164

8. Magnificat octavi toni: Et exultavit

Anonymous (1500-1520)

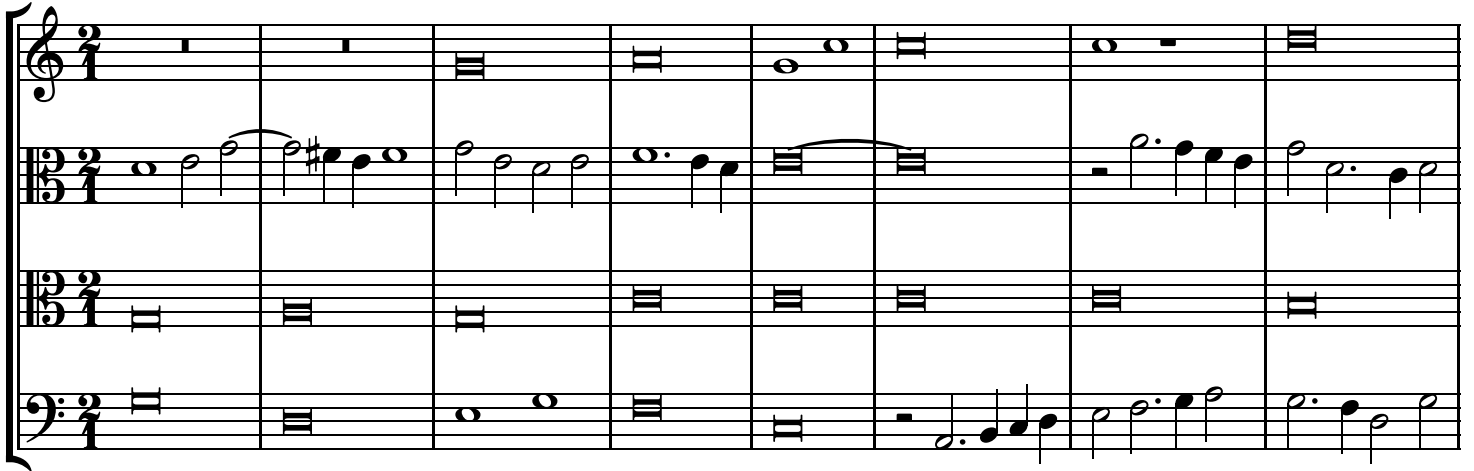

26

34

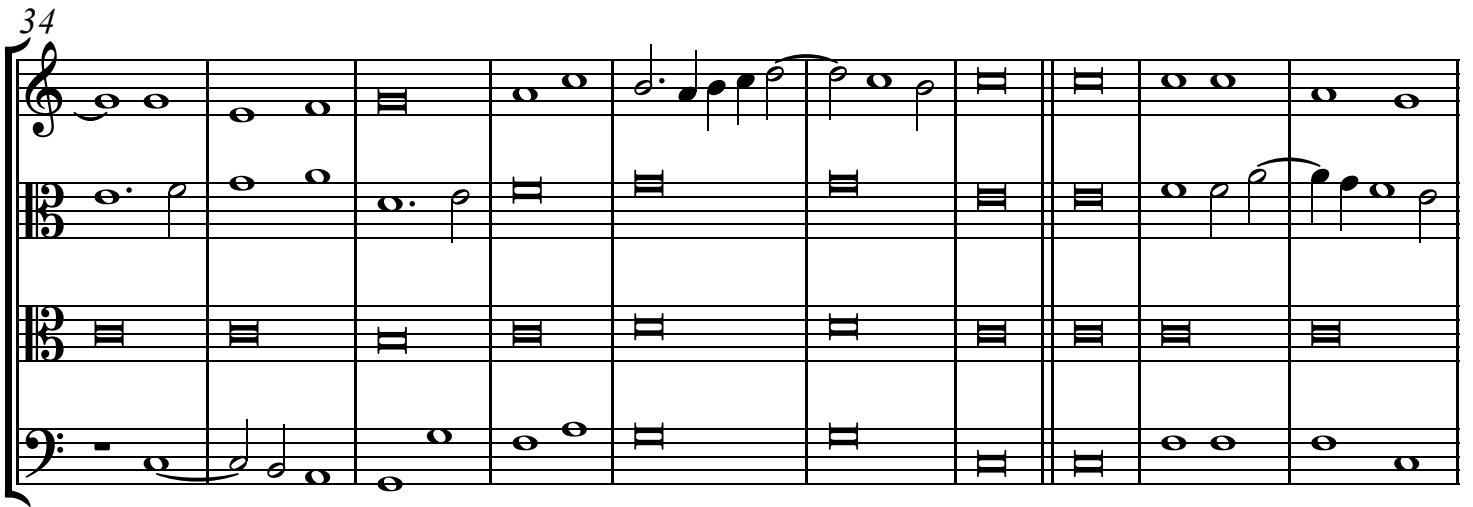

44

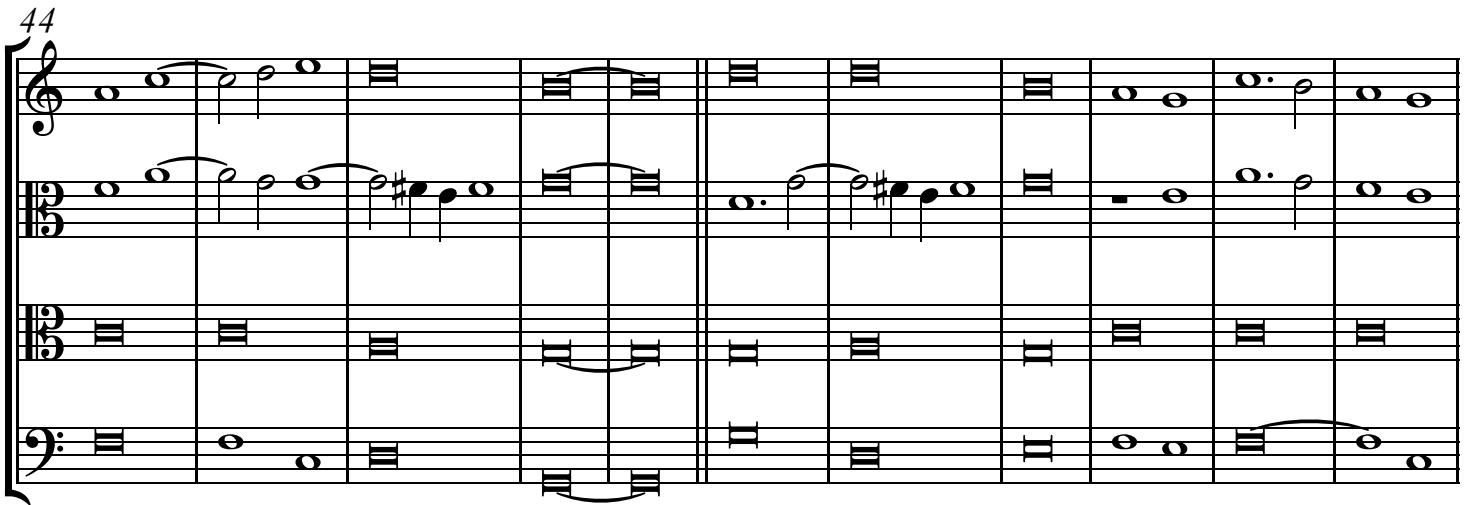

55 end 256

85

94

102

110

120

131

141

149

158

1. Magnificat primi toni: Et exultavit

Anonymous (1500-1520)

Discant

Magnificat primi toni: Et exultavit

77

87

94

101

108

234v

117

125

133

142

152

2. Magnificat secundi toni: Et exultavit

Anonymous (1500-1520)

Discant

Magnificat secundi toni: Et exultavit

65

73

82

90

97

103

110

119

128

135

Discant

Magnificat secundi toni: Et exultavit

144

151

159

3. Magnificat tertii toni: Et exultavit

Anonymous (1500-1520)

Discant

Magnificat tertii toni: Et exultavit

72

79

89

96

106

113

121

130

140

147

Discant

Magnificat tertii toni: Et exultavit

155

161

4. Magnificat quarti toni: Et exultavit

Anonymous (1500-1520)

Discant

Magnificat quarti toni: Et exultavit

75

83

92

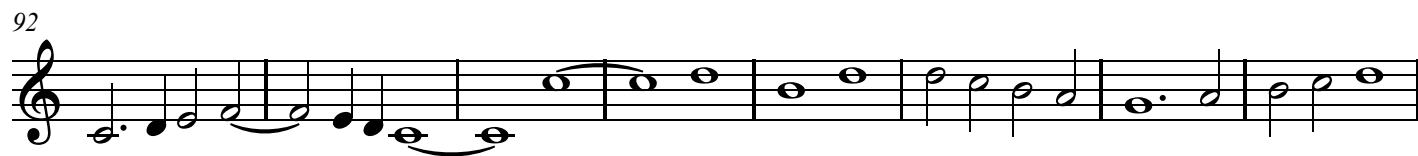

100

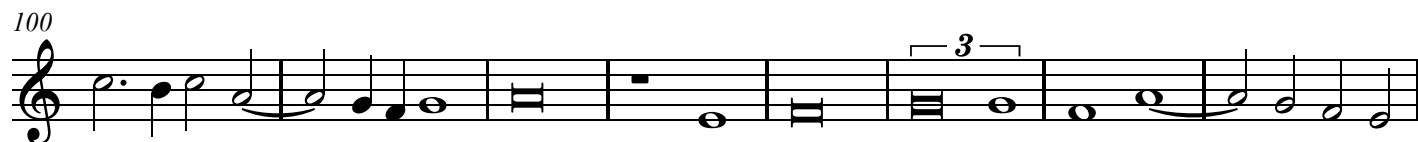

108

116

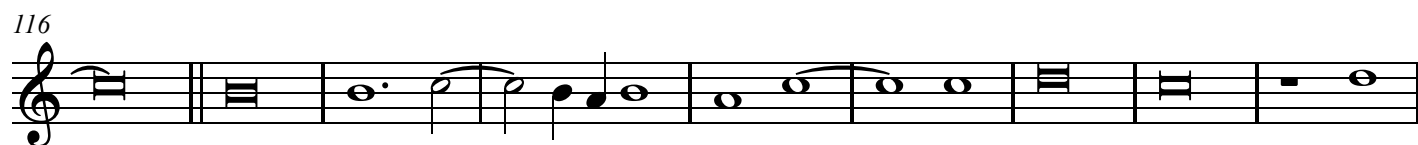

125

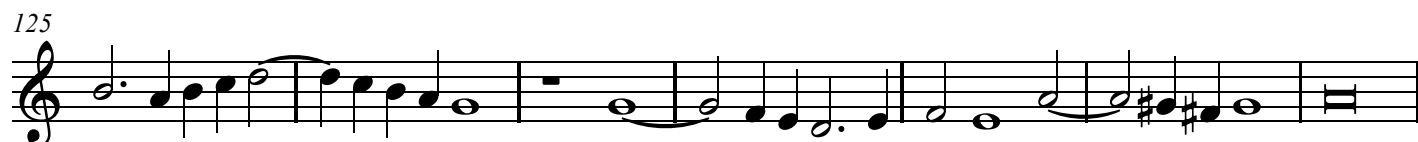

132

142

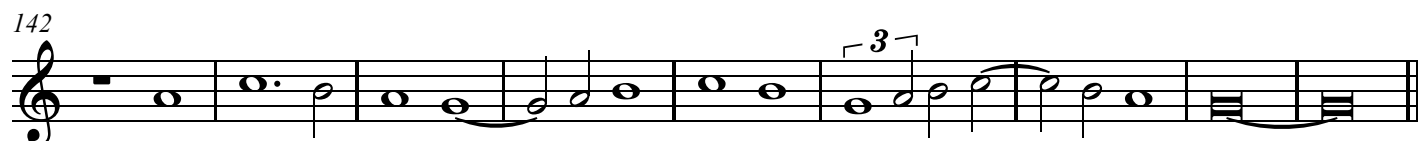

151

Discant

Magnificat quarti toni: Et exultavit

160

167

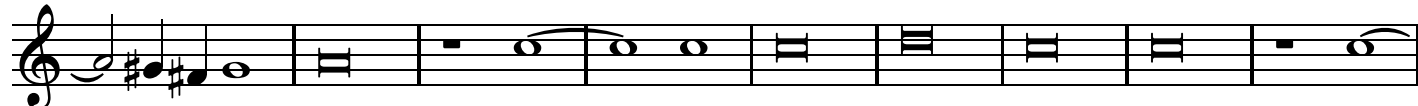

176

5. Magnificat quinti toni: Et exultavit

Anonymous (1500-1520)

Discant

Magnificat quinti toni: Et exultavit

75

84

92

100

108

115

125

134

143

150

Discant

Magnificat quinti toni: Et exultavit

159

167

176

184

191

6. Magnificat sexti toni: Et exultavit

Anonymous (1500-1520)

Discant

Magnificat sexti toni: Et exultavit

75

85

92

100

108

117

126

135

145

154

Discant

Magnificat sexti toni: Et exultavit

163

169

Discant

7. Magnificat septimi toni: Et exultavit

Anonymous (1500-1520)

9

18

25

35

43

54

63

71

Discant

Magnificat septimi toni: Et exultavit

80

89

98

106

115

126

136

147

155

164

8. Magnificat octavi toni: Et exultavit

Anonymous (1500-1520)

Discant

Magnificat octavi toni: Et exultavit

81

91

100

107

115

124

132

142

149

157

Alto

D-Ju MS 34, 232v-235r

1. Magnificat primi toni: Et exultavit

Anonymous (1500-1520)

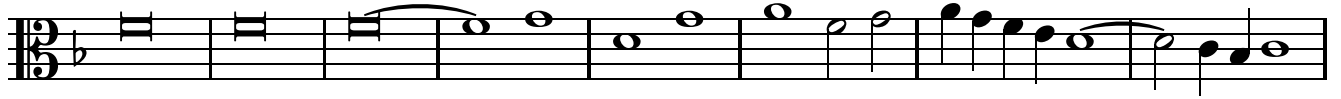

9

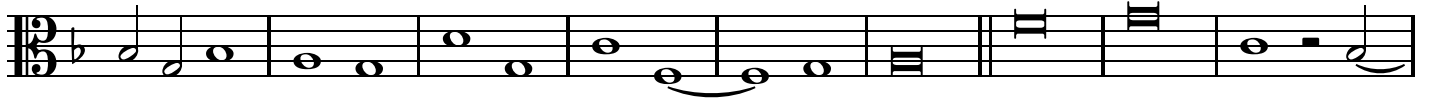

18

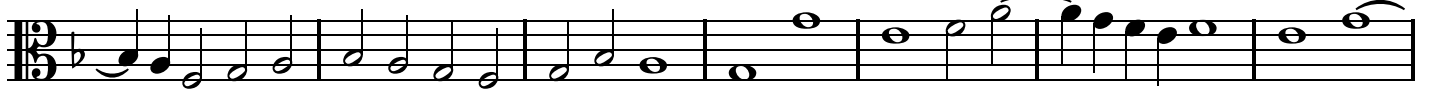

25

34

41

49

56

64

71

Alto

Magnificat primi toni: Et exultavit

80

88

97

104

114

123

132

142

151

158

Alto

Magnificat primi toni: Et exultavit

167

175

Alto

2. Magnificat secundi toni: Et exultavit

Anonymous (1500-1520)

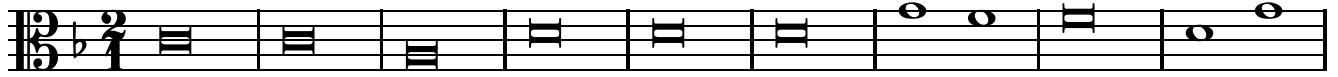

10

19

27

34

43

50

58

67

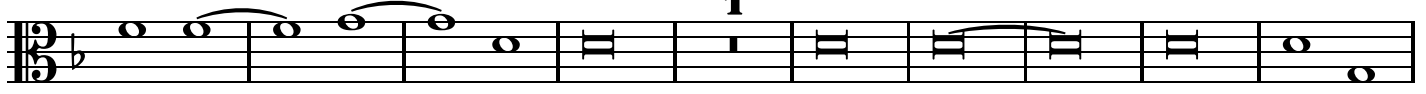

Alto

Magnificat secundi toni: Et exultavit

77

88

97

105

112

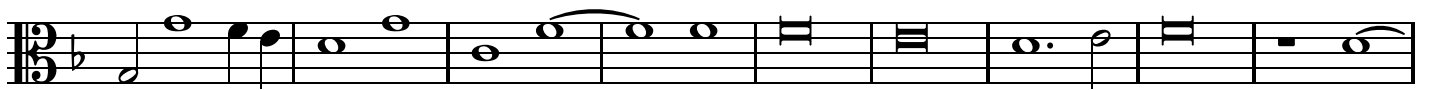

121

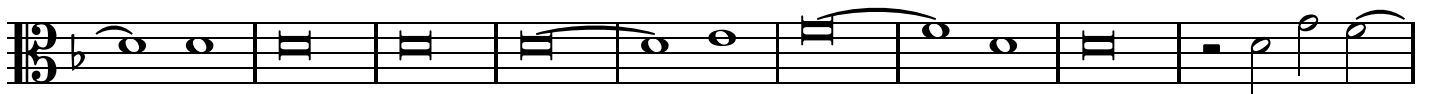

130

137

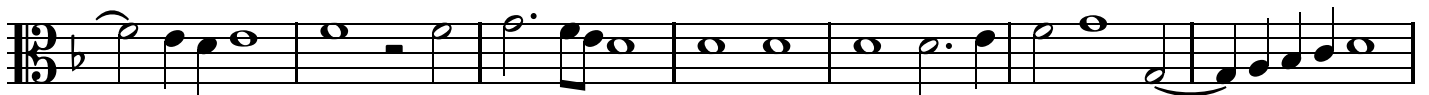

144

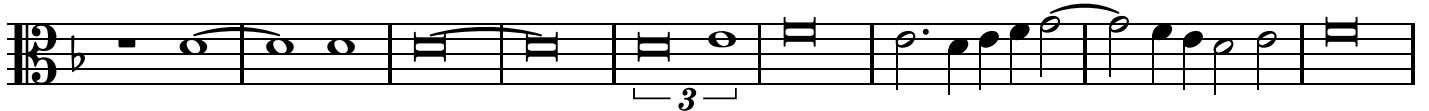

153

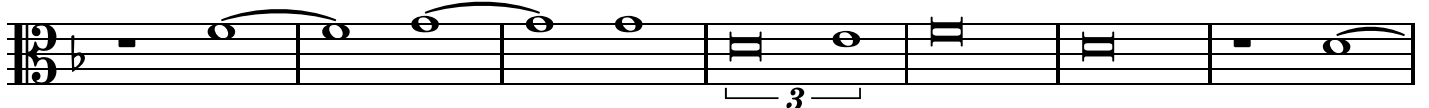

Alto

Magnificat secundi toni: Et exultavit

160

Alto

3. Magnificat tertii toni: Et exultavit

Anonymous (1500-1520)

9

17

28

35

45

53

63

72

Alto

Magnificat tertii toni: Et exultavit

82

90

99

109

116

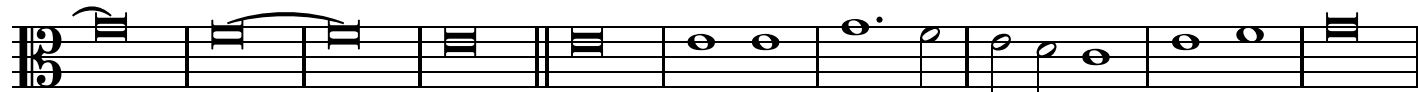

126

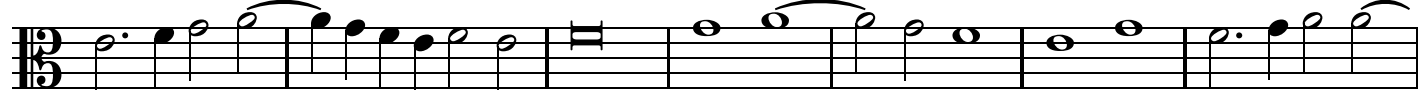

133

142

149

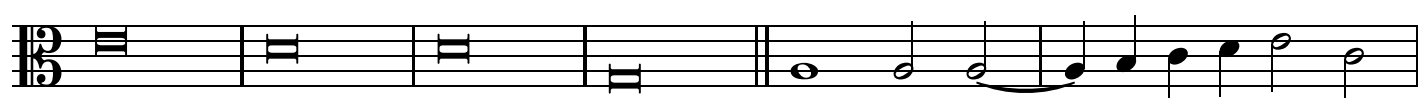

155

Alto

Magnificat tertii toni: Et exultavit

160

Alto

4. Magnificat quarti toni: Et exultavit

Anonymous (1500-1520)

9

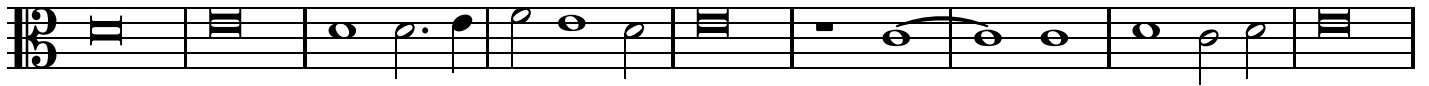

18

26

36

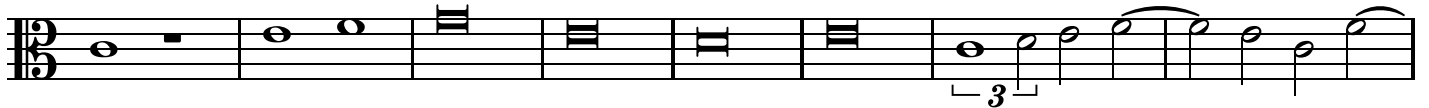

44

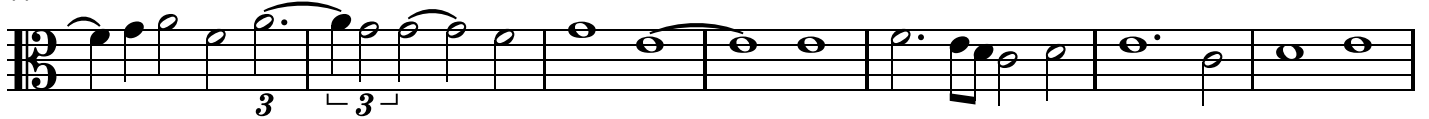

51

61

69

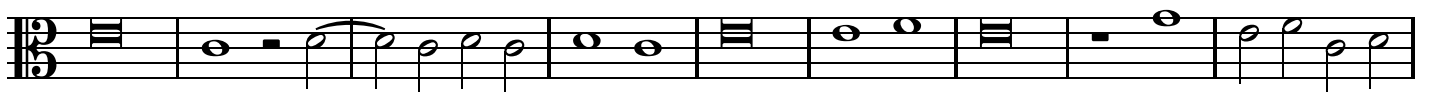

Alto

Magnificat quarti toni: Et exultavit

78

87

96

106

114

124

132

140

148

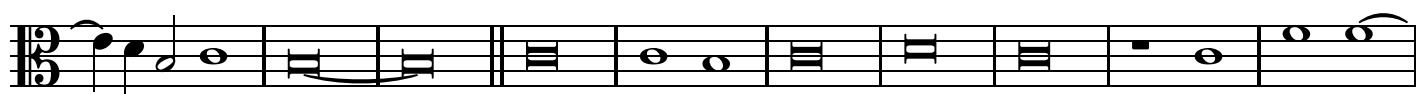

158

Alto

Magnificat quarti toni: Et exultavit

165

173

Alto

5. Magnificat quinti toni: Et exultavit

Anonymous (1500-1520)

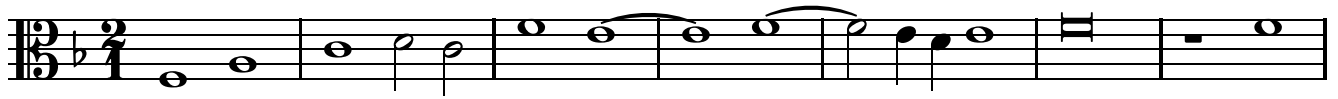

8

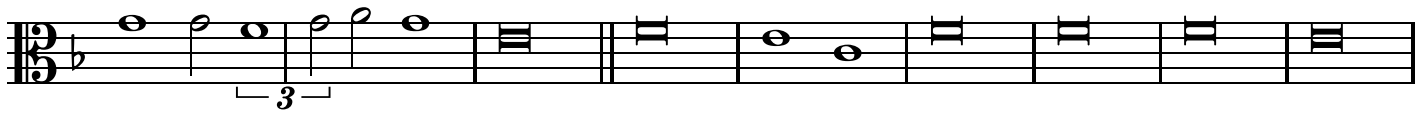

17

25

32

40

48

56

64

Alto

Magnificat quinti toni: Et exultavit

72

80

89

97

105

113

121

129

139

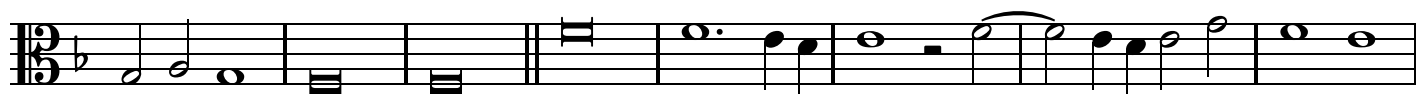

147

Alto

Magnificat quinti toni: Et exultavit

155

164

171

180

189

Alto

6. Magnificat sexti toni: Et exultavit

Anonymous (1500-1520)

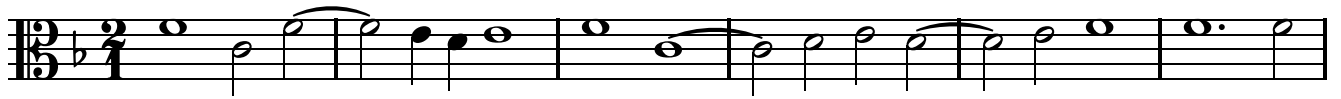

7

16

23

33

41

50

60

68

Alto

Magnificat sexti toni: Et exultavit

78

86

93

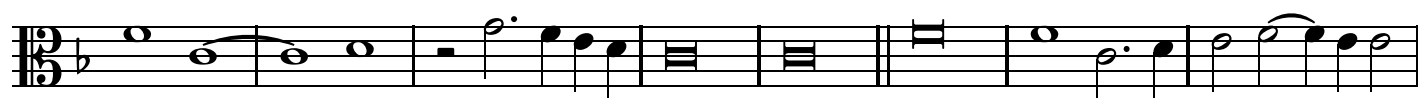

101

111

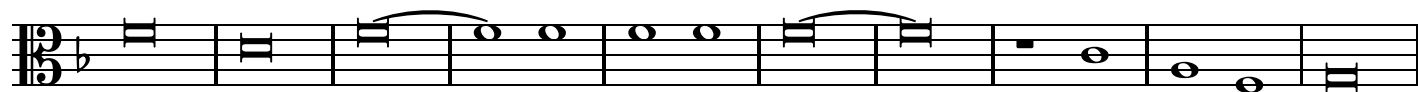

121

129

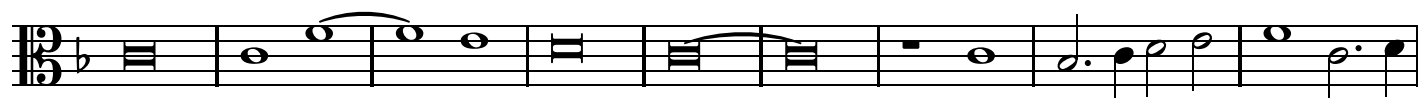

138

146

154

Alto

Magnificat sexti toni: Et exultavit

161

168

Alto

7. Magnificat septimi toni: Et exultavit

Anonymous (1500-1520)

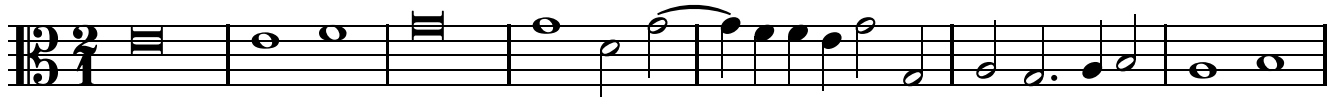

8

17

25

34

41

49

59

68

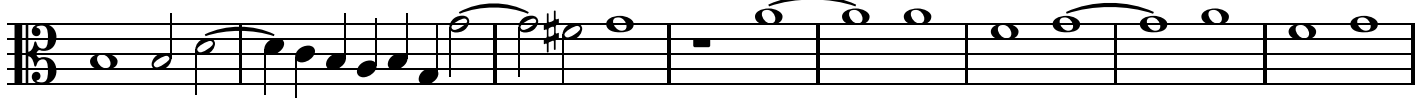

Alto

Magnificat septimi toni: Et exultavit

76

86

95

104

112

122

131

140

151

159

Alto

Magnificat septimi toni: Et exultavit

166

Alto

8. Magnificat octavi toni: Et exultavit

Anonymous (1500-1520)

8

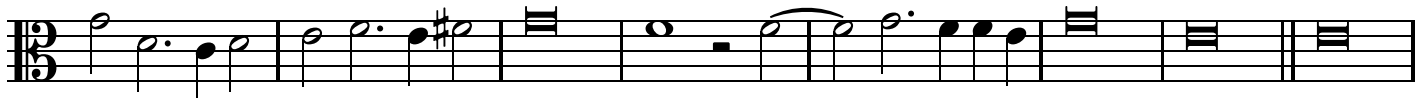

16

23

32

42

50

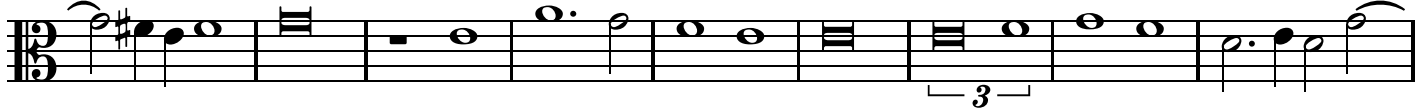

59

69

Alto

Magnificat octavi toni: Et exultavit

78

86

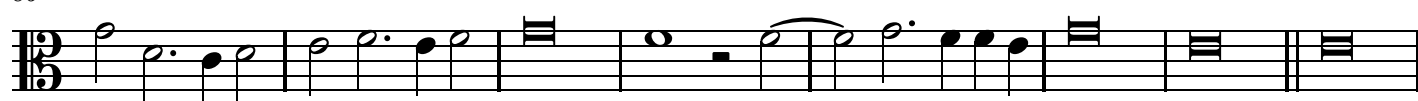

94

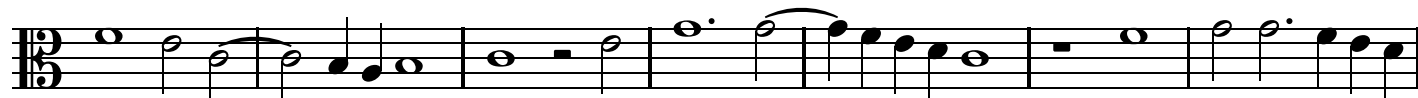

101

110

119

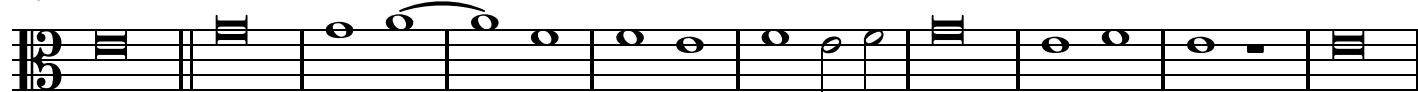

129

138

147

154

Alto

Magnificat octavi toni: Et exultavit

160

Tenor

D-Ju MS 34, 232v-235r

1. Magnificat primi toni: Et exultavit

Anonymous (1500-1520)

12

23

34

45

56

67

78

89

100

Tenor

Magnificat primi toni: Et exultavit

111

122

133

144

155

166

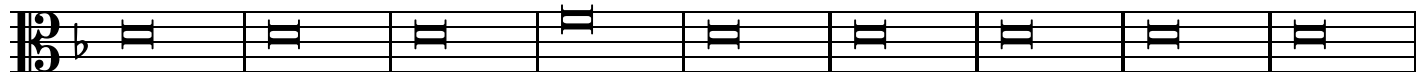

175

Tenor

2. Magnificat secundi toni: Et exultavit

Anonymous (1500-1520)

11

22

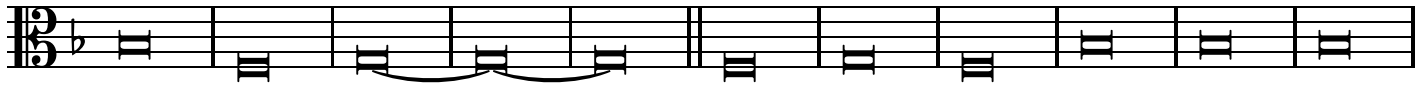

33

44

55

66

77

88

Tenor

Magnificat secundi toni: Et exultavit

99

110

121

132

143

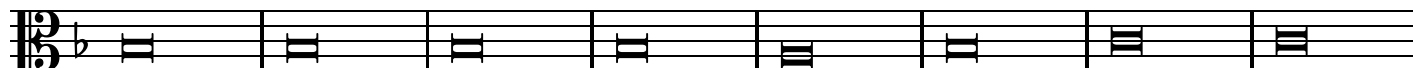

151

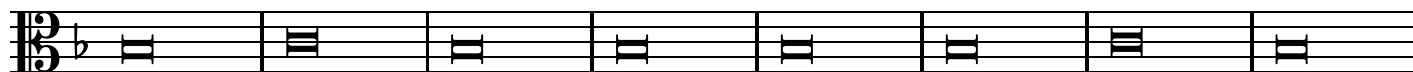

159

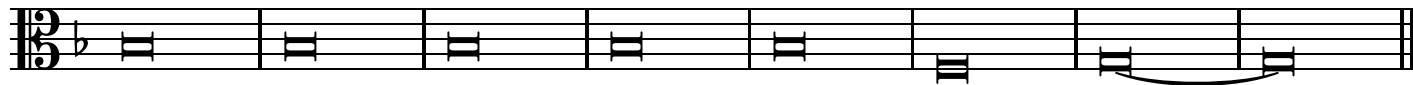

Tenor

3. Magnificat tertii toni: Et exultavit

Anonymous (1500-1520)

12

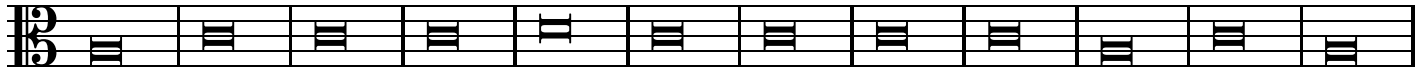

24

36

48

60

72

84

96

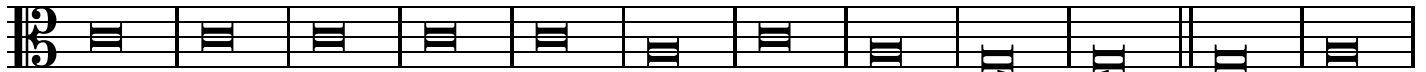

Tenor

Magnificat tertii toni: Et exultavit

108

120

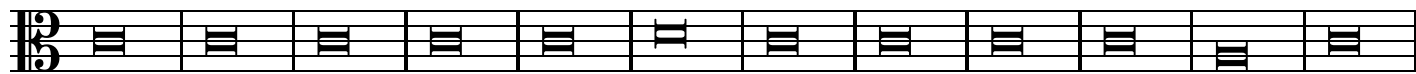

132

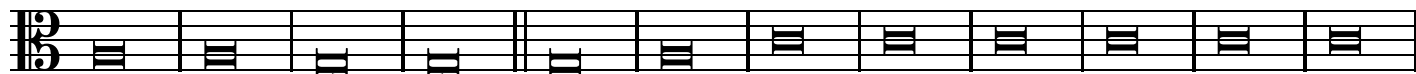

144

156

Tenor

4. Magnificat quarti toni: Et exultavit

Anonymous (1500-1520)

12

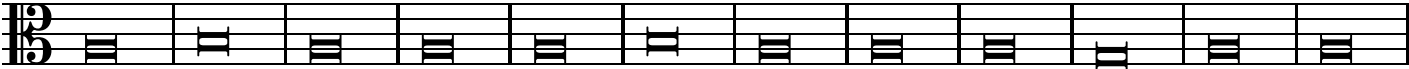

24

36

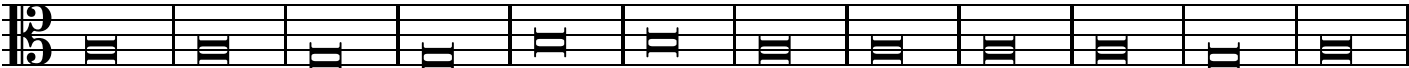

48

60

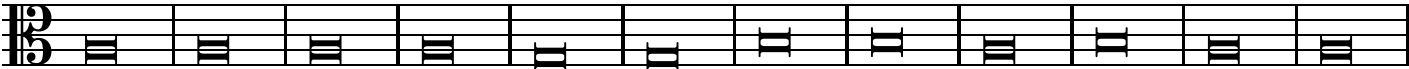

72

84

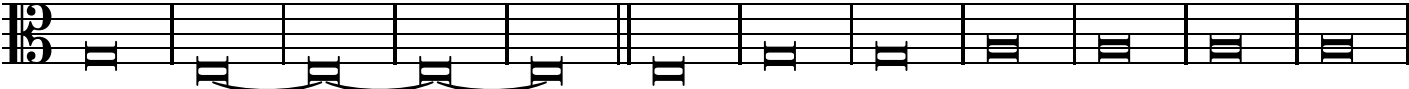

96

Tenor

Magnificat quarti toni: Et exultavit

108

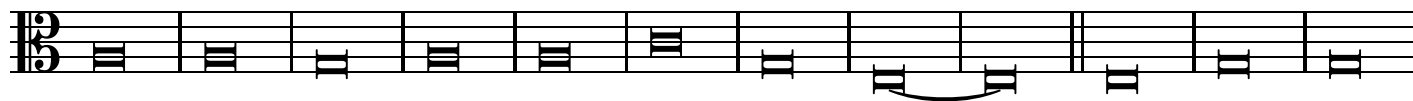

120

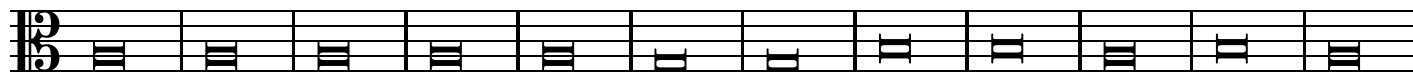

132

144

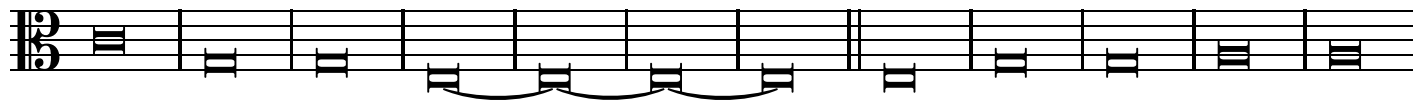

156

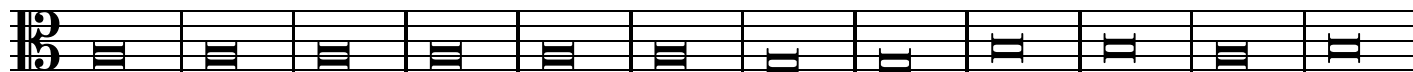

168

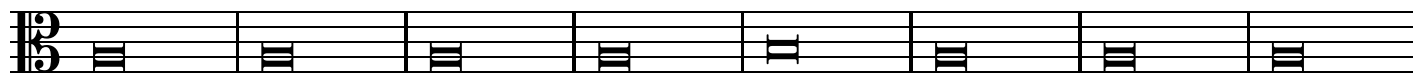

176

Tenor

5. Magnificat quinti toni: Et exultavit

Anonymous (1500-1520)

11

22

33

44

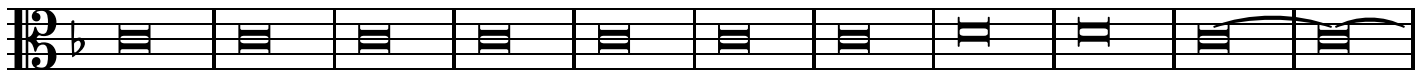

55

66

77

88

Tenor

Magnificat quinti toni: Et exultavit

99

110

121

132

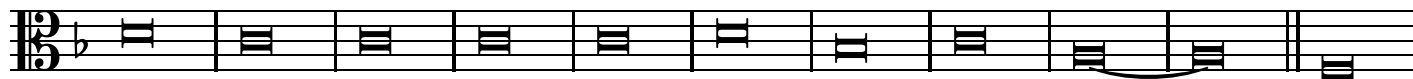

143

154

165

176

187

Tenor

6. Magnificat sexti toni: Et exultavit

Anonymous (1500-1520)

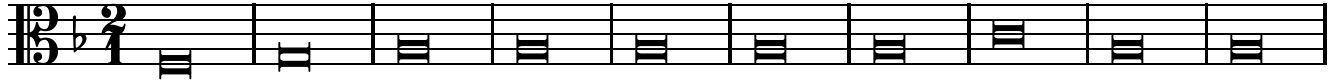

11

22

33

44

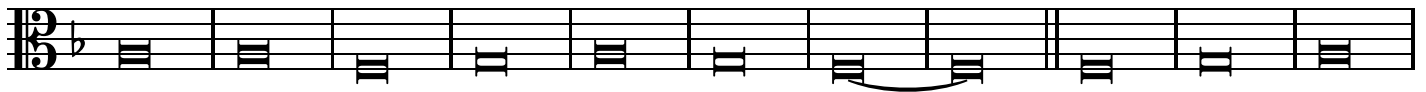

55

66

77

88

Tenor

Magnificat sexti toni: Et exultavit

99

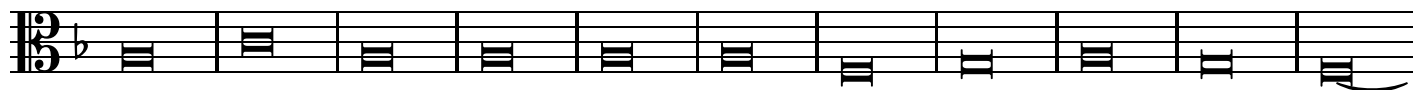

110

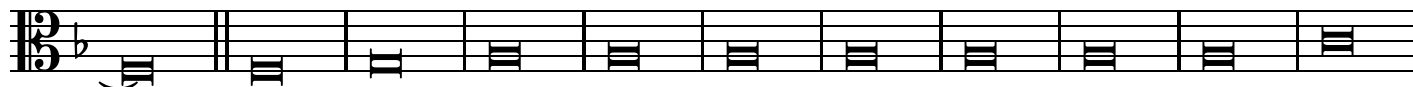

121

132

143

154

165

Tenor

7. Magnificat septimi toni: Et exultavit

Anonymous (1500-1520)

12

24

36

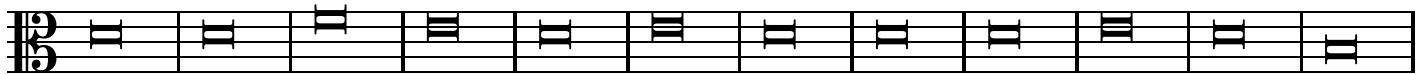

48

60

72

84

96

Tenor

Magnificat septimi toni: Et exultavit

108

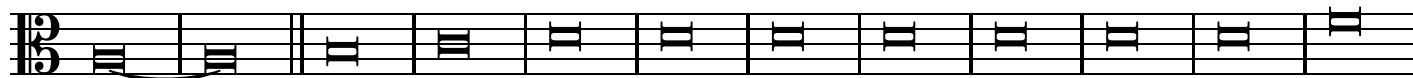

120

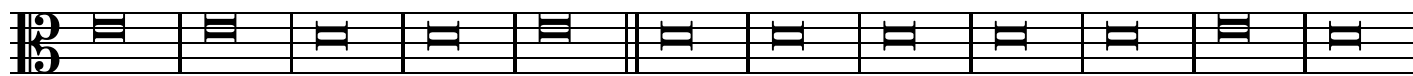

132

144

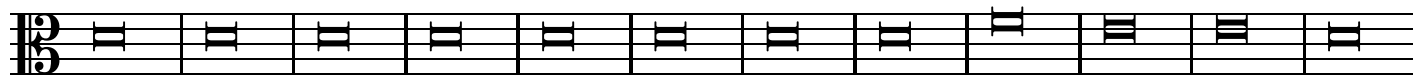

156

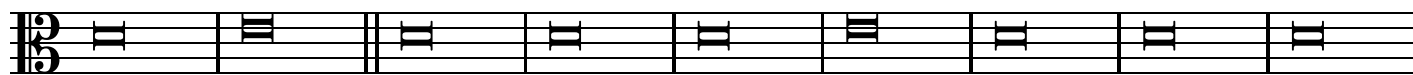

165

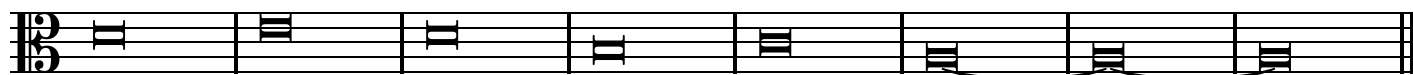

Tenor

8. Magnificat octavi toni: Et exultavit

Anonymous (1500-1520)

12

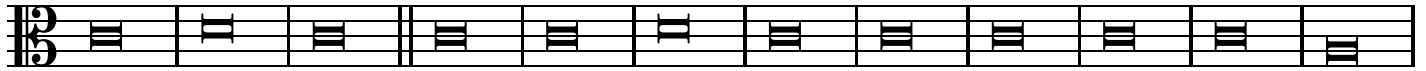

24

36

48

60

72

84

96

Tenor

Magnificat octavi toni: Et exultavit

108

120

132

144

155

Bassus

1. Magnificat primi toni: Et exultavit

Anonymous (1500-1520)

10

19

30

39

48

57

68

77

Bassus

Magnificat primi toni: Et exultavit

88

98

106

117

127

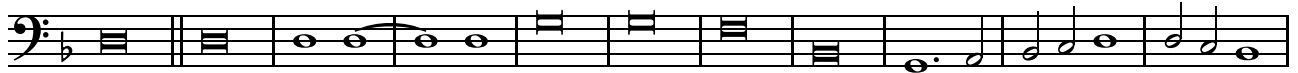

138

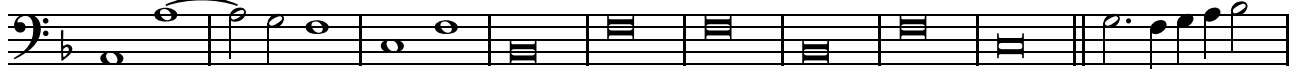

148

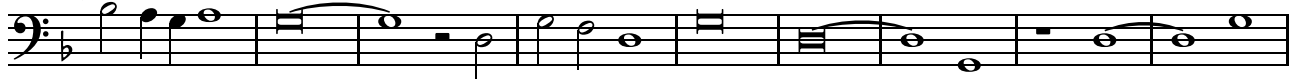

157

168

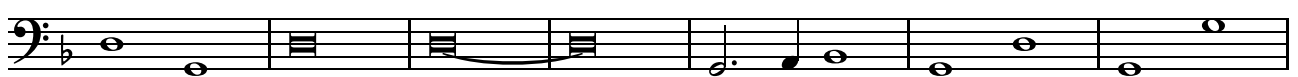

Bassus

2. Magnificat secundi toni: Et exultavit

Anonymous (1500-1520)

9

20

30

41

51

58

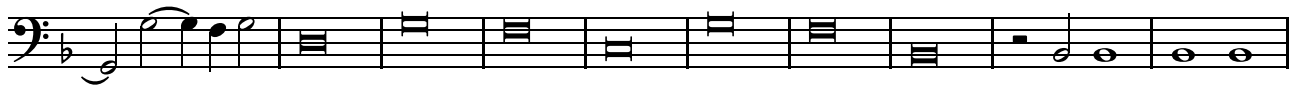

68

Bassus

Magnificat secundi toni: Et exultavit

76

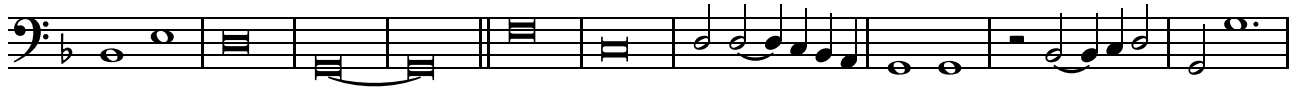

86

96

105

117

128

138

147

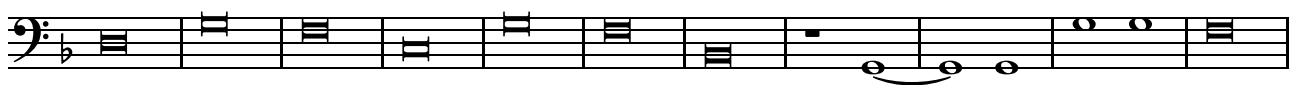

158

Bassus

3. Magnificat tertii toni: Et exultavit

Anonymous (1500-1520)

10

20

31

41

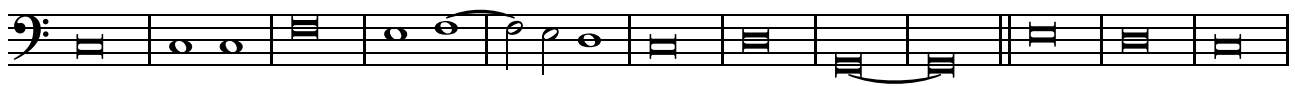

53

64

74

Bassus

Magnificat tertii toni: Et exultavit

85

95

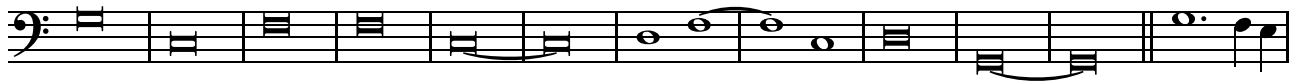

107

117

127

136

146

154

160

Bassus

4. Magnificat quarti toni: Et exultavit

Anonymous (1500-1520)

9

19

29

39

50

60

70

Bassus

Magnificat quarti toni: Et exultavit

78

87

96

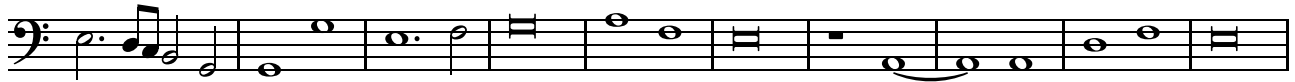

106

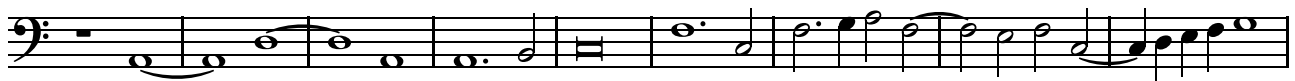

115

126

135

145

156

Bassus

5. Magnificat quinti toni: Et exultavit

Anonymous (1500-1520)

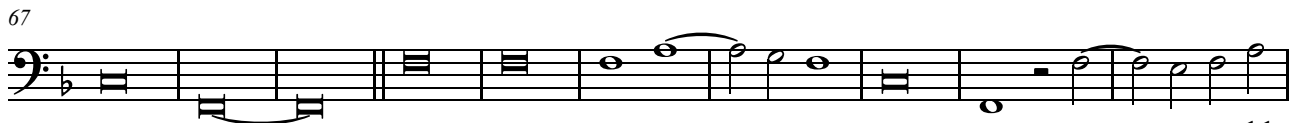
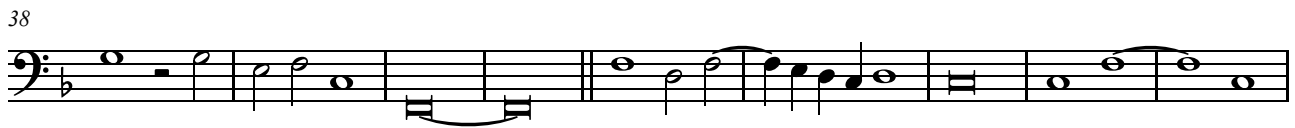

Bassus

Magnificat quinti toni: Et exultavit

77

87

98

108

118

127

137

147

155

Bassus

6. Magnificat sexti toni: Et exultavit

Anonymous (1500-1520)

10

21

32

41

53

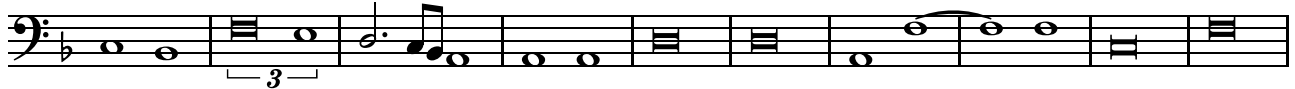

63

73

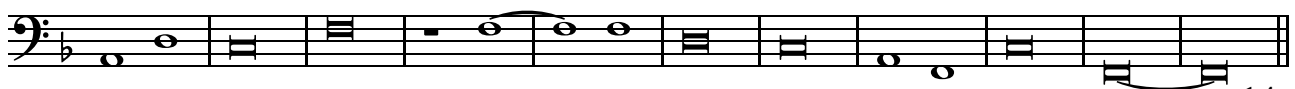

Bassus

Magnificat sexti toni: Et exultavit

84

93

104

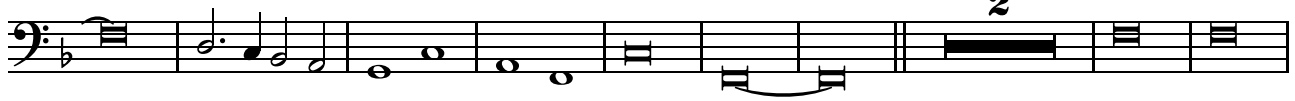

115

125

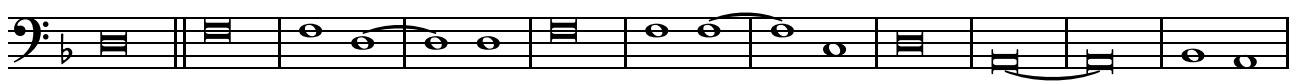

136

147

158

167

Bassus

7. Magnificat septimi toni: Et exultavit

Anonymous (1500-1520)

10

21

32

42

54

64

74

Bassus

Magnificat septimi toni: Et exultavit

85

96

107

119

130

142

153

163

Bassus

8. Magnificat octavi toni: Et exultavit

Anonymous (1500-1520)

9

19

30

39

51

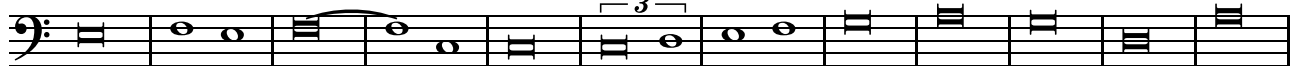

63

74

Bassus

Magnificat octavi toni: Et exultavit

84

93

104

113

124

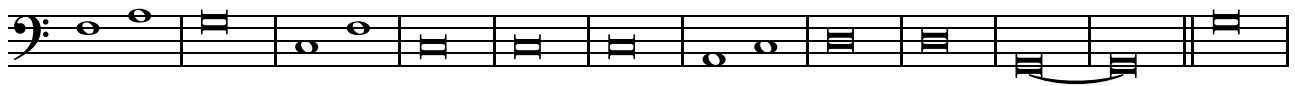

136

146

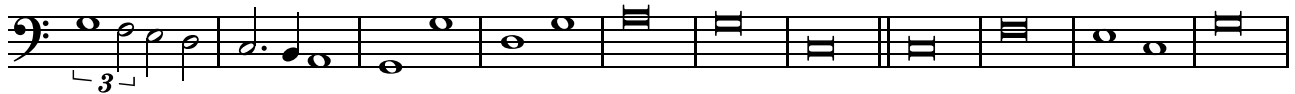

157

