

Arcangelo Corelli

12 Trio Sonatas

Op. 1

Arranged for treble, treble and bass viols

Dick Yates
April 2026

Contents

Sonata 1.....	1
Sonata 2.....	22
Sonata 3.....	41
Sonata 4.....	65
Sonata 5.....	83
Sonata 6.....	103
Sonata 7.....	120
Sonata 8.....	137
Sonata 9.....	151
Sonata 10.....	173
Sonata 11.....	192
Sonata 12.....	207

Trio Sonatas, Op. 3

Sonata 1

Arcangelo Corelli (1653-1713)

Grave

Treble 1

Treble 2

Bass

5

10

p

p

p

14

Allegro

Sonata 1

18

21

24

27

Sonata 1

31

35

39

42

Sonata 1

71

80

89

Allegro

97

Sonata 1

104

f

f

f

112

tr

120

127

Sonata 1

134

142

149

156

Sonata 1

162 Adagio

tr tr tr

171 Allegro

tr

180

p
p
p

Sonata 1

Arcangelo Corelli (1653-1713)

Grave

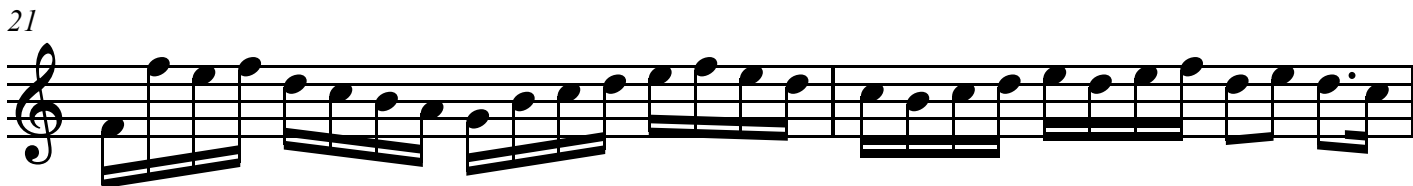
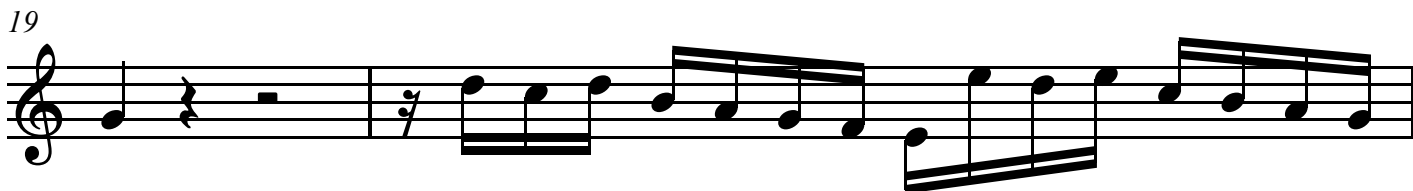
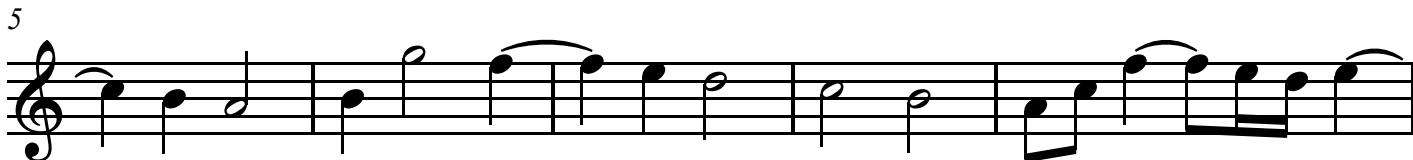

Treble 1

65

74

84

p

Allegro

91

99

p *f*

106

tr

113

2

120

Treble 1

126

2

132

138

147

1 1 1 1

155

1 Adagio

163

tr tr

170

tr tr

176

Allegro

Treble 1

181

Sonata 1

Arcangelo Corelli (1653-1713)

Grave

Allegro *p*

Treble 2

32

35

38

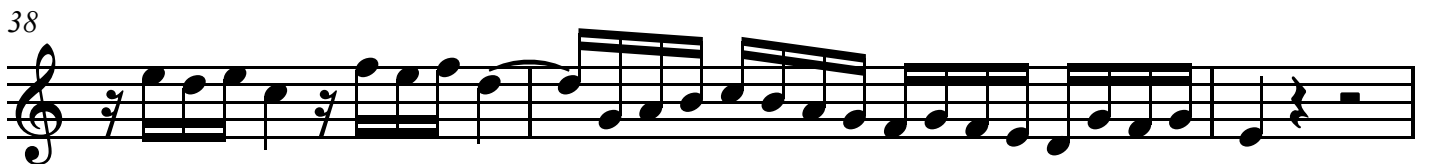

41

46

50

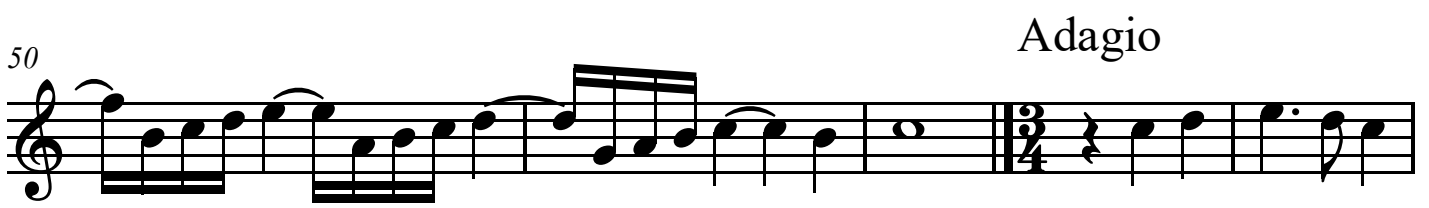

Adagio

55

63

Treble 2

72

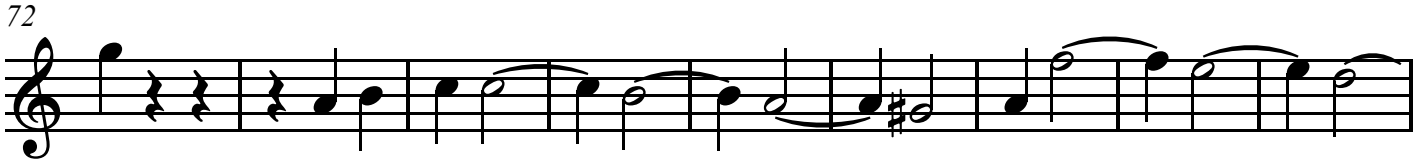

81

89

Allegro *p*

98

105

114

121

128

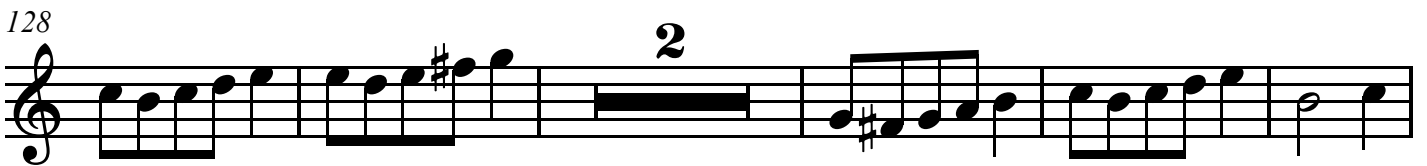

Treble 2

135

144

152

Adagio

159

Allegro

169

177

182

Sonata 1

Arcangelo Corelli (1653-1713)

Grave

5

10

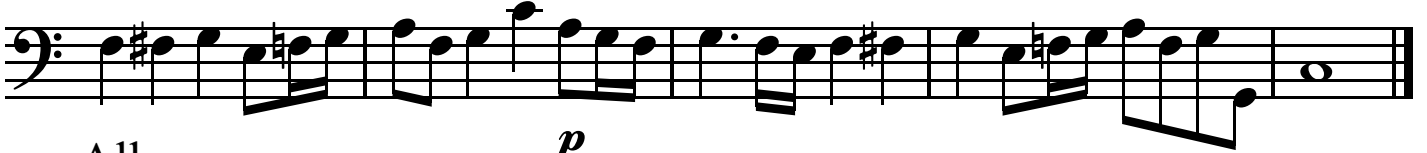

15 Allegro

p

22

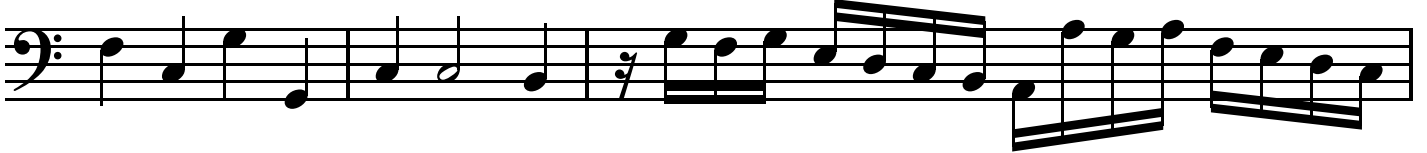

25

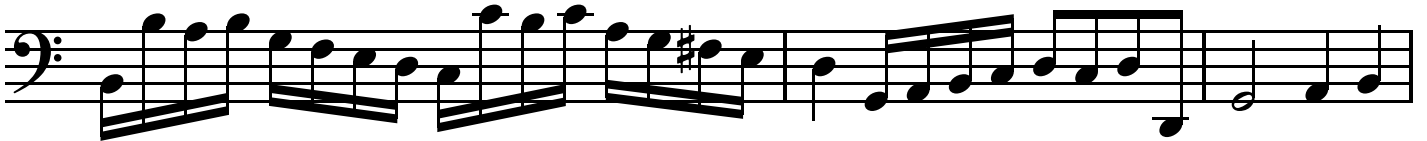

28

32

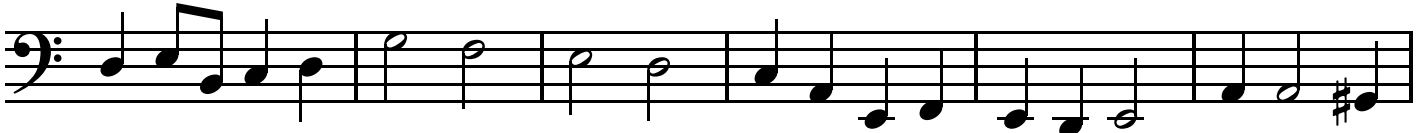

Bass

38

44

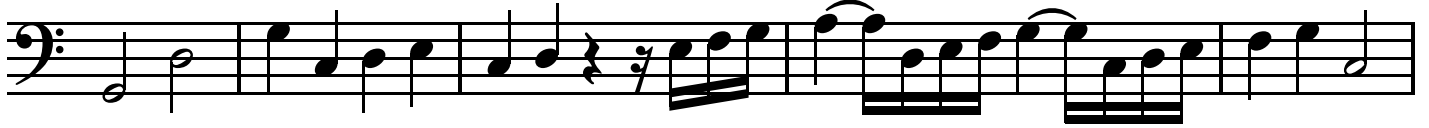

Adagio

49

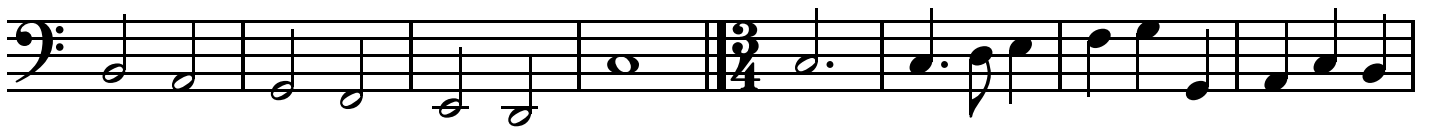

57

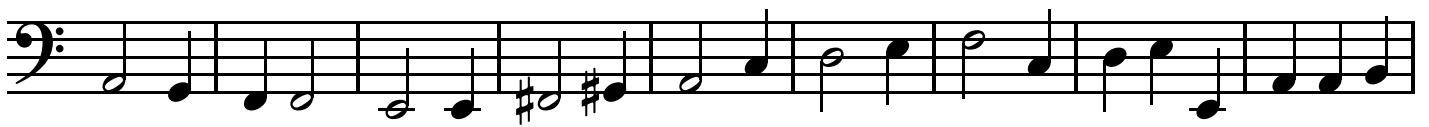

66

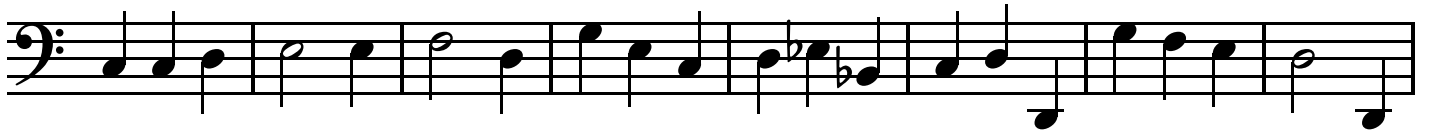

74

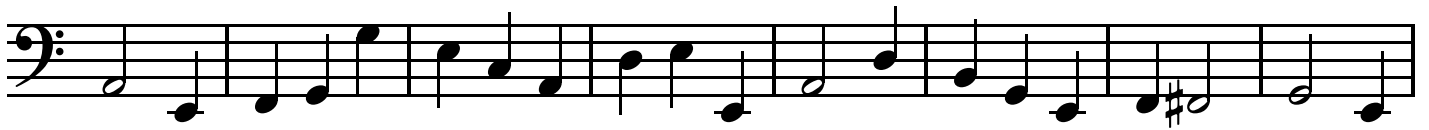

82

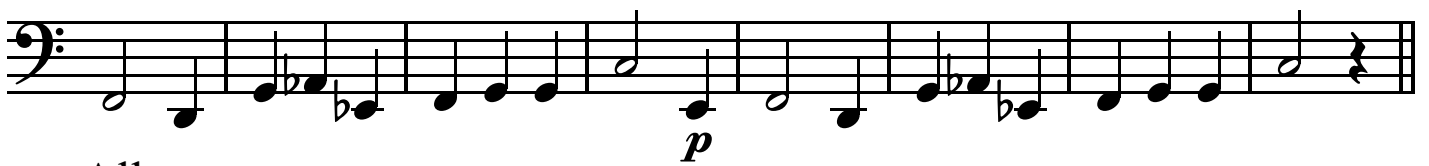

90 Allegro

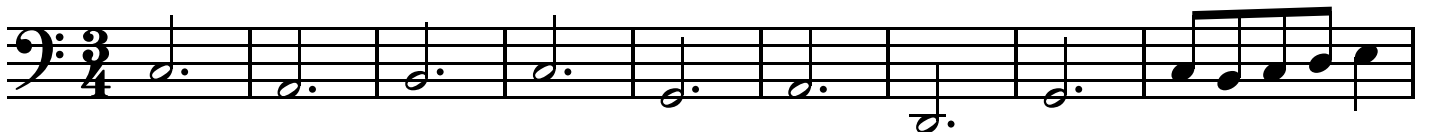

Bass

99

107

117

125

134

144

151

Adagio

161

Bass

Allegro

173

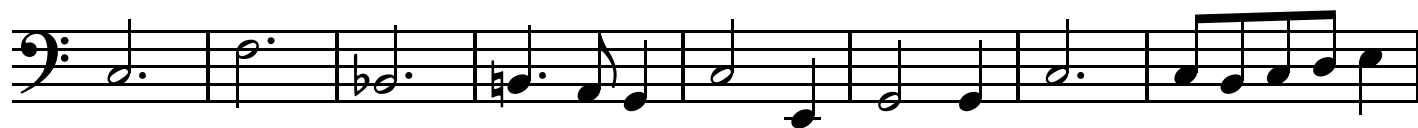

181

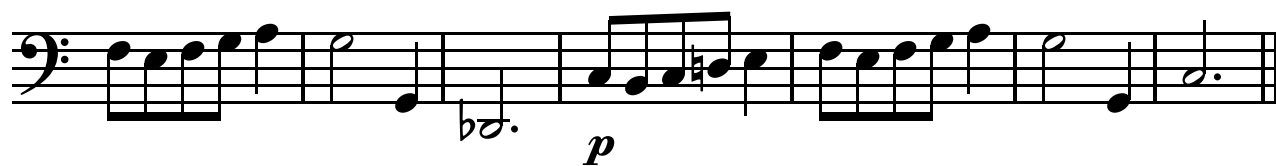

Trio Sonatas, Op. 3

Sonata 2

Arcangelo Corelli (1653-1713)

Grave

Treble 1

Treble 2

Bass

6

11

15

Sonata 2

Vivace

20

26

31

36

Sonata 2

41

46

51

Adagio

57

Sonata 2

67

76

85 **Allegro**

96

Sonata 2

107

117

128

139

Sonata 2

152

163

174

185

Sonata 2

194

Treble 1

41 *tr* *tr*

45 *tr* *tr* *tr*

51

56 Adagio

64

72

80 Allegro

88

Treble 1

99

2

110

119

128

1

139

p *f*

151

1

160

1 1 1

170

Treble 1

179

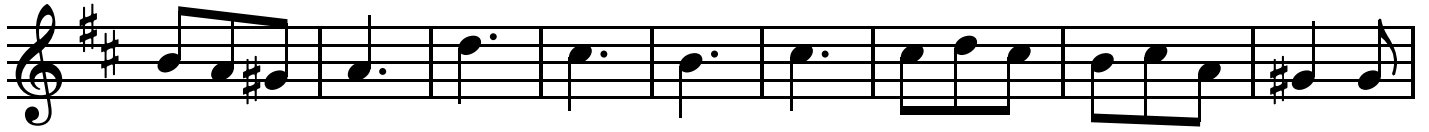

188

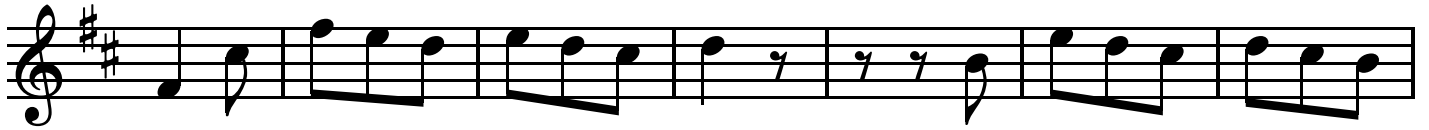

195

Treble 2

40

46

51

56

Adagio

64

72

80

Allegro

90

Treble 2

99

108

117

128

137

147

157

168

Treble 2

179

189

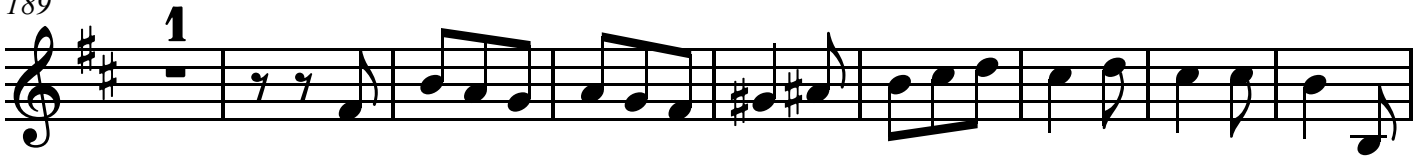

198

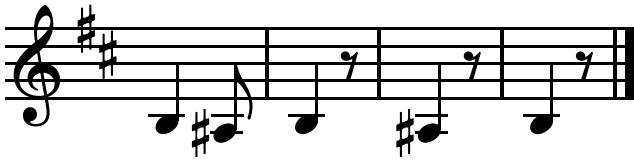

Sonata 2

Arcangelo Corelli (1653-1713)

Grave

6

11

16

Vivace

1

21

27

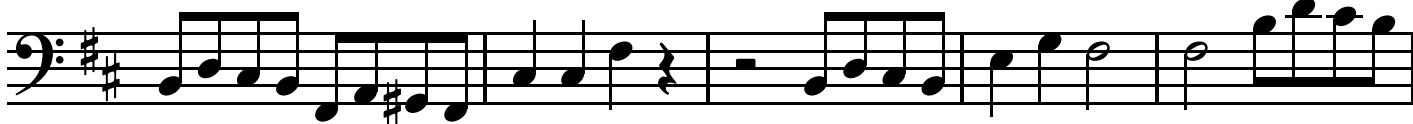

32

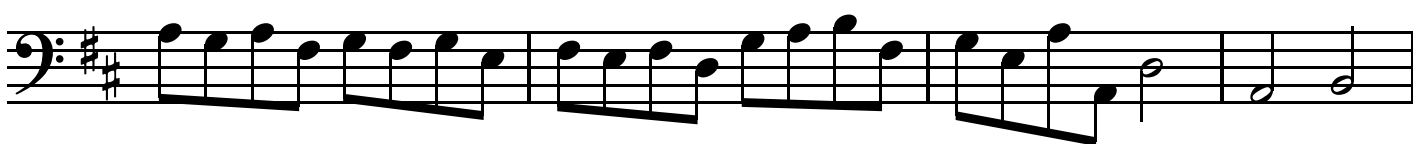

36

Bass

107

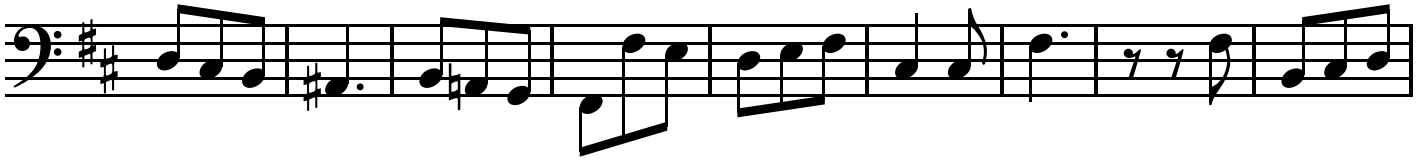

116

127

139

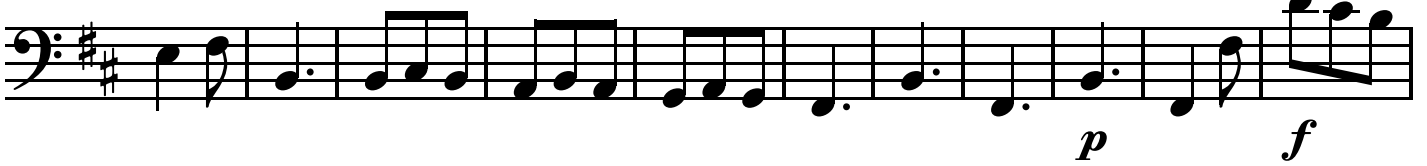

150

159

169

178

Trio Sonatas, Op. 3

Sonata 3

Arcangelo Corelli (1653-1713)

Grave

Allegro

Sonata 3

20

24

28

32

Sonata 3

36

40

43

47

Sonata 3

51

56

60

64

Sonata 3

67

72 Adagio

79

86

Sonata 3

94

100

107 Allegro

115

Sonata 3

122

129

136

145

Sonata 3

153

tr

f

160

166

tr tr

tr tr

175

Sonata 3

182

189

196

Sonata 3

Arcangelo Corelli (1653-1713)

Grave

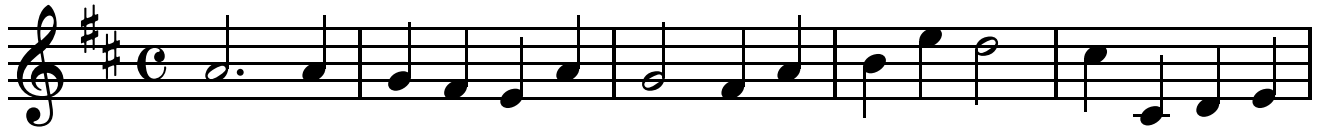

Allegro

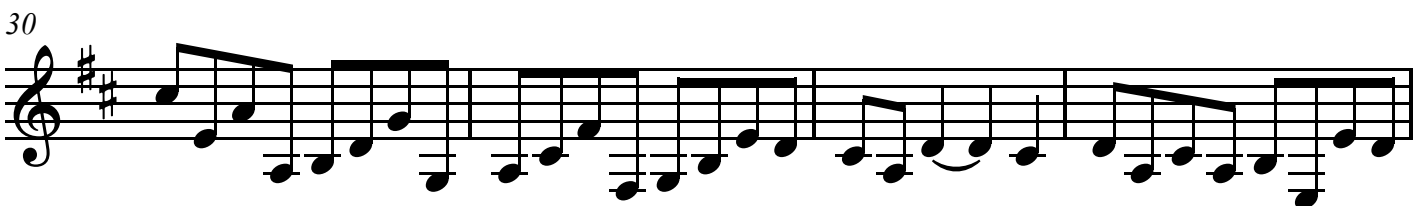
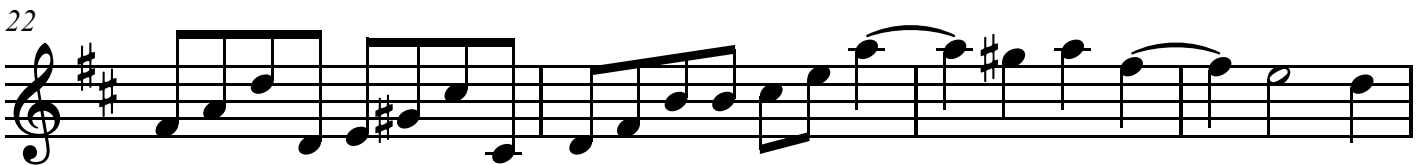
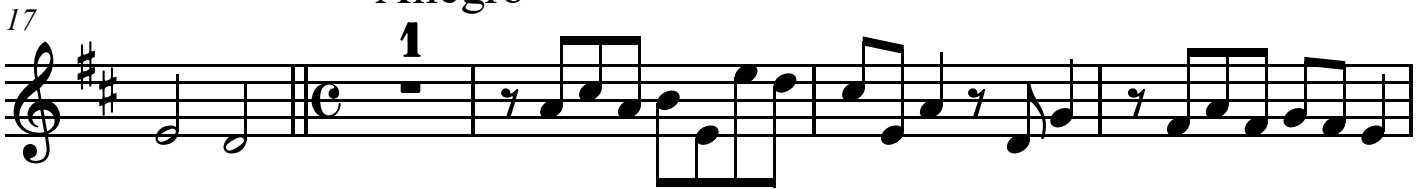

Treble 1

34

36

40

43

47

51

55

60

Treble 1

62

66

Adagio

71

77

83

89

95

Allegro

102

Treble 1

109

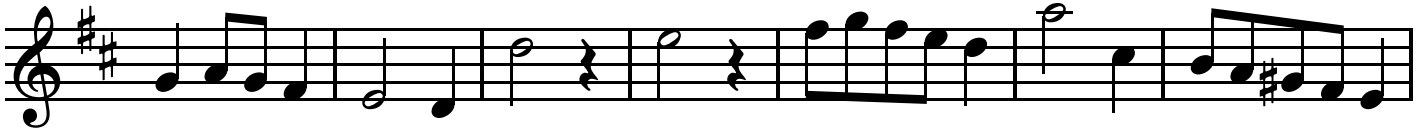

116

122

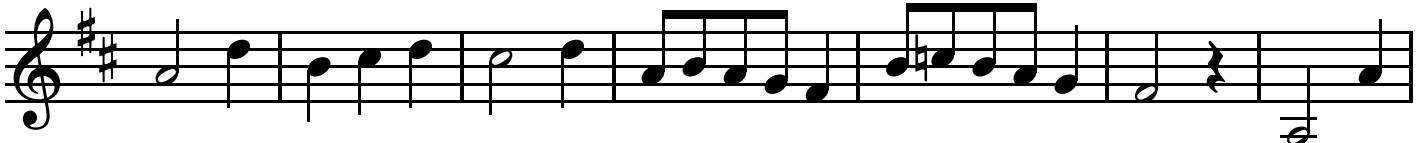

129

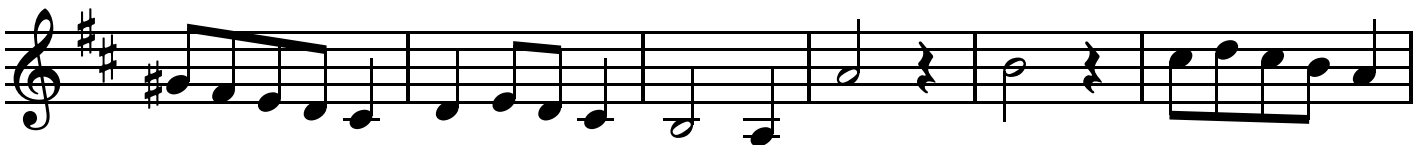

135

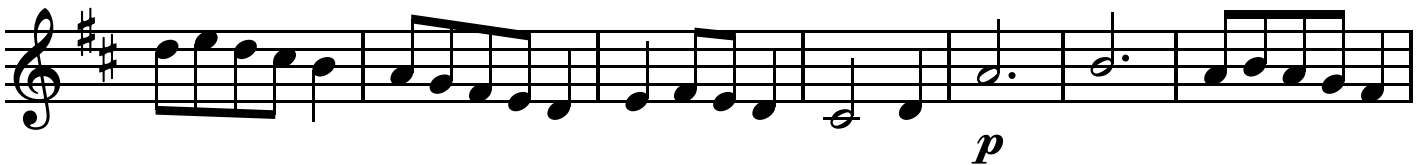

142

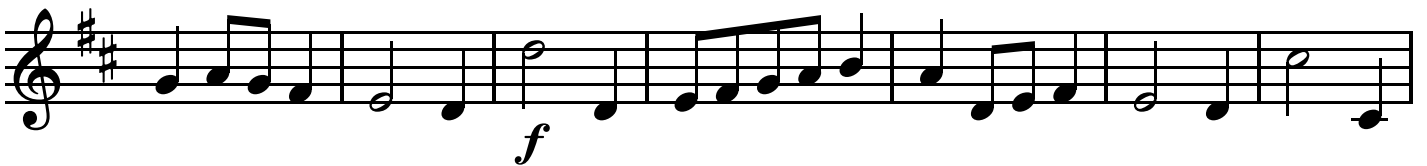

149

154

Treble 1

160

167

175

181

186

192

198

Sonata 3

Arcangelo Corelli (1653-1713)

Grave

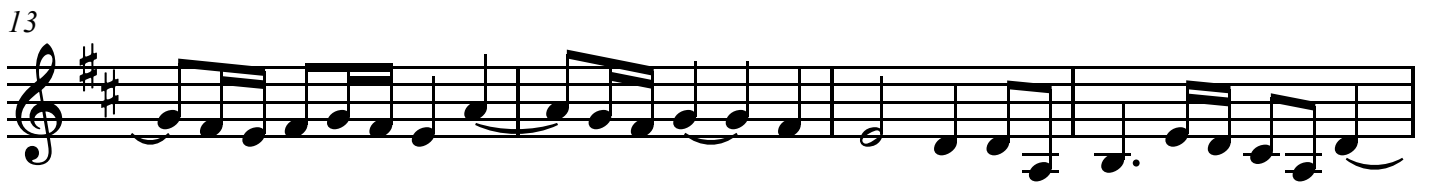
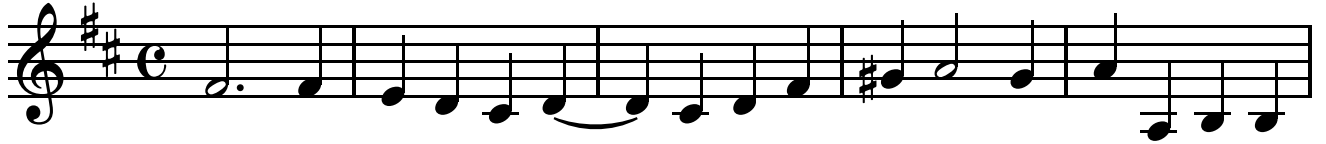

Allegro

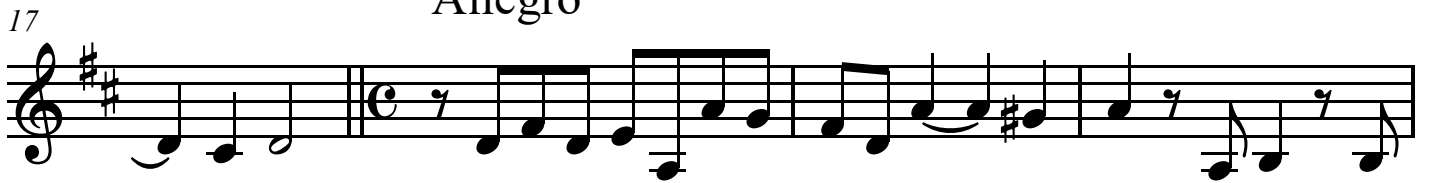

Treble 2

33

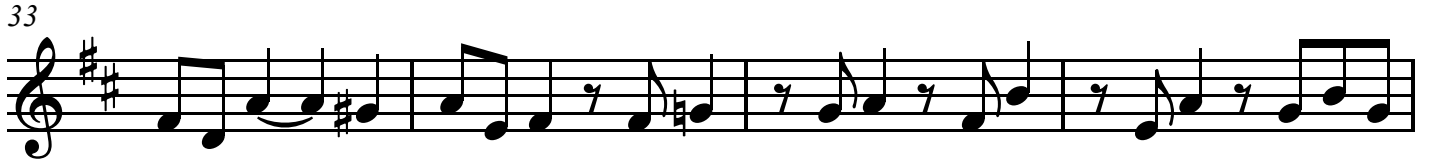

37

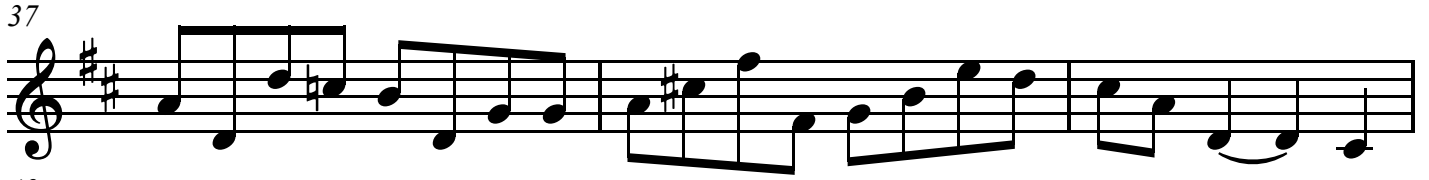

40

42

46

50

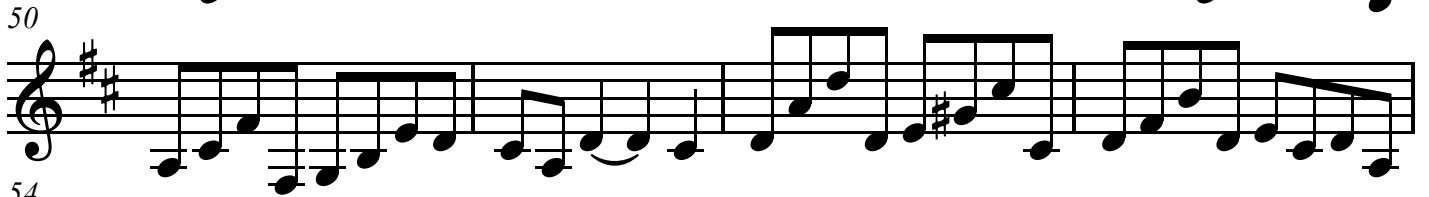

54

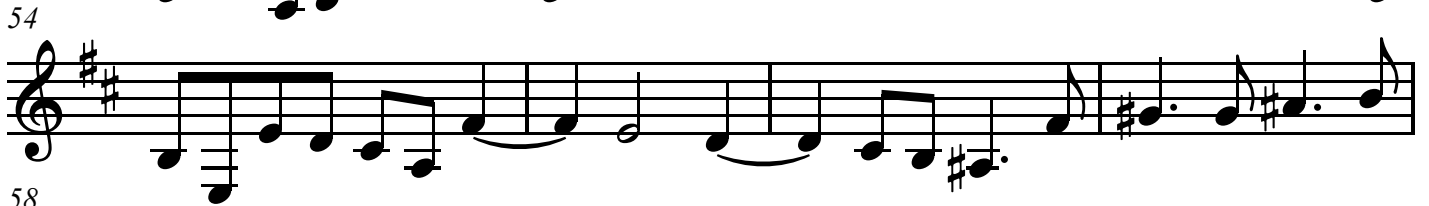

58

Treble 2

62

66

Adagio

70

76

82

88

94

100

Treble 2

Allegro

106

117

124

130

136

143

152

160

Treble 2

165

172

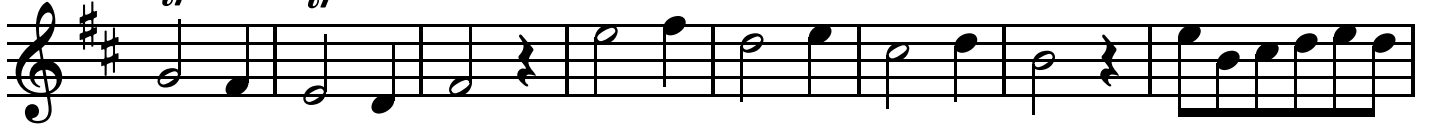

180

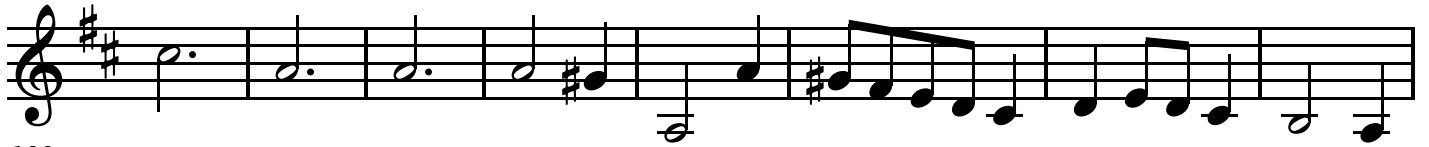

188

194

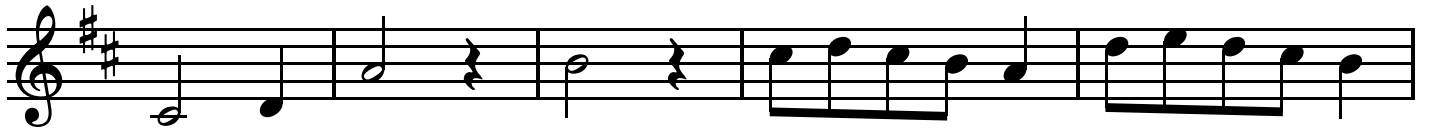

199

Sonata 3

Arcangelo Corelli (1653-1713)

Grave

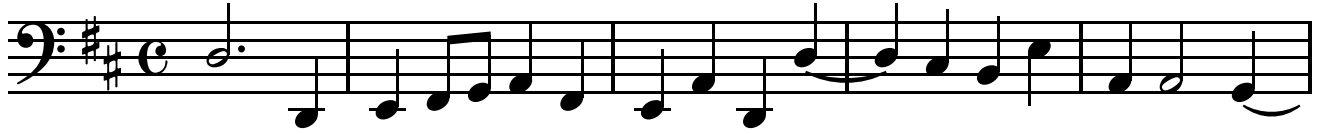

Bass

39

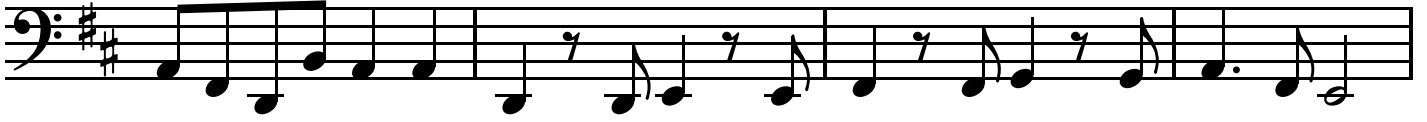

43

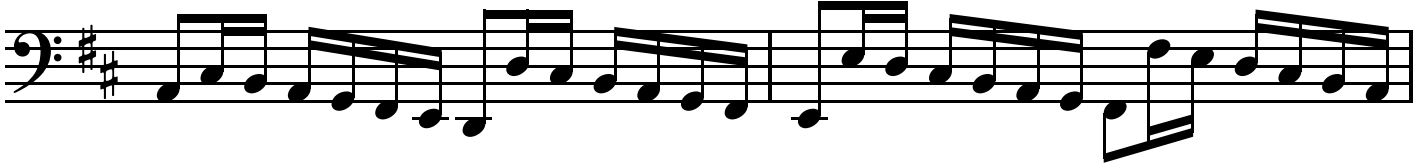

45

49

54

58

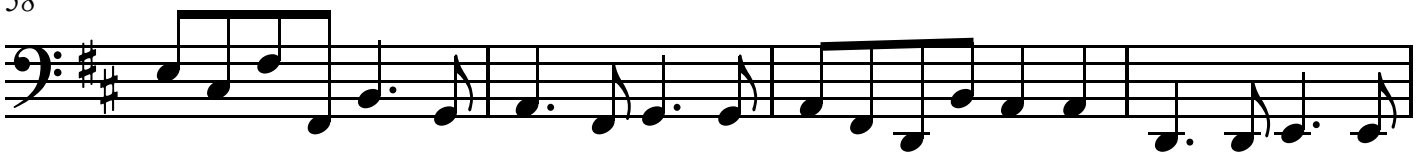

62

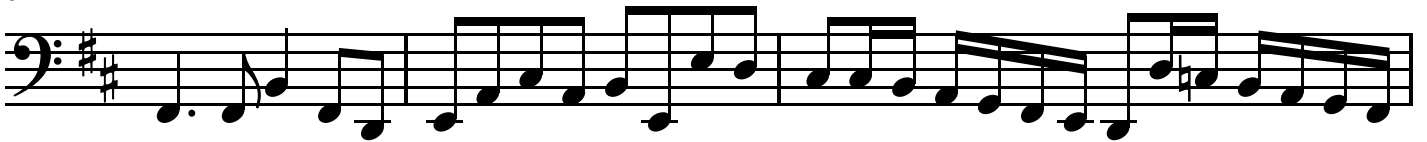

65

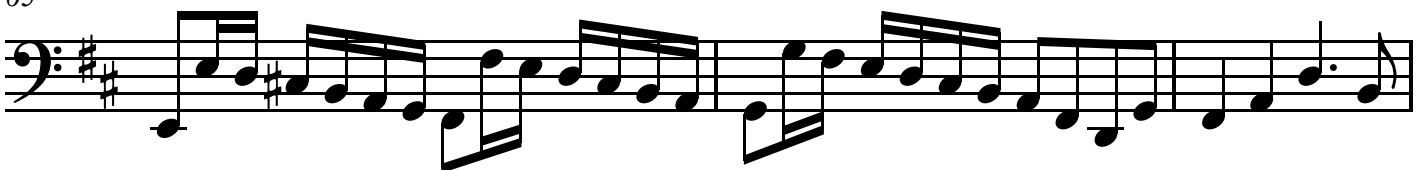

Bass

Adagio

68

73

79

86

92

99

Allegro

106

114

Bass

122

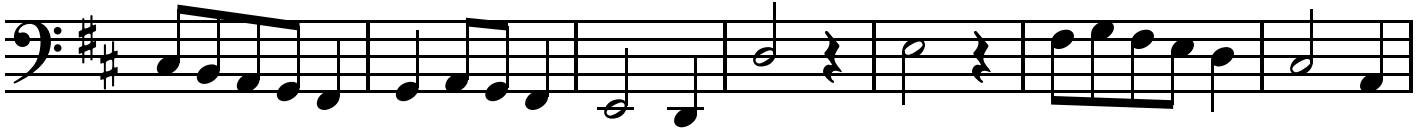

129

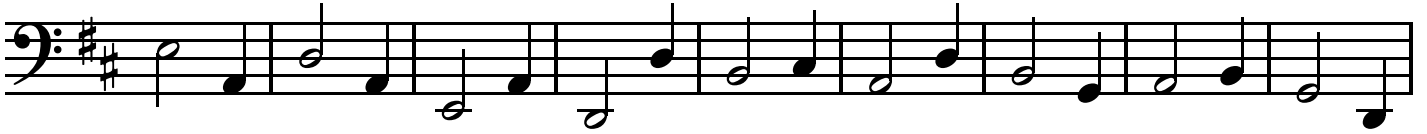

138

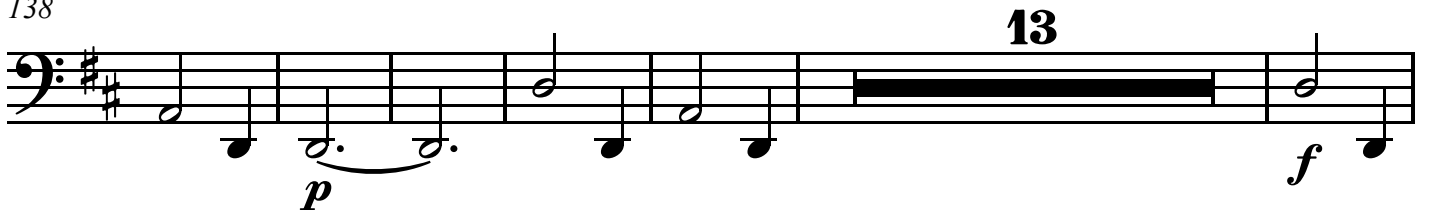

157

165

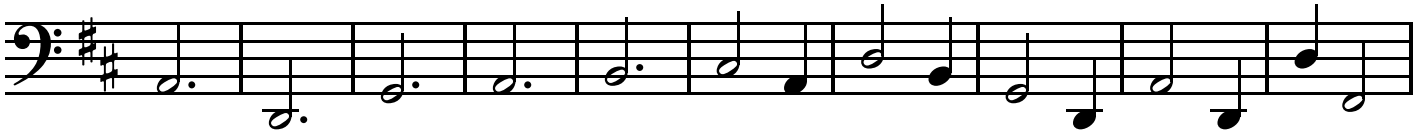

175

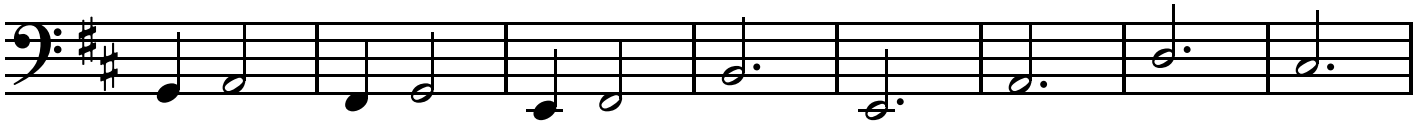

183

190

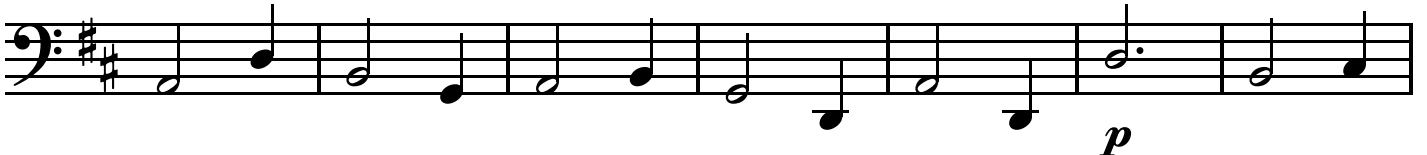

Bass

197

1

f *p* *f*

Trio Sonatas, Op. 3

Sonata 4

Arcangelo Corelli (1653-1713)

Vivace

Treble 1

Treble 2

Bass

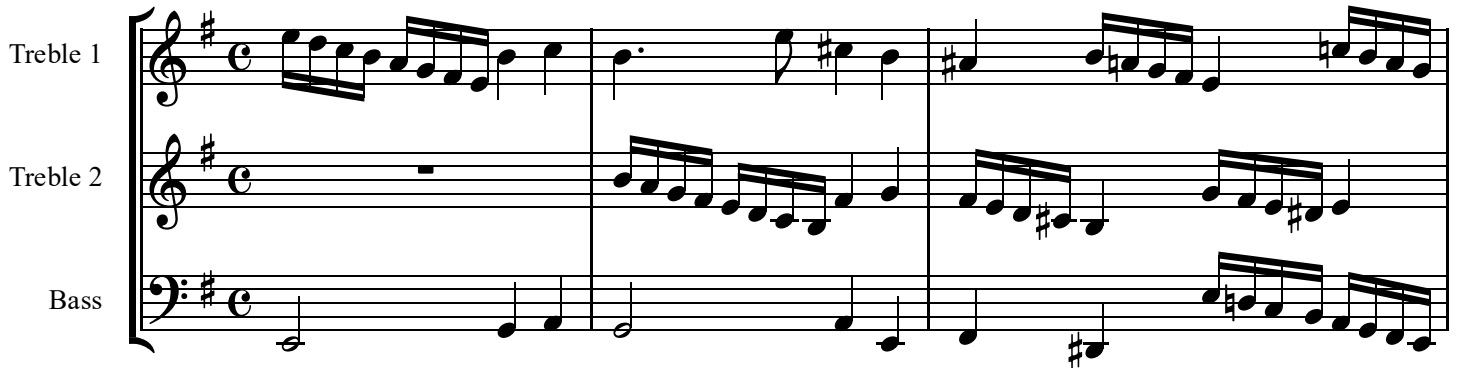

4

7

10

Sonata 4

13

16

19 *tr* Adagio

24

Sonata 4
Allegro

29

34

37

Measures 37-39 of the Sonata 4, Allegro. The piece maintains its fast tempo and complex rhythmic texture. The bass line continues to provide a solid foundation for the more elaborate melodic lines in the treble.

40

Sonata 4

43

46

49

52

Sonata 4

55

58 *Presto*

64

70

Sonata 4

76

81

86

90

Sonata 4

Adagio *tr*

94

Sonata 4

Arcangelo Corelli (1653-1713)

Vivace

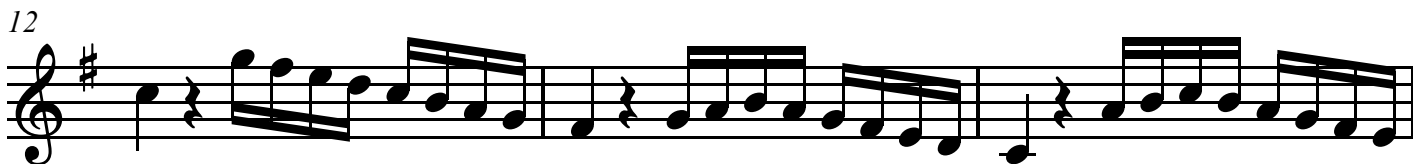
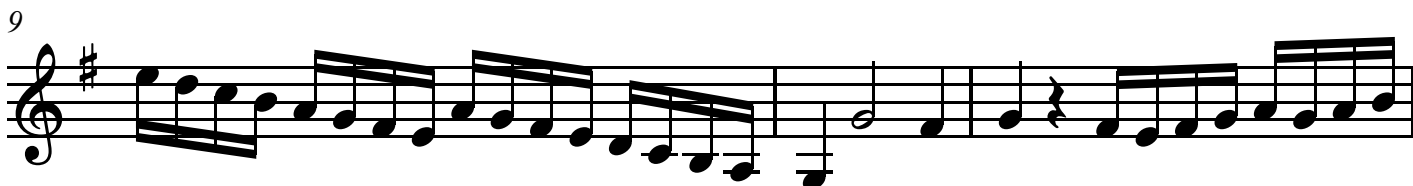
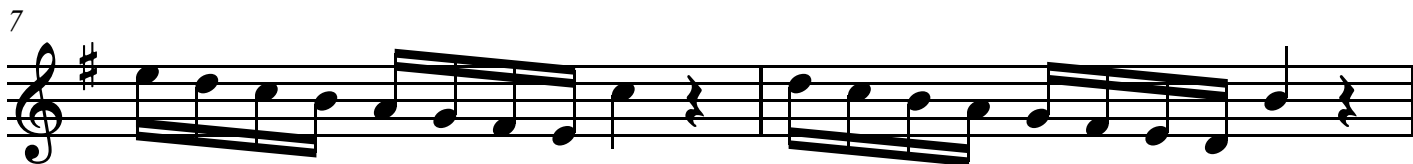
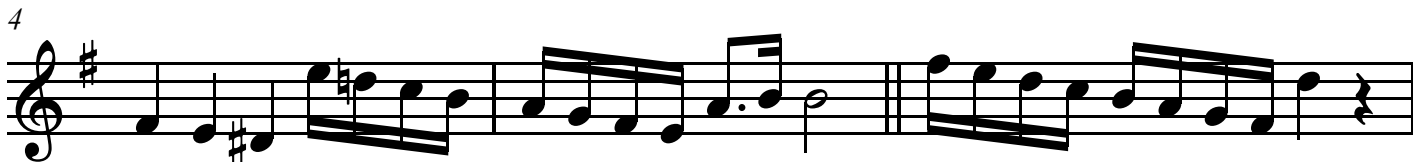

Adagio

Treble 1

25

30

Allegro

33

36

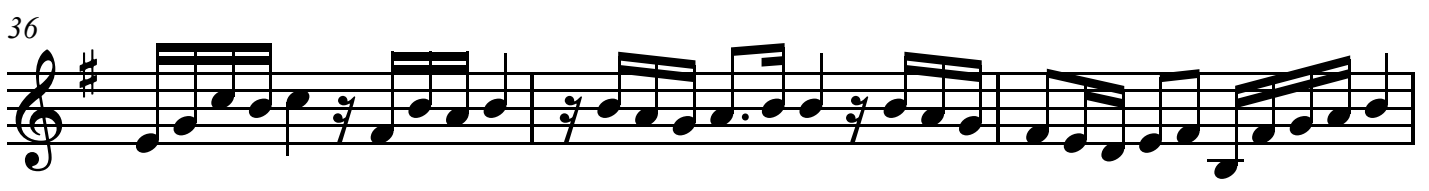

39

42

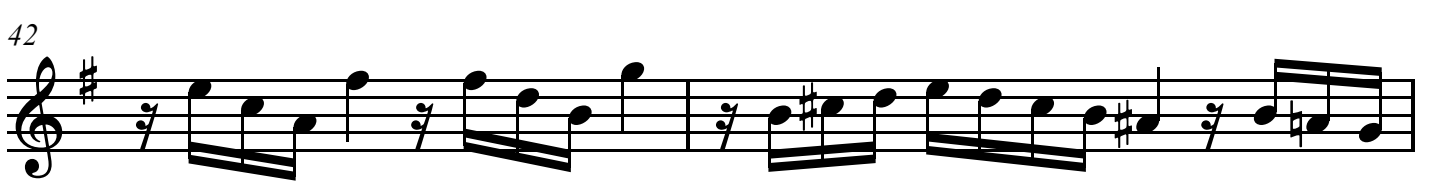

44

46

Treble 1

85

90

Adagio

94

Sonata 4

Arcangelo Corelli (1653-1713)

Vivace

1

4

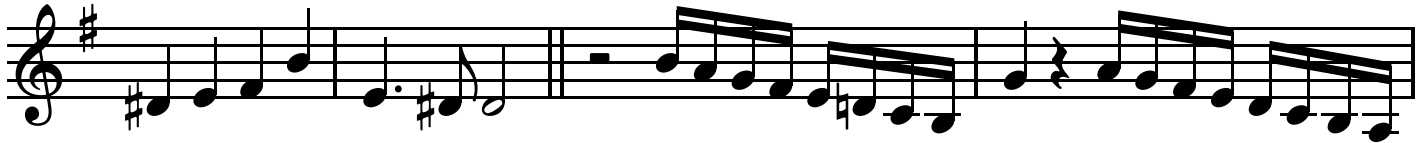

8

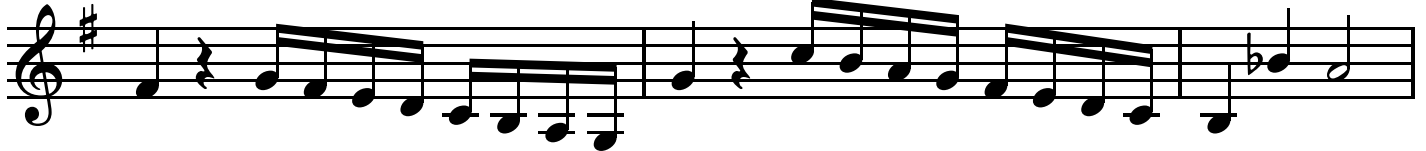

11

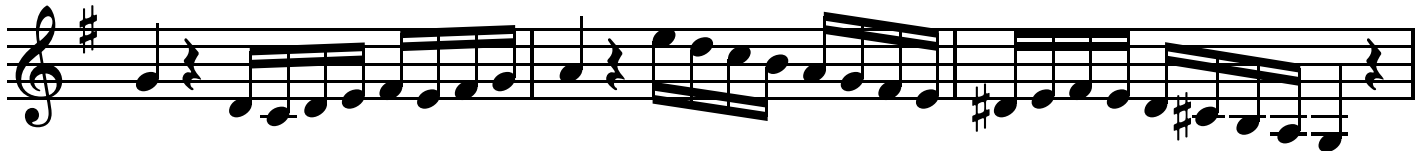

14

17

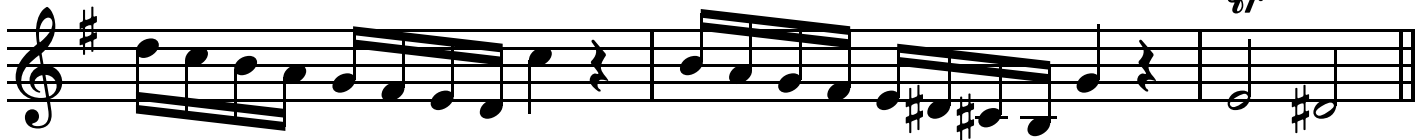

20 Adagio

24

Treble 2

Allegro

29

1

34

37

39

42

44

46

49

Treble 2

52

54

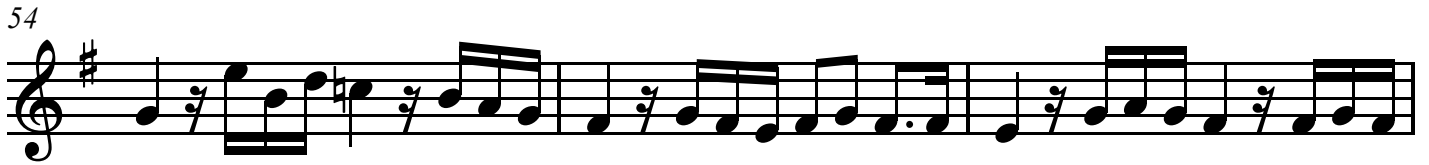

57

Presto

62

69

75

81

87

Treble 2

91

p

Adagio

95

f

Sonata 4

Arcangelo Corelli (1653-1713)

Vivace

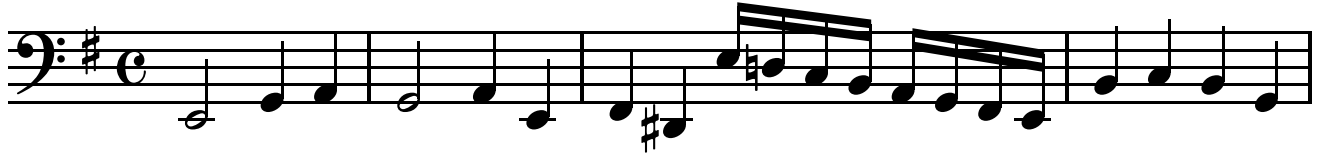

5

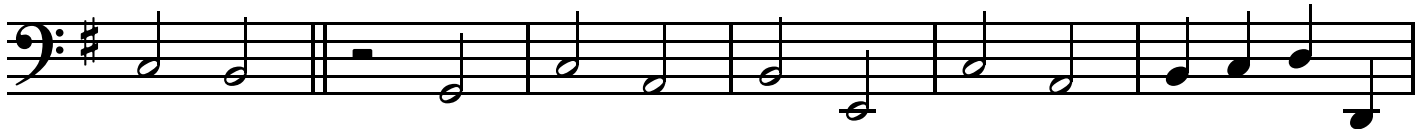

11

14

Adagio

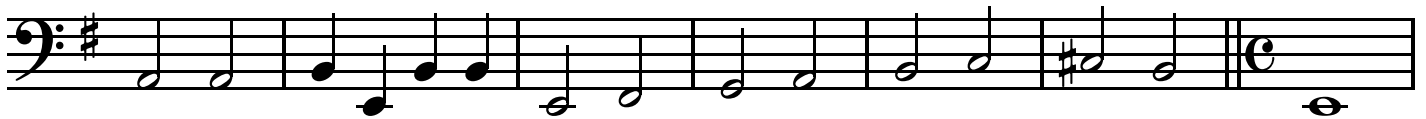

21

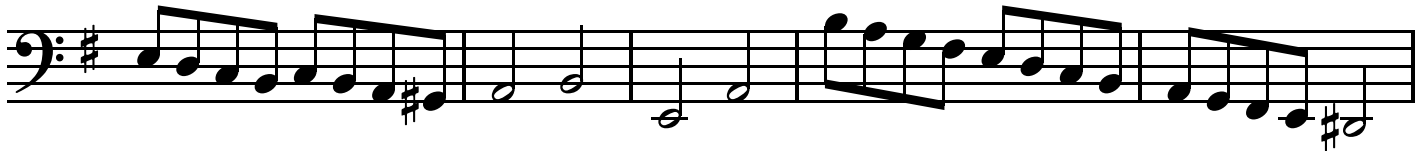

26

Allegro

32

3

37

Bass

41

46

51

55

59

Presto

64

69

75

Bass

81

87

92

Adagio

Trio Sonatas, Op. 3

Sonata 5

Grave

Arcangelo Corelli (1653-1713)

Treble 1

Treble 2

Bass

7

14

20

Sonata 5

26

32

38

Allegro

44

Sonata 5

49

54

58

62

Sonata 5

66

71

75

79

Adagio

Sonata 5

Allegro

84

Adagio

Allegro

88

92

Adagio

96

Sonata 5

102 Allegro

Sonata 5

127

134

141

148

Sonata 5

155

161

166

Sonata 5

Grave

Arcangelo Corelli (1653-1713)

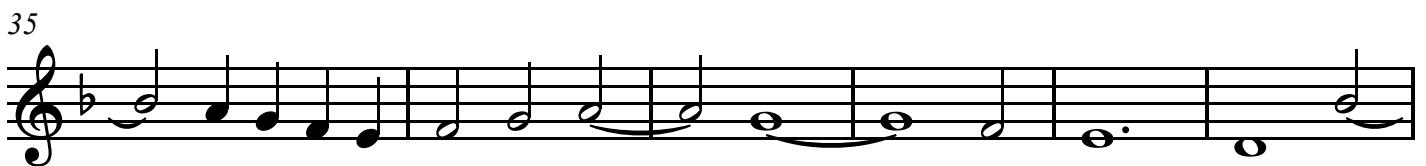
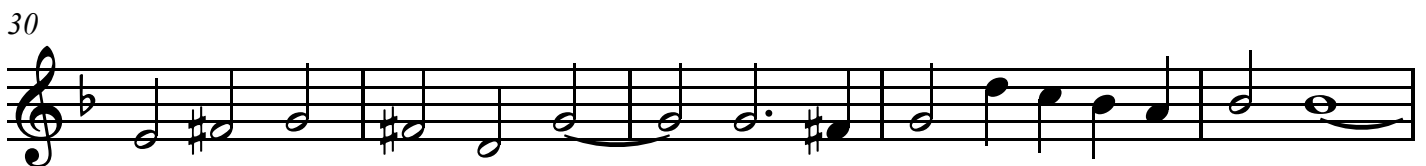
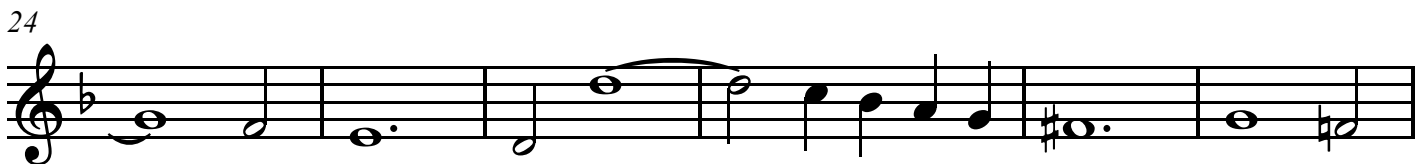

Allegro

p

Treble 1

46

51

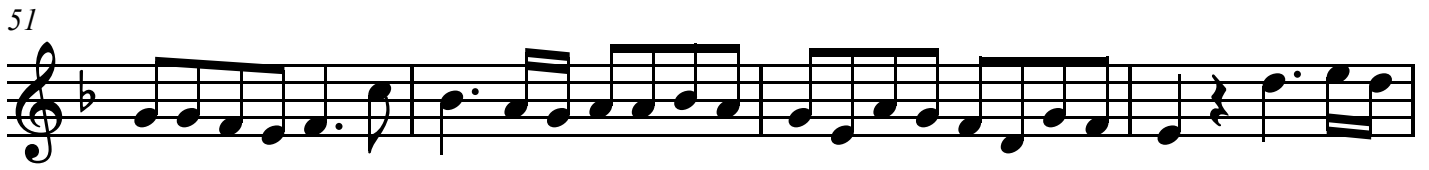

55

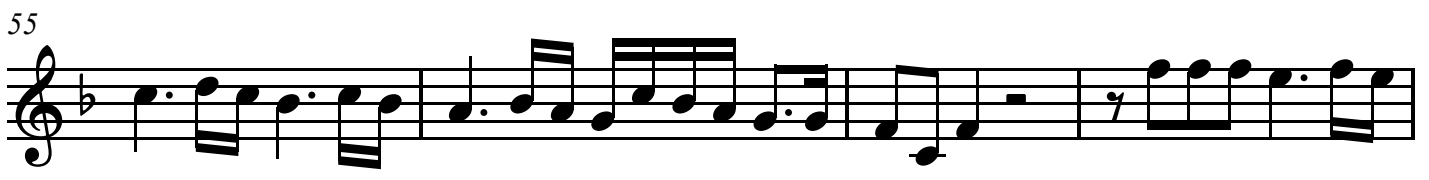

59

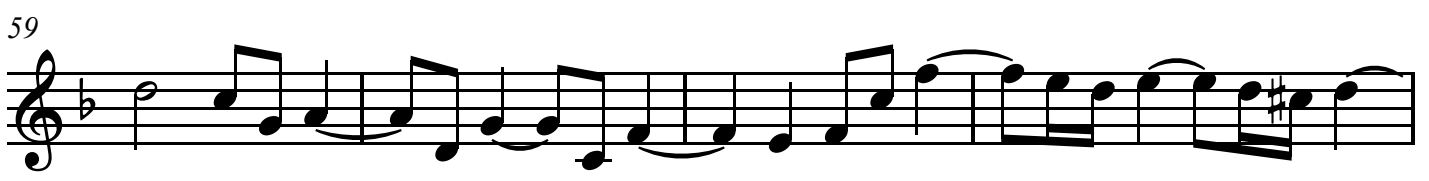

63

67

71

75

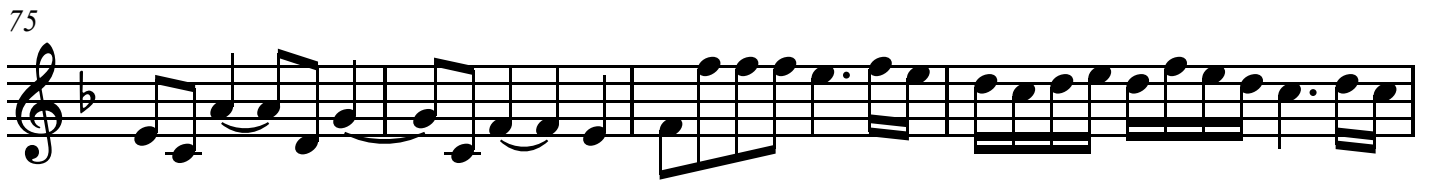

Treble 1

79

p

82 Adagio

mf

86 Allegro Adagio

mf

91 Allegro

mf

96 Adagio Allegro 2

p

104

mf

109 Adagio Allegro

p

114

mf

Sonata 5

Grave

Arcangelo Corelli (1653-1713)

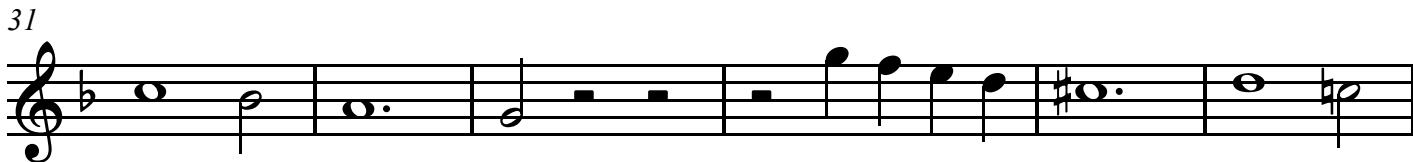
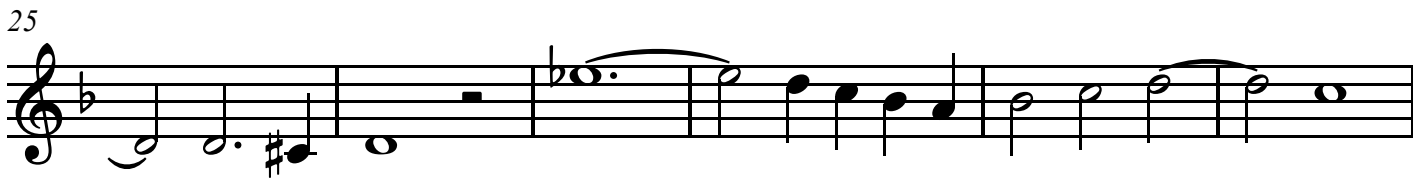
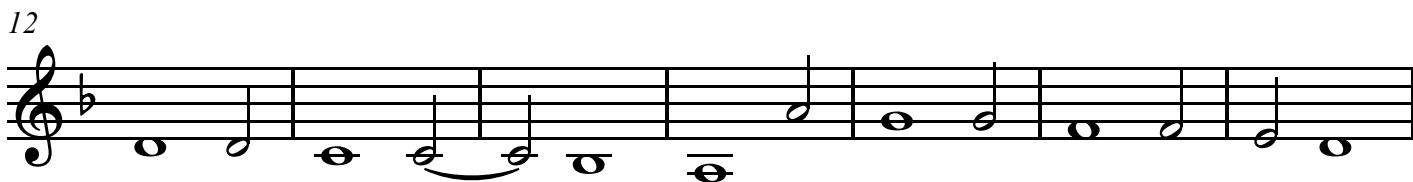

Treble 2

50

54

58

62

66

71

75

79

Adagio

Treble 2

132

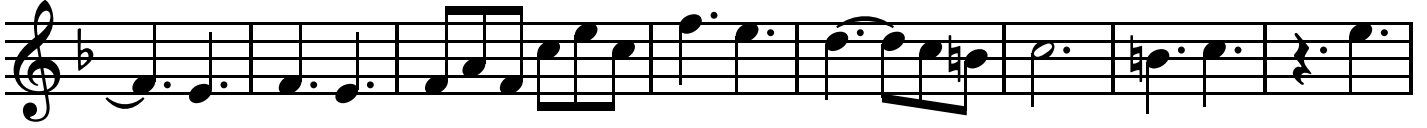

140

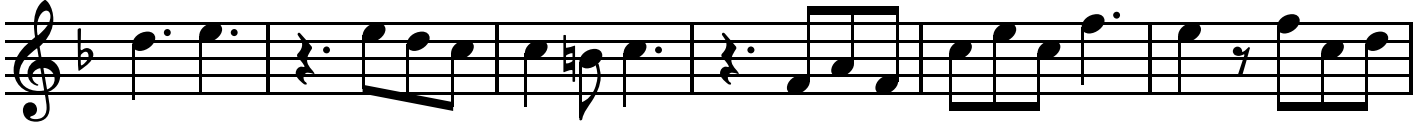

146

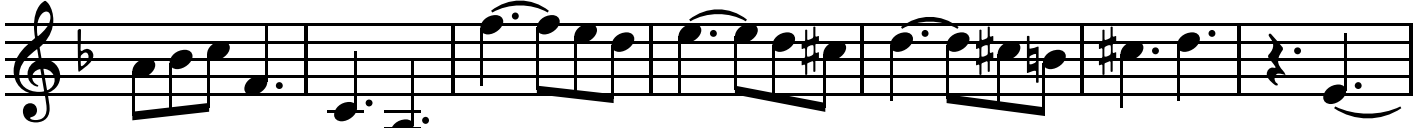

153

158

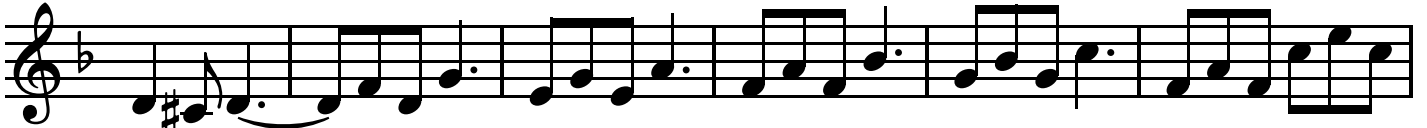

164

Bass

Trio Sonatas, Op. 3

Sonata 5

Grave

Arcangelo Corelli (1653-1713)

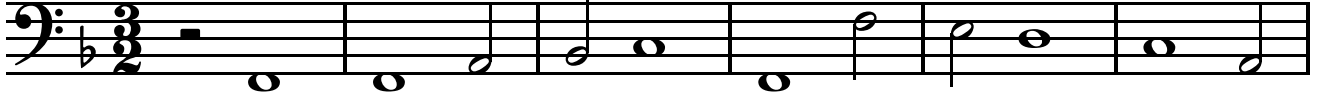

7

13

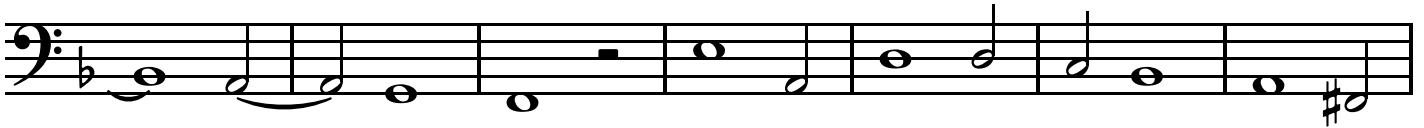

20

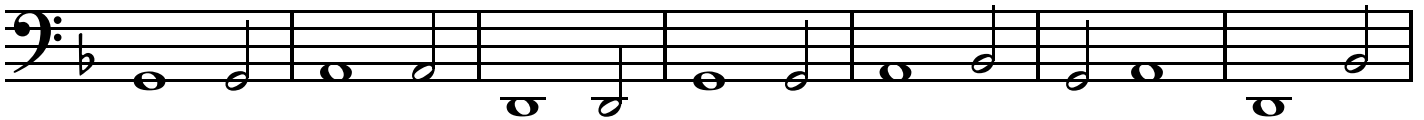

27

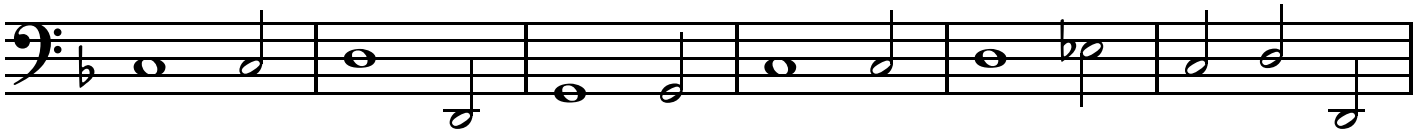

33

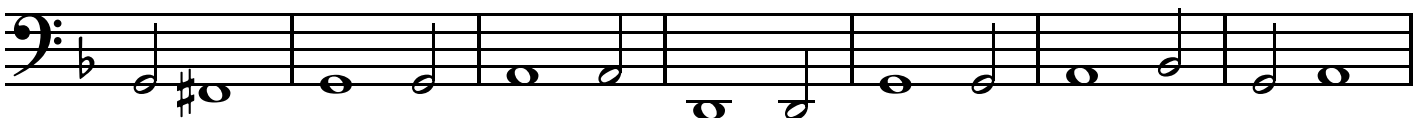

40

Allegro

46

Bass

52

56

61

65

70

74

Adagio

79

Allegro

p

mf

Adagio

85

Bass

90 Allegro

95 Adagio

102 Allegro

107 Adagio Allegro

114

121

128

136

Trio Sonatas, Op. 3

Sonata 6

Arcangelo Corelli (1653-1713)

Grave

Treble 1

Treble 2

Bass

5

Largo

9

14

Sonata 6

17

21

25

29

Sonata 6

33

37

41

45

Sonata 6

Adagio

49

56

63

71

Sonata 6

79

Allegro

86

94

101

Sonata 6

108

114

122

130

Sonata 6

138

146

152

Adagio

Sonata 6

Arcangelo Corelli (1653-1713)

Grave

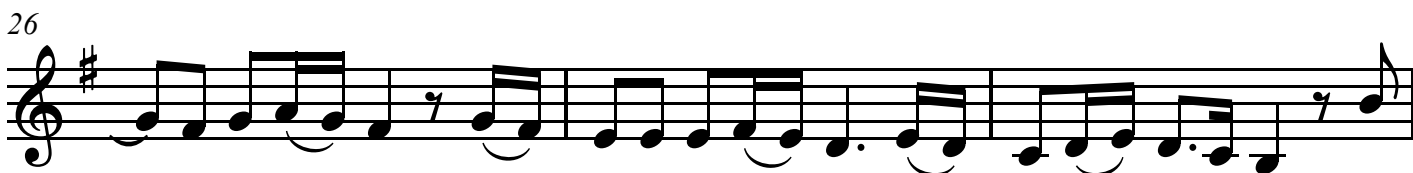
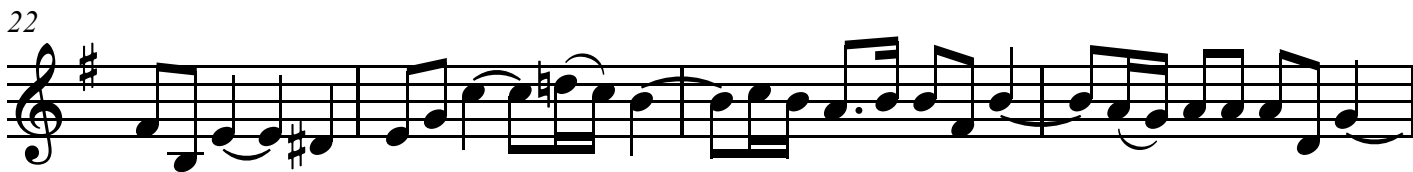
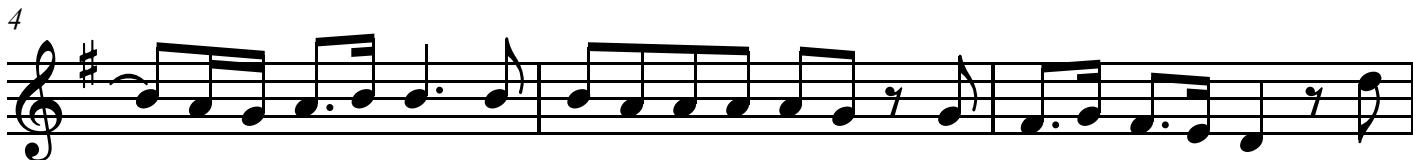

Treble 1

29

32

35

39

42

46

p

Adagio

50

mf

57

Treble 1

115

122

130

137

144

Adagio

152

Sonata 6

Arcangelo Corelli (1653-1713)

Grave

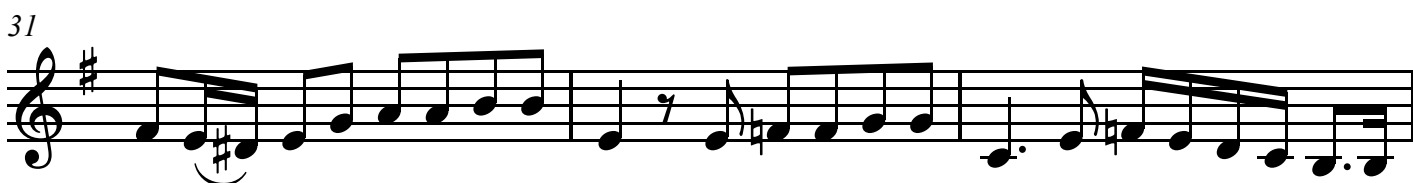

Treble 2

34

38

42

46

p

50

Adagio

mf

57

64

71

Treble 2

79

86

Allegro 2

94

100

1

107

113

119

1

127

Treble 2

135

141

148

Adagio

153

Sonata 6

Arcangelo Corelli (1653-1713)

Grave

6

Largo

11

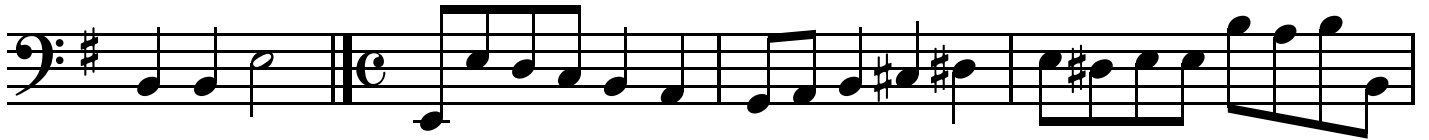

15

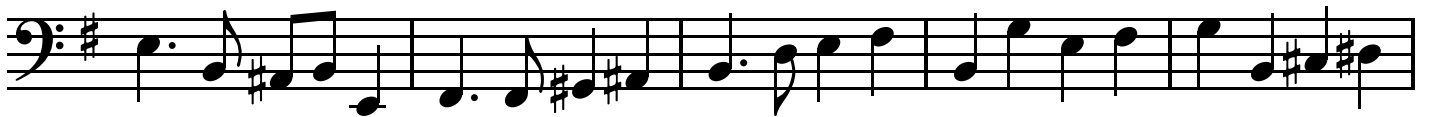

20

24

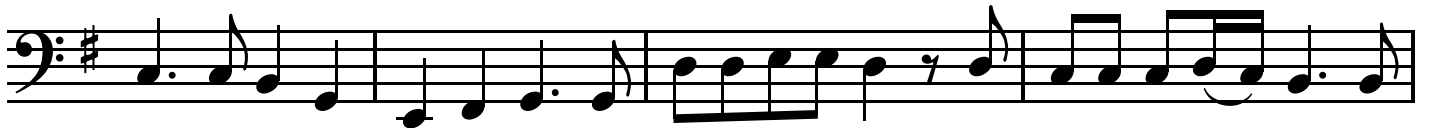

28

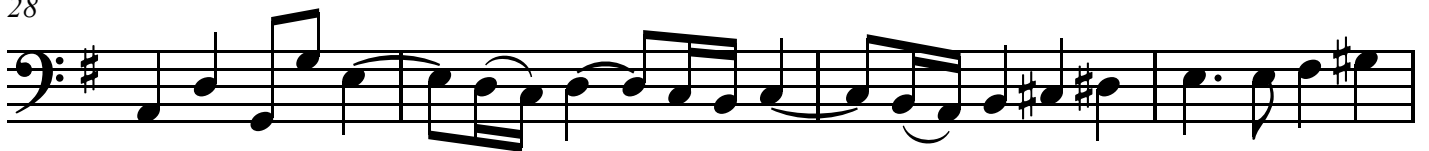

32

Bass

37

42

47

52 *Adagio*

60

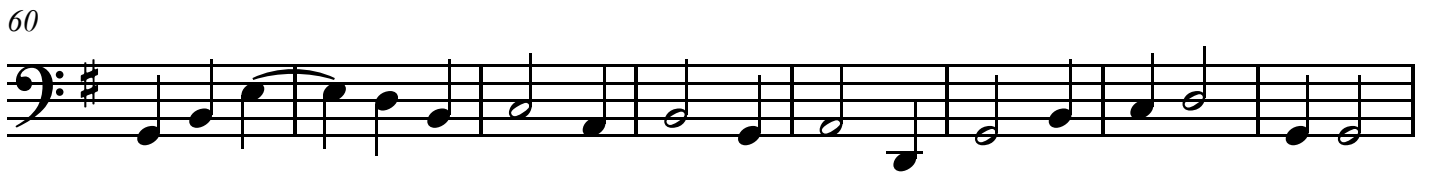

68

77

86 *Allegro*

Bass

94

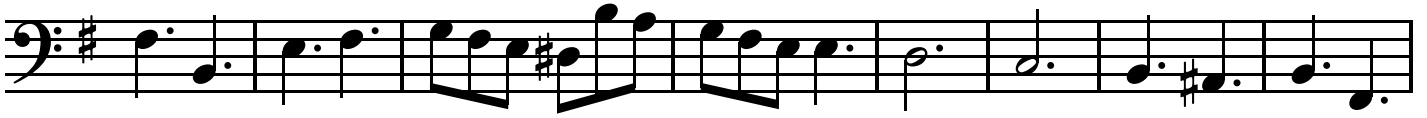

102

110

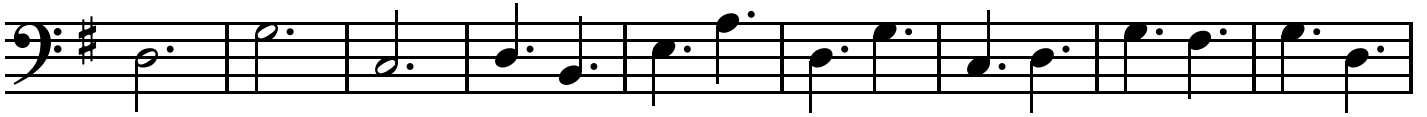

119

127

135

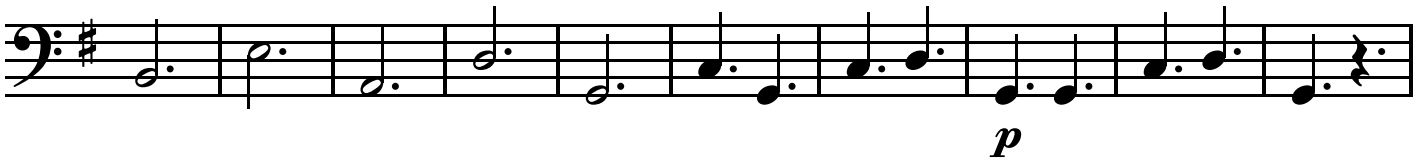

145

Adagio

152

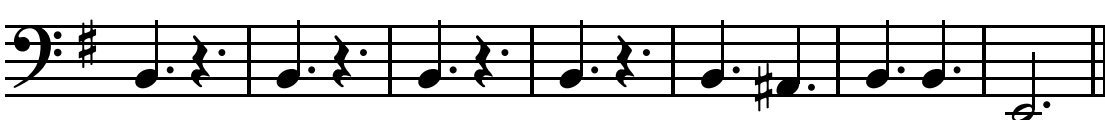

Trio Sonatas, Op. 3

Sonata 7

Arcangelo Corelli (1653-1713)

Allegro

Treble 1

Treble 2

Bass

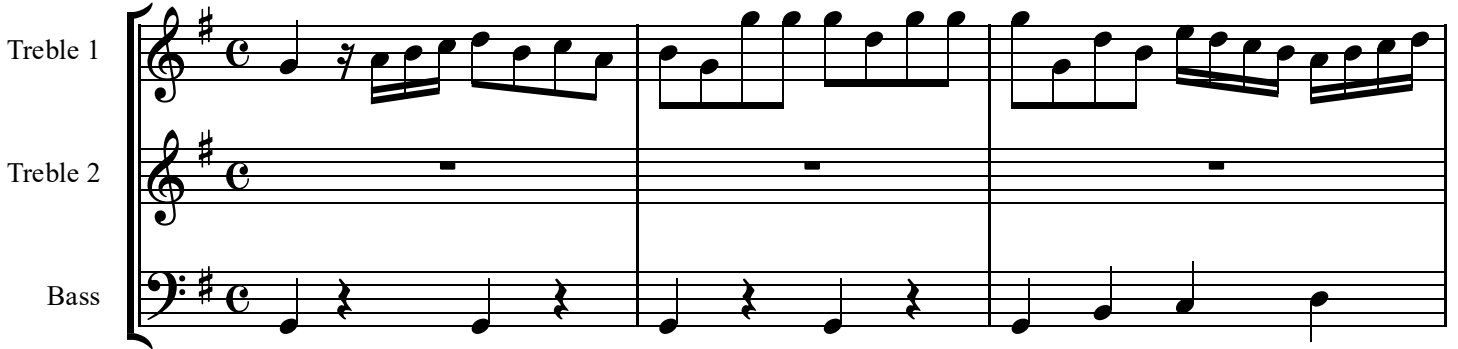

4

8

11

Sonata 7

15

18

21

25

Sonata 7

28

31

35

Grave

39

Sonata 7

45

52

Allegro

58

64

Sonata 7

69

75

80

85

Sonata 7

90

p

p

p

96

f

f

f

101

p

p

p

Sonata 7

Arcangelo Corelli (1653-1713)

Allegro

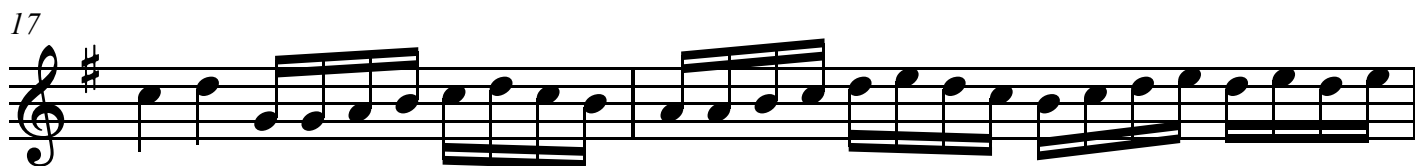
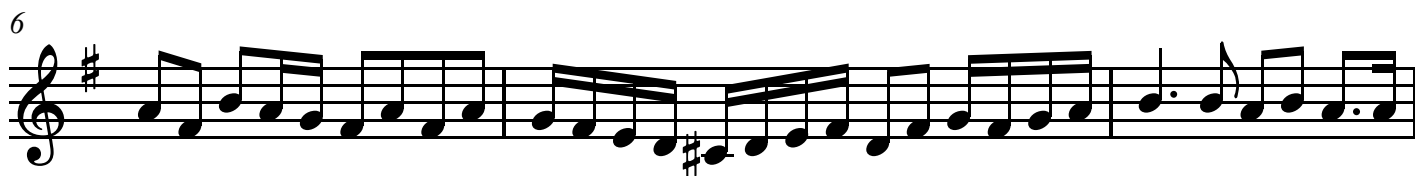

Treble 1

21

24

27

29

33

36

Grave

40

46

Treble 1

92

p

96

f

100

p

105

Sonata 7

Arcangelo Corelli (1653-1713)

Allegro

3

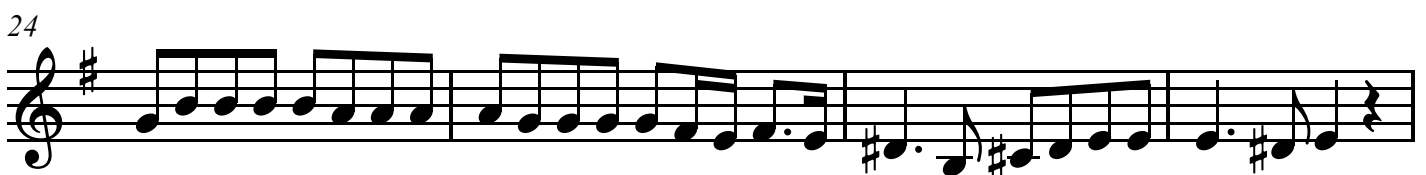
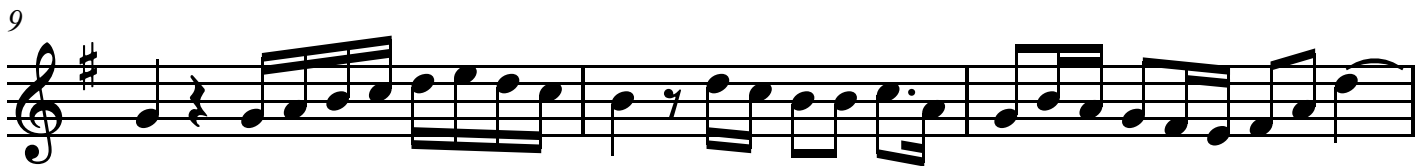
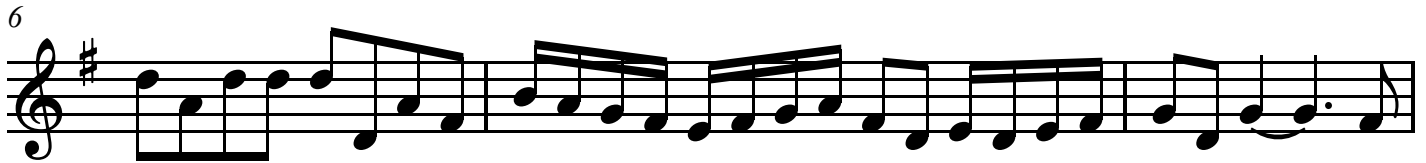
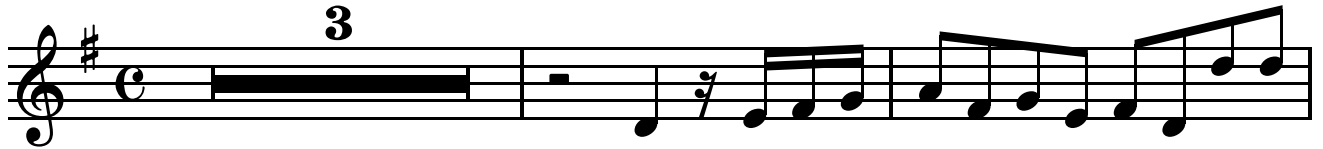

Treble 2

28

31

35

Grave

39

44

Allegro

50

57

62

Sonata 7

Arcangelo Corelli (1653-1713)

Allegro

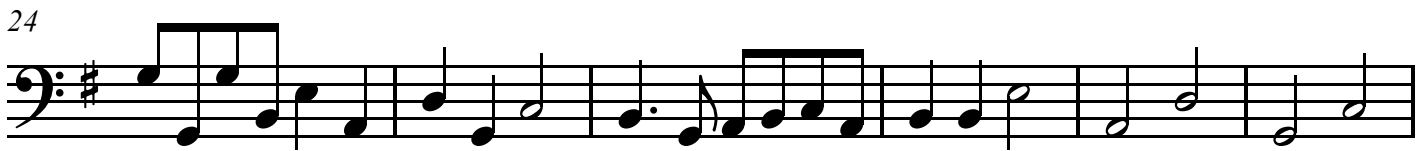
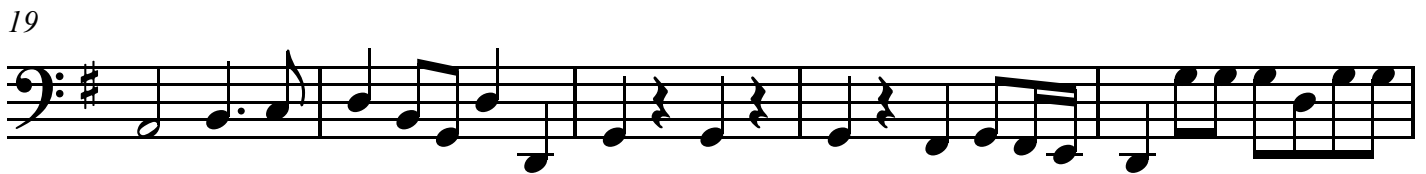
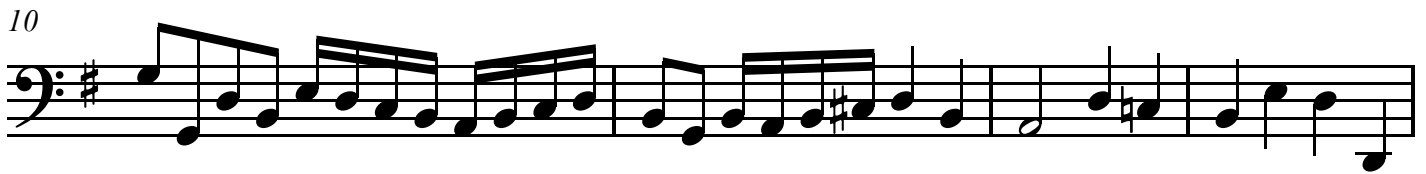
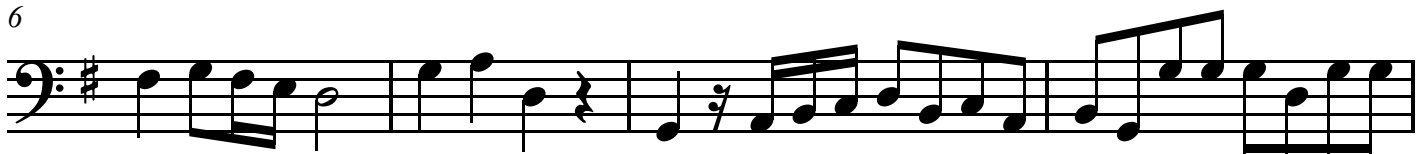

Bass

37

41 Grave

47

53 Allegro

59

64

70

76

Bass

81

85

90

96

101

Trio Sonatas, Op. 3

Sonata 8

Arcangelo Corelli (1653-1713)

Grave

Sonata 8

22

26

29

32

Sonata 8

Largo

34

p
p
p

38

mf

43

48

Sonata 8

53

58

63 Adagio Vivace

71

Sonata 8

79

85

90

96

Sonata 8

Arcangelo Corelli (1653-1713)

Grave

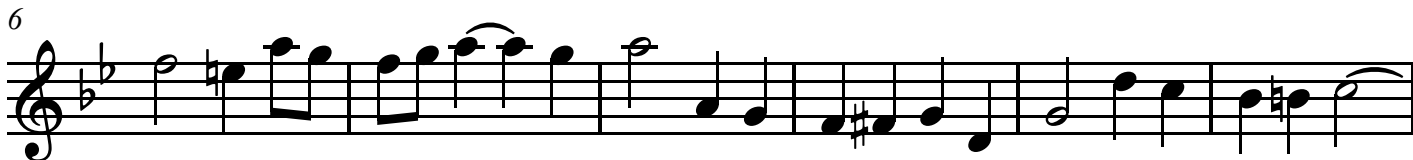

Allegro

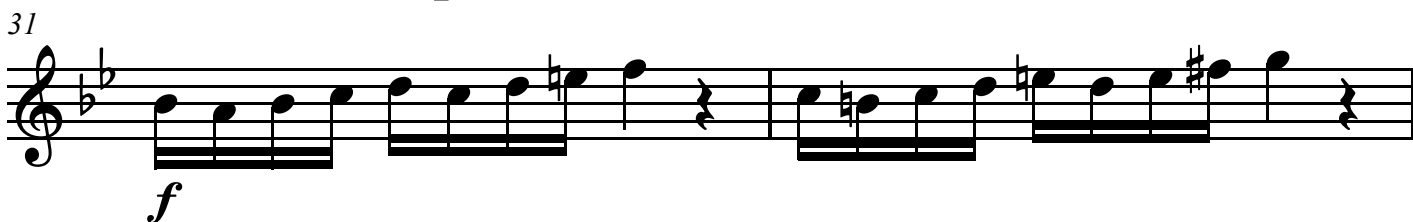
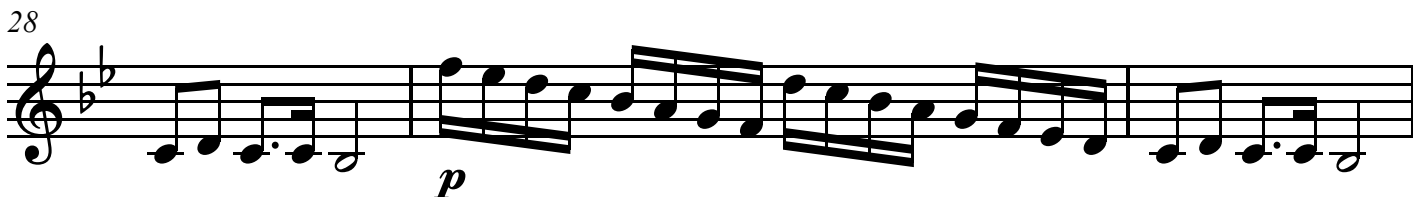
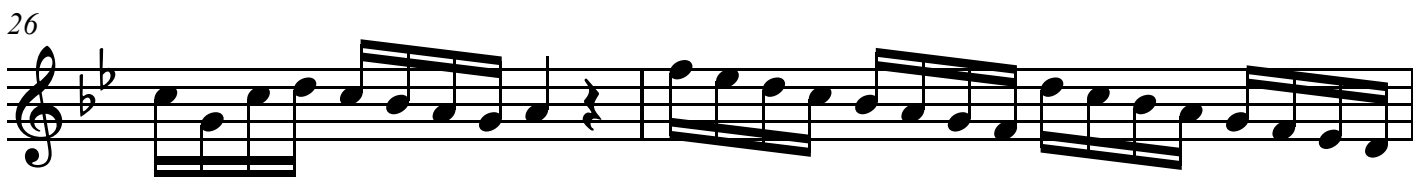
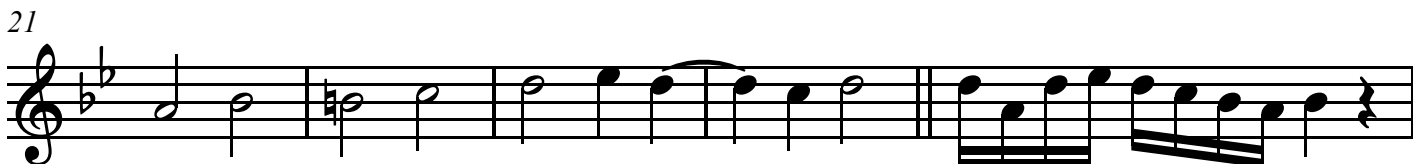

Treble 1

33

35

Largo

p *mf*

39

43

48

52

57

61

Adagio Vivace

Treble 1

68

76

83

90

97

Sonata 8

Arcangelo Corelli (1653-1713)

Grave

Treble 2

Largo

36

1

mf

41

46

51

56

Adagio Vivace

61

1

67

1

75

1

Treble 2

82

89

96

f *p*

p

Bass

40

45

50

56

60

Adagio Vivace

66

74

82

Bass

91

p

99

f *p*

Trio Sonatas, Op. 3

Sonata 9

Arcangelo Corelli (1653-1713)

Allegro

Treble 1

Treble 2

Bass

5

10

Allegro

16

Sonata 9

22

29

Allegro

35

40

Adagio

Allegro

Sonata 9

45

49

53

57

Sonata 9

60 1

64

68

71

Sonata 9

73

77 Adagio

84

91

Sonata 9

98

105

113 Allegro

119

Sonata 9

125

132

138

144

Sonata 9

151

157

162

Adagio

Treble 1

Allegro

44

47

50

54

58

61

64

68

Treble 1

72

Adagio

75

80

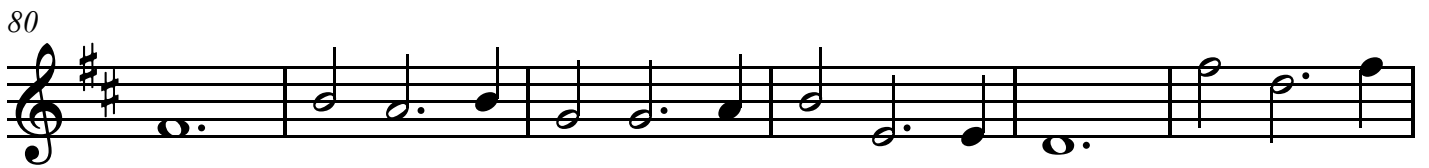

86

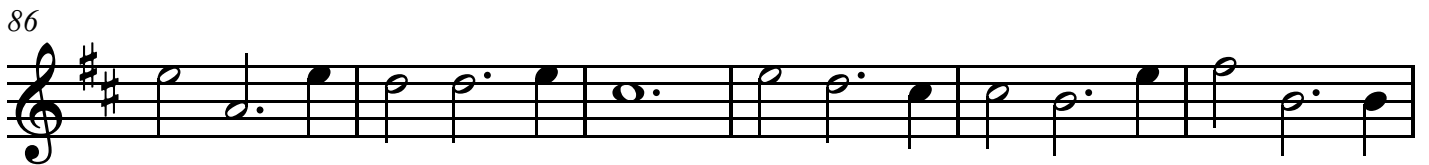

92

98

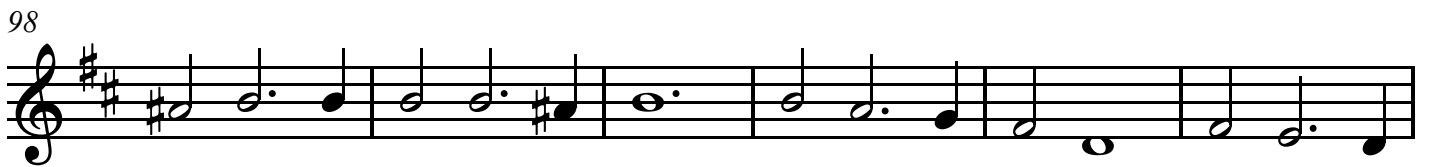

104

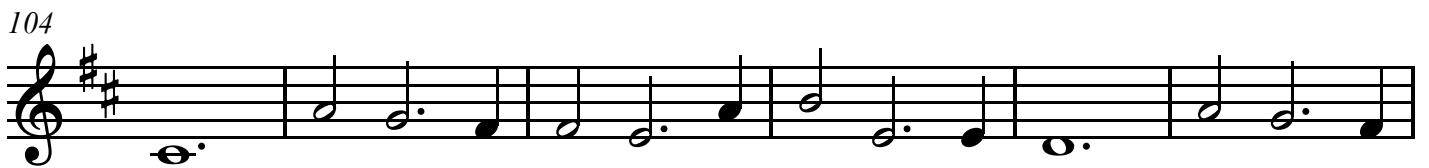

Allegro

110

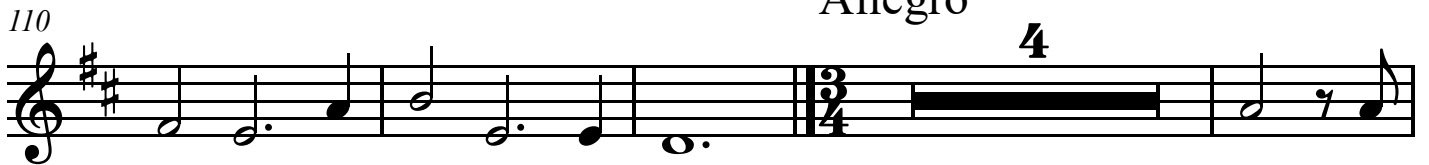

Treble 1

118

Treble 1

Adagio

162

Sonata 9

Arcangelo Corelli (1653-1713)

Allegro

Treble 2

Allegro

42

47

51

55

58

61

65

70

2

Treble 2

119

125

130

136

141

147

153

159

Sonata 9

Arcangelo Corelli (1653-1713)

Allegro

7

mf Allegro

14

Allegro

21

29

36

Allegro

43

Adagio

48

55

Bass

51

55

59

64

68

71

Adagio

76

82

Trio Sonatas, Op. 3

Sonata 10

Arcangelo Corelli (1653-1713)

Grave

Treble 1

Treble 2

Bass

7

13 Allegro

17

Sonata 10

21

25

29

Allegro

34

Sonata 10

38

42

47

51

Sonata 10

Adagio

55

61

68

75

Sonata 10

Allegro

82

mf

91

100

p

p

p

108

f

f

f

Sonata 10

117

126

135

145

Sonata 10

154

161

Sonata 10

Arcangelo Corelli (1653-1713)

Grave

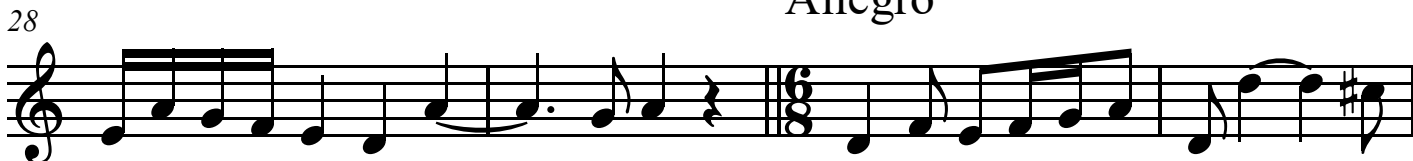
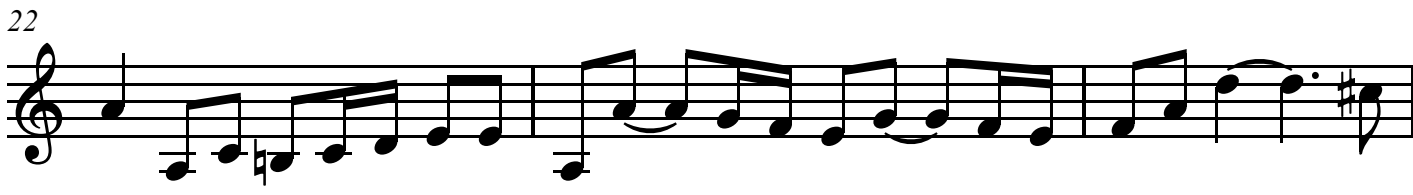
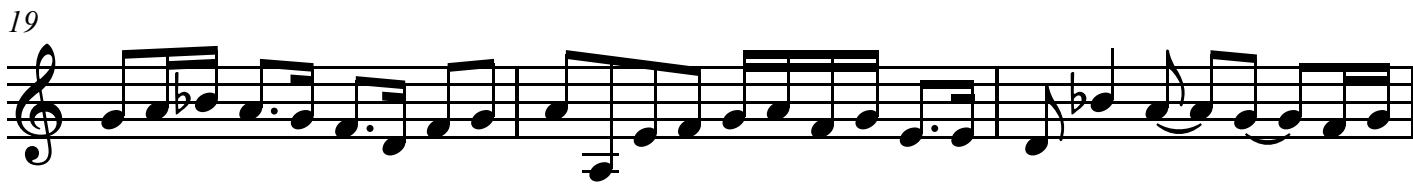

Treble 1

32

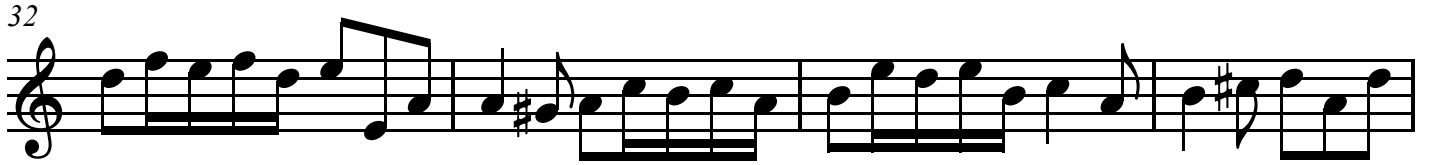

36

41

46

50

55

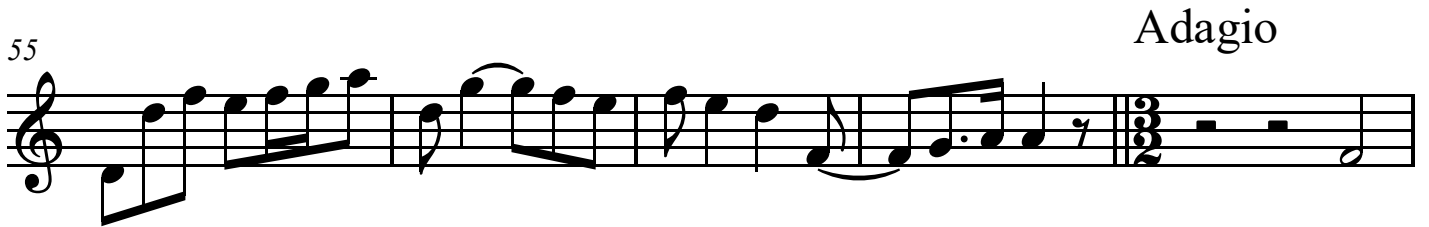

Adagio

60

67

Treble 1

73

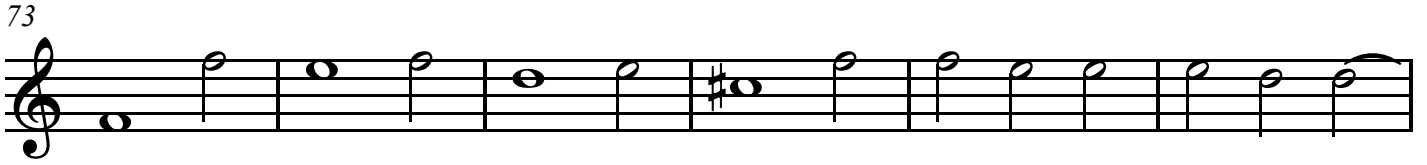

79

Allegro

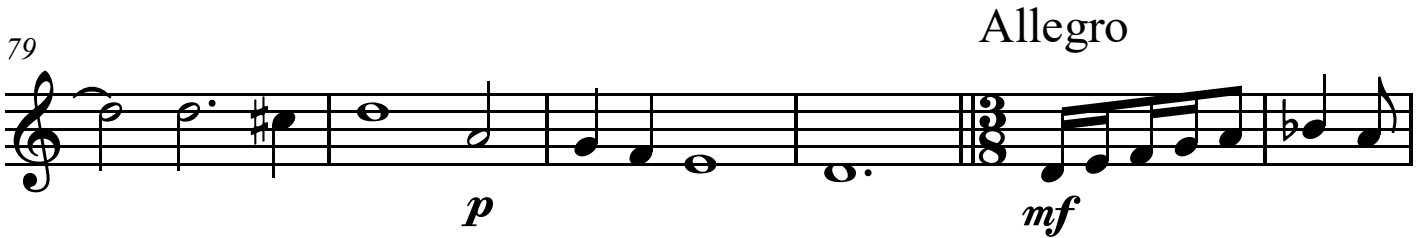

85

93

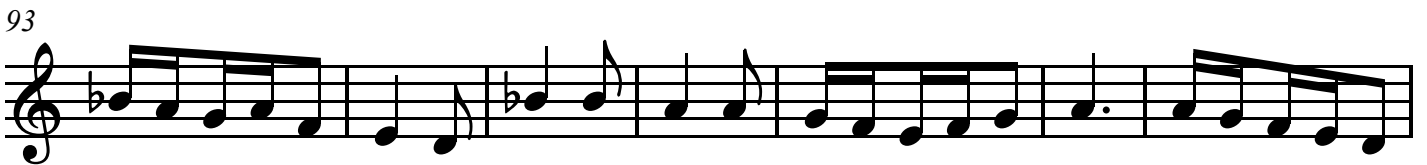

100

108

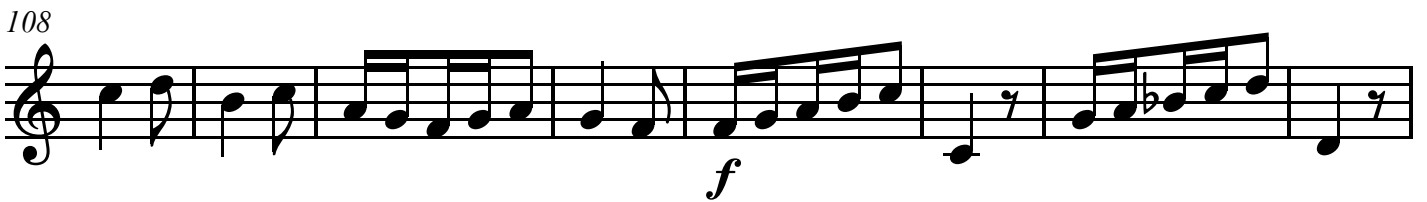

116

124

Treble 1

133

f

141

149

1

156

p

162

f

Sonata 10

Arcangelo Corelli (1653-1713)

Grave

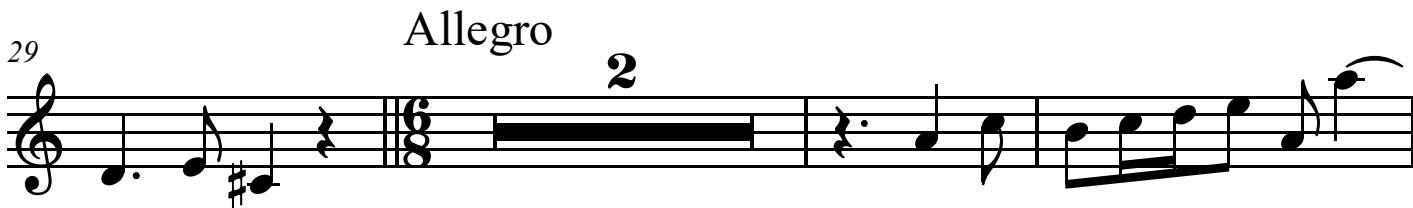
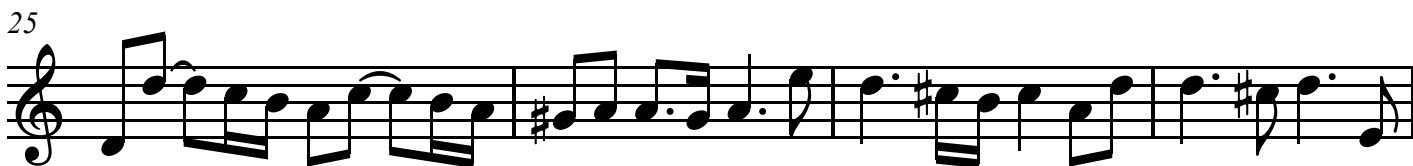
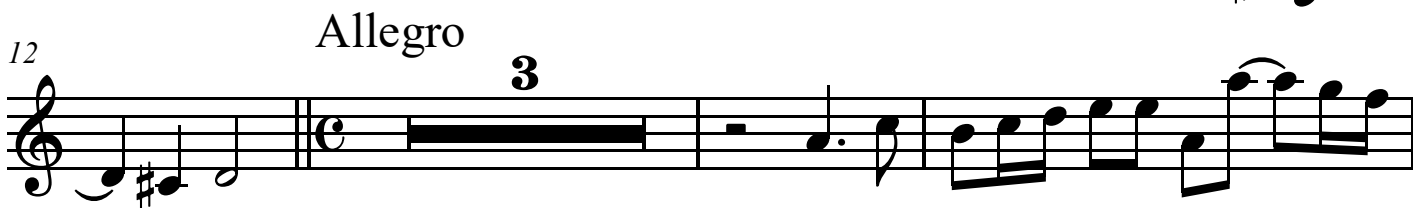
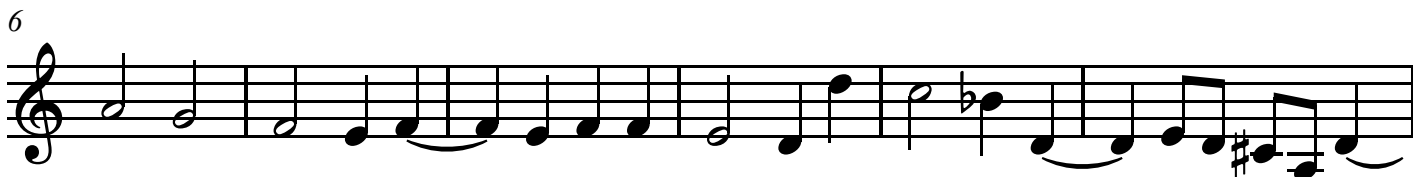

Treble 2

38

43

48

52

Adagio

57

63

69

75

Treble 2

Allegro

4

81

90

99

106

113

120

128

136

mf

p

f

p

f

1

Treble 2

145

4

155

161

p

f

Sonata 10

Arcangelo Corelli (1653-1713)

Grave

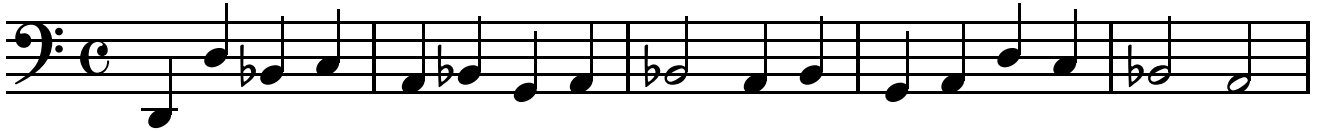

6

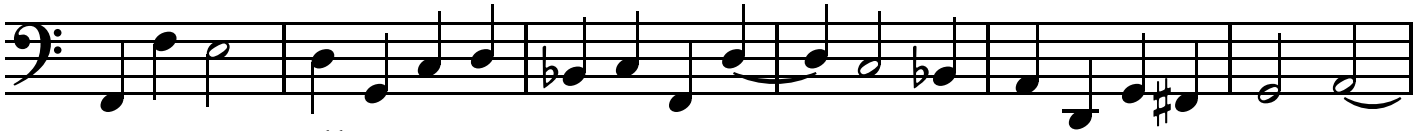

Allegro

12

17

20

24

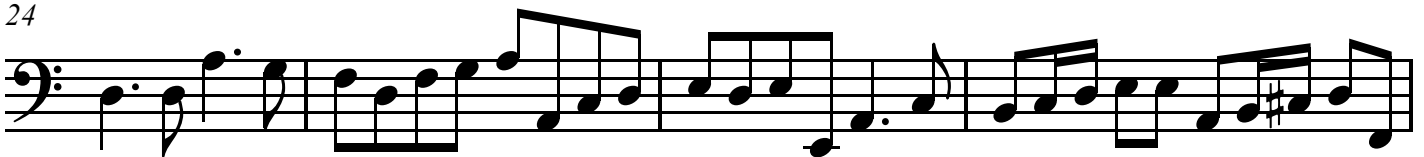

28

Allegro

33

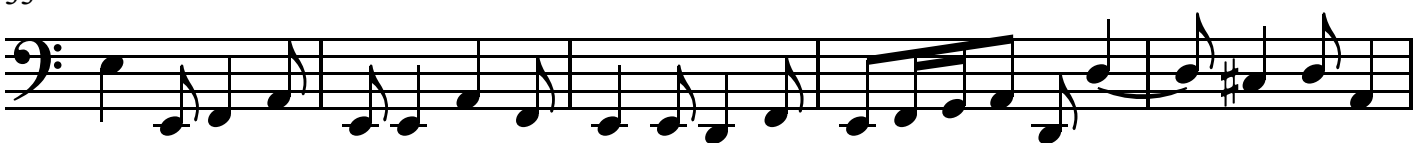

Bass

38

1

42

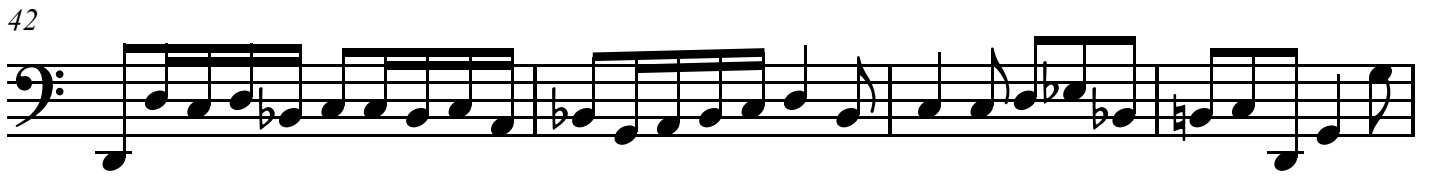

46

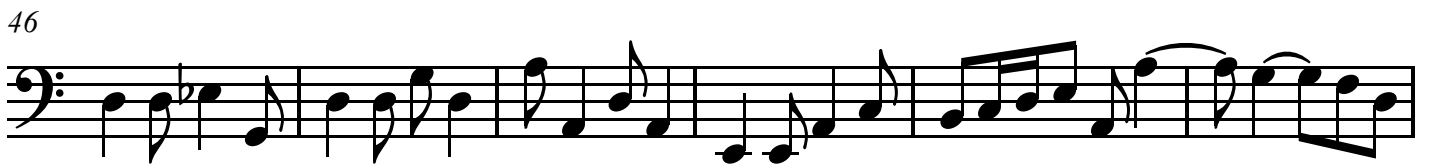

52

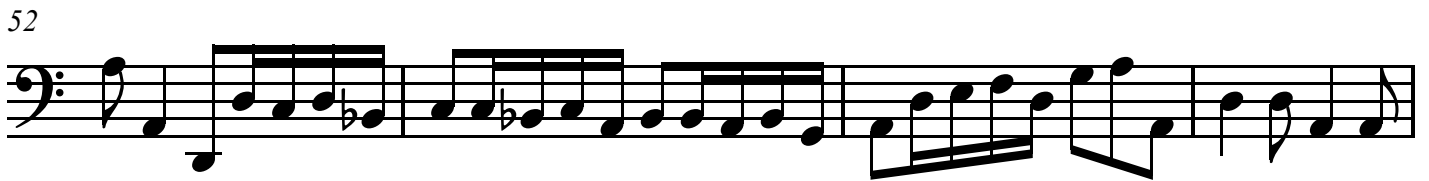

56

Adagio

62

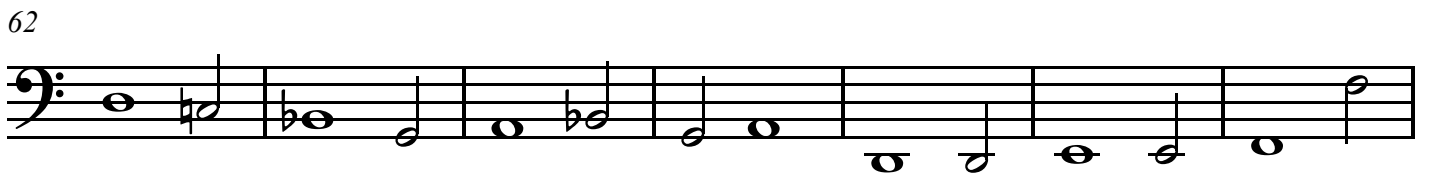

69

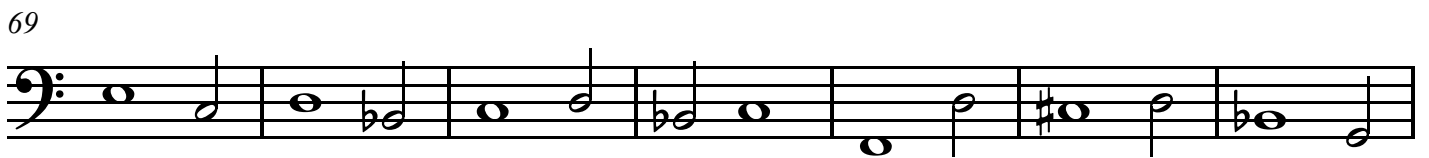

76

Bass

159

1

f

Trio Sonatas, Op. 3

Sonata 11

Arcangelo Corelli (1653-1713)

Grave

Treble 1

Treble 2

Bass

7

13

19 Allegro

Sonata 11

24

29

33

37

Sonata 11

40

43

48

Adagio

52

Sonata 11

59

66

73

80

Sonata 11

86 Allegro

Sonata 11

101

p

p

p

Sonata 11

Arcangelo Corelli (1653-1713)

Grave

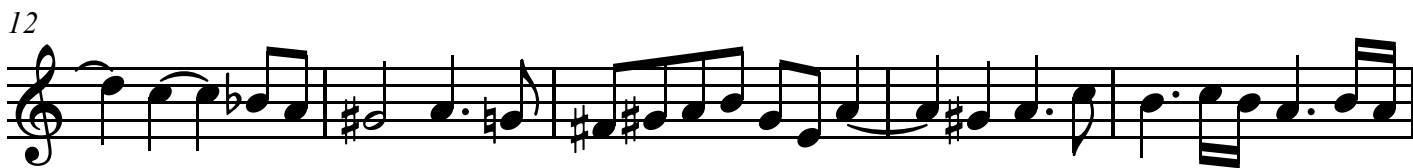

Allegro

Treble 1

39

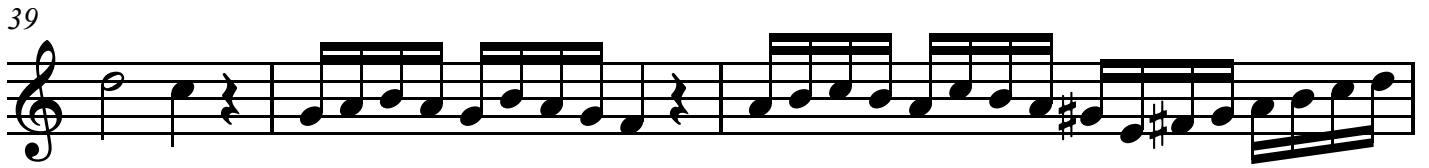

42

45

49

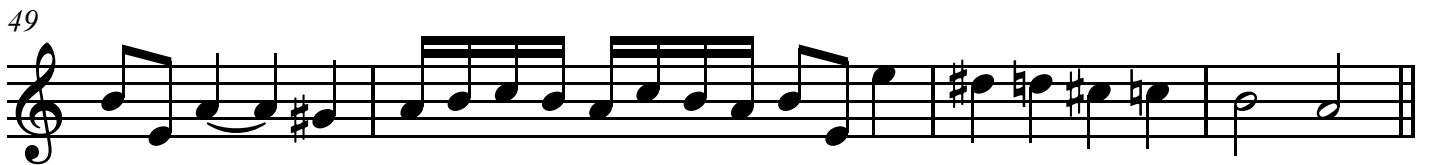

53 Adagio

59

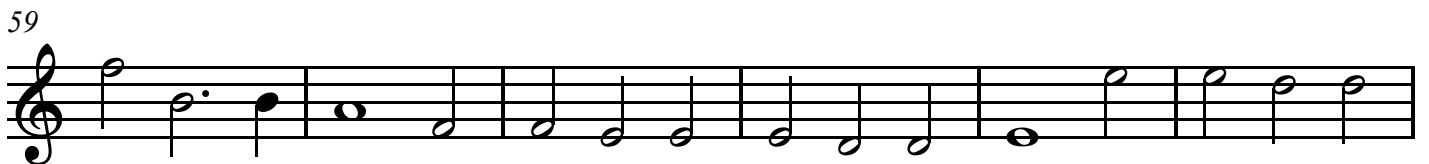

65

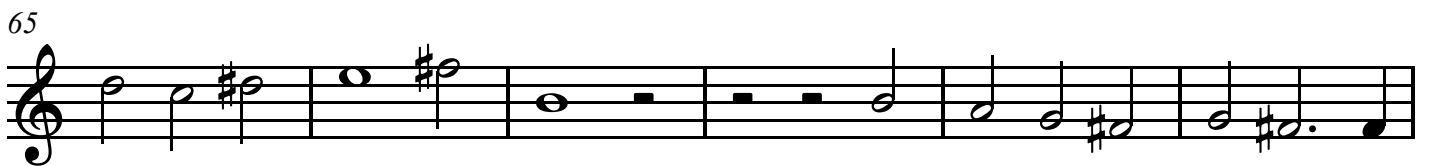

71

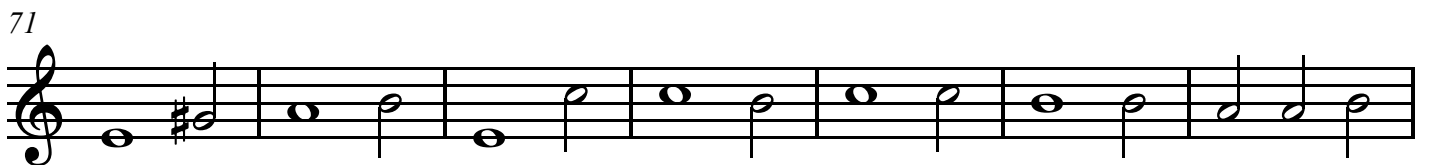

Treble 1

78

84

Allegro

89

94

98

101

p

Sonata 11

Arcangelo Corelli (1653-1713)

Grave

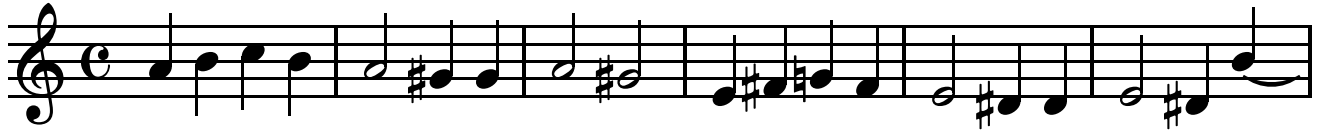

7

12

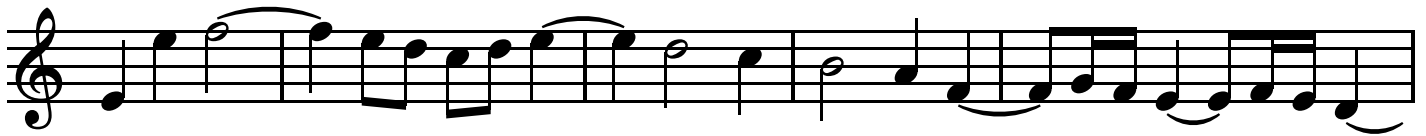

Allegro

17

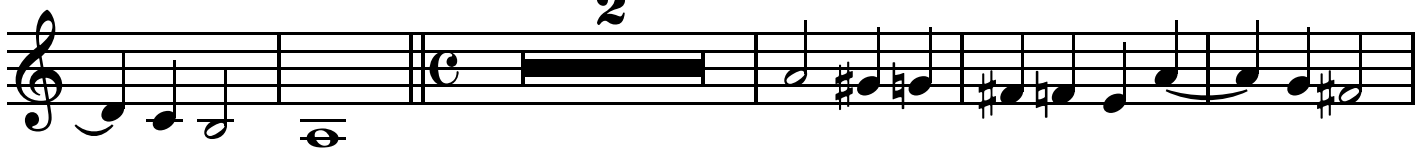

24

29

33

37

Treble 2

39

42

47

Adagio

51

56

63

69

75

Treble 2

Allegro

81

87

91

96

100

p

Sonata 11

Arcangelo Corelli (1653-1713)

Grave

7

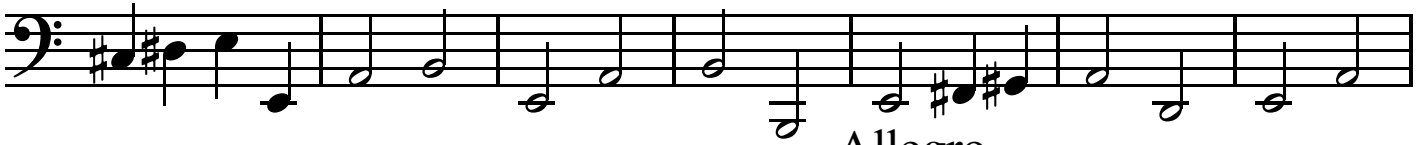

14

Allegro

5

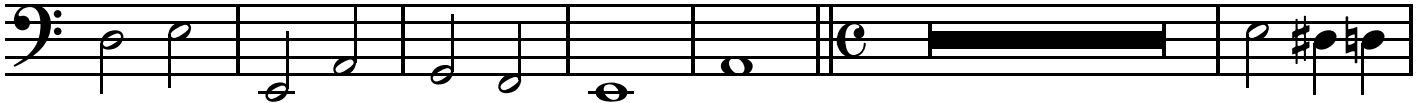

25

30

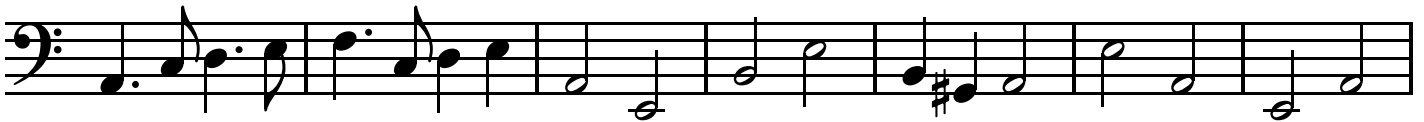

37

43

2

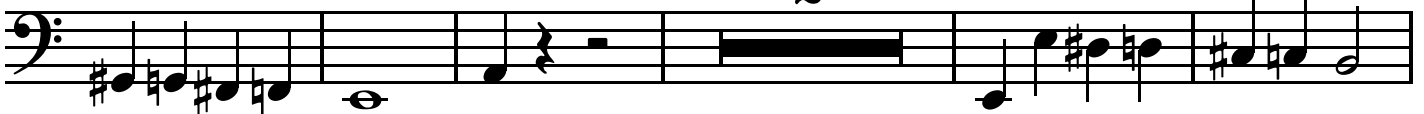

50

Adagio

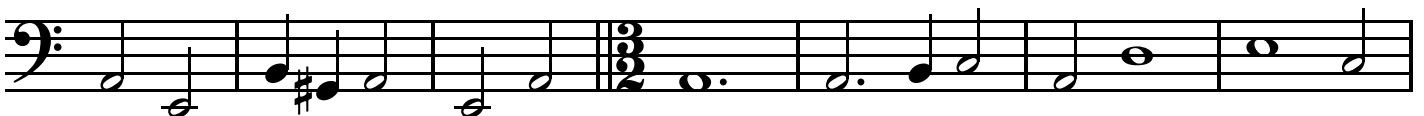

Bass

98

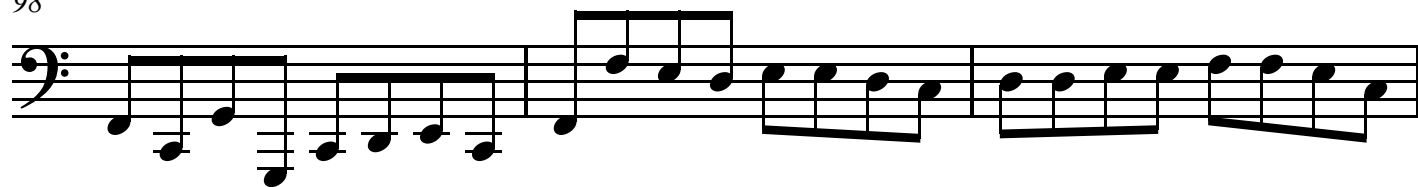

101

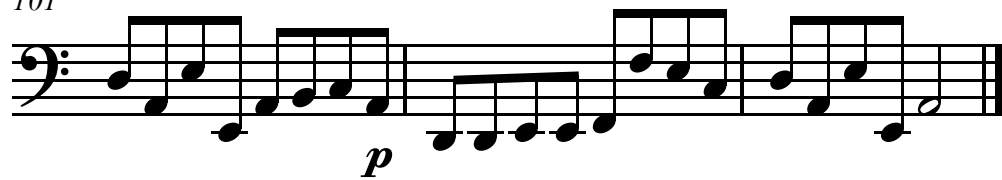

Trio Sonatas, Op. 3

Sonata 12

Arcangelo Corelli (1653-1713)

Grave

Treble 1

Treble 2

Bass

5

9

14

Sonata 12

Largo e punctato

19

23

26

29

Sonata 12

32

35

38

41

Sonata 12

44

47

50

53

Grave

Sonata 12

58

64

69 Allegro

74

Sonata 12

79

83

87

92

Sonata 12

96

101

106

110

Sonata 12

115

119

123

127

Sonata 12

Arcangelo Corelli (1653-1713)

Grave

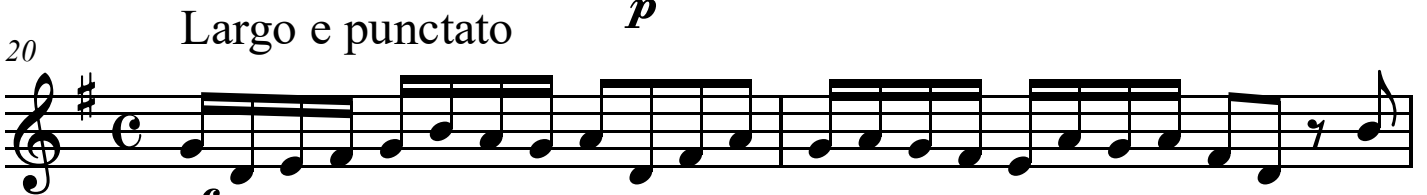
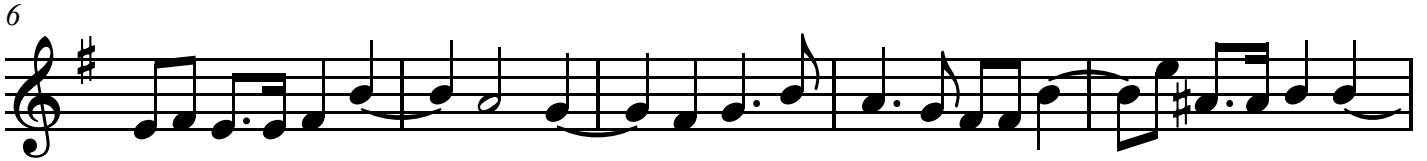

Largo e punctato

p

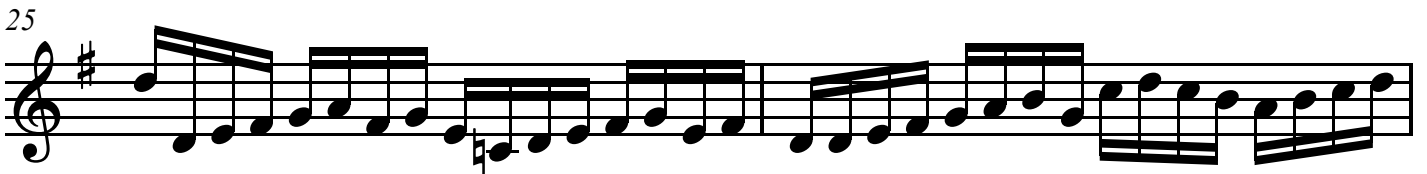

Treble 1

48

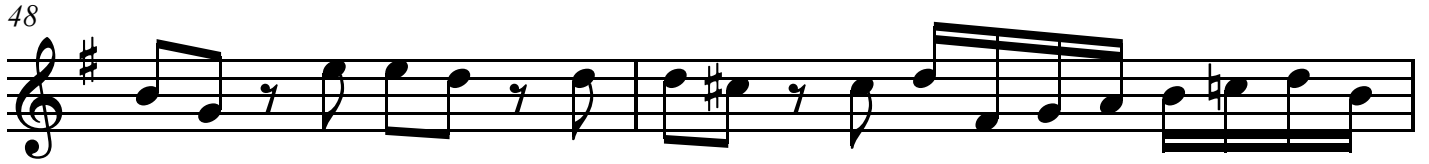

50

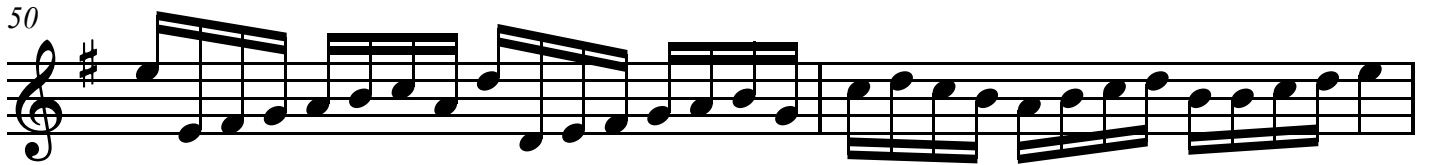

52

55

Grave

62

67

Allegro

71

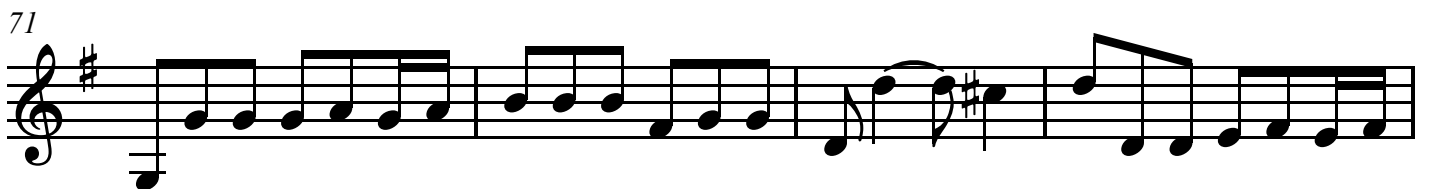

75

Treble 1

79

83

87

91

97

102

106

109

Treble 1

113

117

122

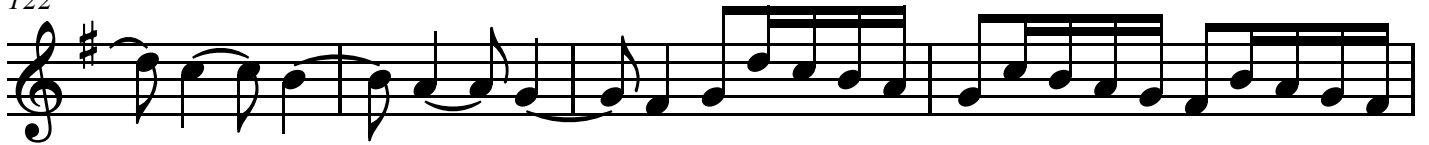

126

p

Sonata 12

Arcangelo Corelli (1653-1713)

Grave

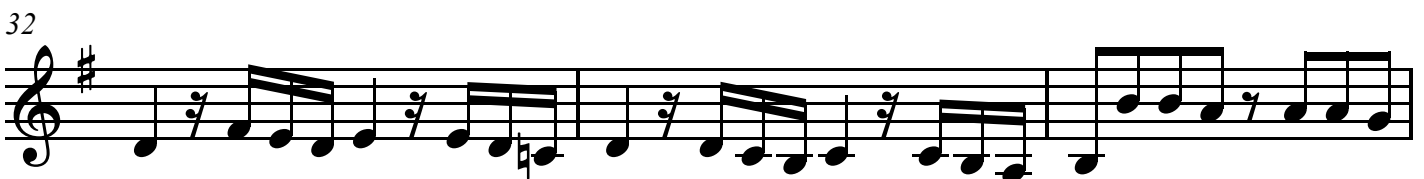
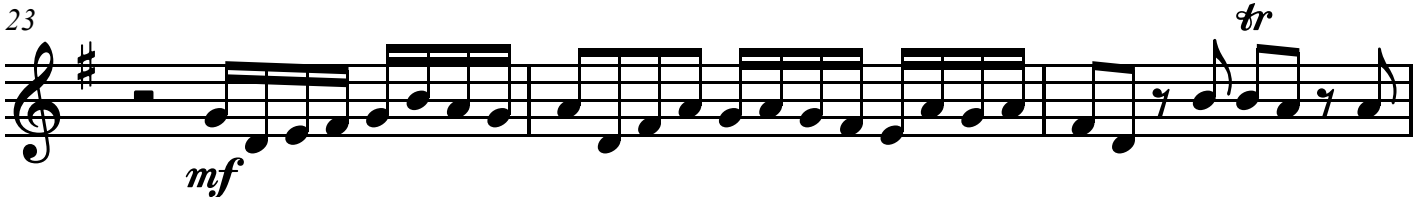
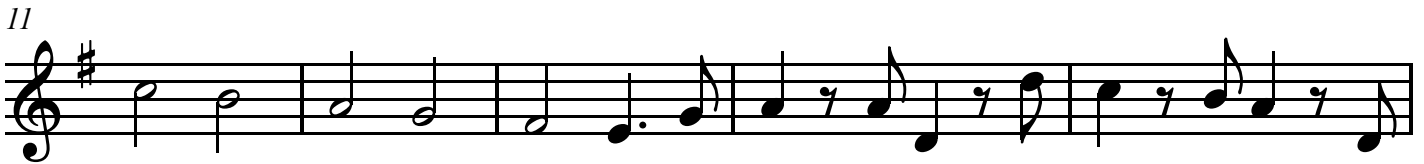
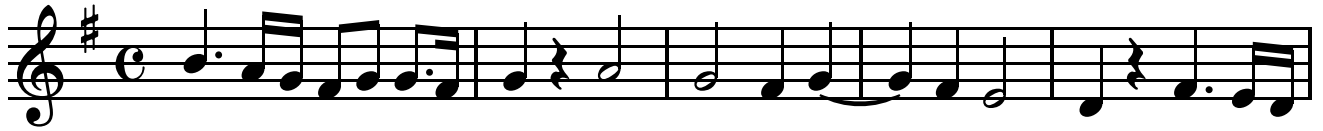

Treble 2

35

37

39

41

44

46

49

52

Treble 2

Grave

55

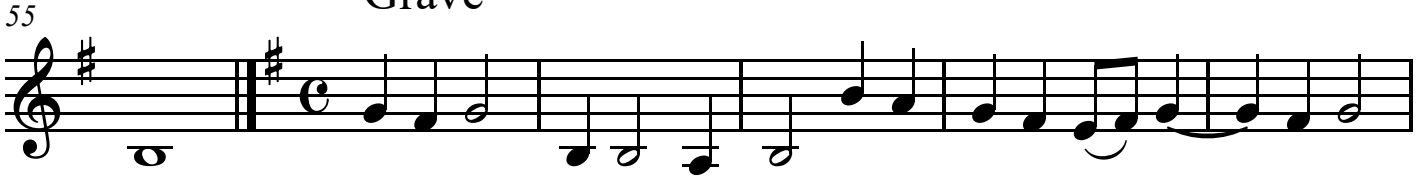

61

66

Allegro

3

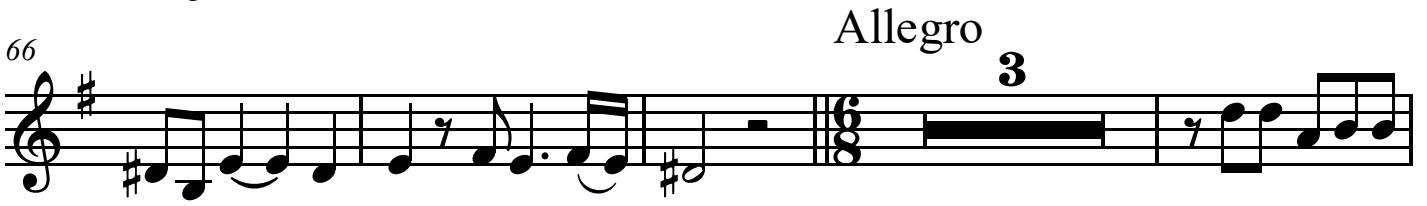

73

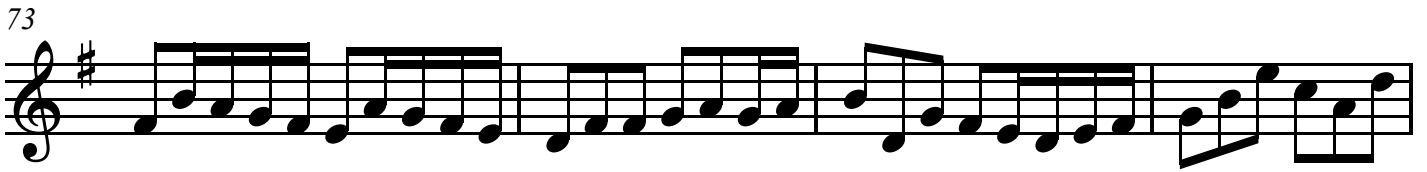

77

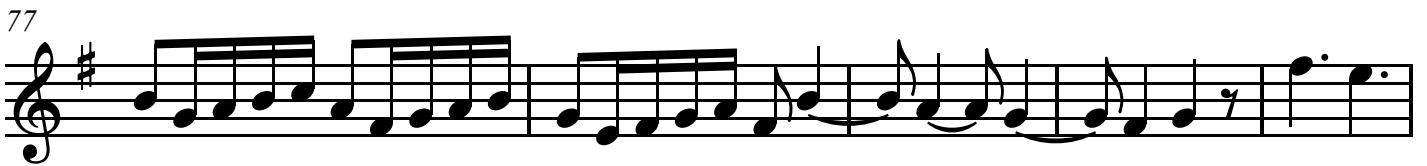

82

1

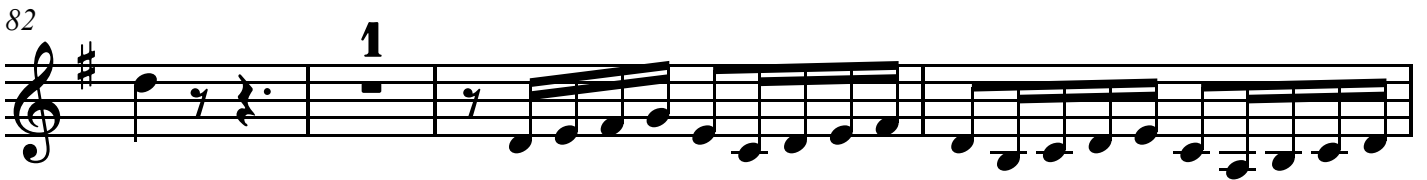

86

p

f

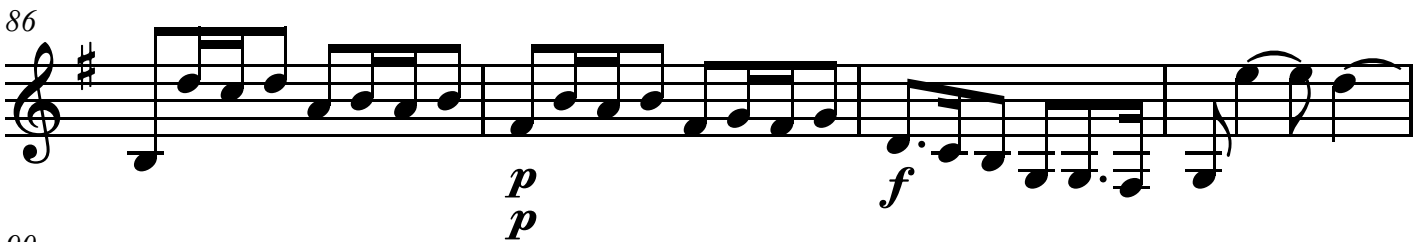

90

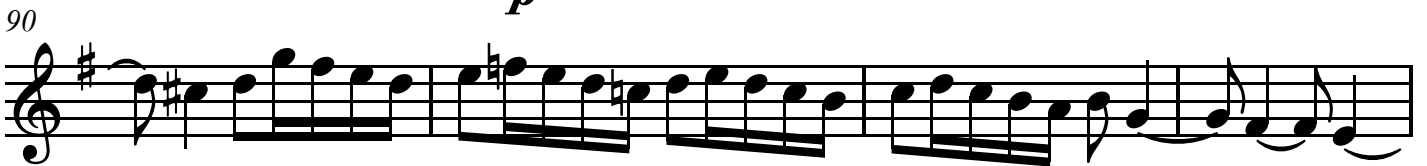

Treble 2

94

100

105

109

113

117

120

126

p

Bass

Trio Sonatas, Op. 3

Sonata 12

Arcangelo Corelli (1653-1713)

Grave

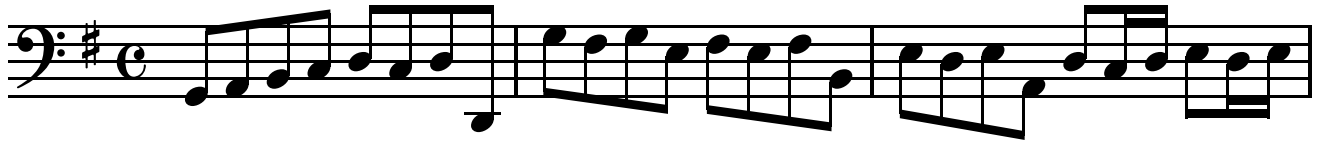

4

8

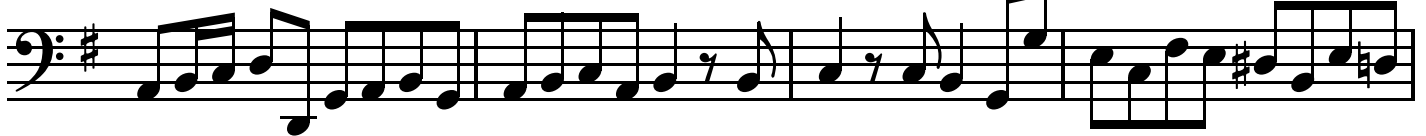

12

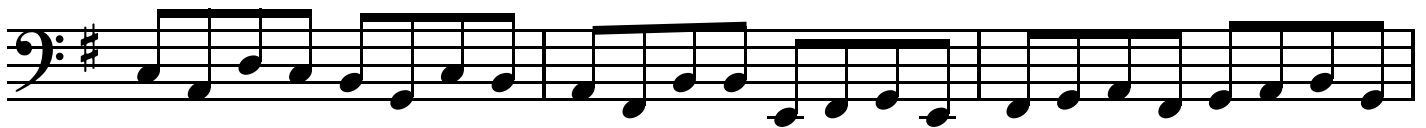

15

p

19

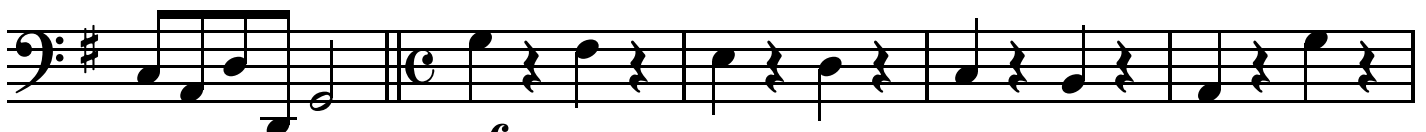

mf

24

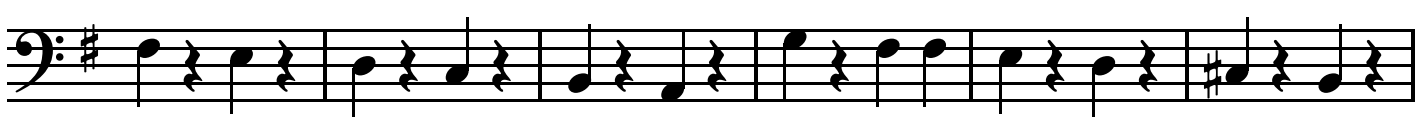

30

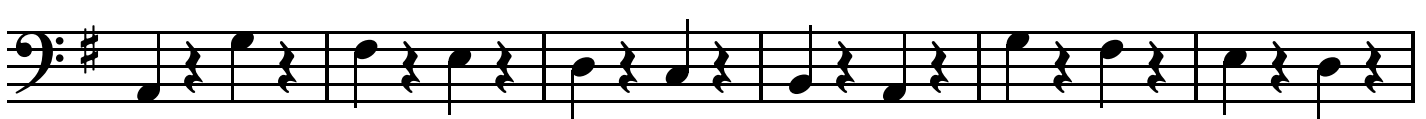

Bass

36

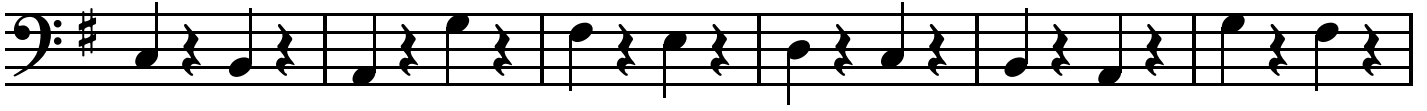

42

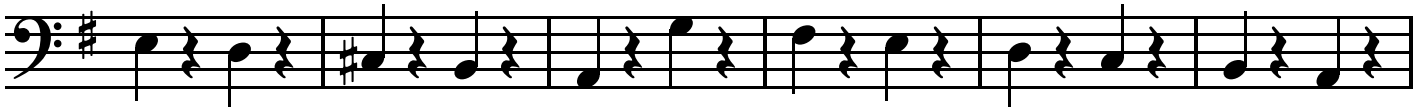

48

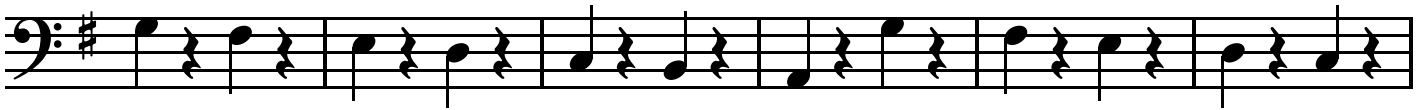

Grave

54

60

Allegro

66

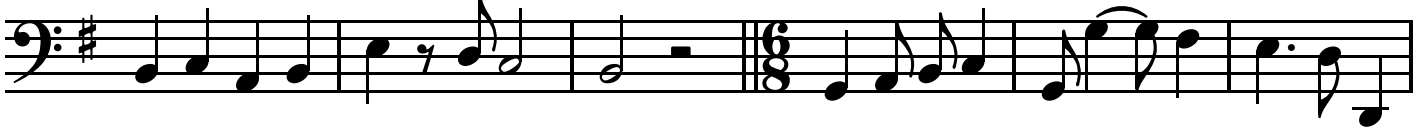

72

76

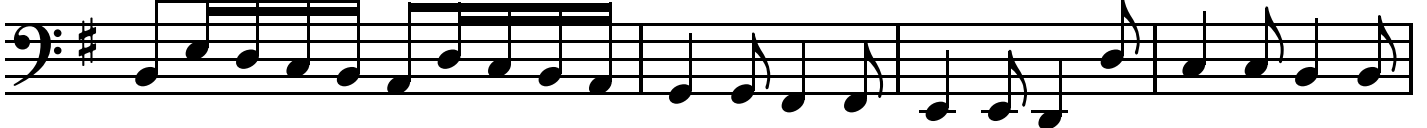

Bass

80

84

p *f*

90

94

97

101

106

111

Bass

117

122

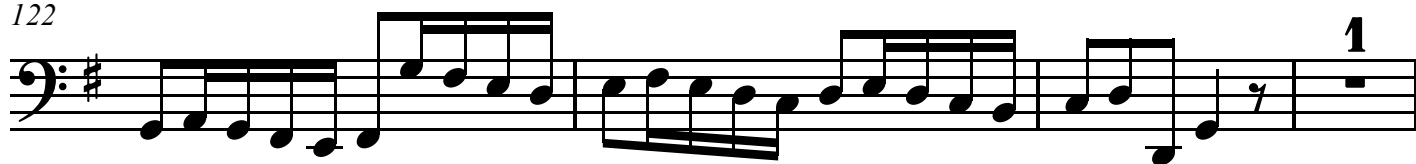

126

129

