Antonio Mortaro

Sacrae Cantiones

For three voices, also adapted for instruments

Arranged for tenor, tenor, and bass viols


CANTVS I.

ANT· MORTARII
BRIXIENSIS
In Eccleſia Diui Franciſci Mediolani Organiſtæ
SACRAE CANTIONES
Tribus vocibus concinendæ;
Quibus adiungitur altera Cantio, cum Sanctorum Lætaniis, quæ ſenis vocibus modulantur,
Cum ſua Partitione Inſtrumentis etiam accomodatæ.
Nunc denuò in lucem ęditæ.

MEDIOLANI,
Apud hæredem Simonis Tini, & Io. Franciſcum Bi.utium.
M. D. XCVIII. A

Dick Yates
November 2026

Contents

1. Omnes gentes plaudite 1
2. Iam non dicam 4
3. Psallite deo nostro 7
4. Sicut mater consola 10
5. Nos autem gloriari oportet 13
6. De canta bat populus Israel 16
7. Sancte francisce propera 19
8. Quomodo cantabimus canticum 22
9. Super flumina Babylonis 24
10. Reparate corda vestra 27
11. O sacrum conui uium 30
12. Da mihi domine 33
13. Avdi domine hymnum 36
14. O Domine quae rapis corda 39
15. Quae est ista 42

1. Omnes gentes plaudite

Antonio Mortaro (fl.1587-1619)

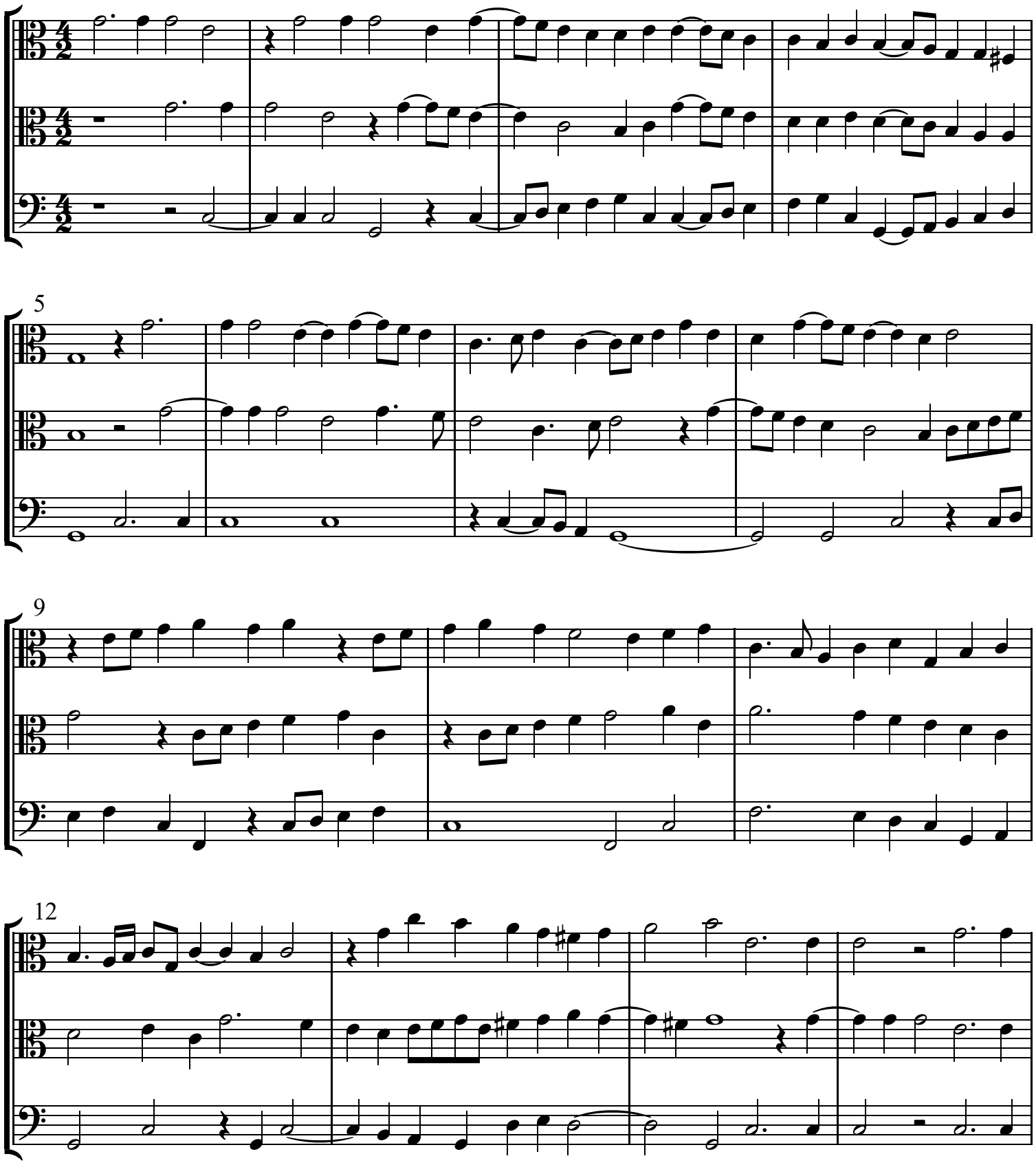

2026, Dick Yates, www.musicforviols.org

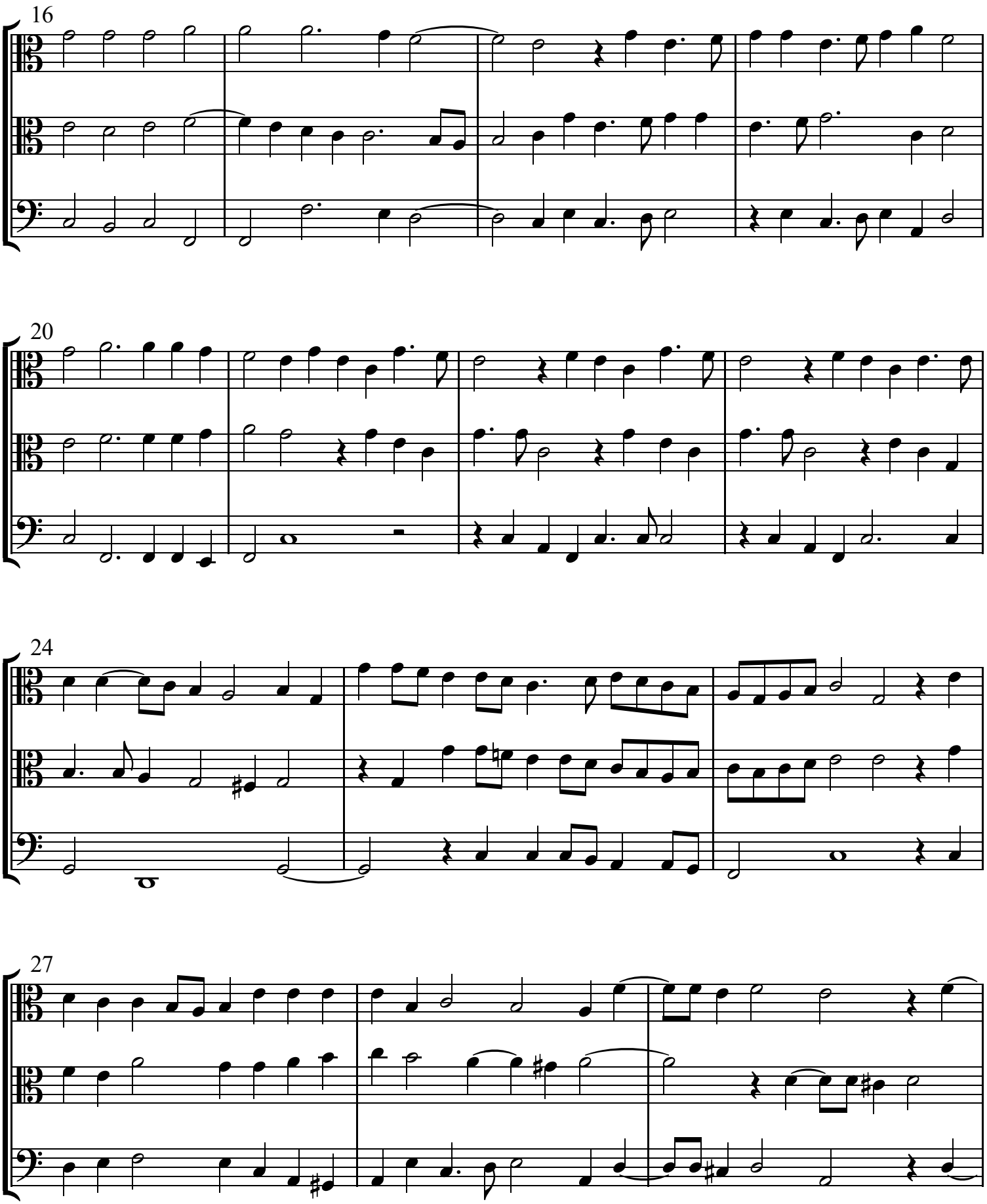
16
20
24
27

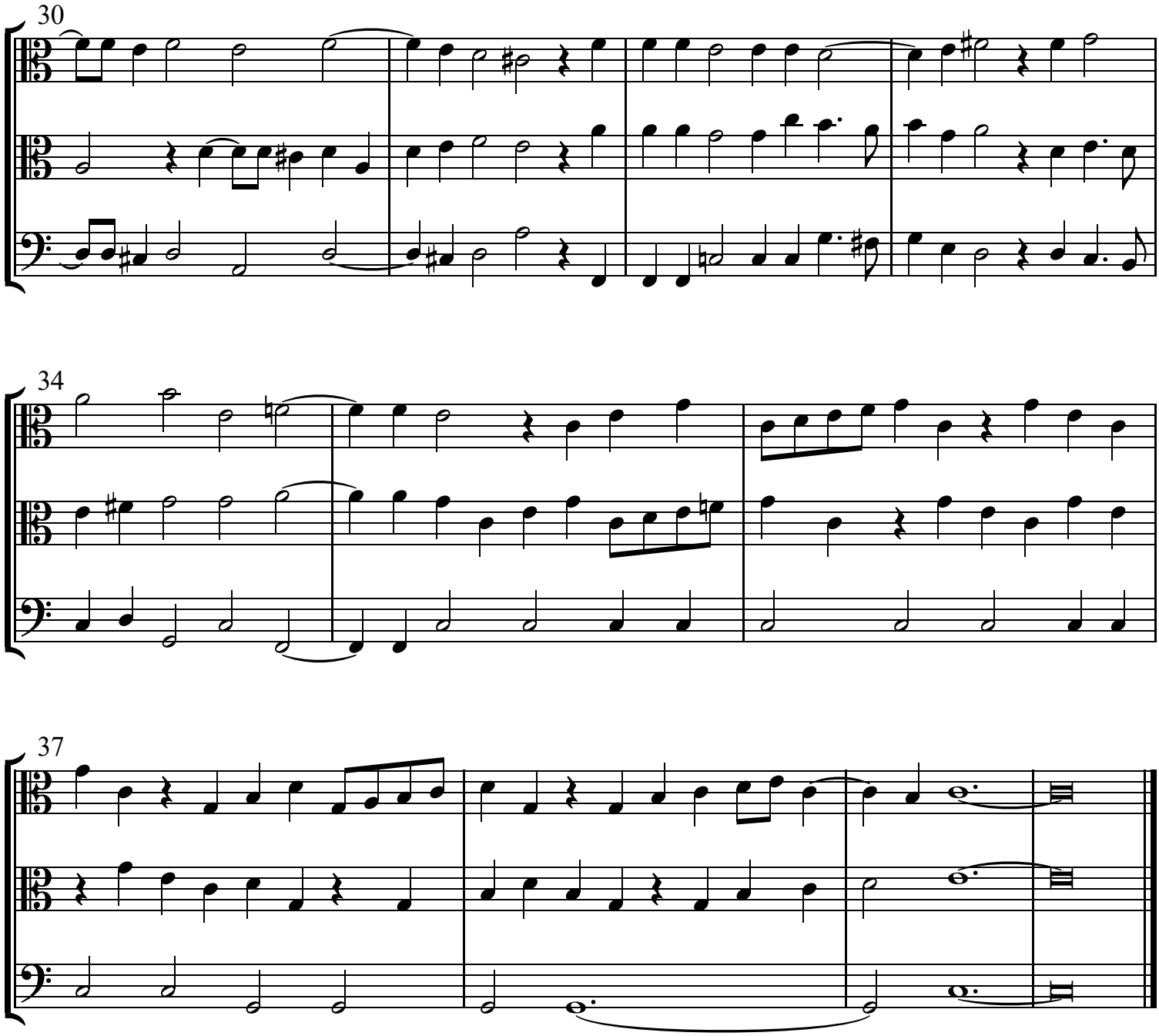
30
34
37

2. Iam non dicam

Antonio Mortaro (fl.1587-1619)

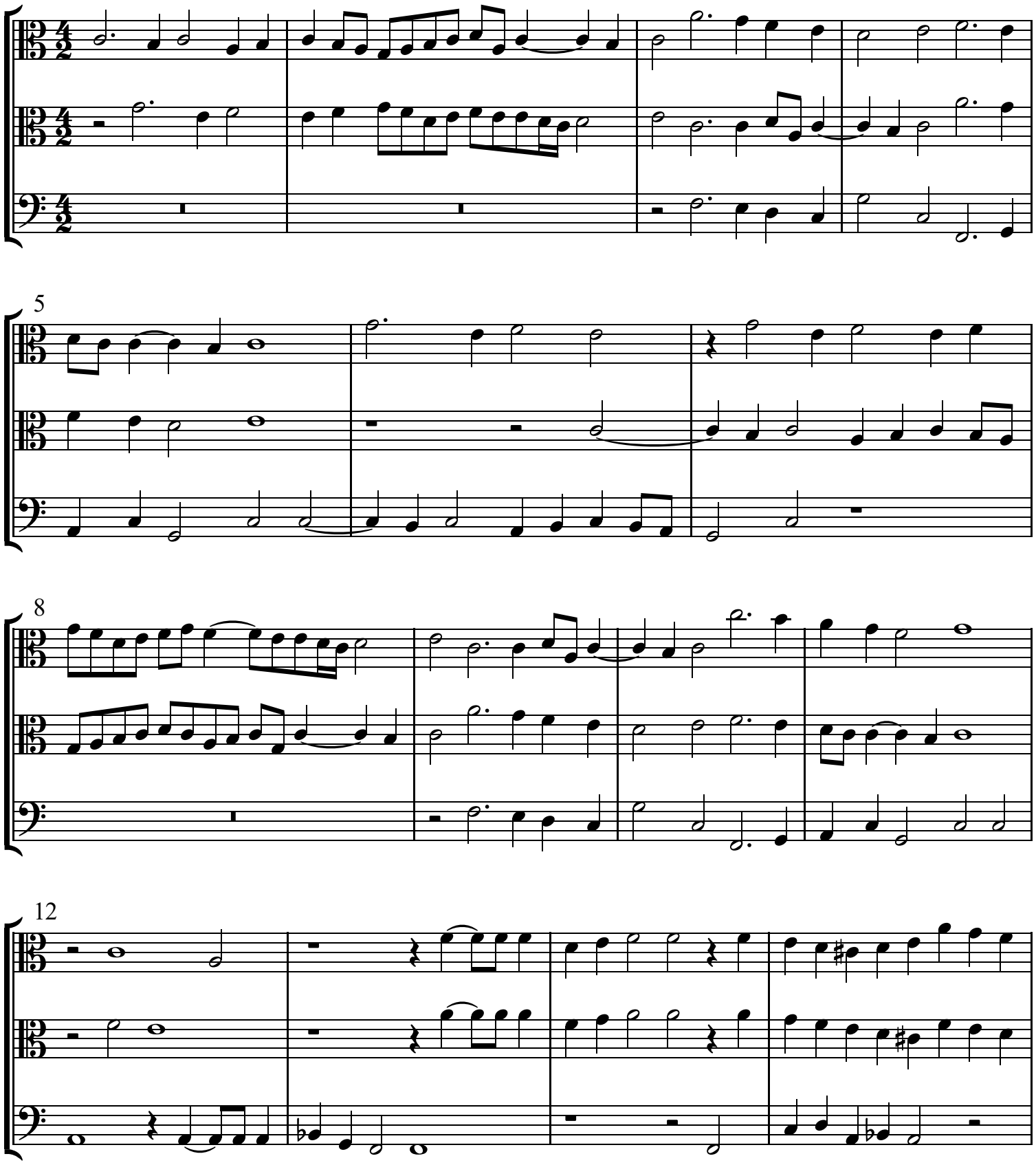

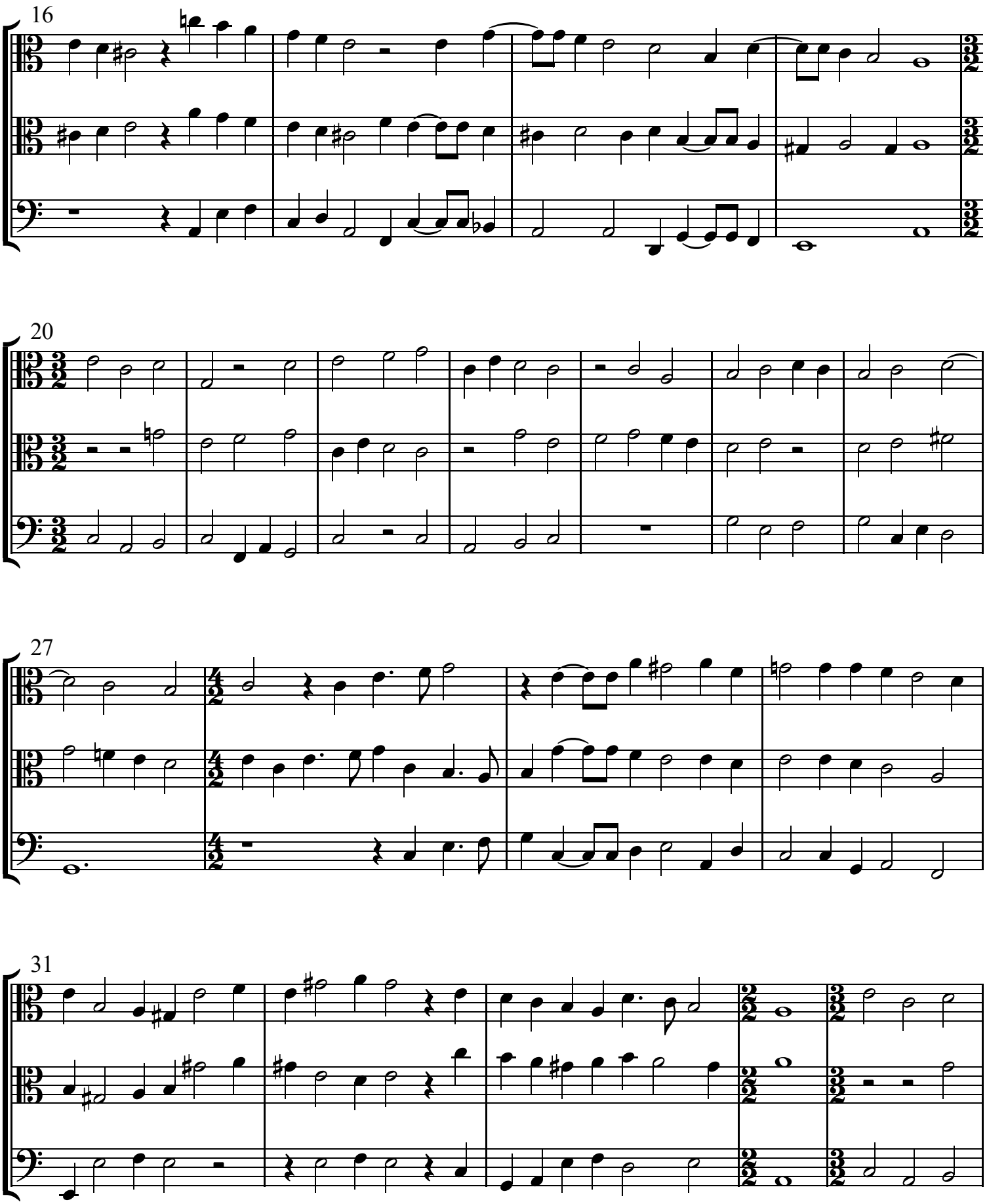
16
20
27
31

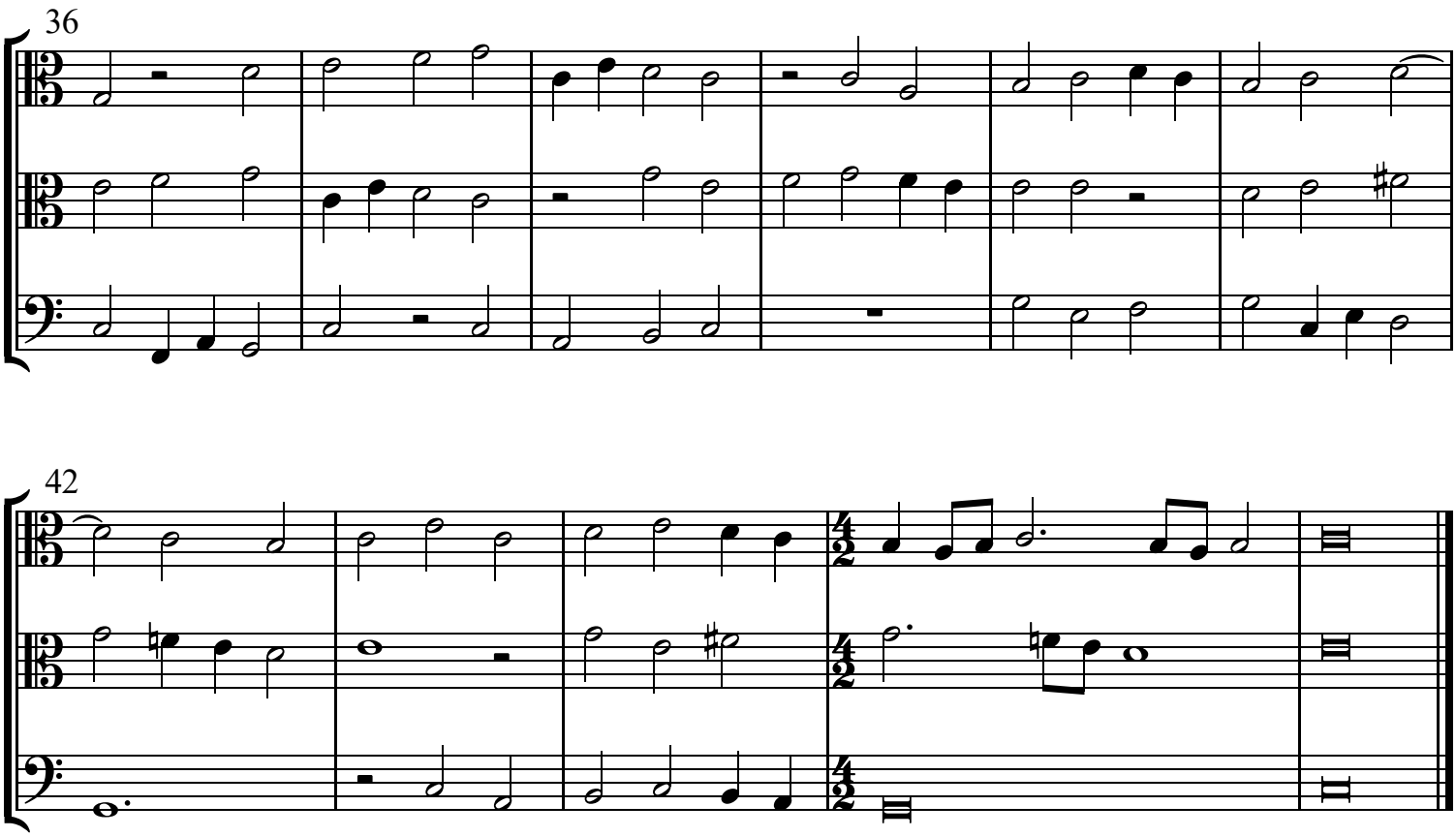
36
42

3. Psallite deo nostro

Antonio Mortaro (fl.1587-1619)

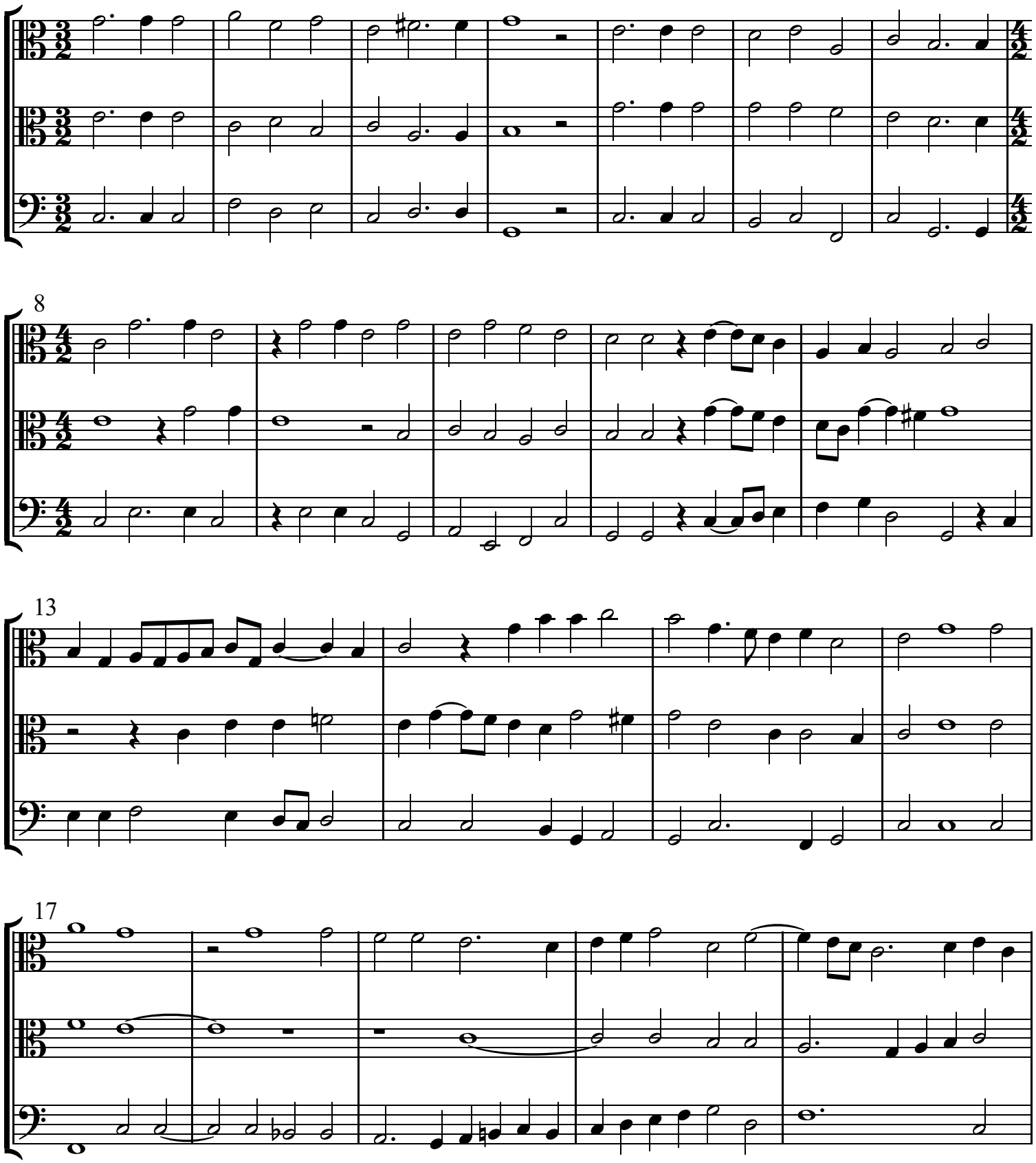

2026, Dick Yates, www.musicforviols.org

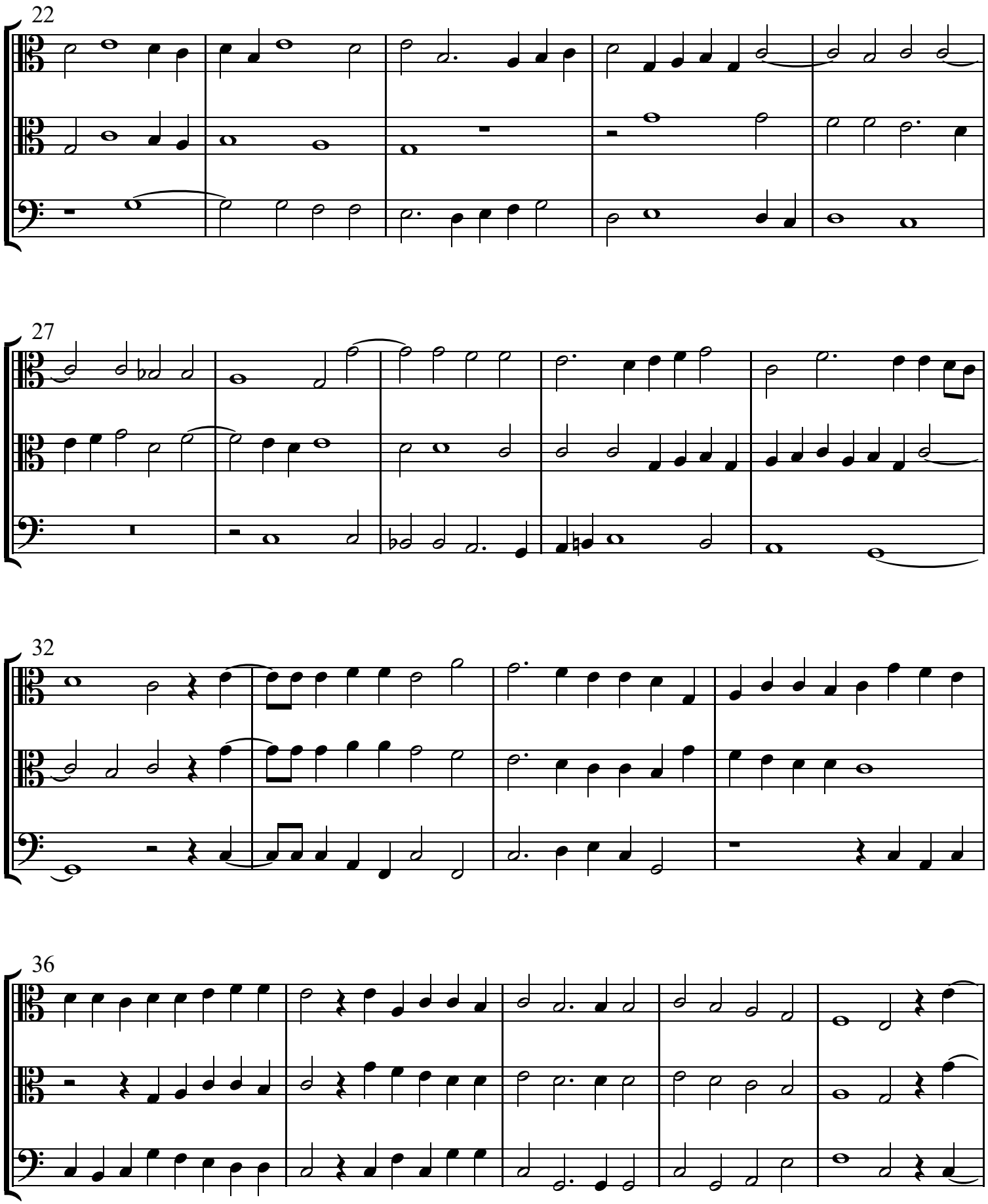
22
27
32
36

Psallite deo nostro

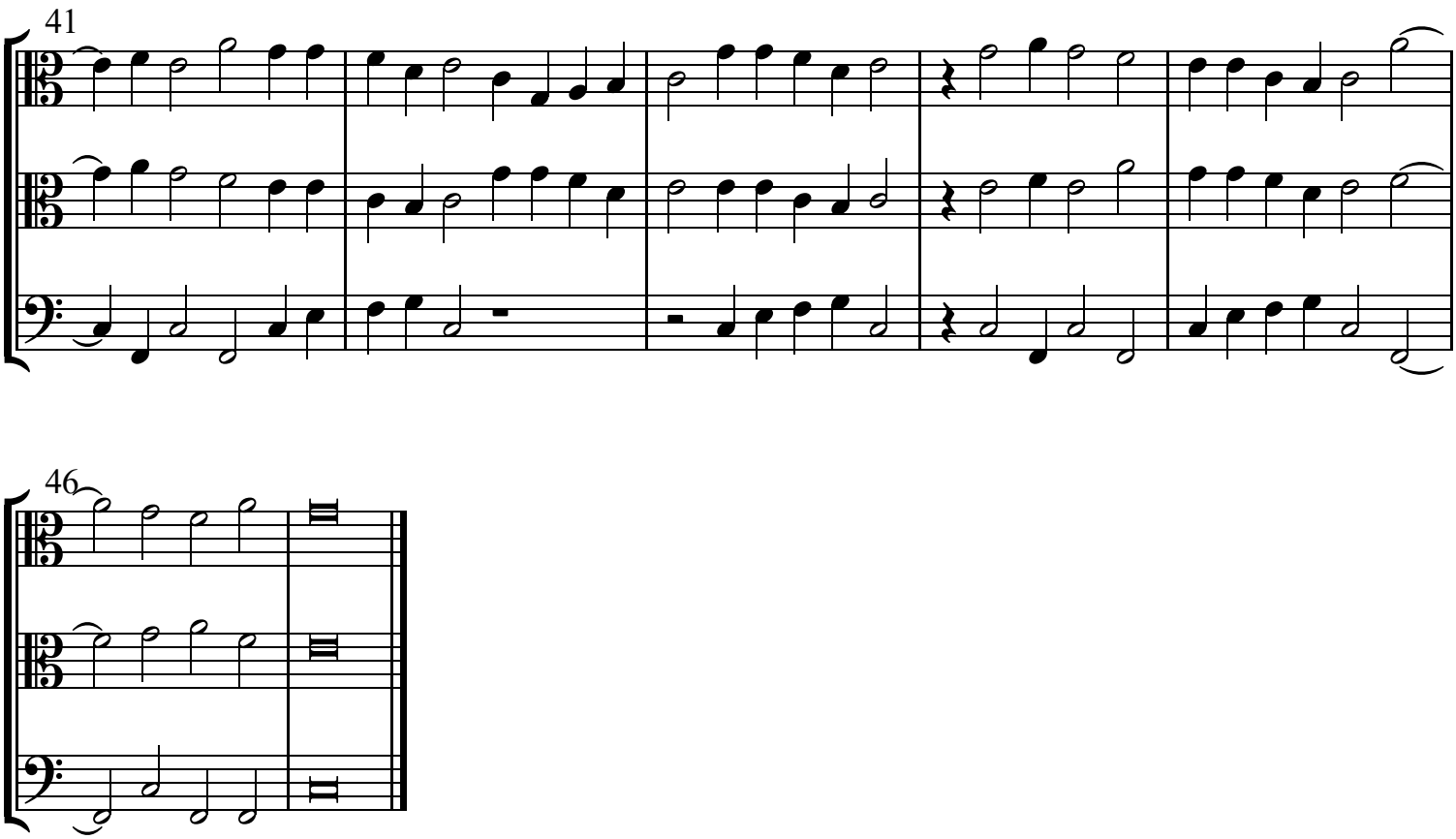

4. Sicut mater consola

Antonio Mortaro (fl.1587-1619)

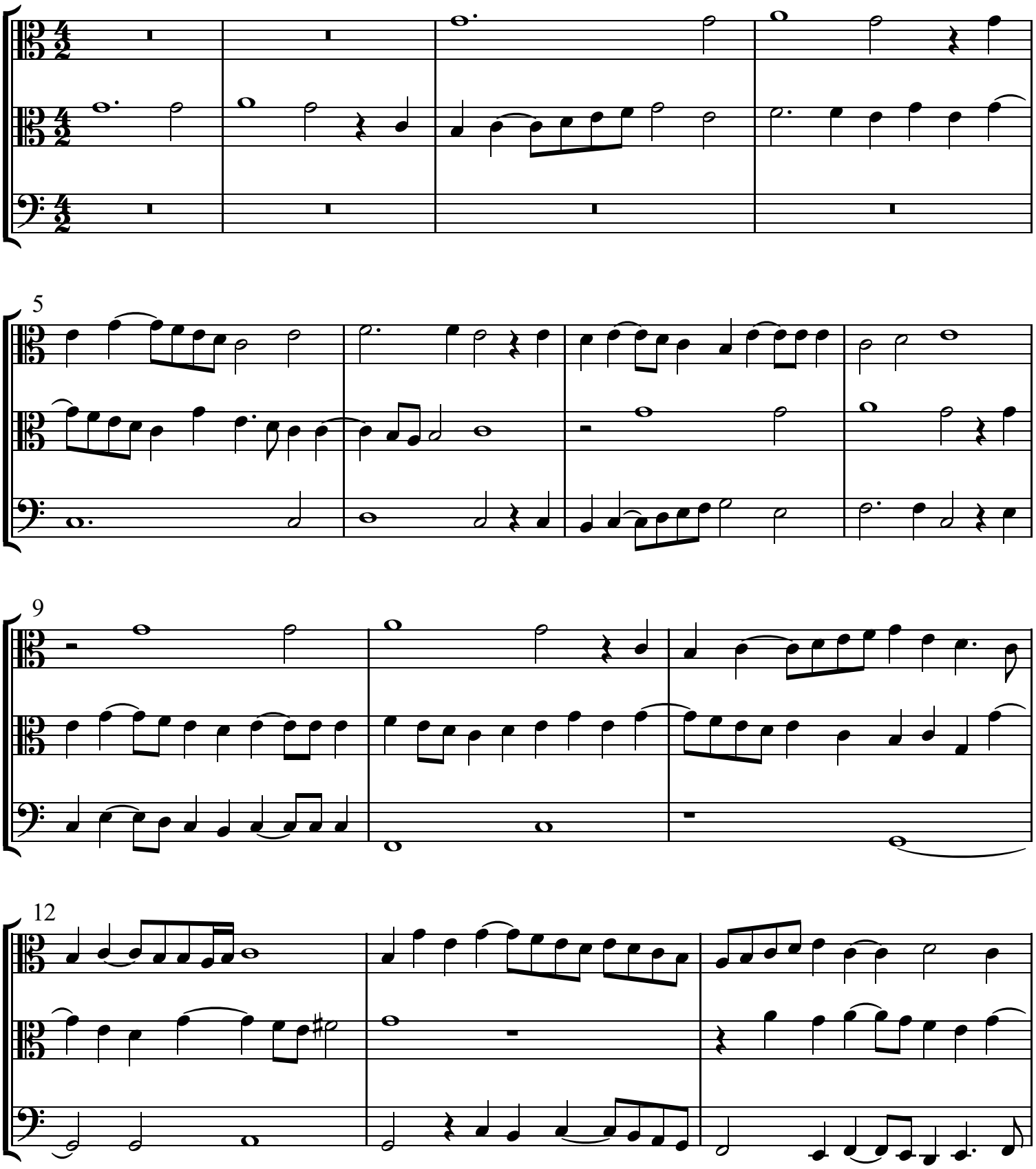

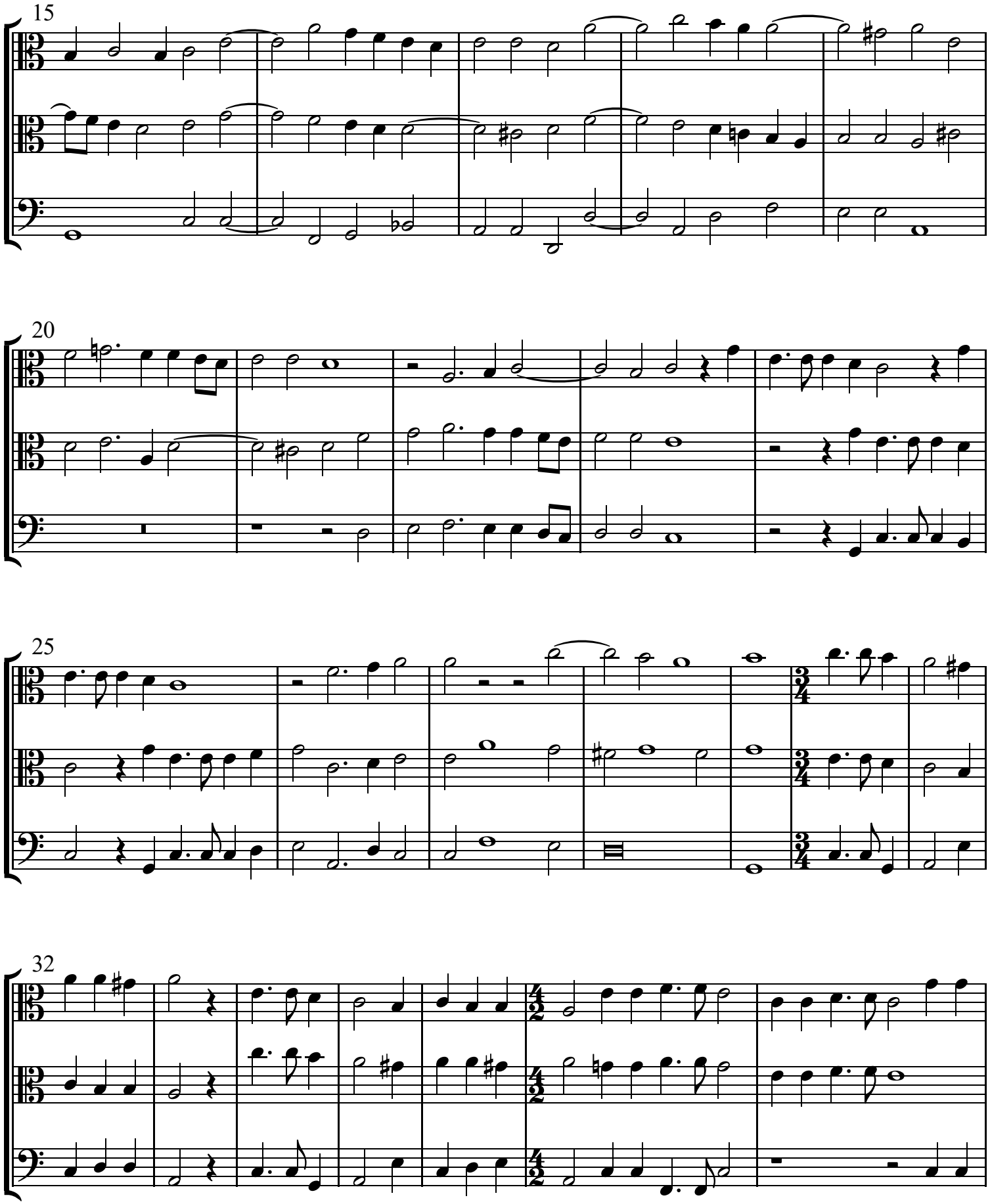
15
20
25
32

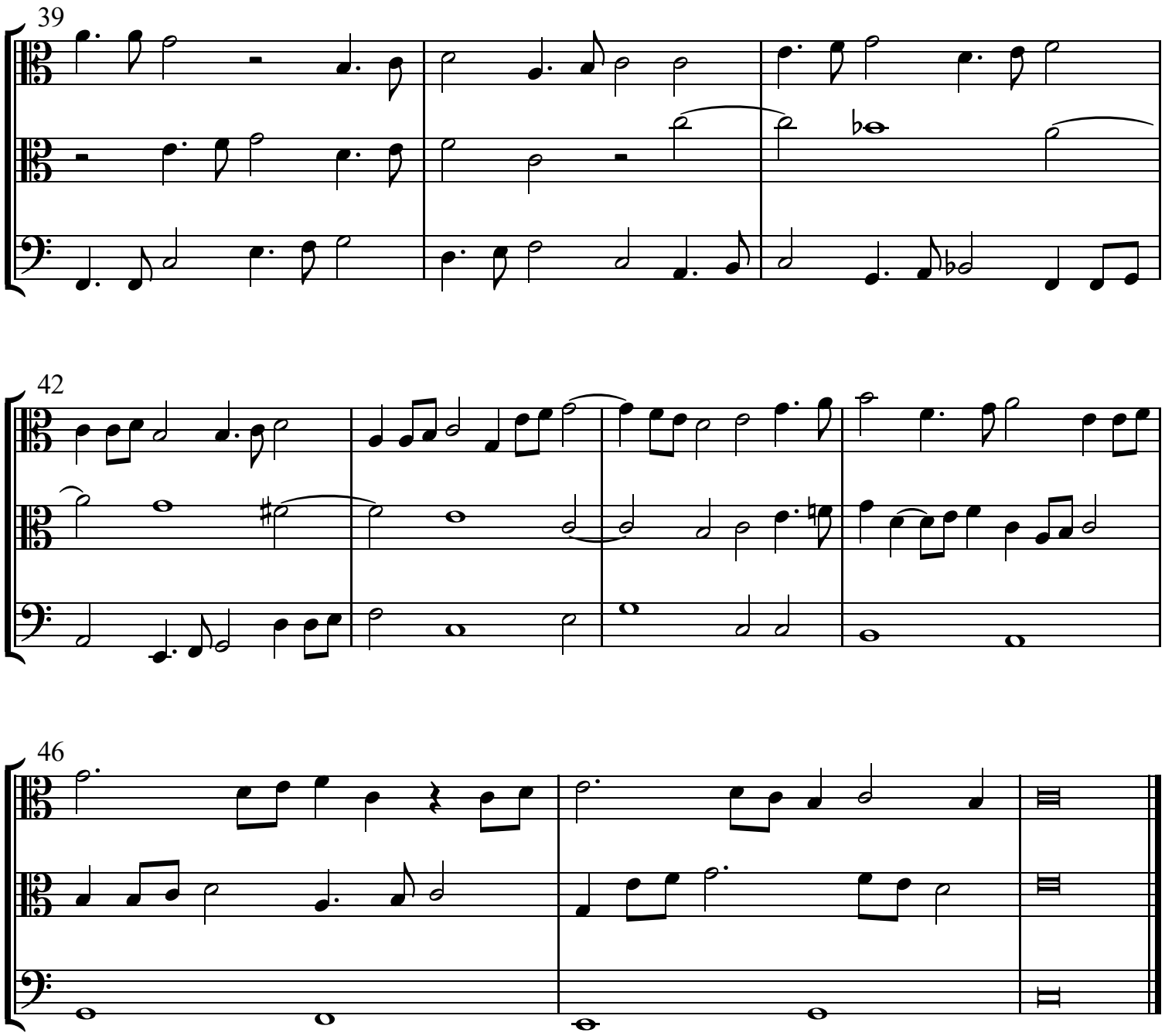
39
42
46

5. Nos autem gloriari oportet

Antonio Mortaro (fl.1587-1619)

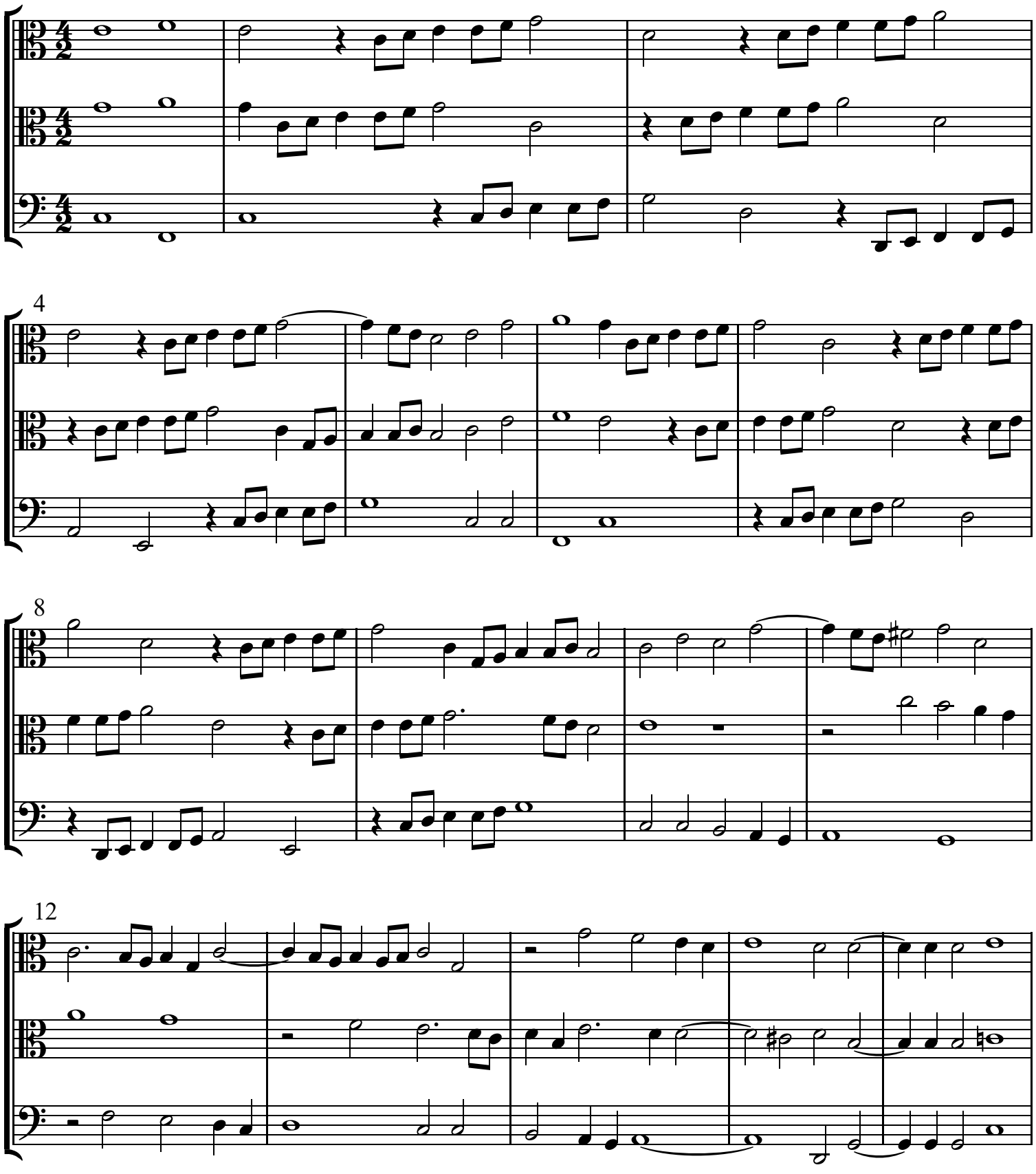

2026, Dick Yates, www.musicforviols.org

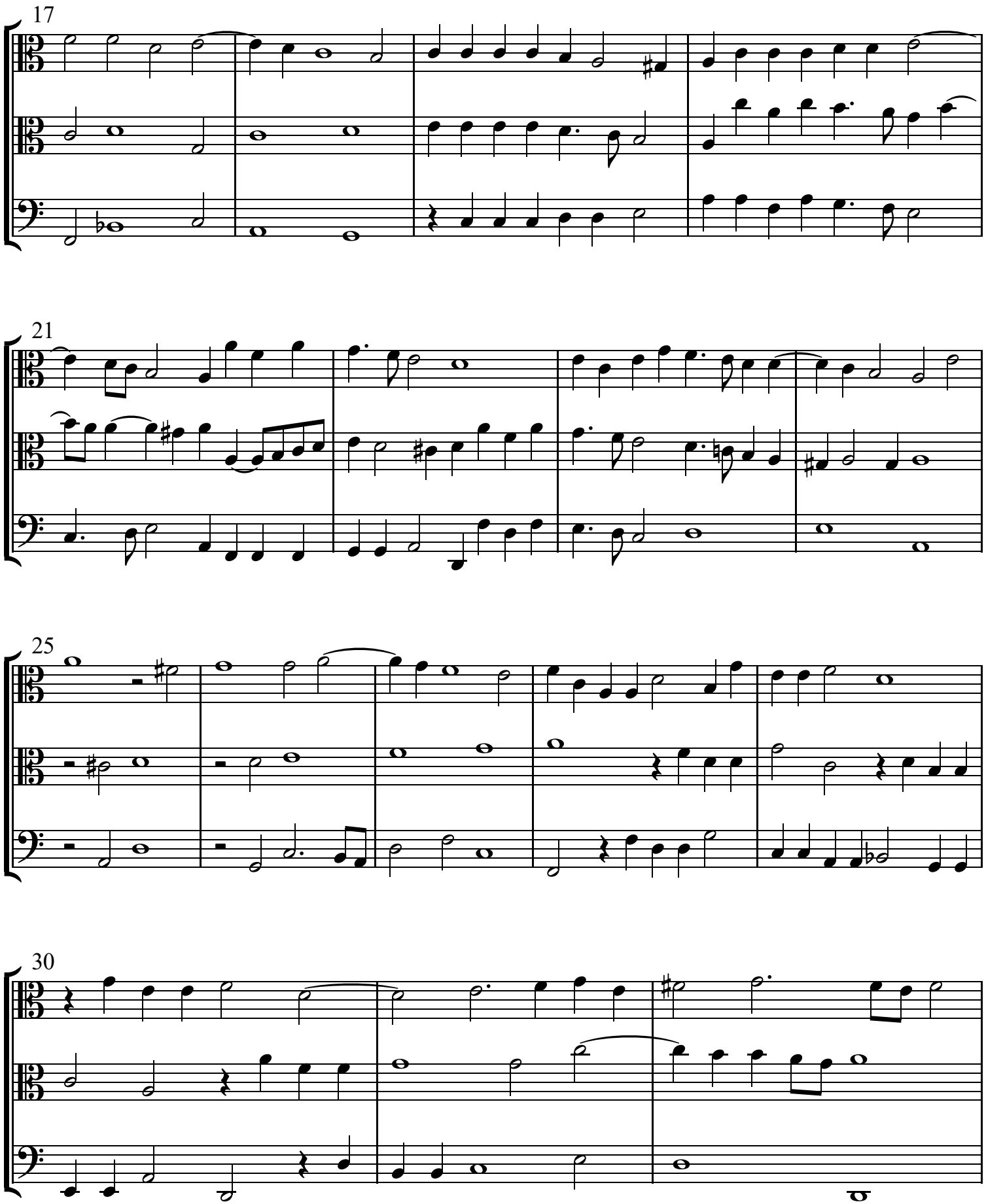
17
21
25
30

Nos autem gloriari oportet

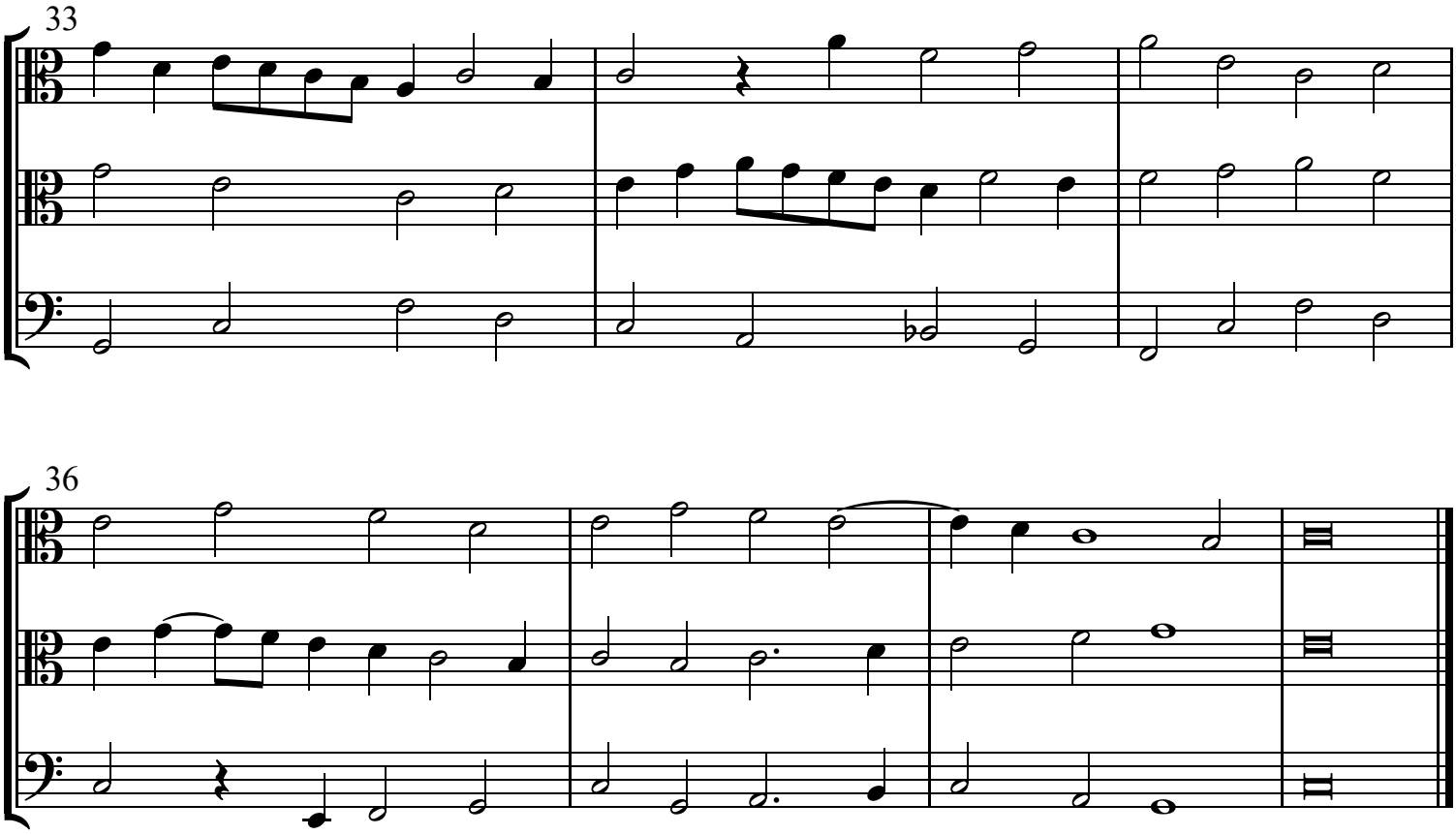

6. De canta bat populus Israel

Antonio Mortaro (fl.1587-1619)

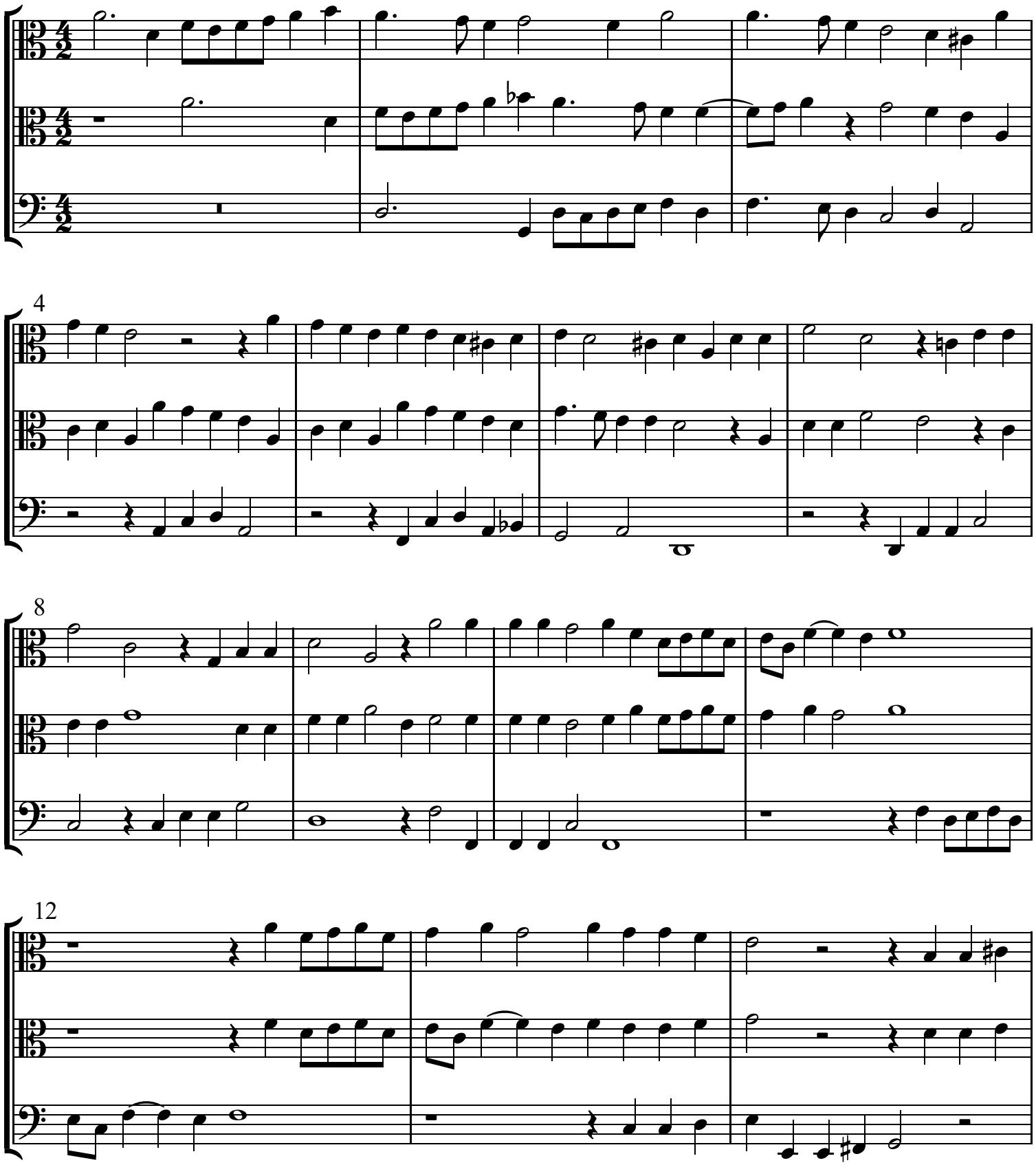

2026, Dick Yates, www.musicforviols.org

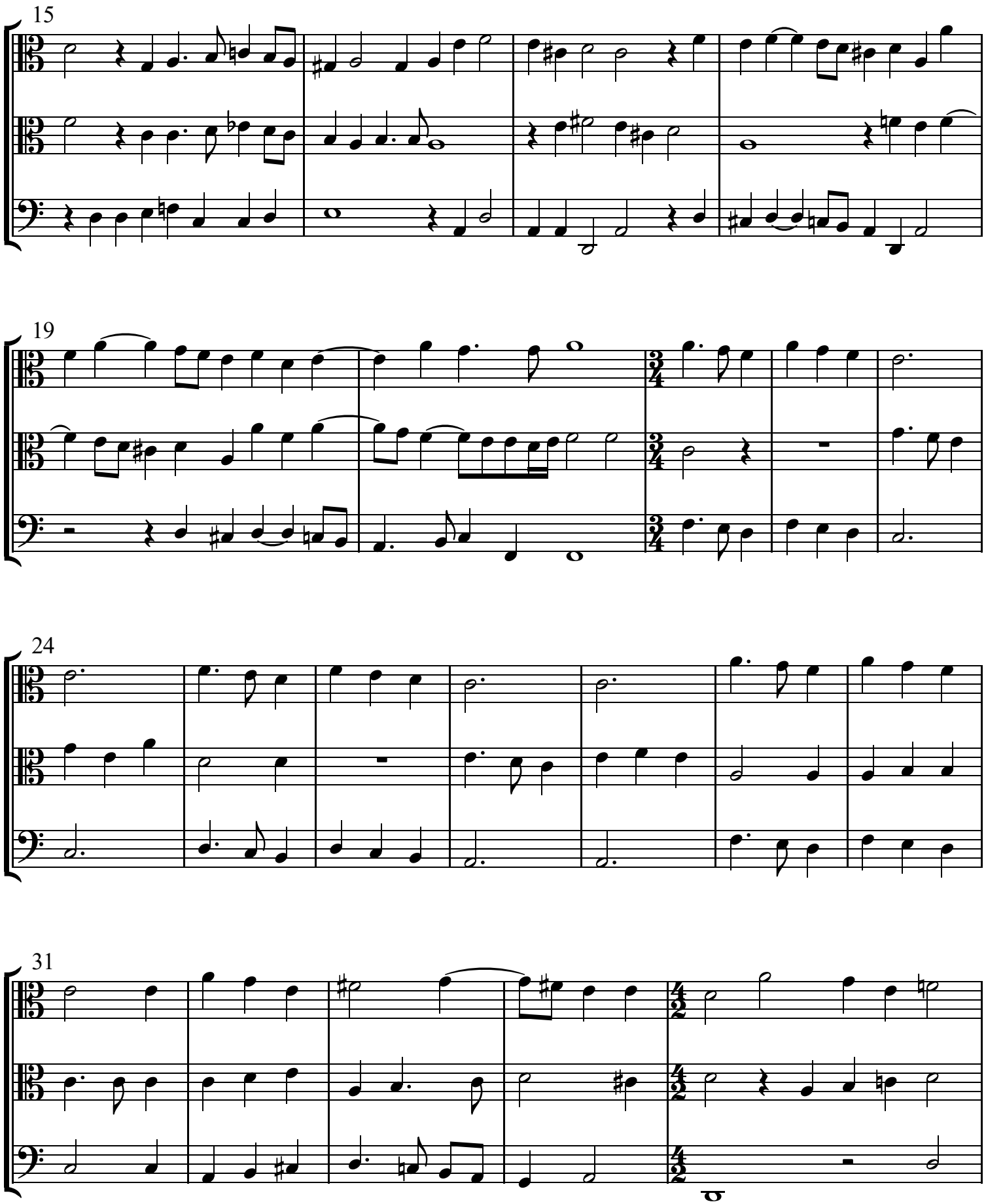
15
19
24
31

De canta bat populus Israel

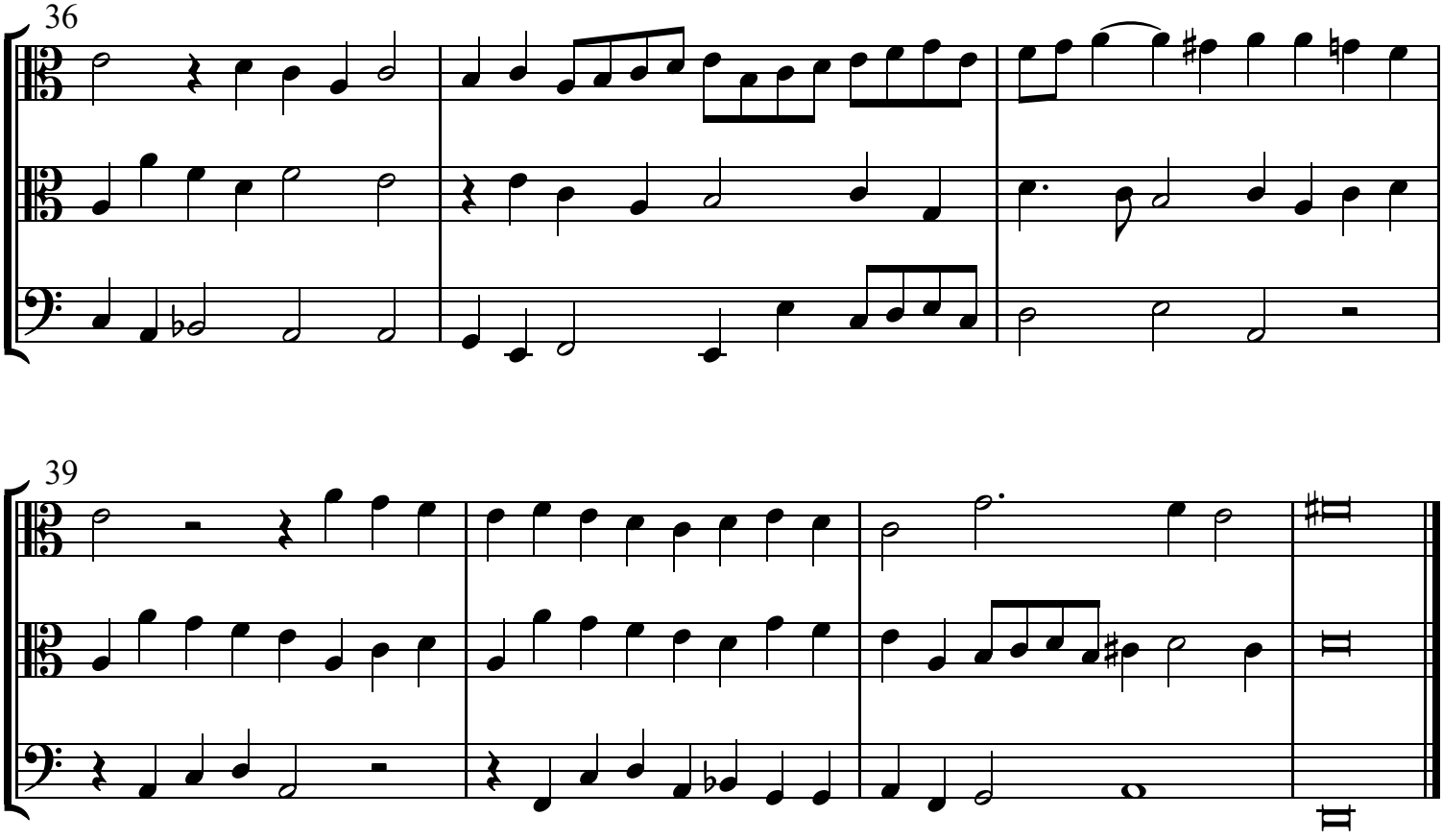

7. Sancte francisce propera

Antonio Mortaro (fl.1587-1619)

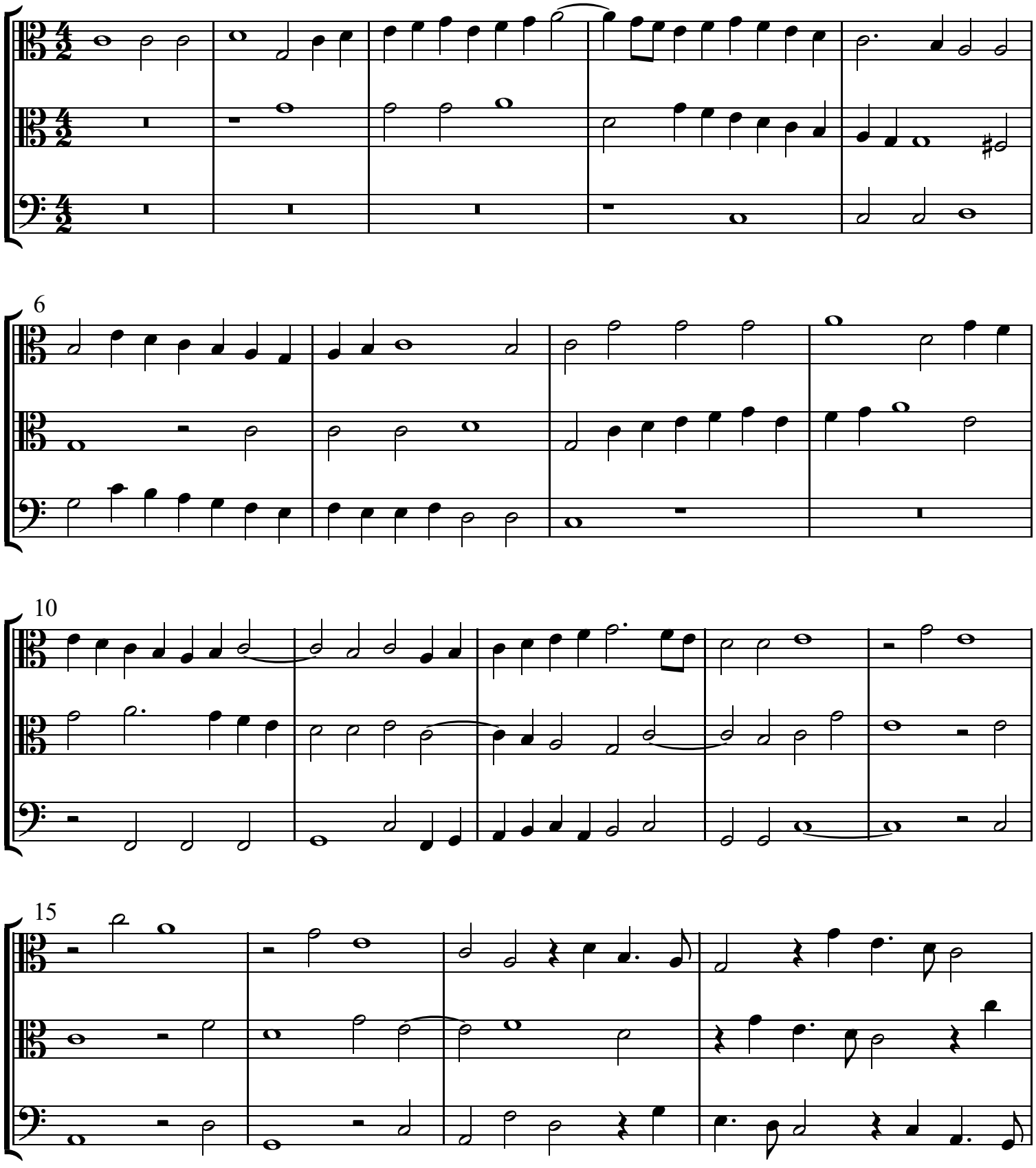

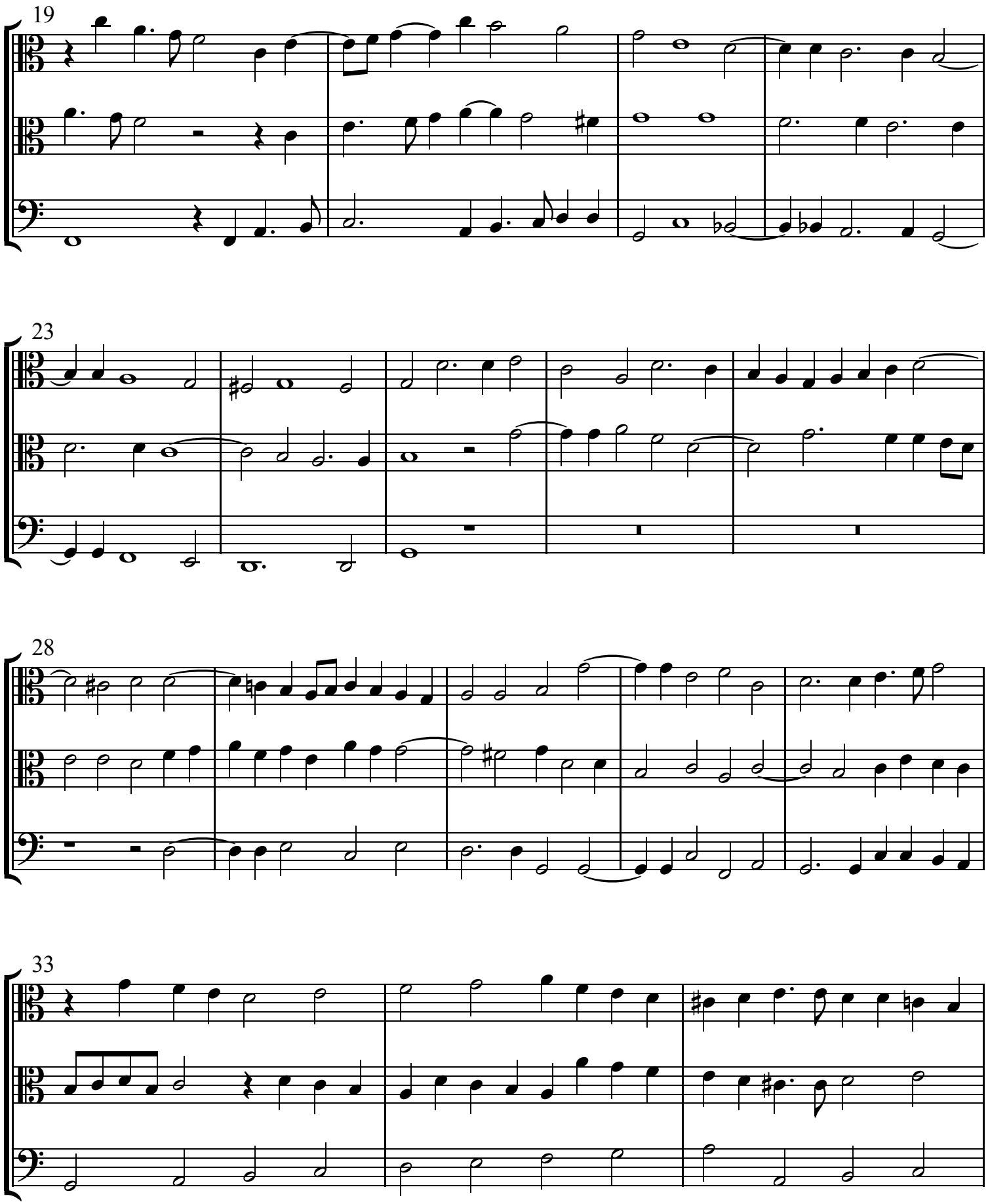
19
23
28
33

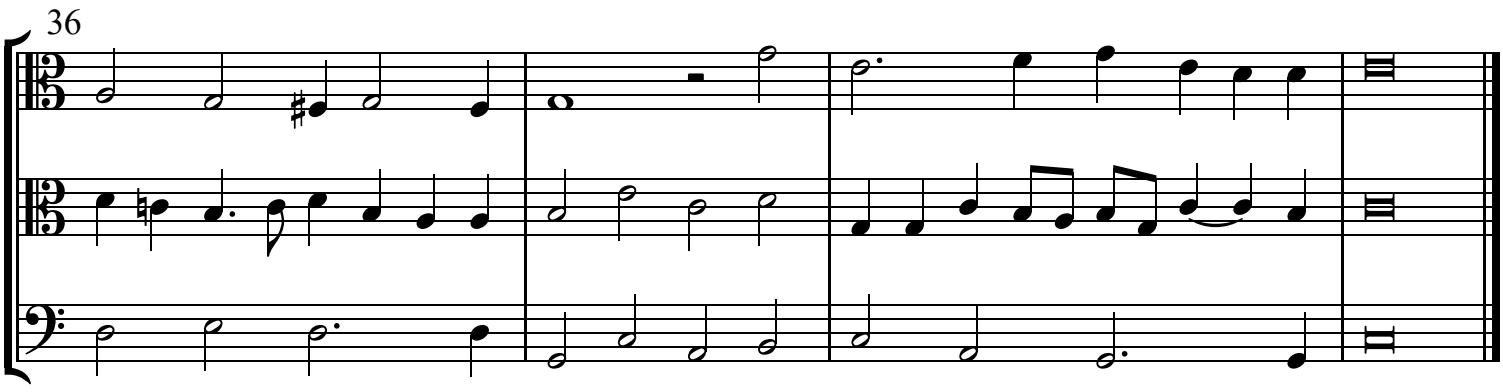
36

8. Quomodo cantabimus canticum

Antonio Mortaro (fl.1587-1619)

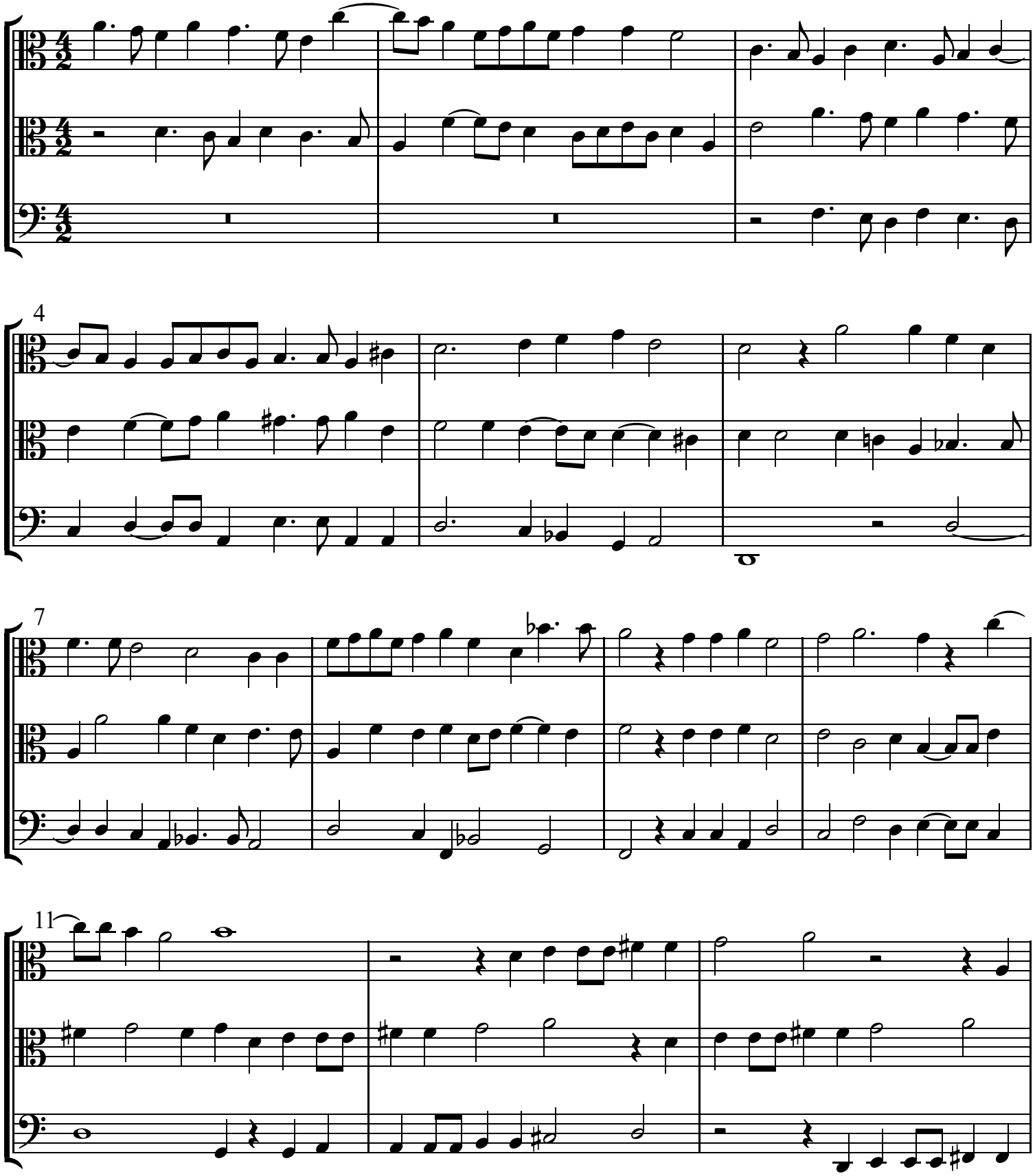

2026, Dick Yates, www.musicforviols.org

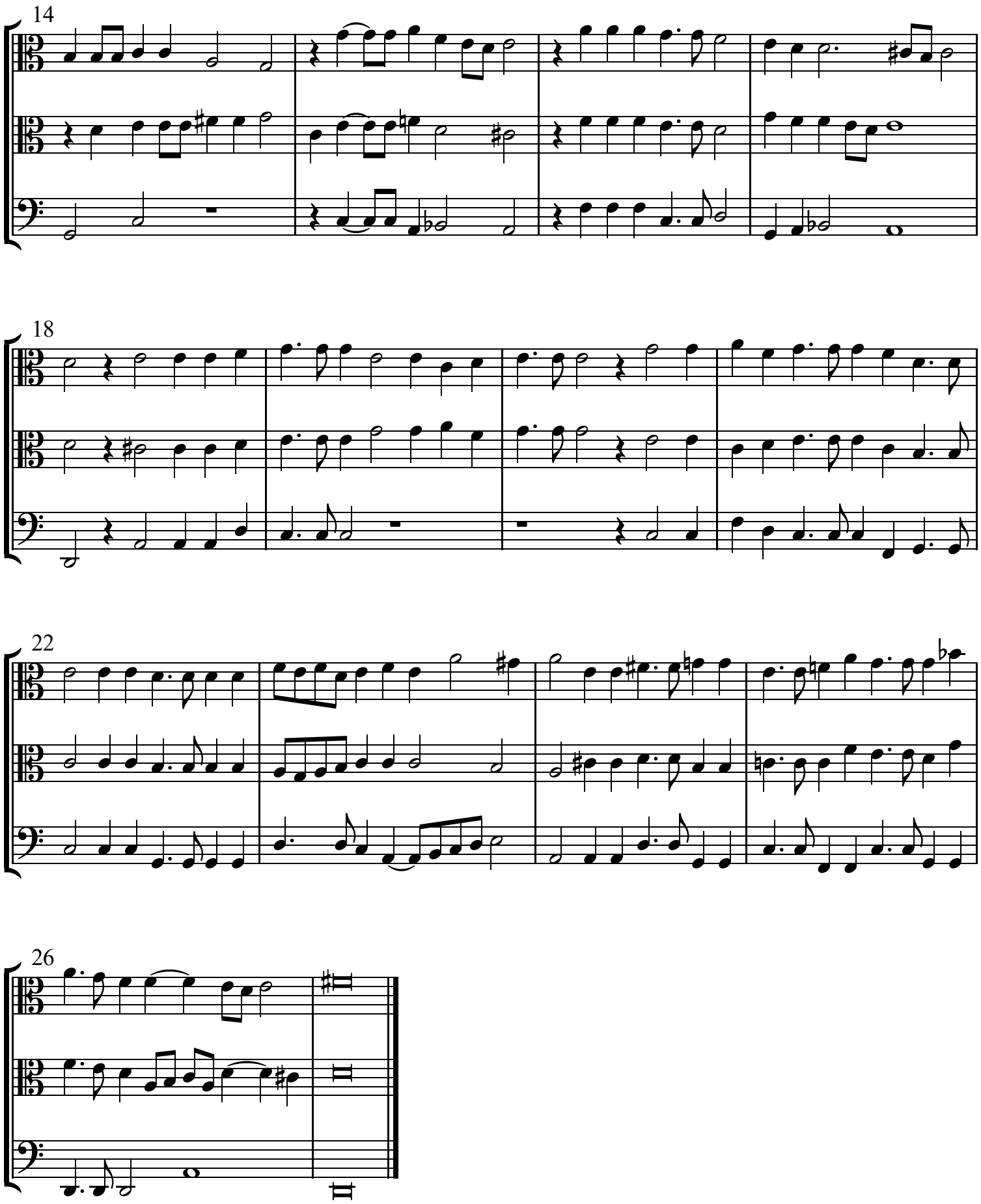
14
18
22
26

9. Super flumina Babylonis

Antonio Mortaro (fl.1587-1619)

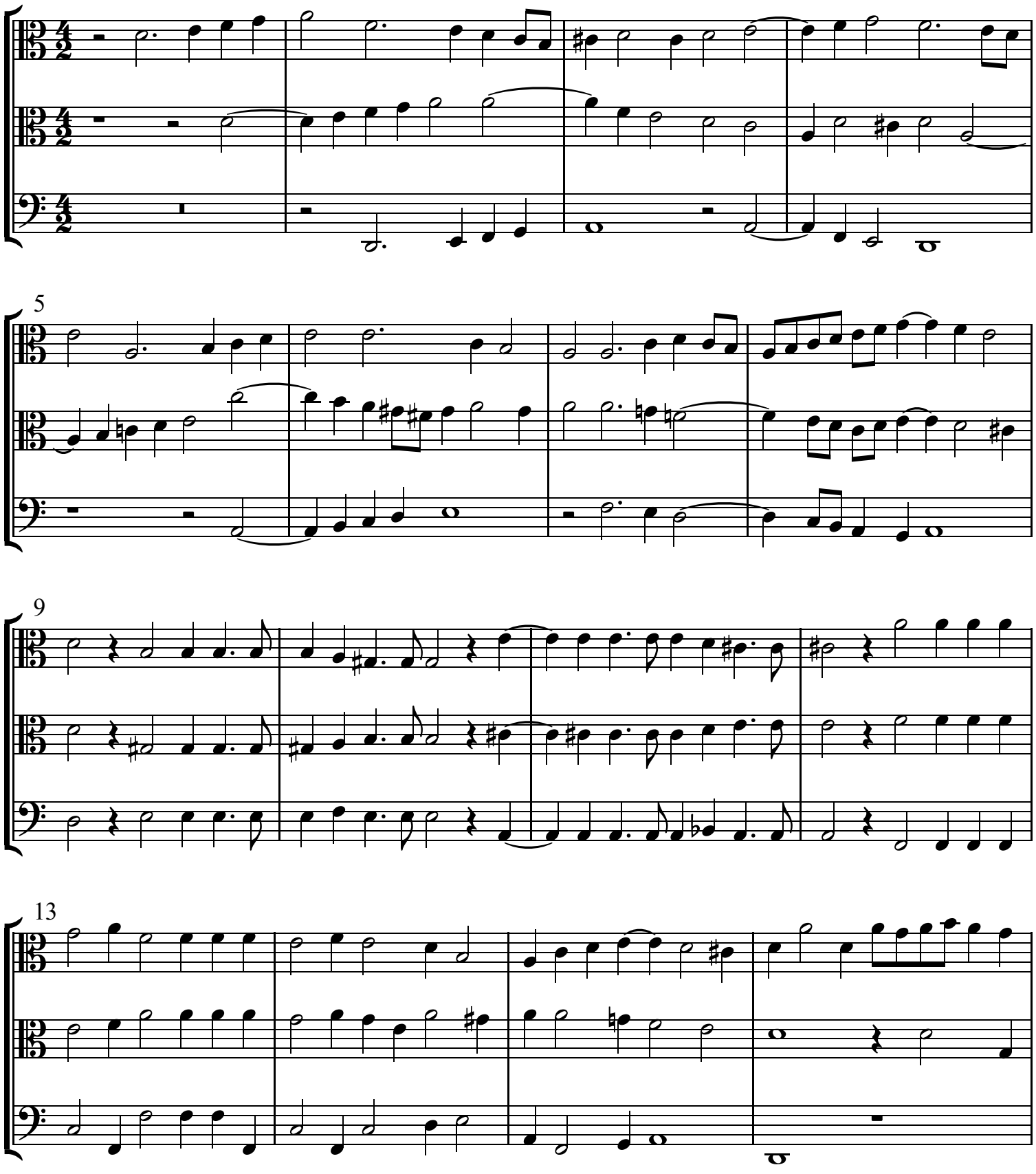

2026, Dick Yates, www.musicforviols.org

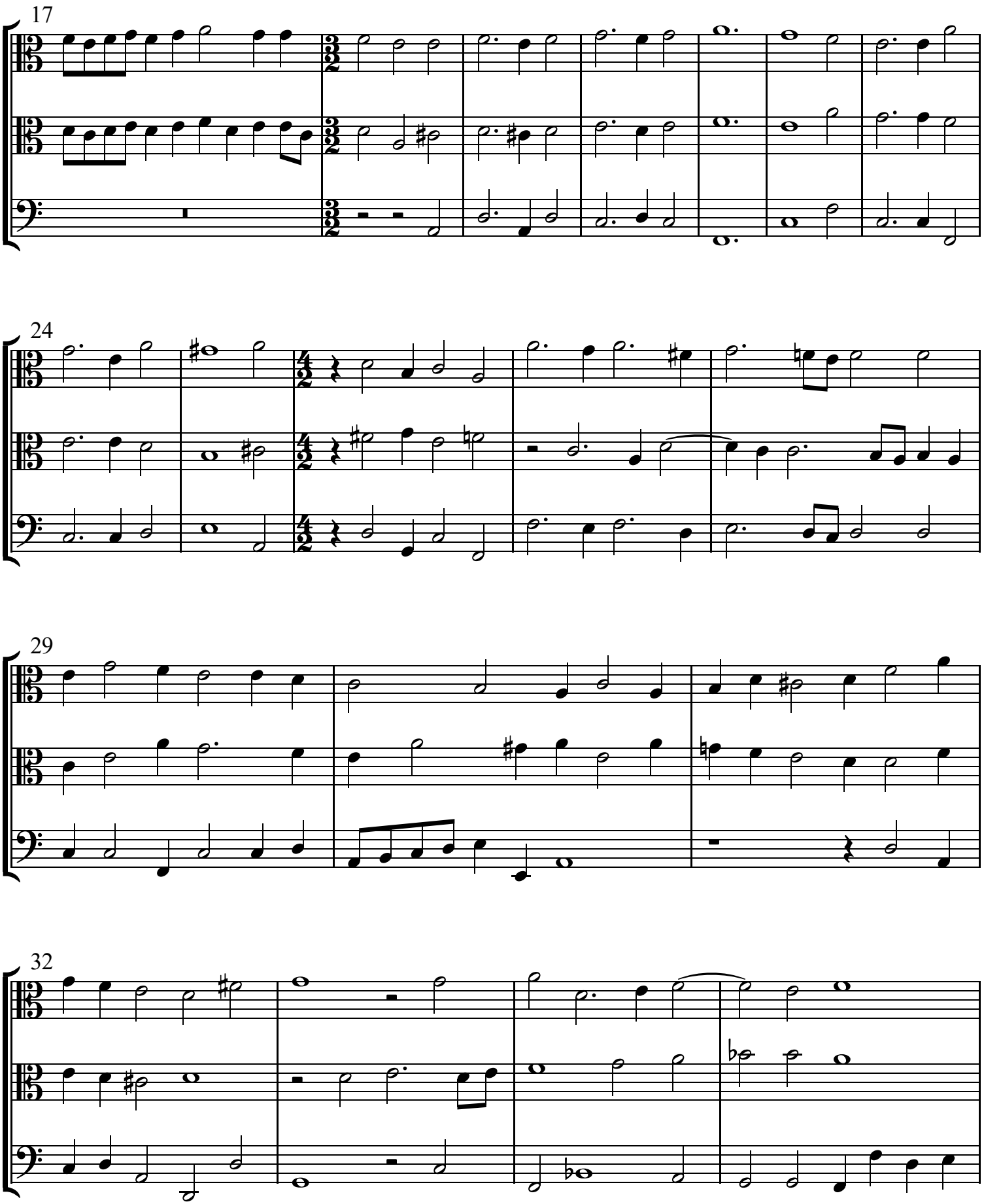
17
24
29
32

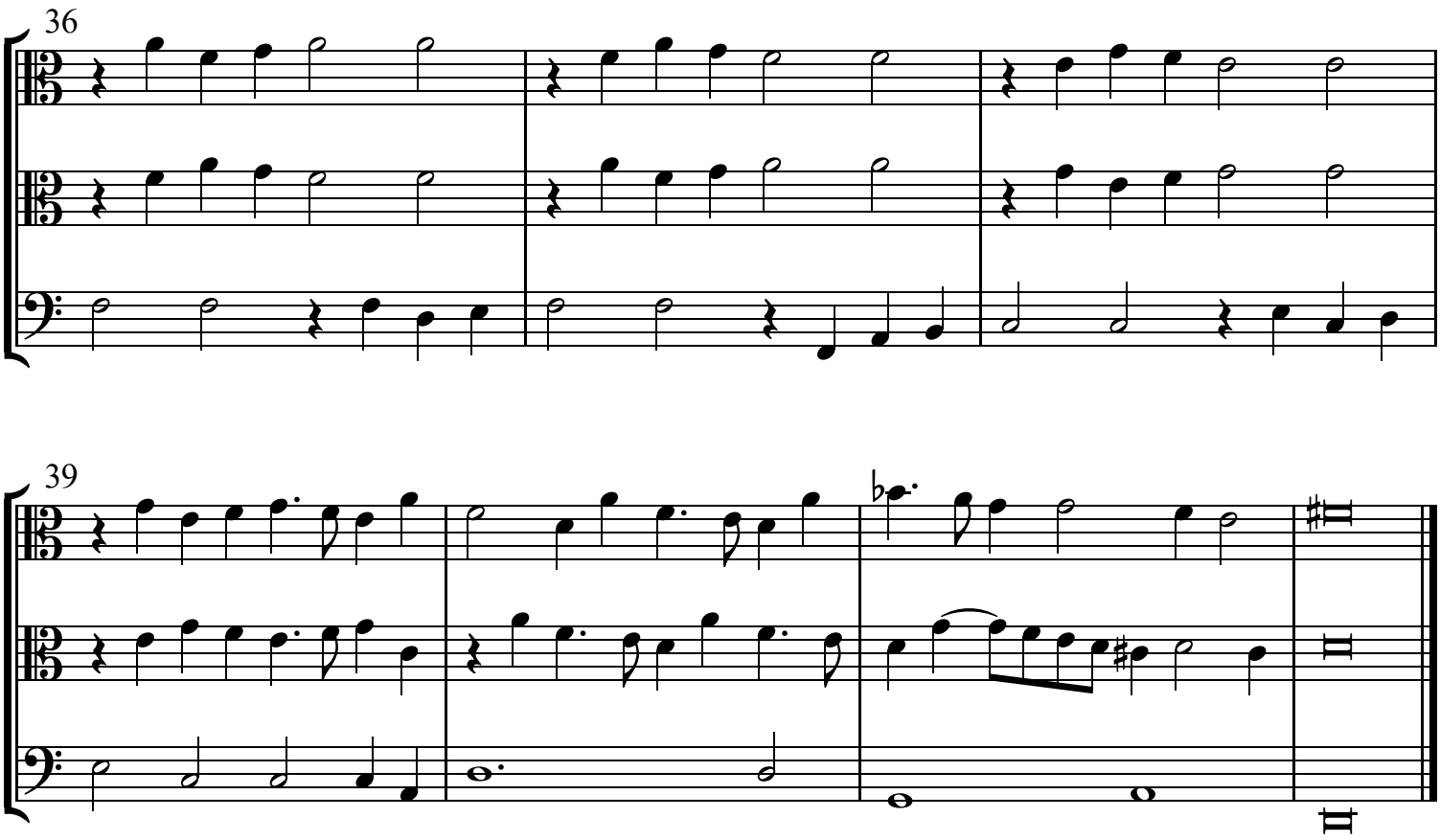
36
39

10. Reparate corda vestra

Antonio Mortaro (fl.1587-1619)

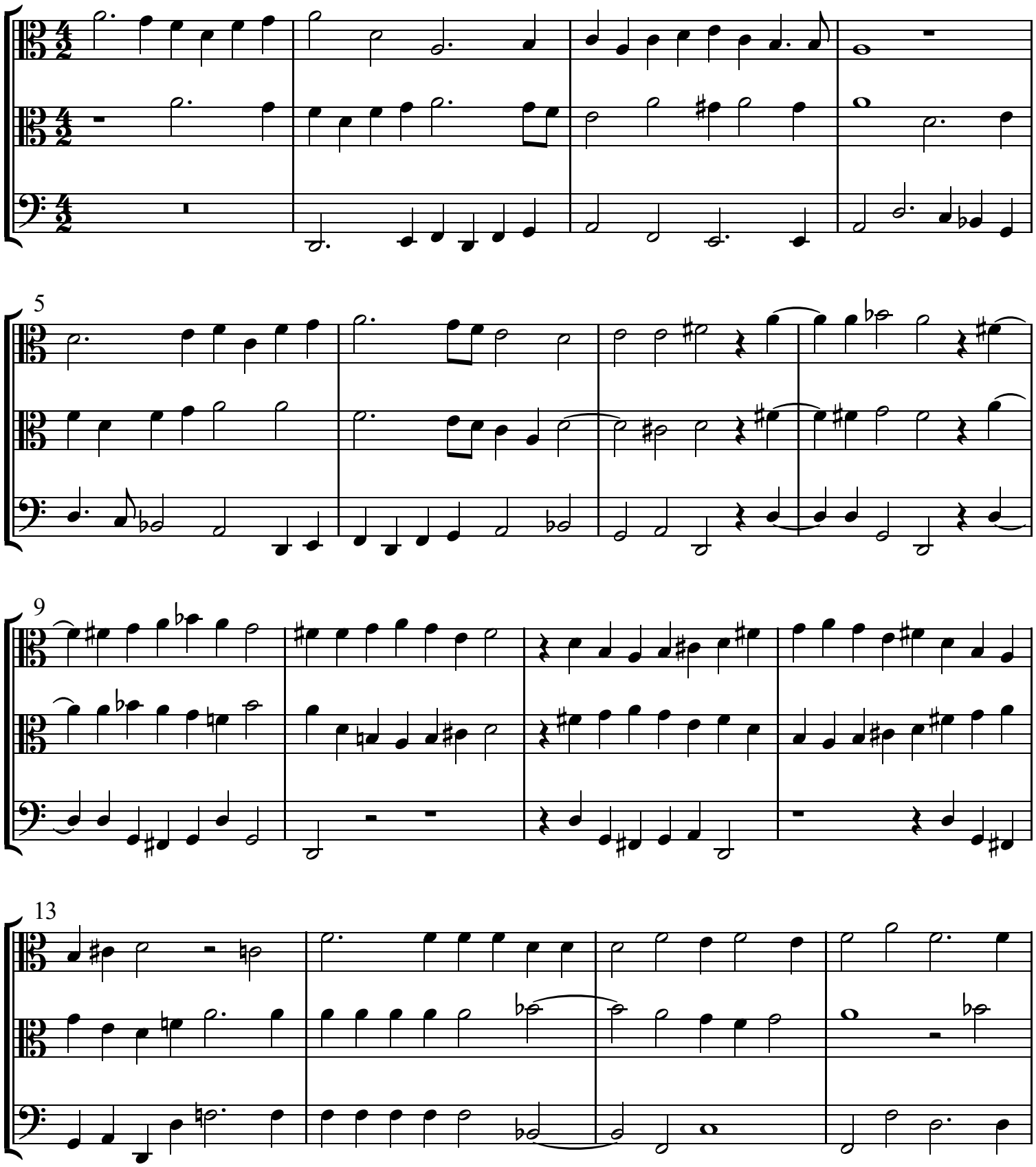

2026, Dick Yates, www.musicforviols.org

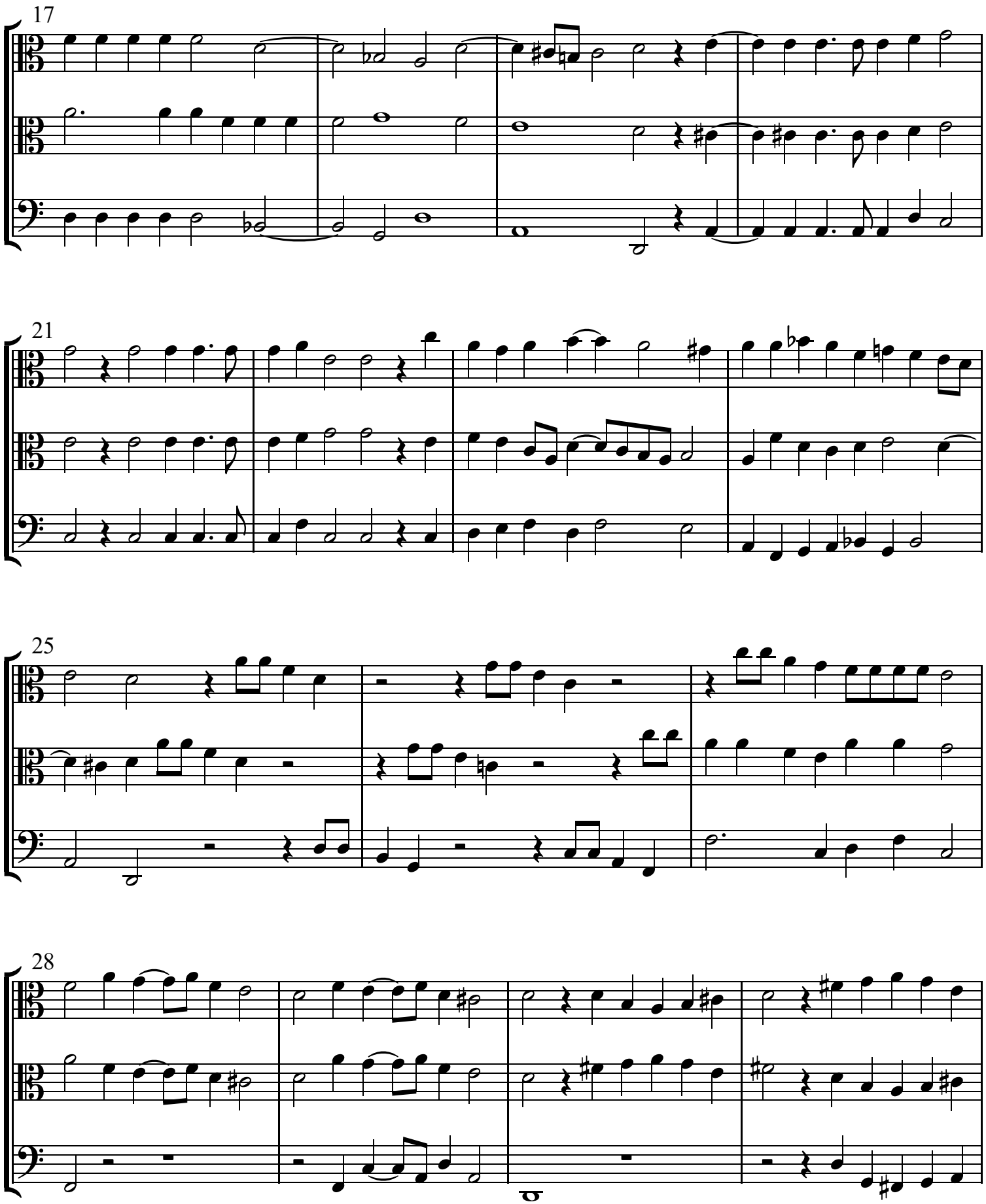
17
21
25
28

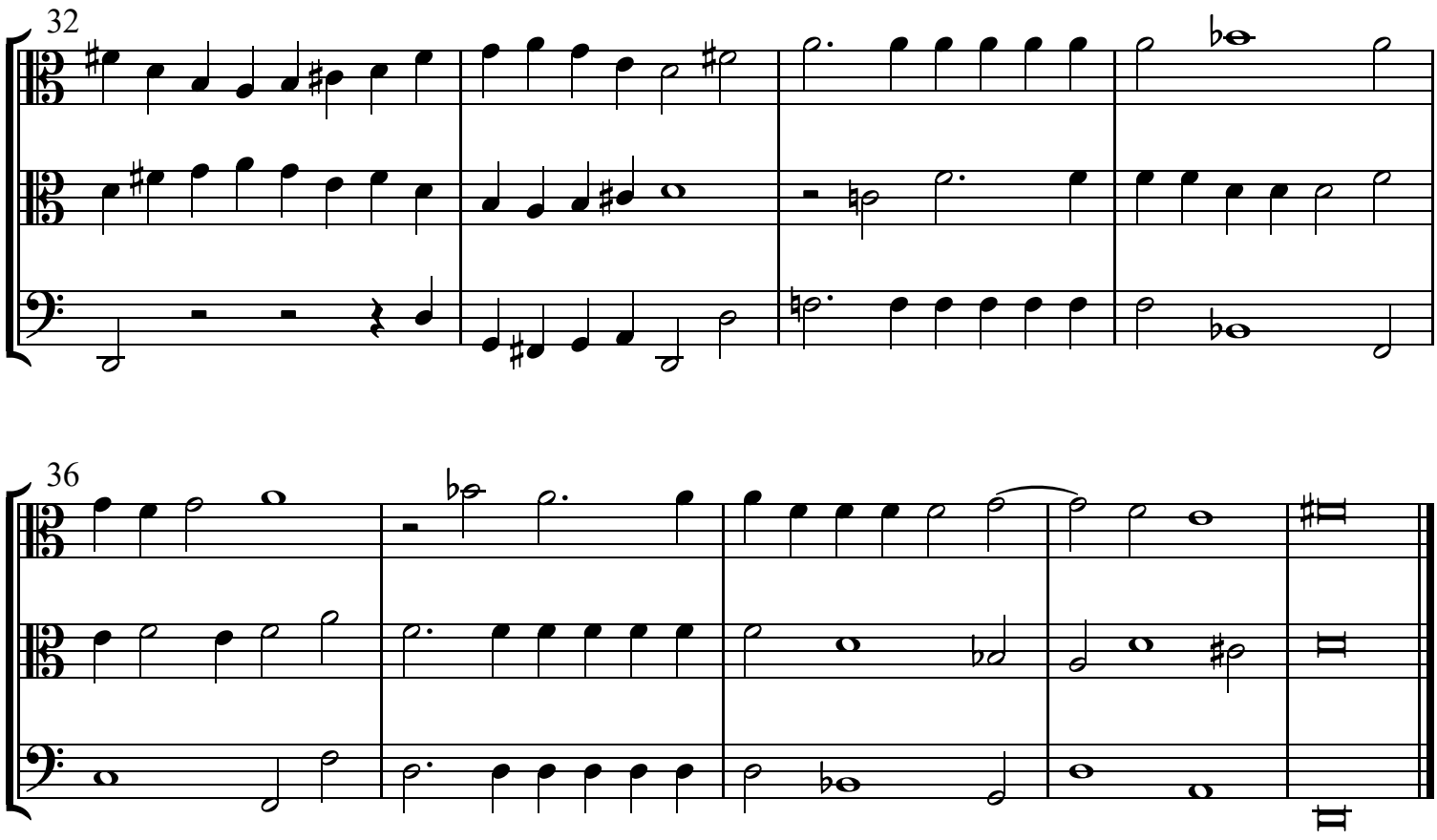
32
36

11. O sacrum conui uium

Antonio Mortaro (fl.1587-1619)

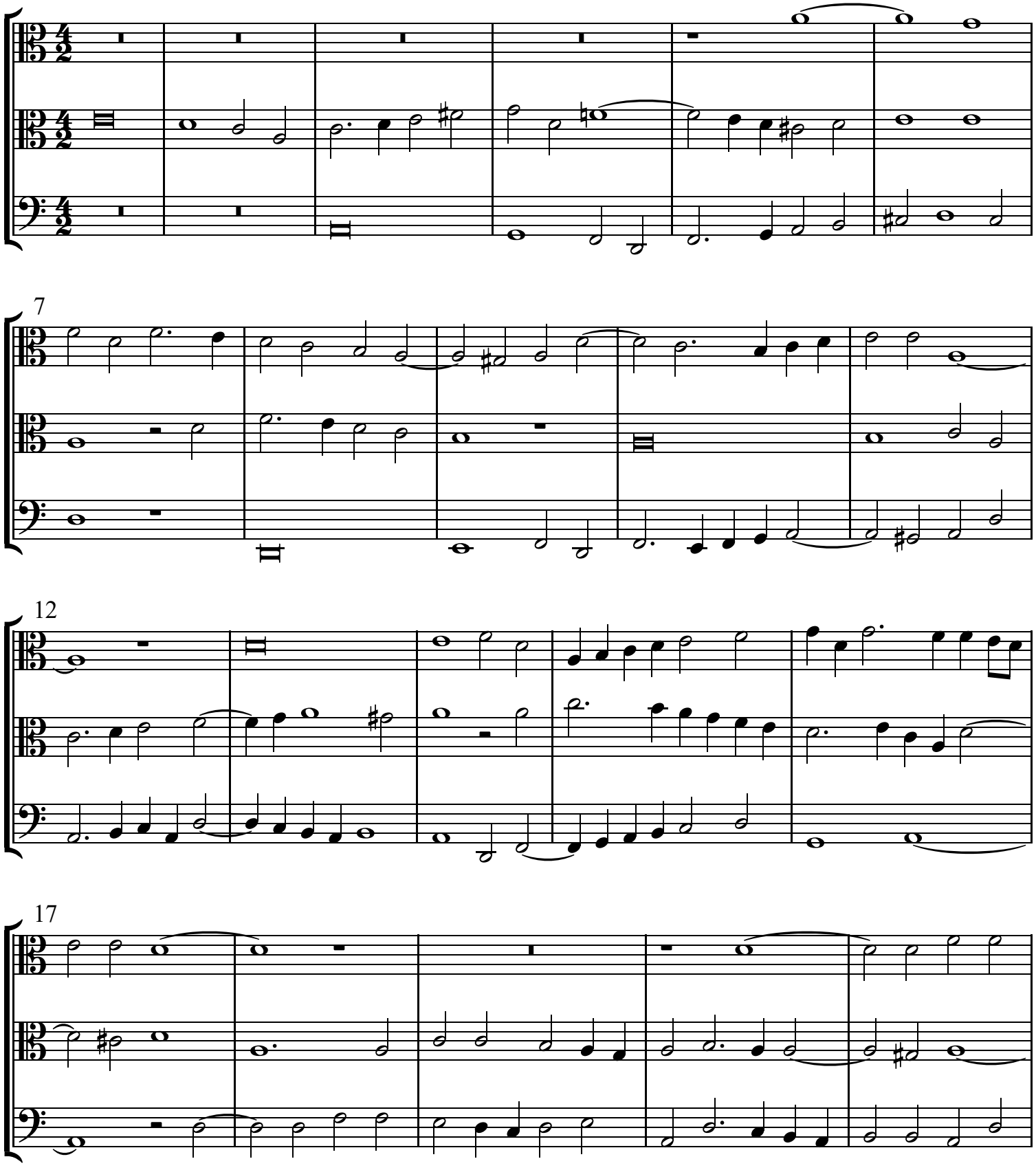

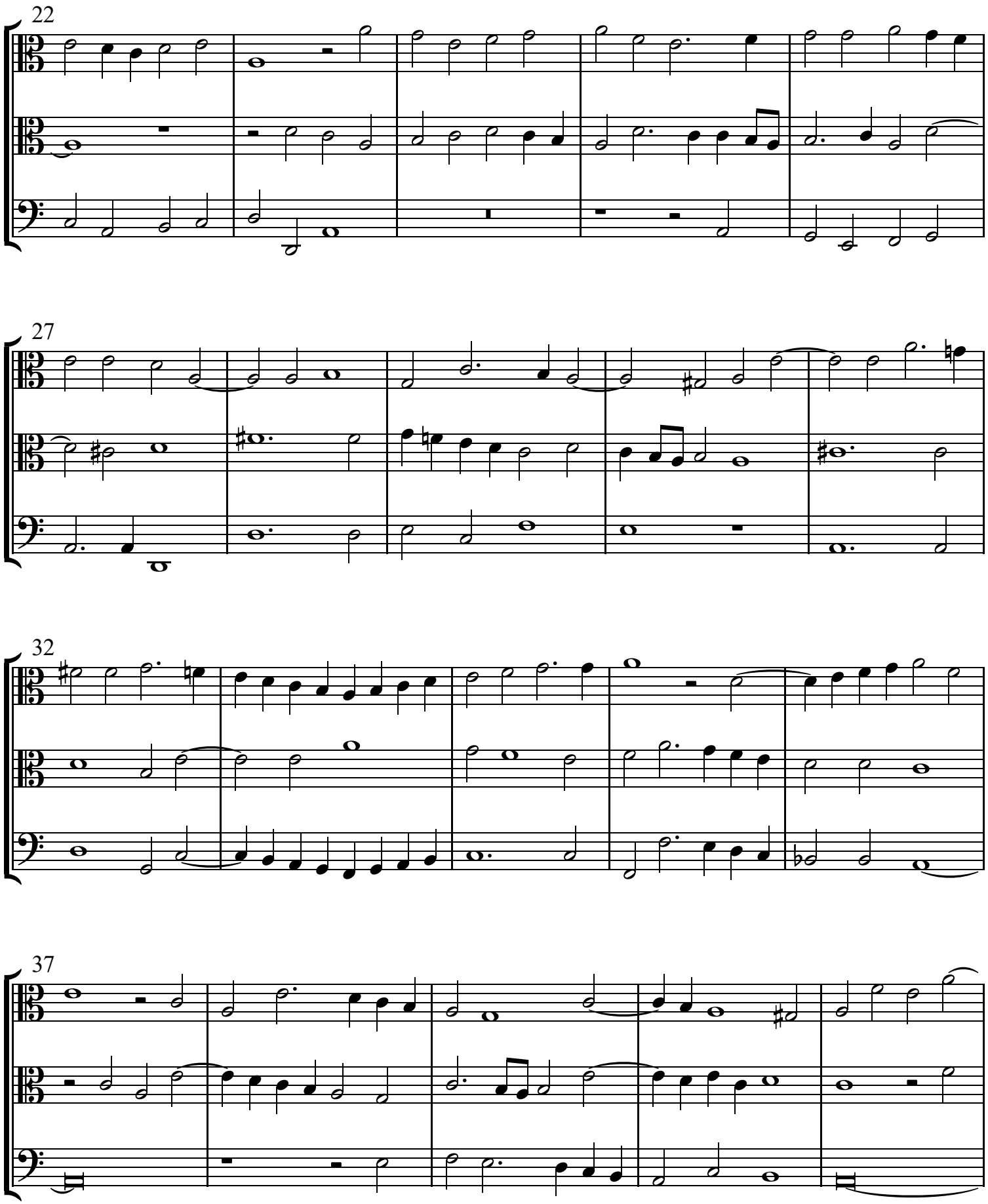
22
27
32
37

O sacrum conui uium

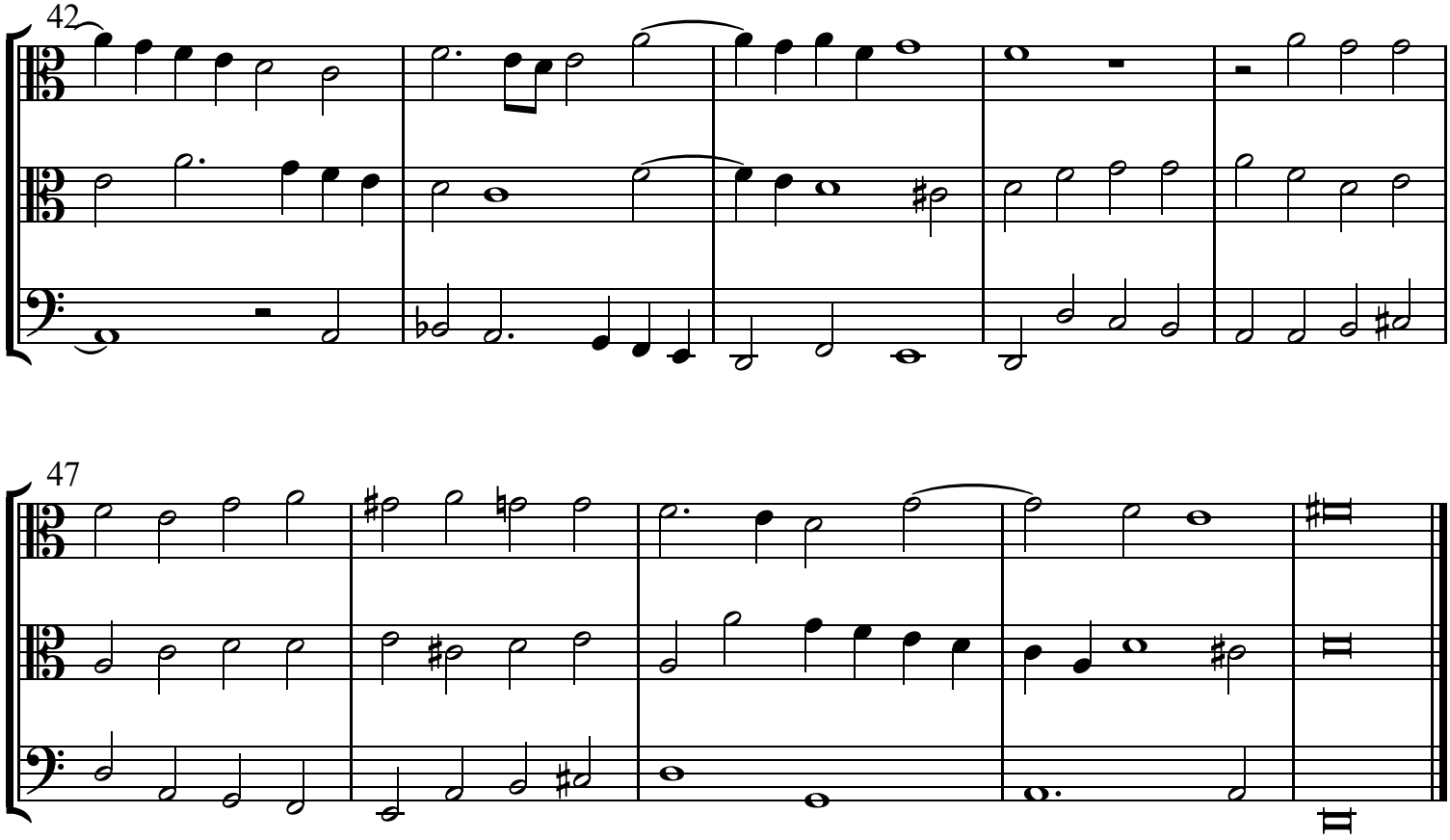

12. Da mihi domine

Antonio Mortaro (fl.1587-1619)

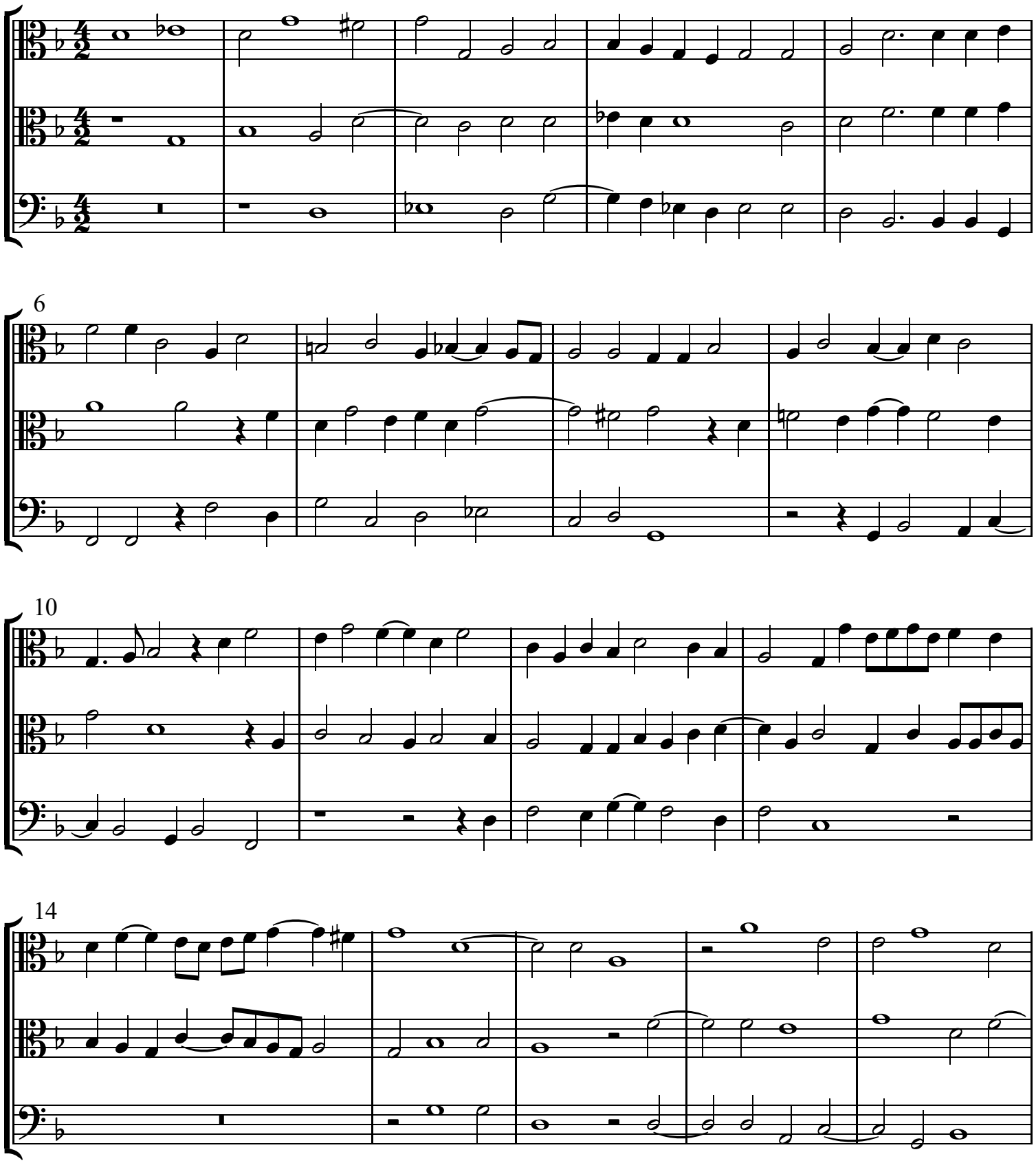

2026, Dick Yates, www.musicforviols.org

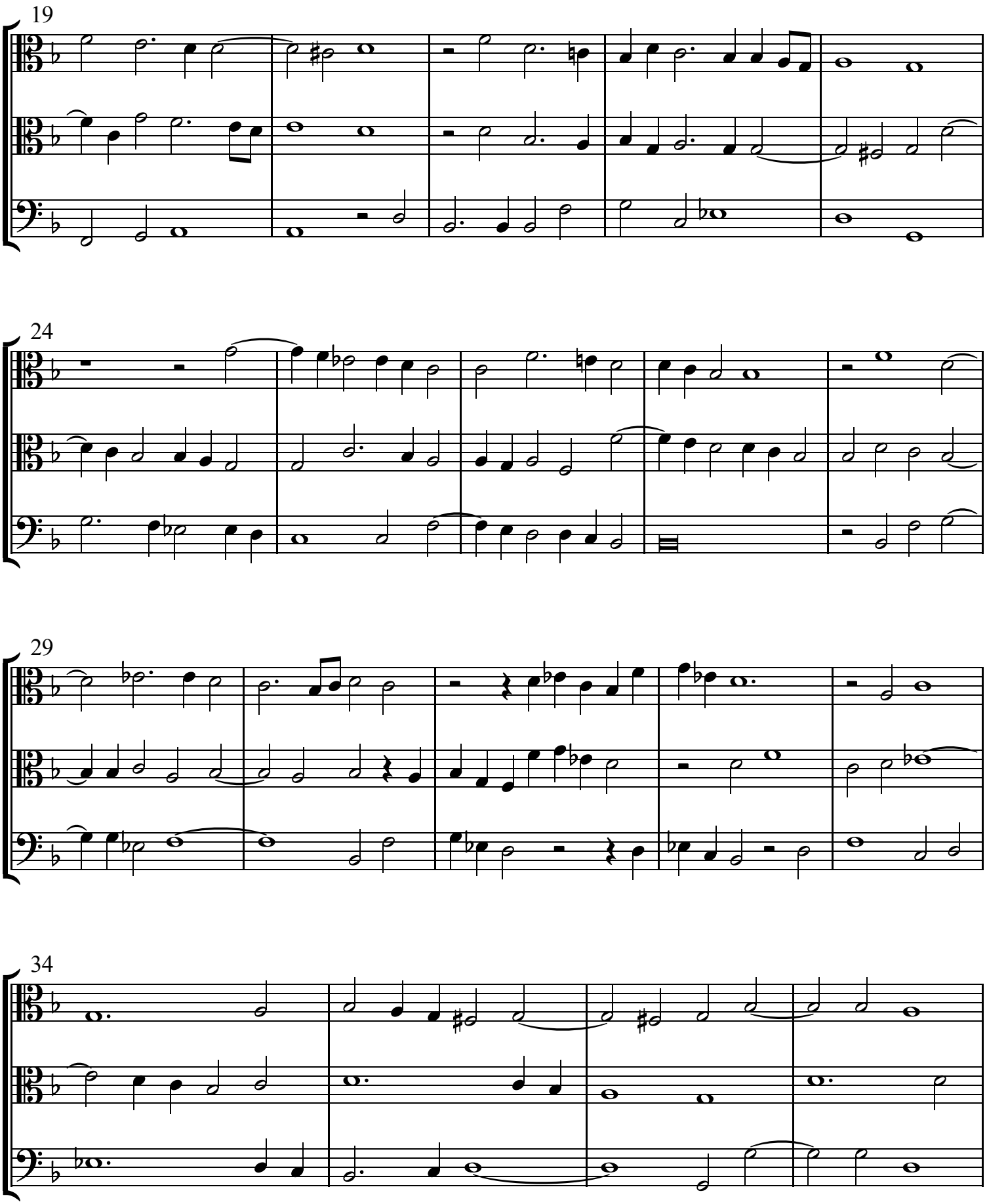
19
24
29
34

Da mihi domine

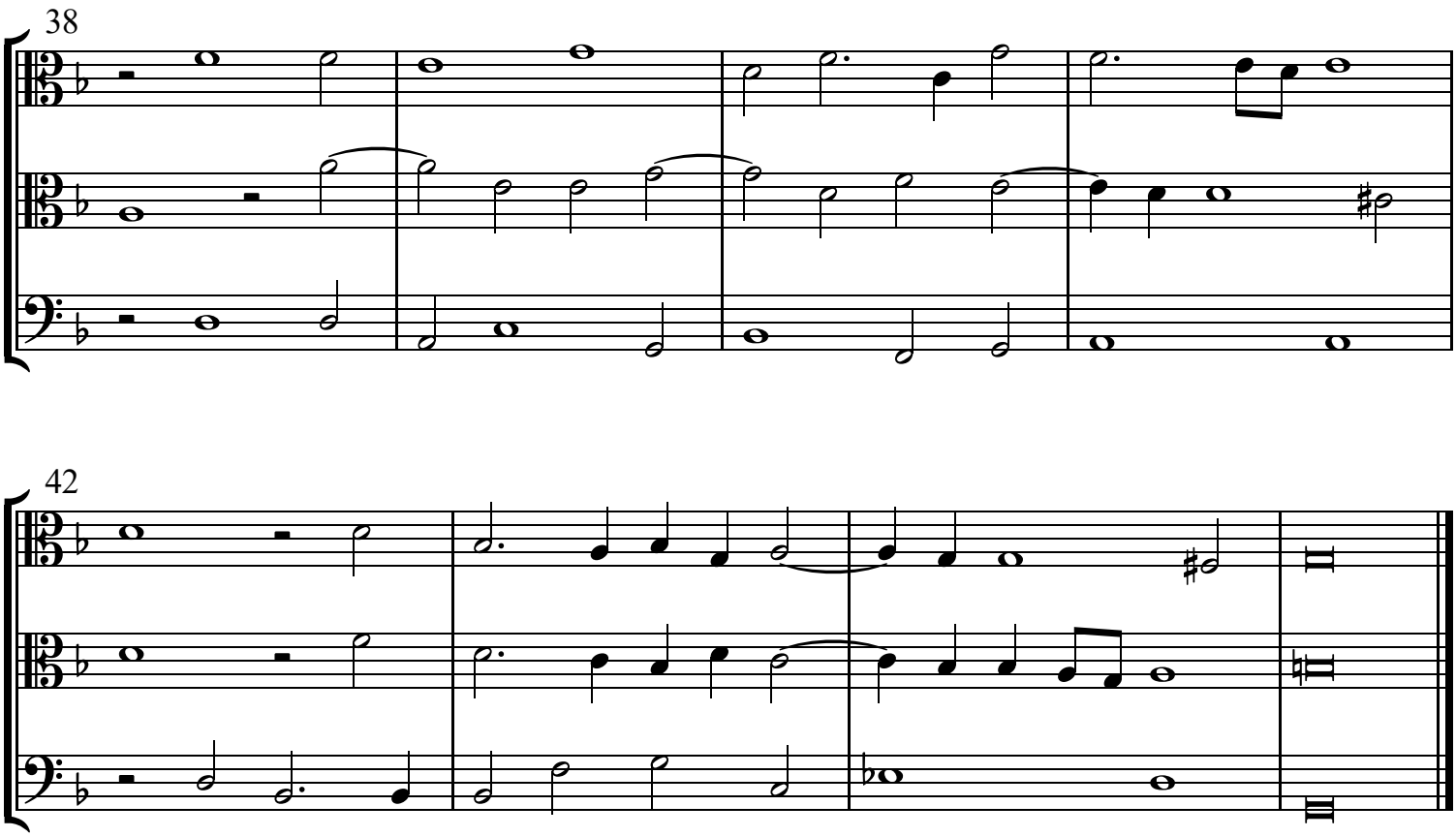

13. Avdi domine hymnum

Antonio Mortaro (fl.1587-1619)

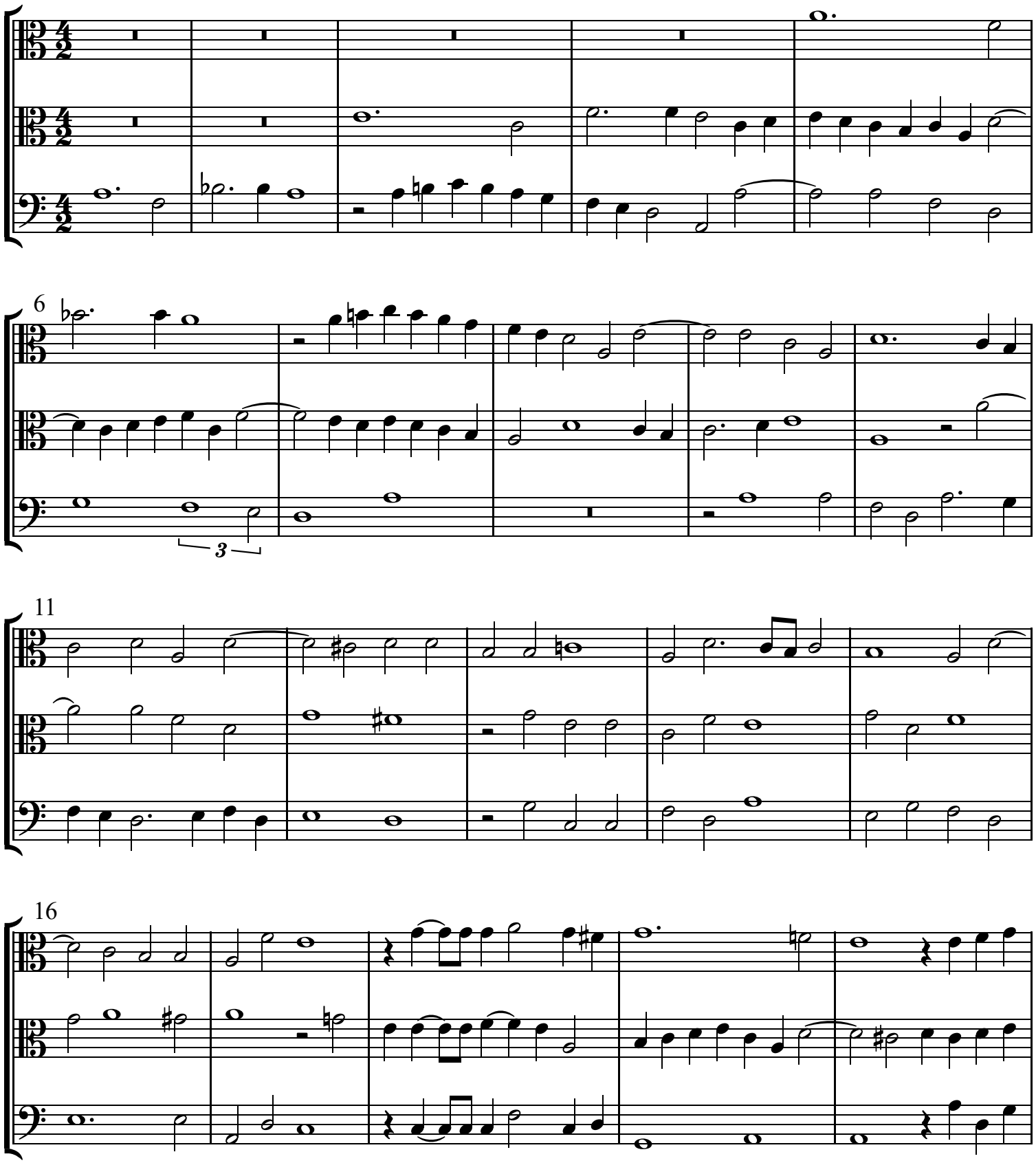

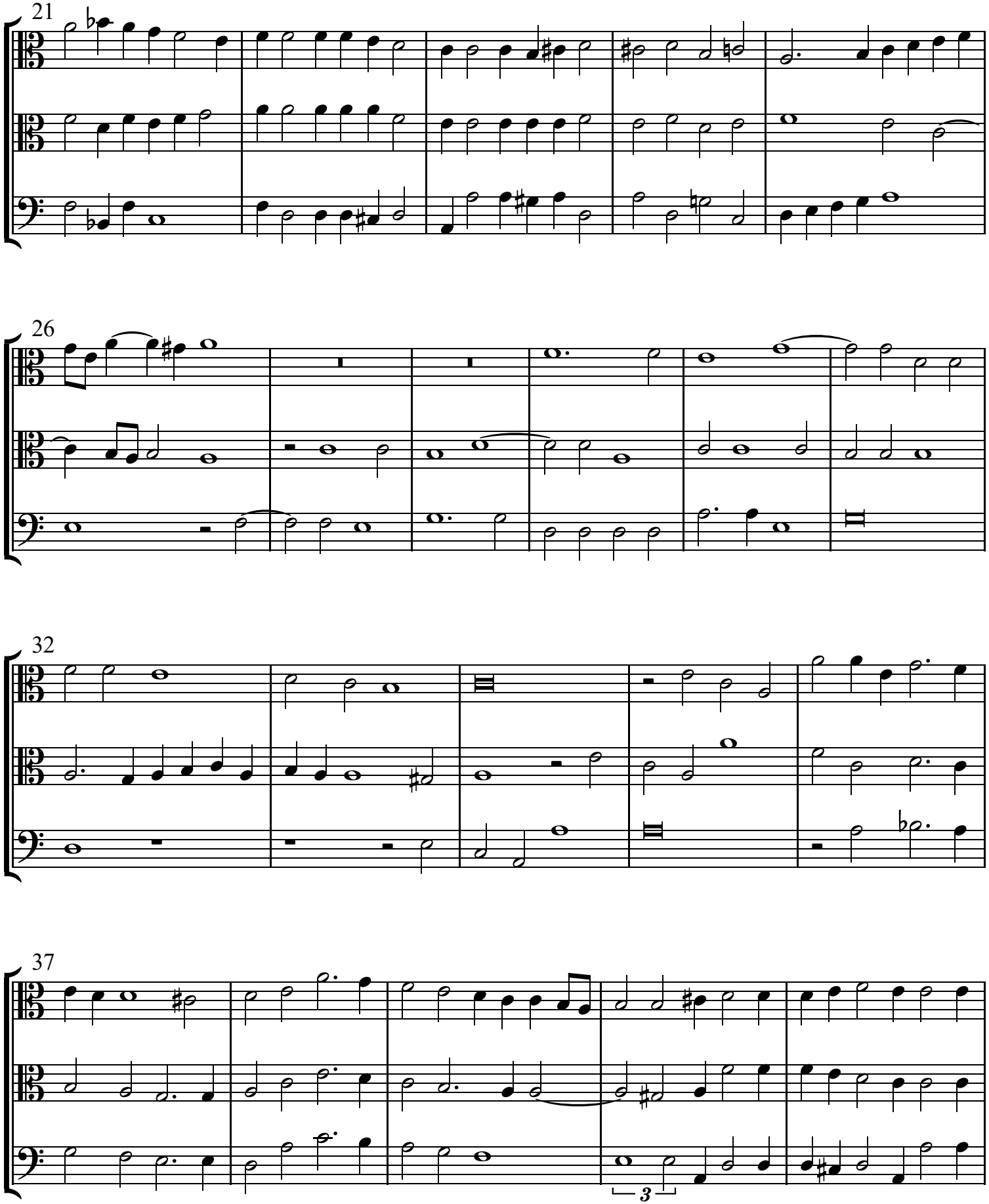
21
26
32
37
3

Avdi domine hymnum

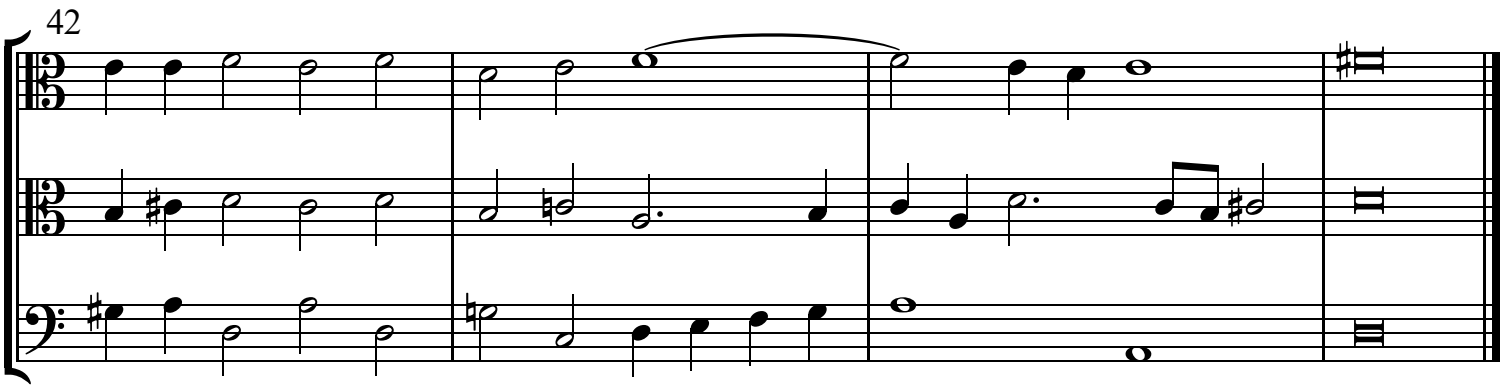

14. O Domine quae rapis corda

Antonio Mortaro (fl.1587-1619)

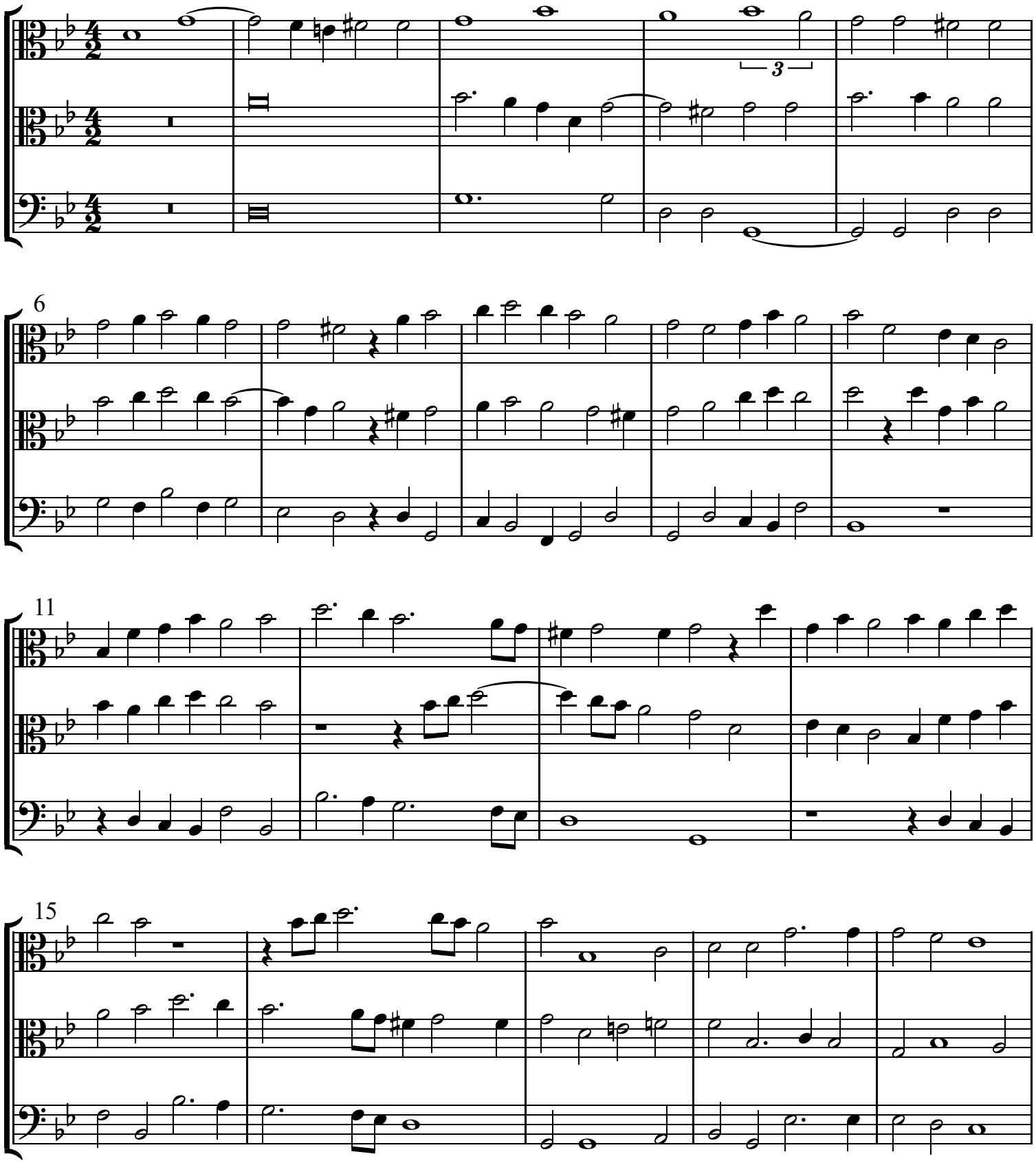

2026, Dick Yates, www.musicforviols.org

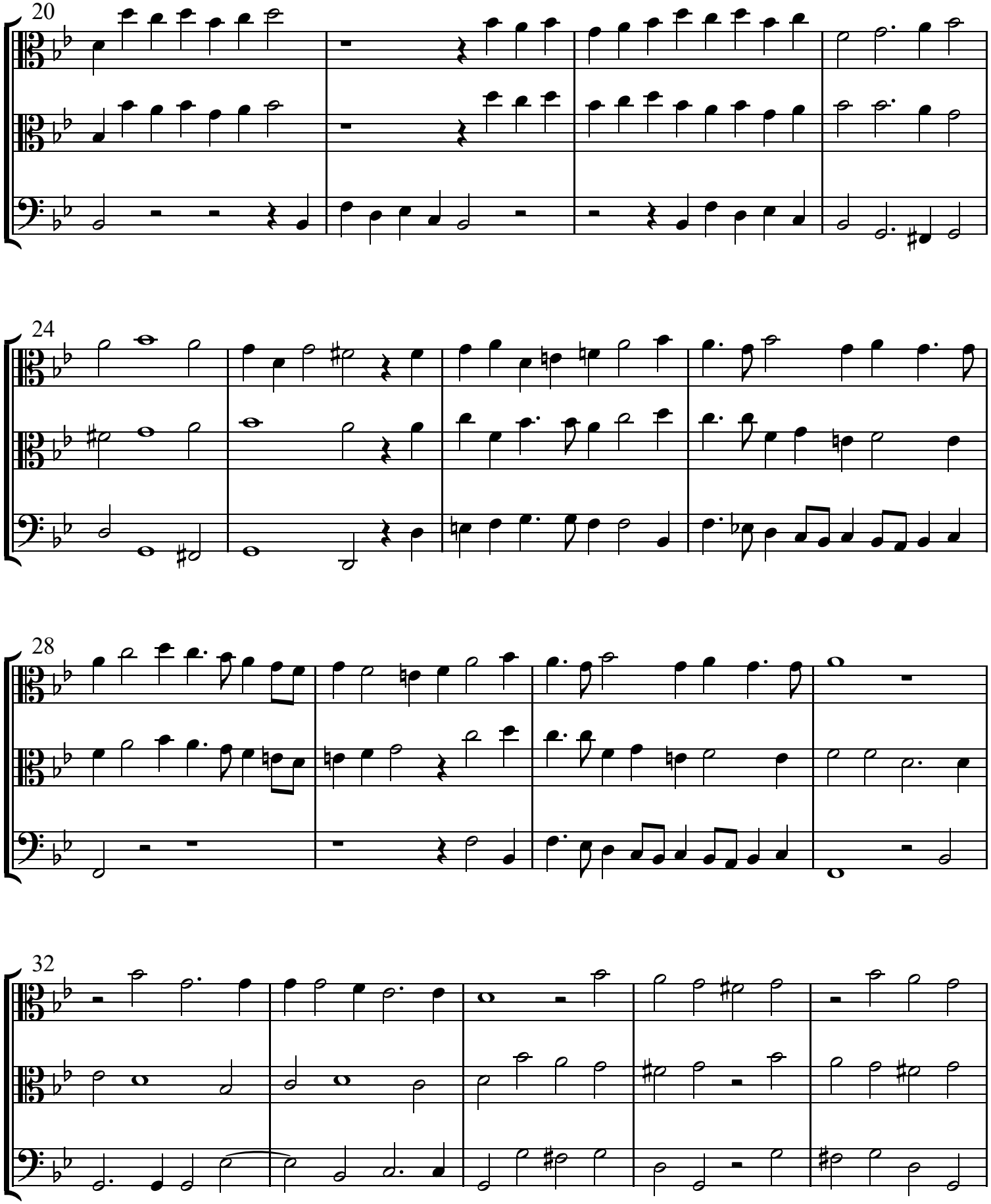
20
24
28
32

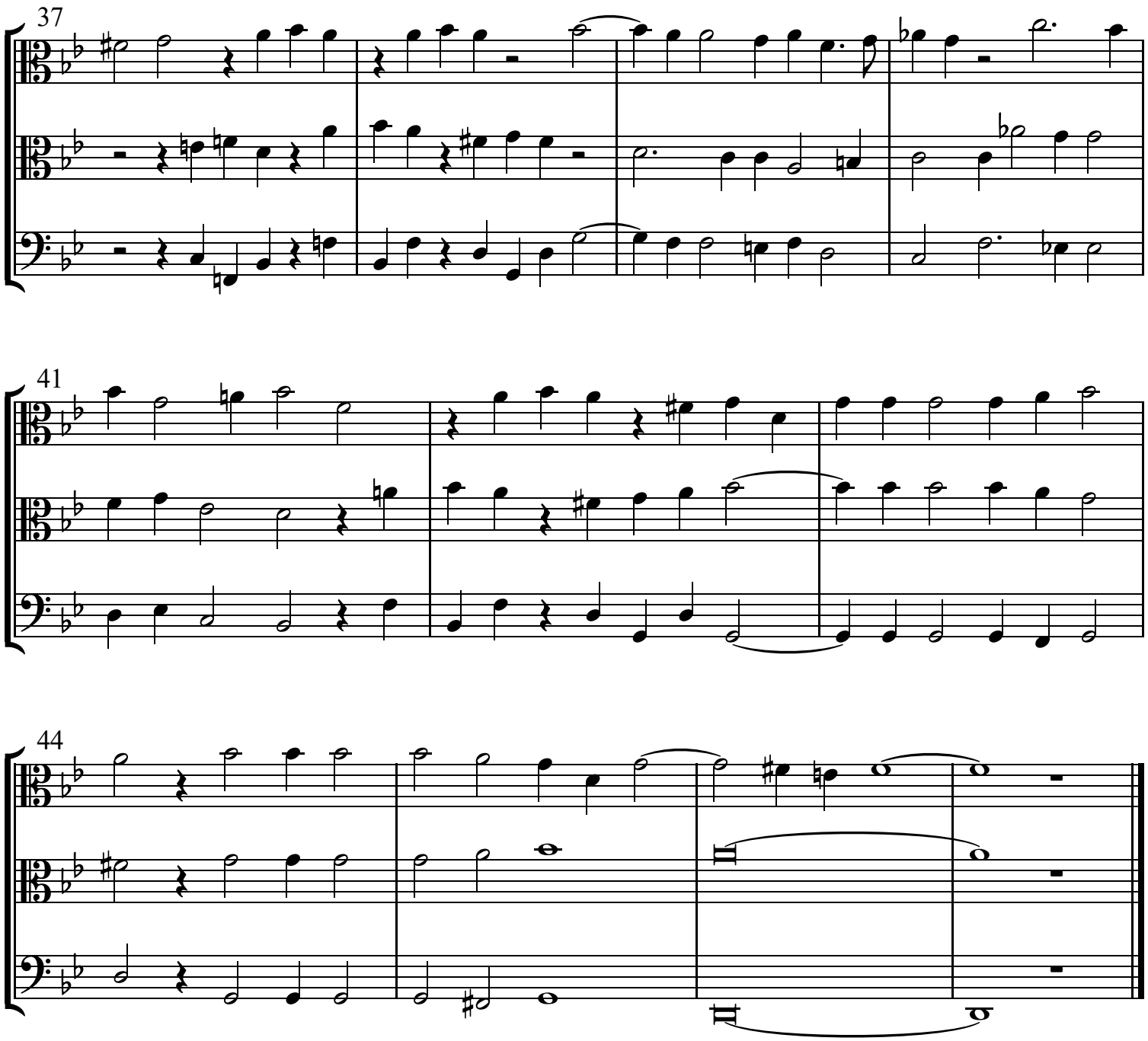
37
41
44

15. Quae est ista

Antonio Mortaro (fl.1587-1619)

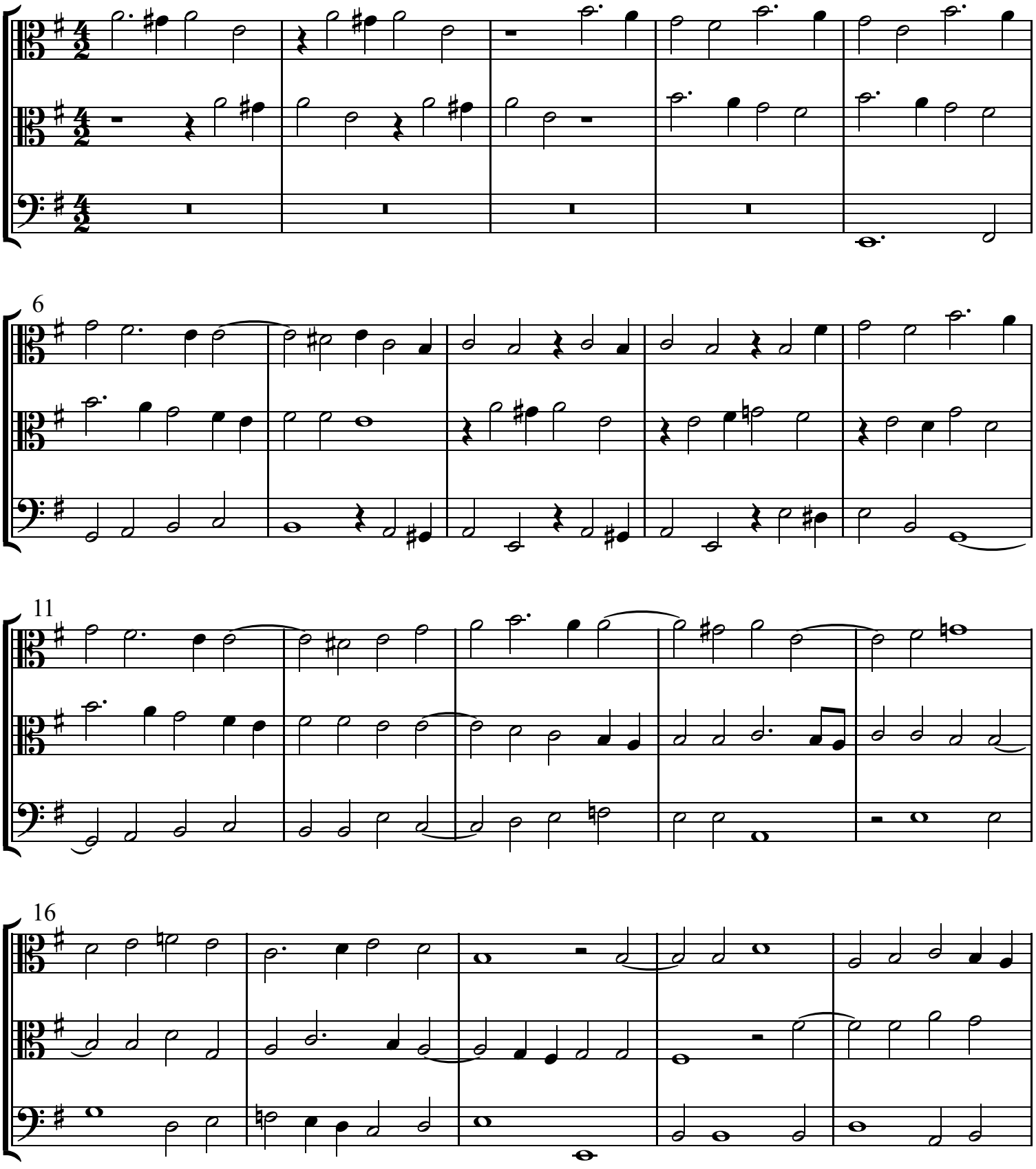

2026, Dick Yates, www.musicforviols.org

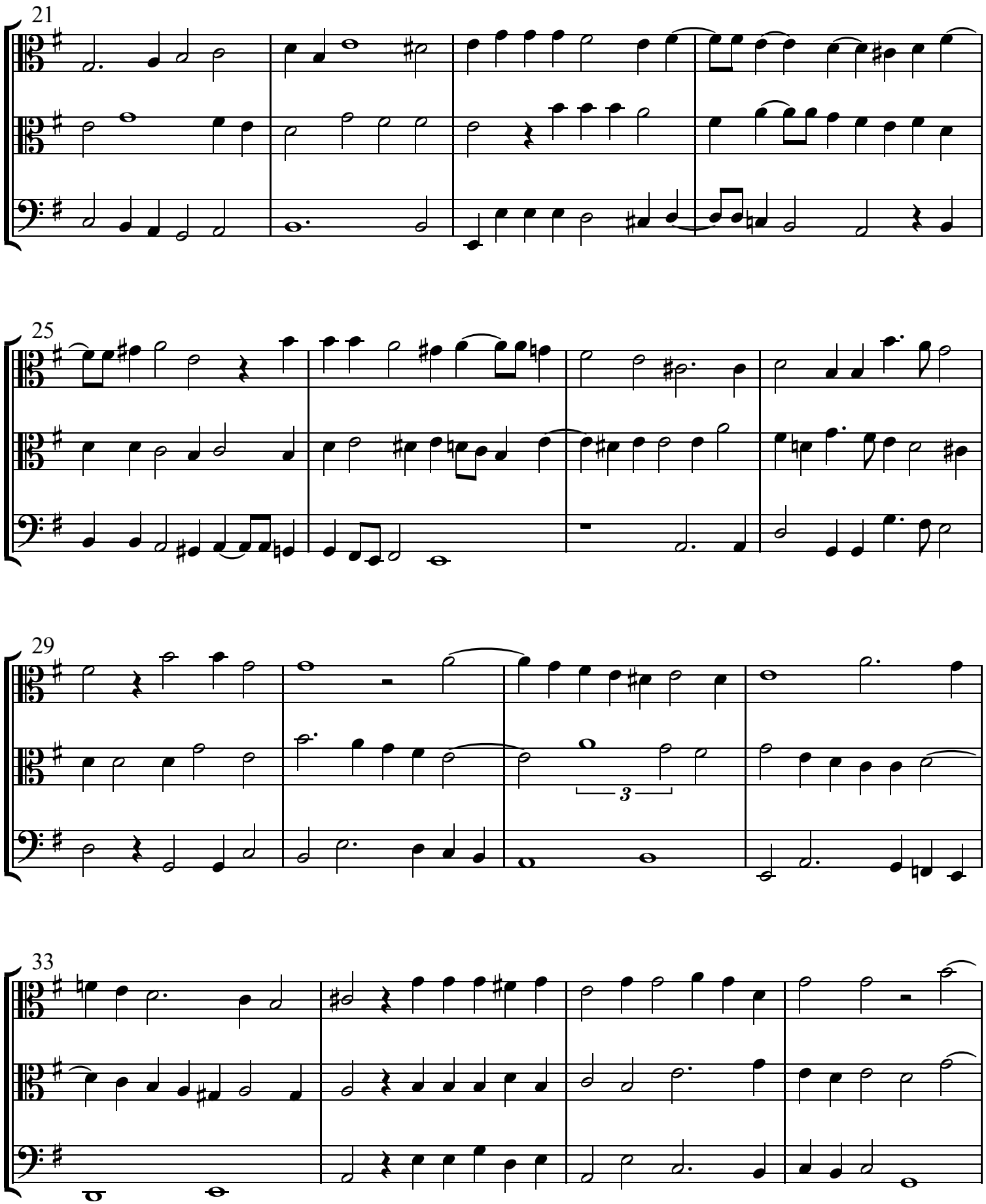
21
25
29
3
33

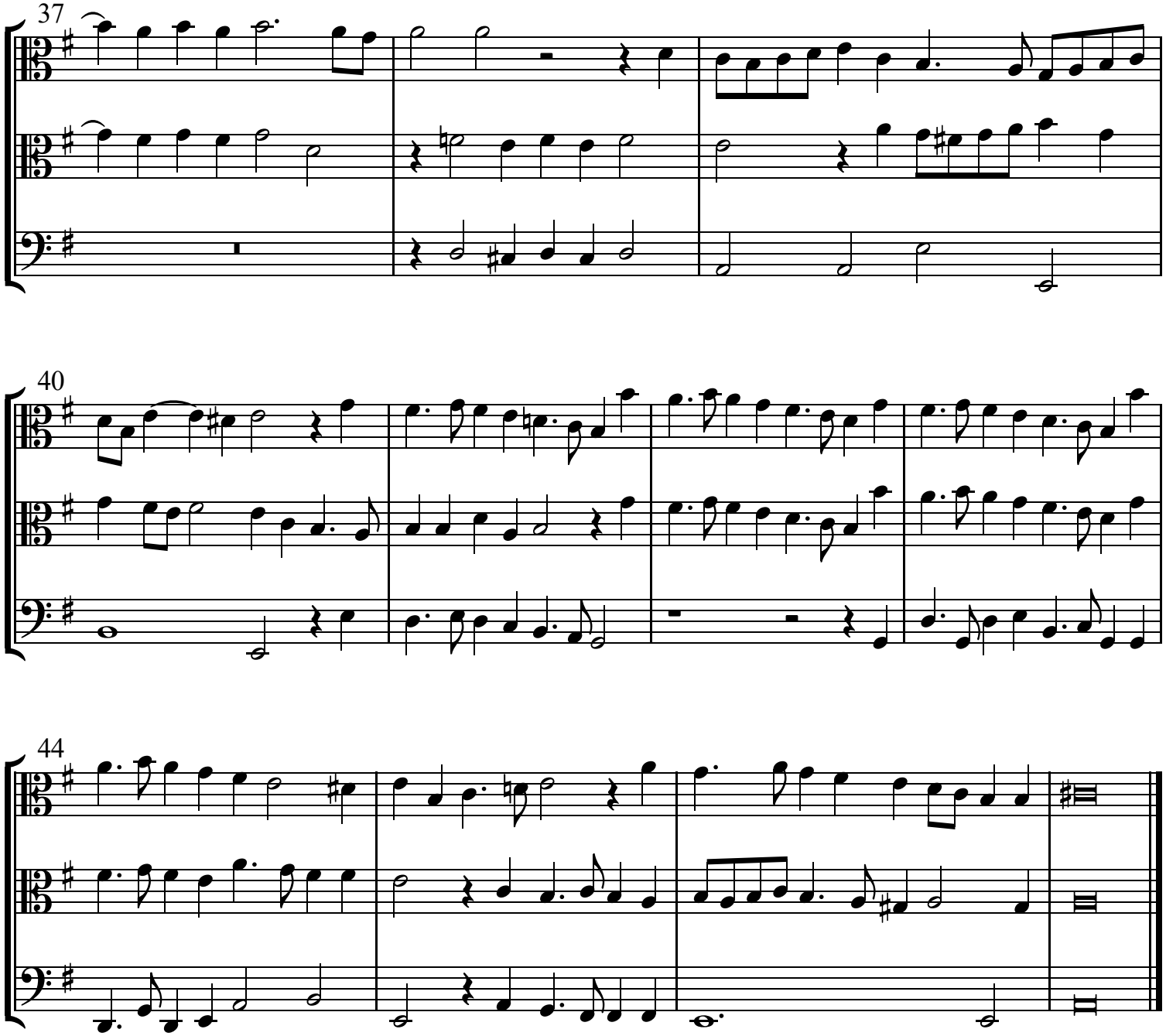
37
40
44