Antonio Mortaro

Sacrae Cantiones

For three voices, also adapted for instruments

Arranged for treble, treble, and bass viols


CANTVS I.

ANT· MORTARII
BRIXIENSIS
In Eccleſia Diui Franciſci Mediolani Organiſtæ
SACRAE CANTIONES
Tribus vocibus concinendæ;
Quibus adiungitur altera Cantio, cum Sanctorum Lætaniis, quæ ſenis vocibus modulantur,
Cum ſua Partitione Inſtrumentis etiam accomodatæ.
Nunc denuò in lucem ęditæ.

MEDIOLANI,
Apud hæredem Simonis Tini, & Io. Franciſcum Bi.utium.
M. D. XCVIII. A

Dick Yates
November 2026

Contents

1. Omnes gentes plaudite 1
2. Iam non dicam 4
3. Psallite deo nostro 7
4. Sicut mater consola 10
5. Nos autem gloriari oportet 13
6. De canta bat populus Israel 16
7. Sancte francisce propera 19
8. Quomodo cantabimus canticum 22
9. Super flumina Babylonis 24
10. Reparate corda vestra 27
11. O sacrum conui uium 30
12. Da mihi domine 33
13. Avdi domine hymnum 36
14. O Domine quae rapis corda 39
15. Quae est ista 42

1. Omnes gentes plaudite

Antonio Mortaro (fl.1587-1619)

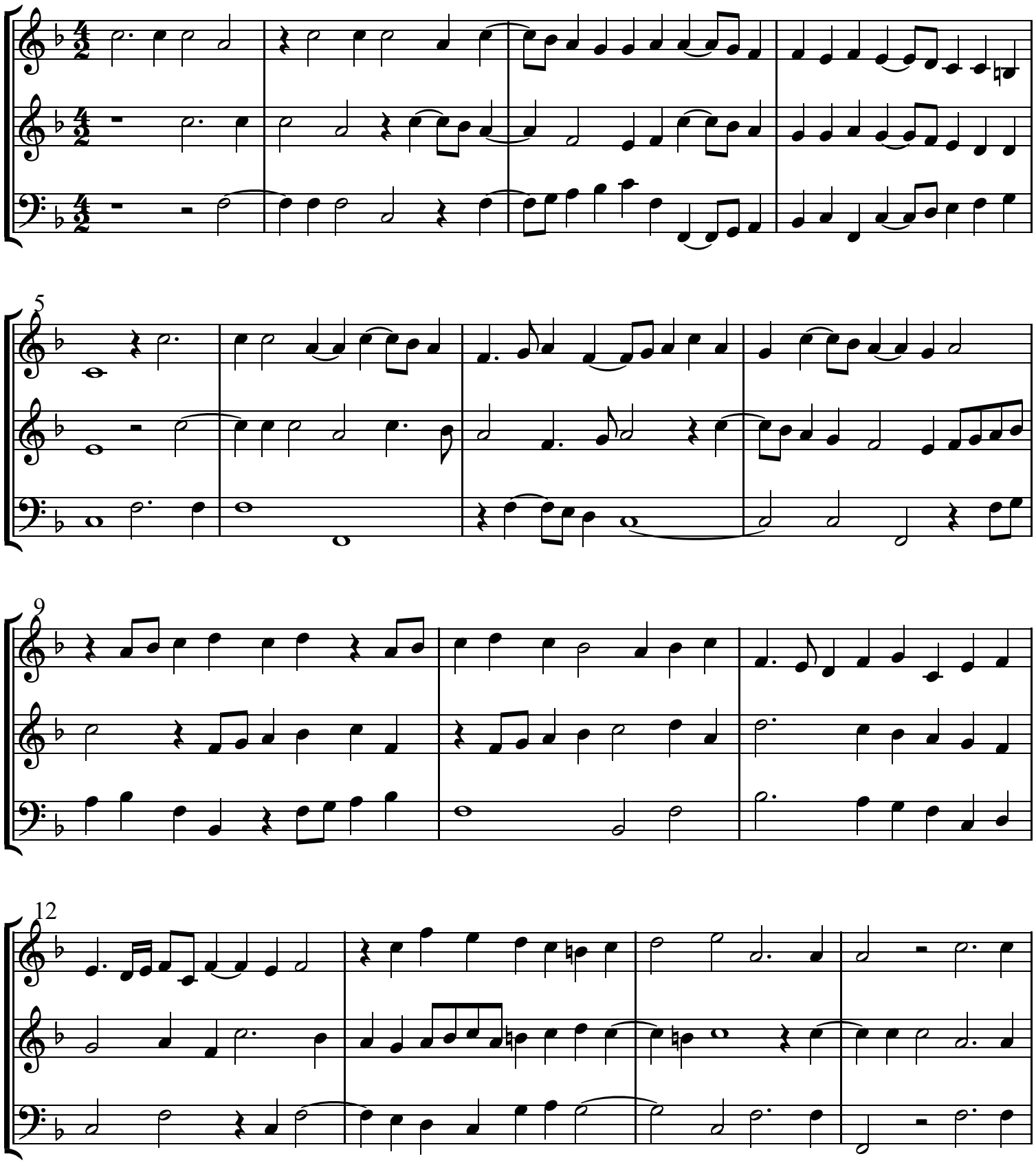

2026, Dick Yates, www.musicforviols.org

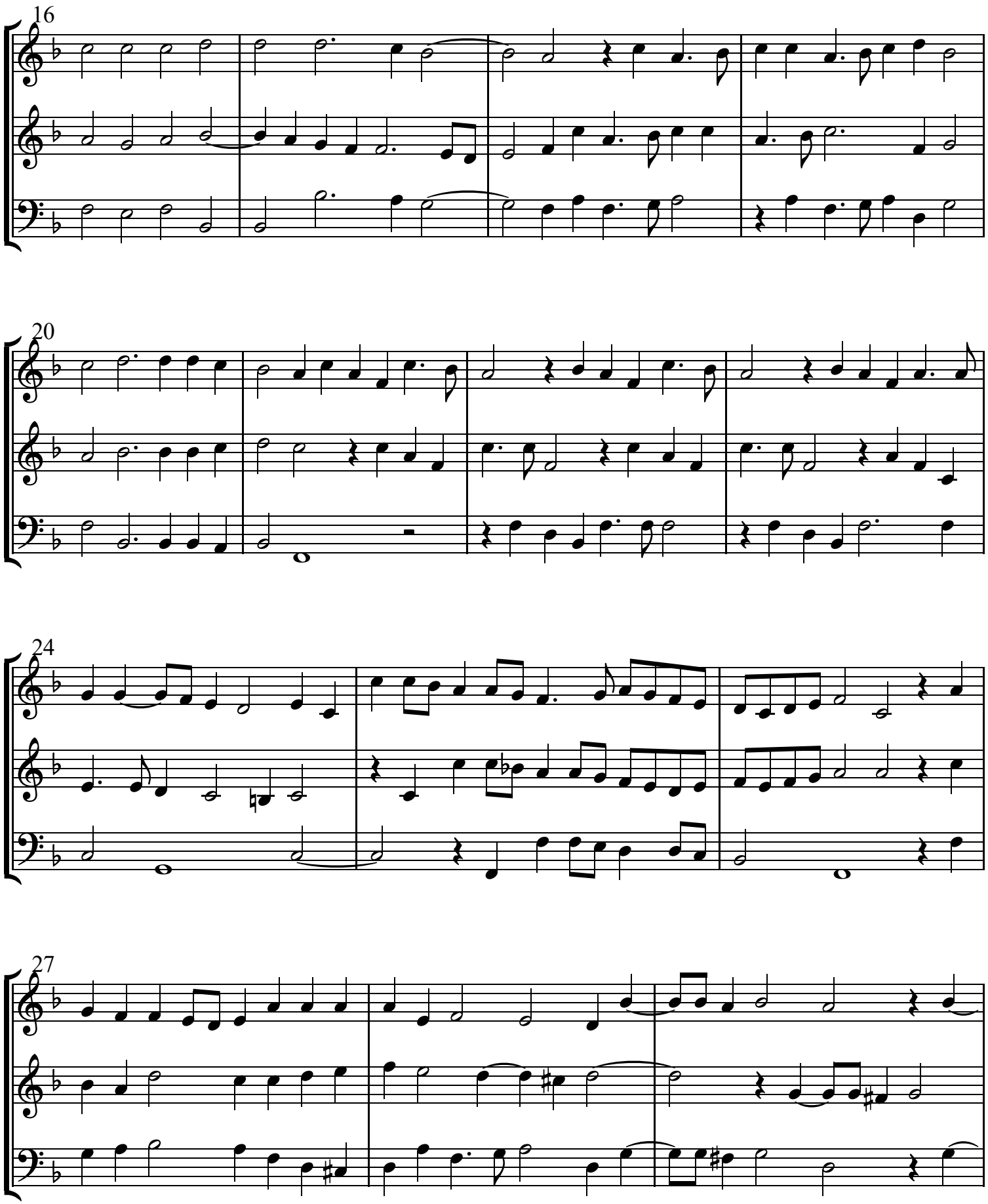
16
20
24
27

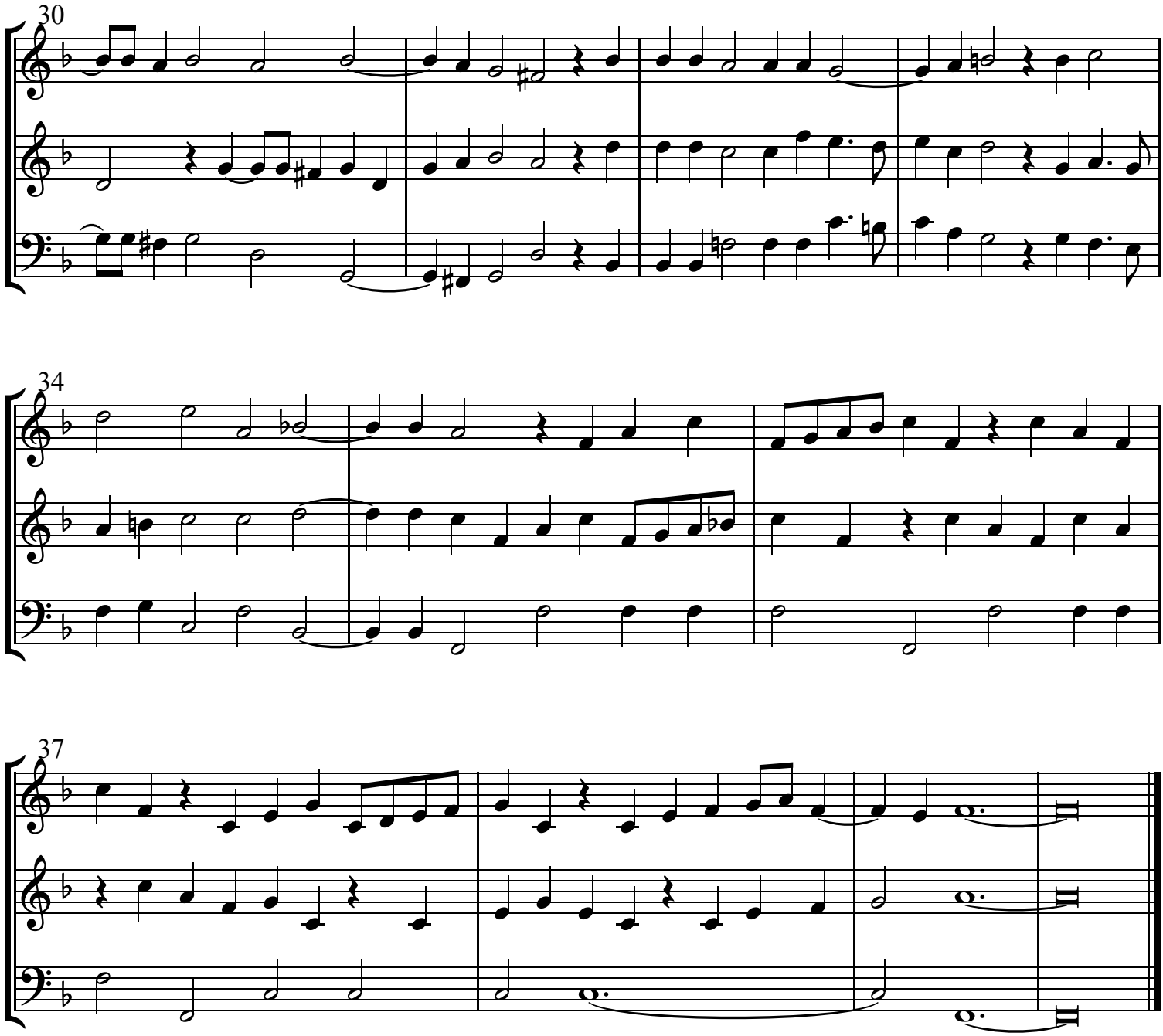
30
34
37

2. Iam non dicam

Antonio Mortaro (fl.1587-1619)

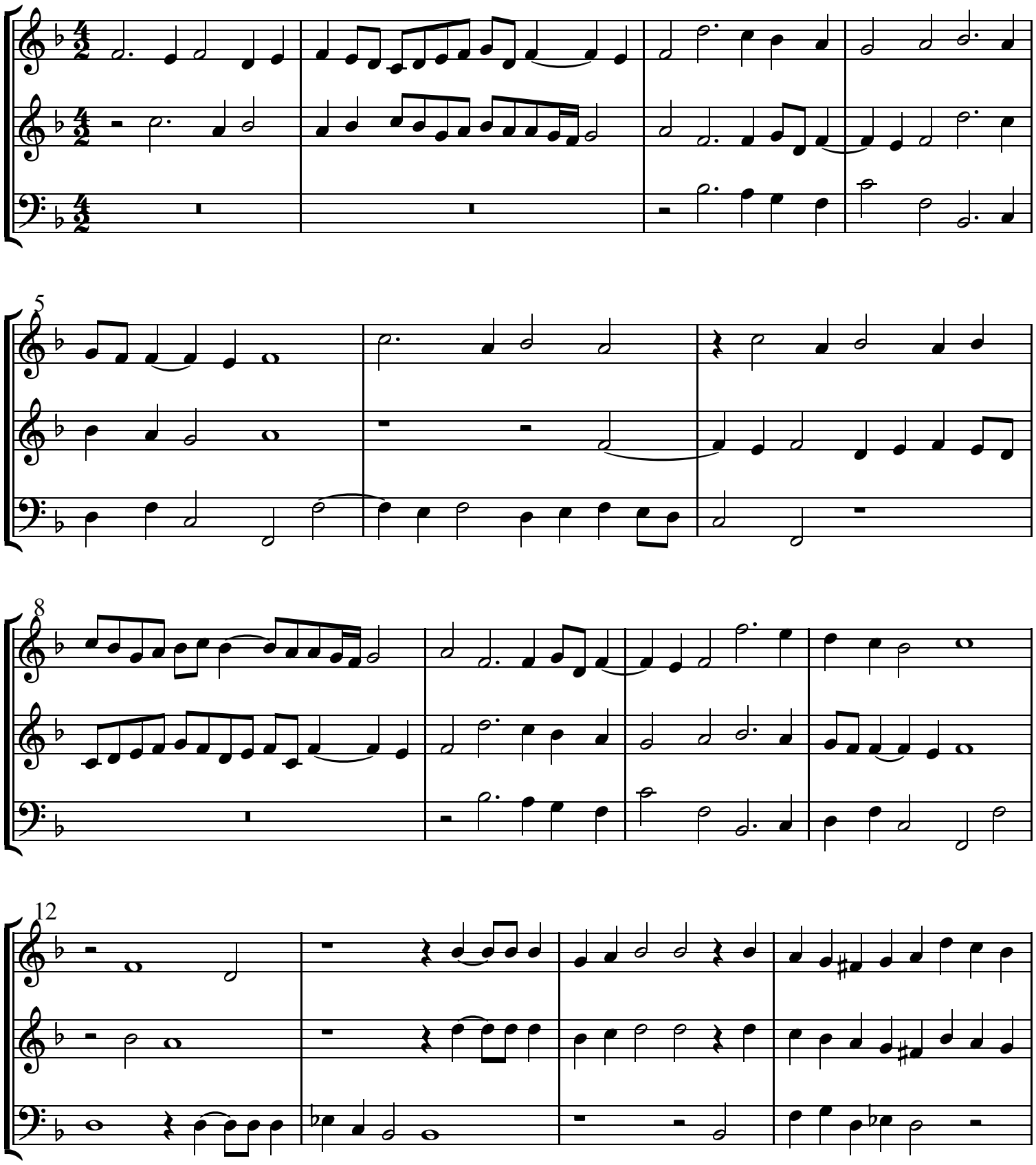

2026, Dick Yates, www.musicforviols.org

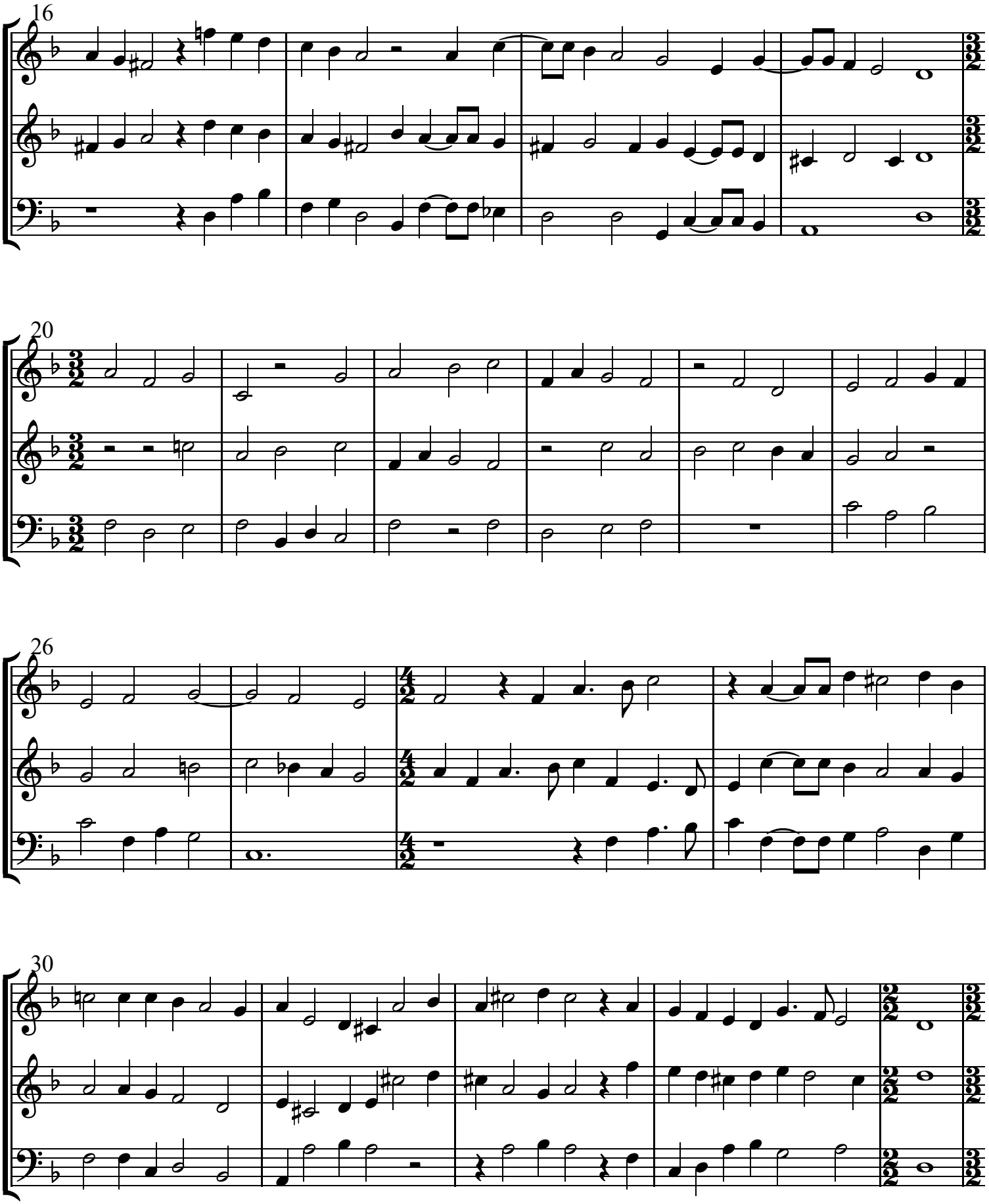
16
20
26
30

Iam non dicam

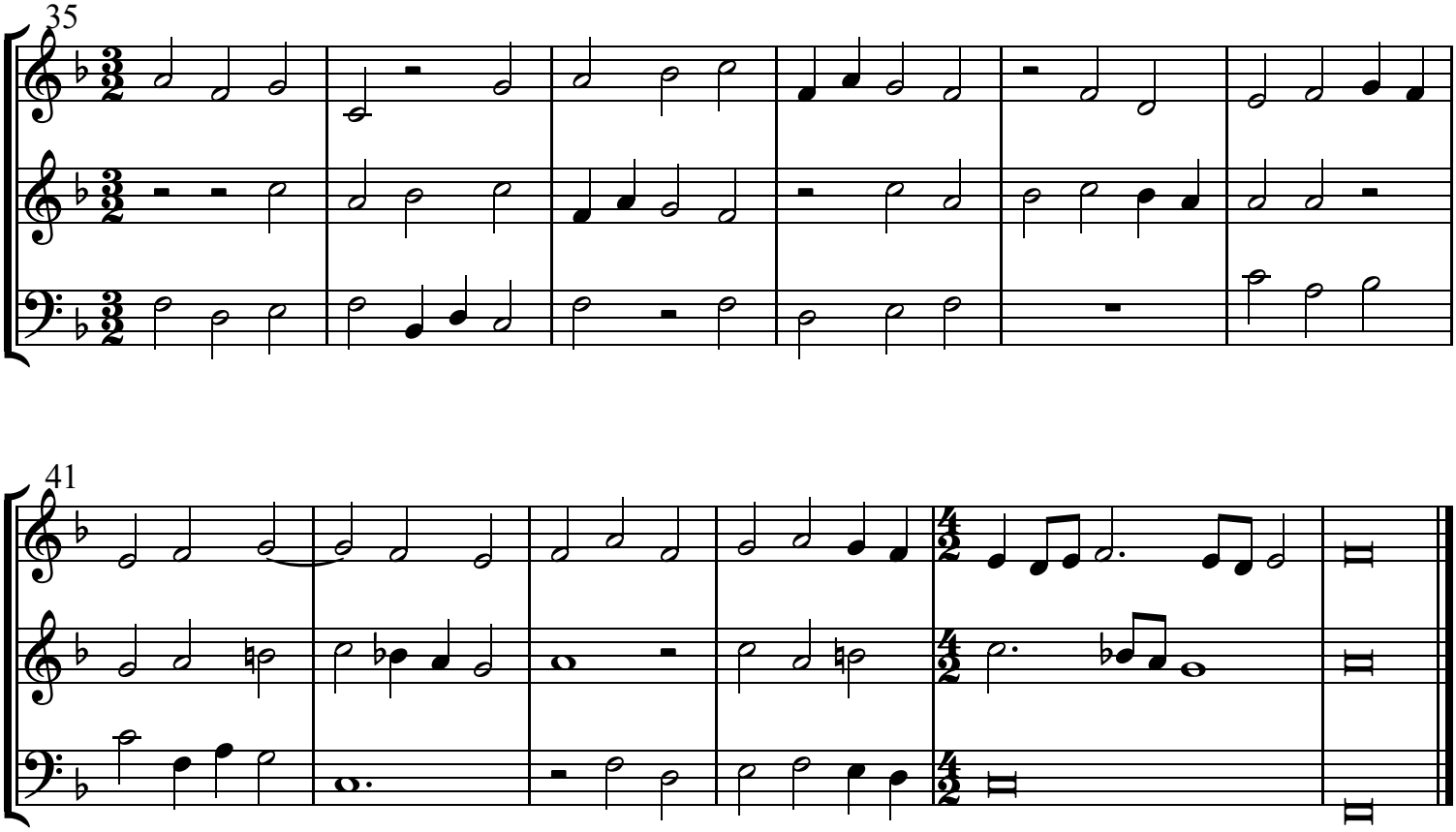

3. Psallite deo nostro

Antonio Mortaro (fl.1587-1619)

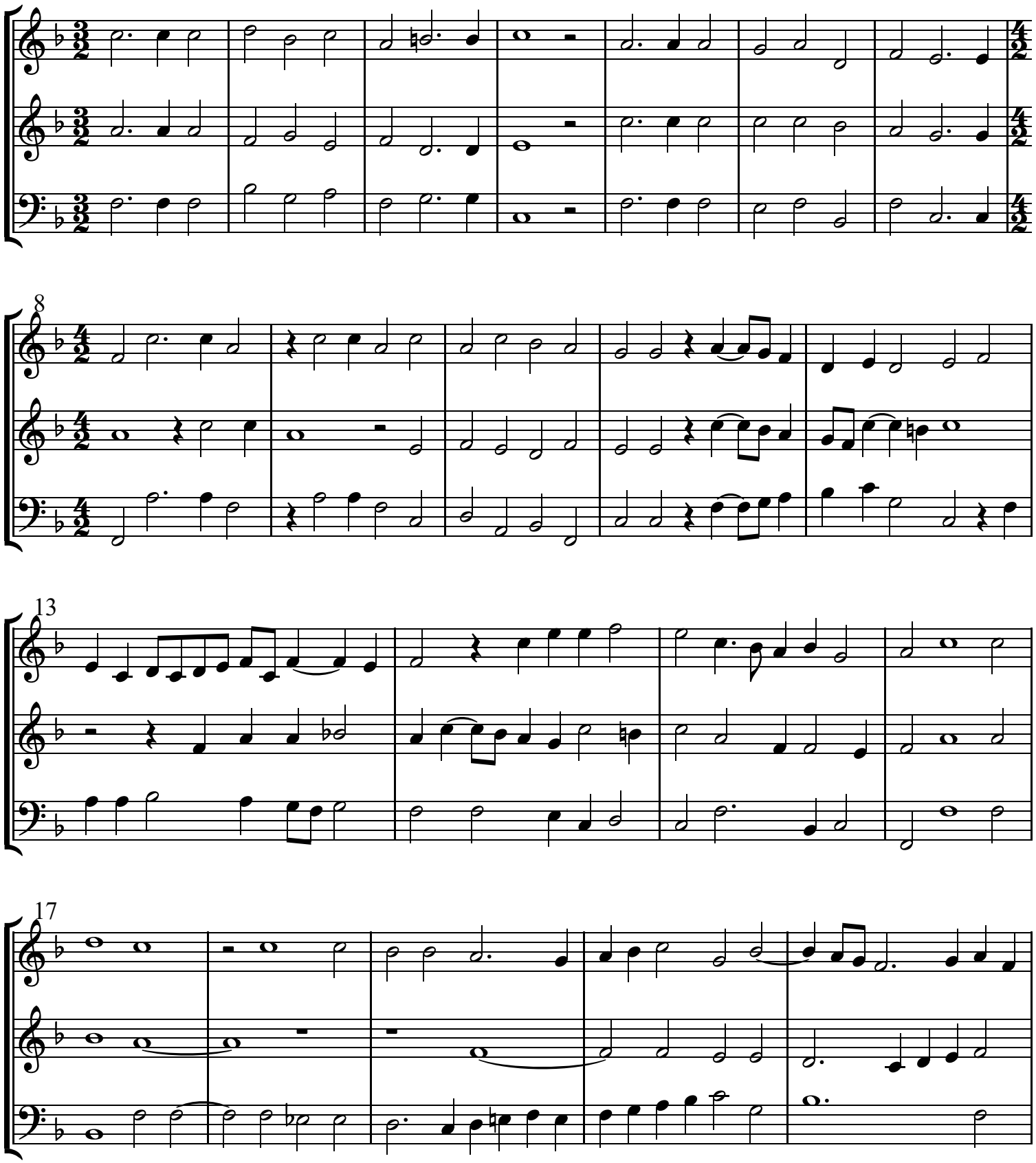

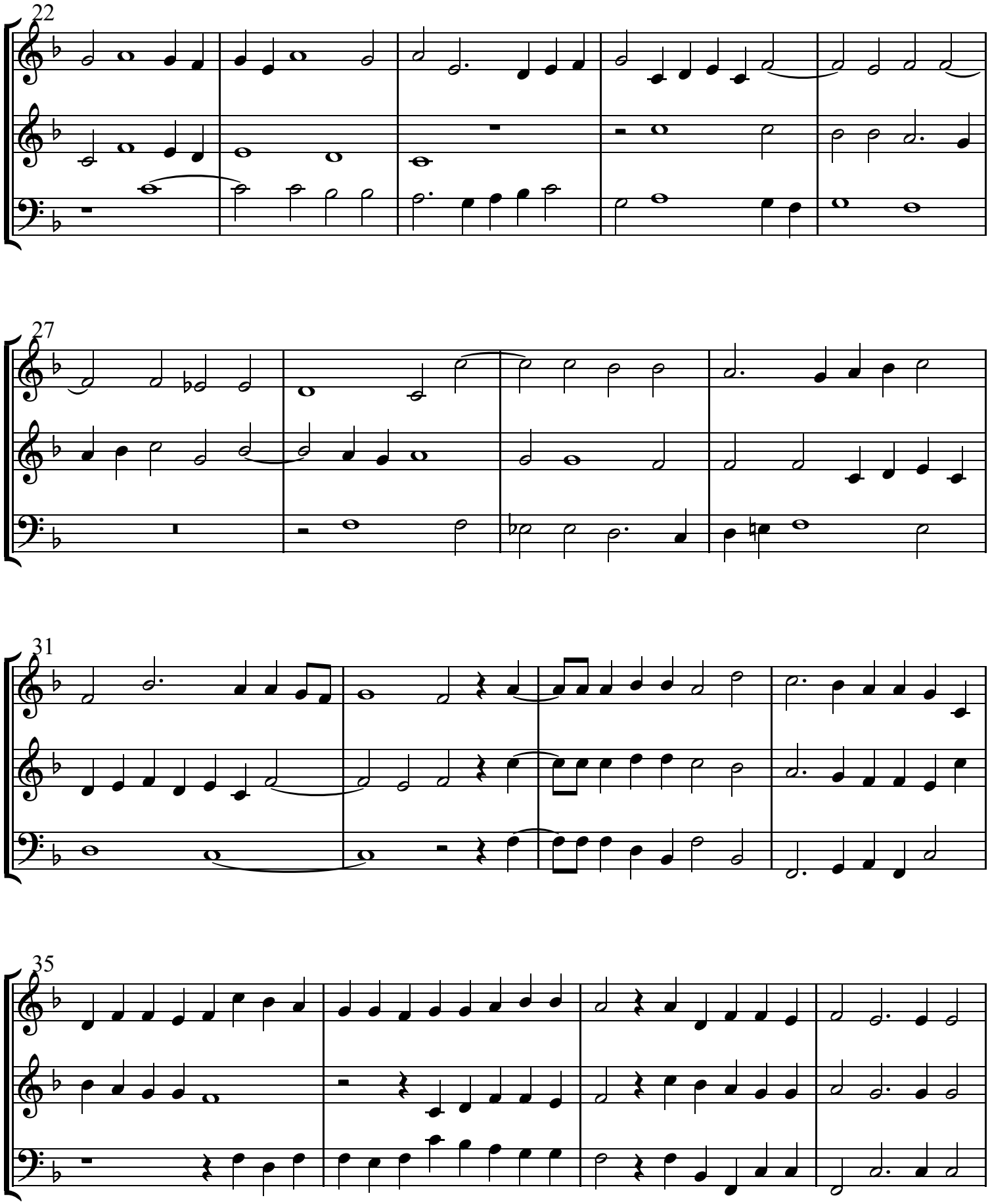
22
27
31
35

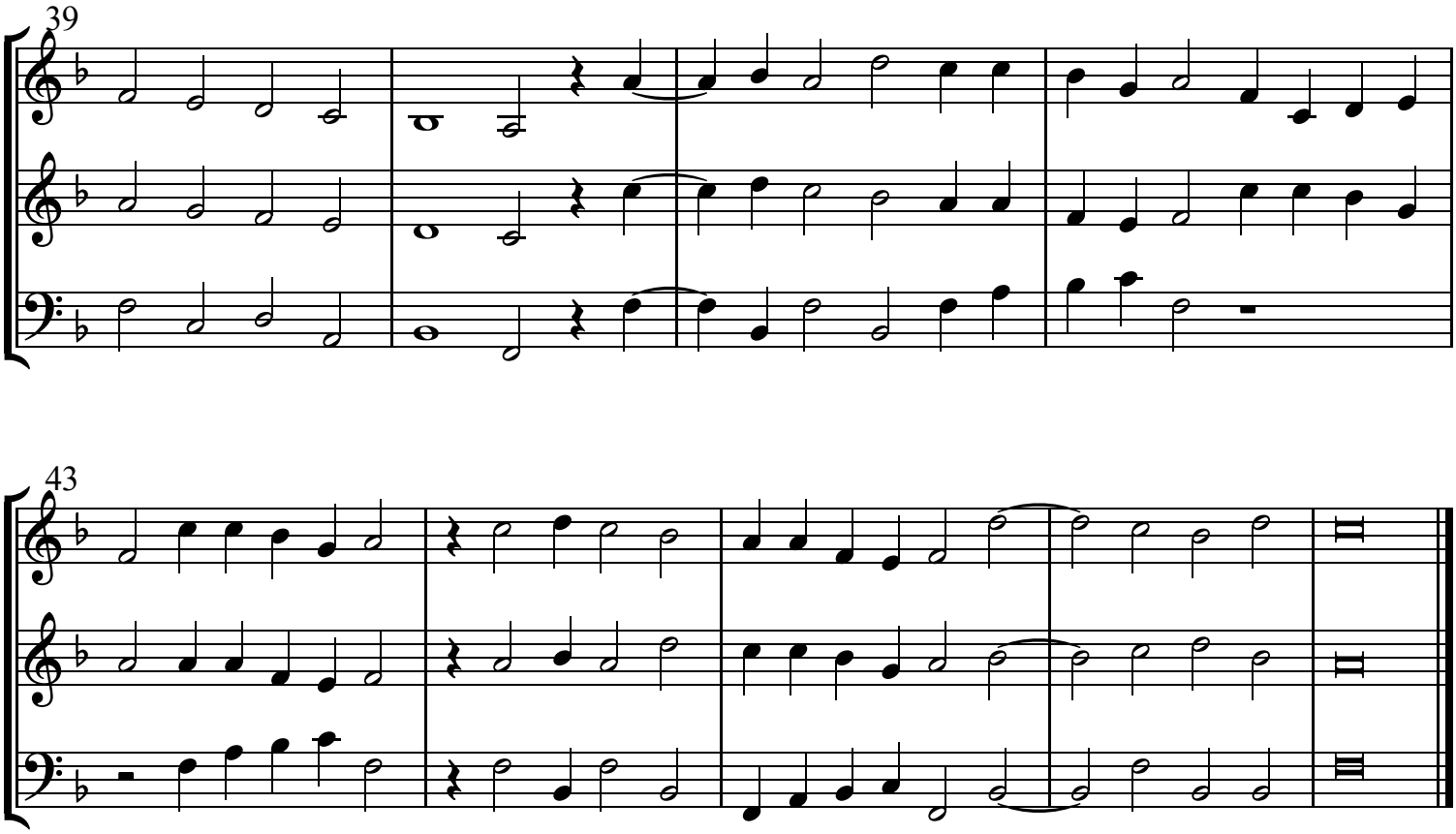
39
43

4. Sicut mater consola

Antonio Mortaro (fl.1587-1619)

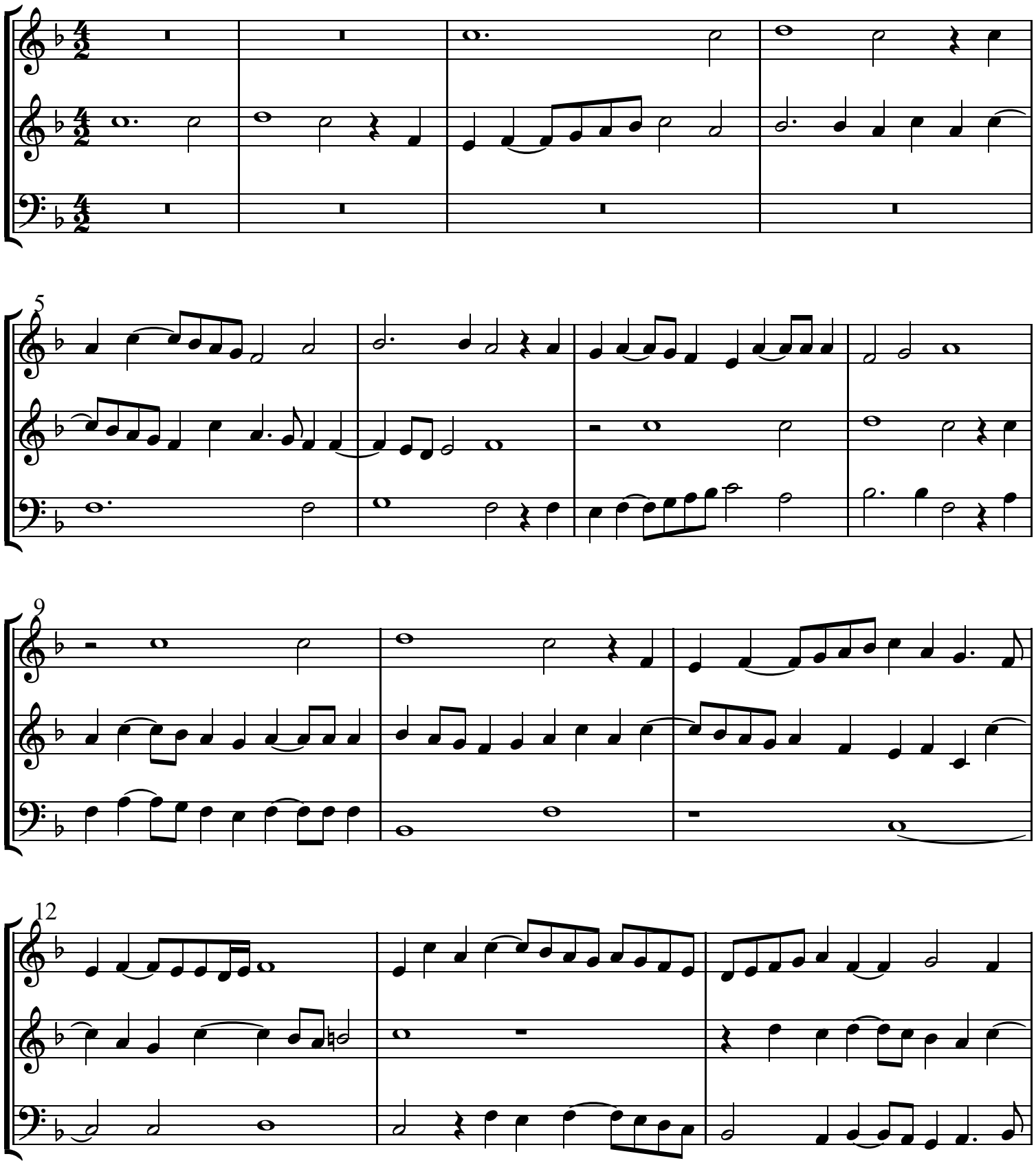

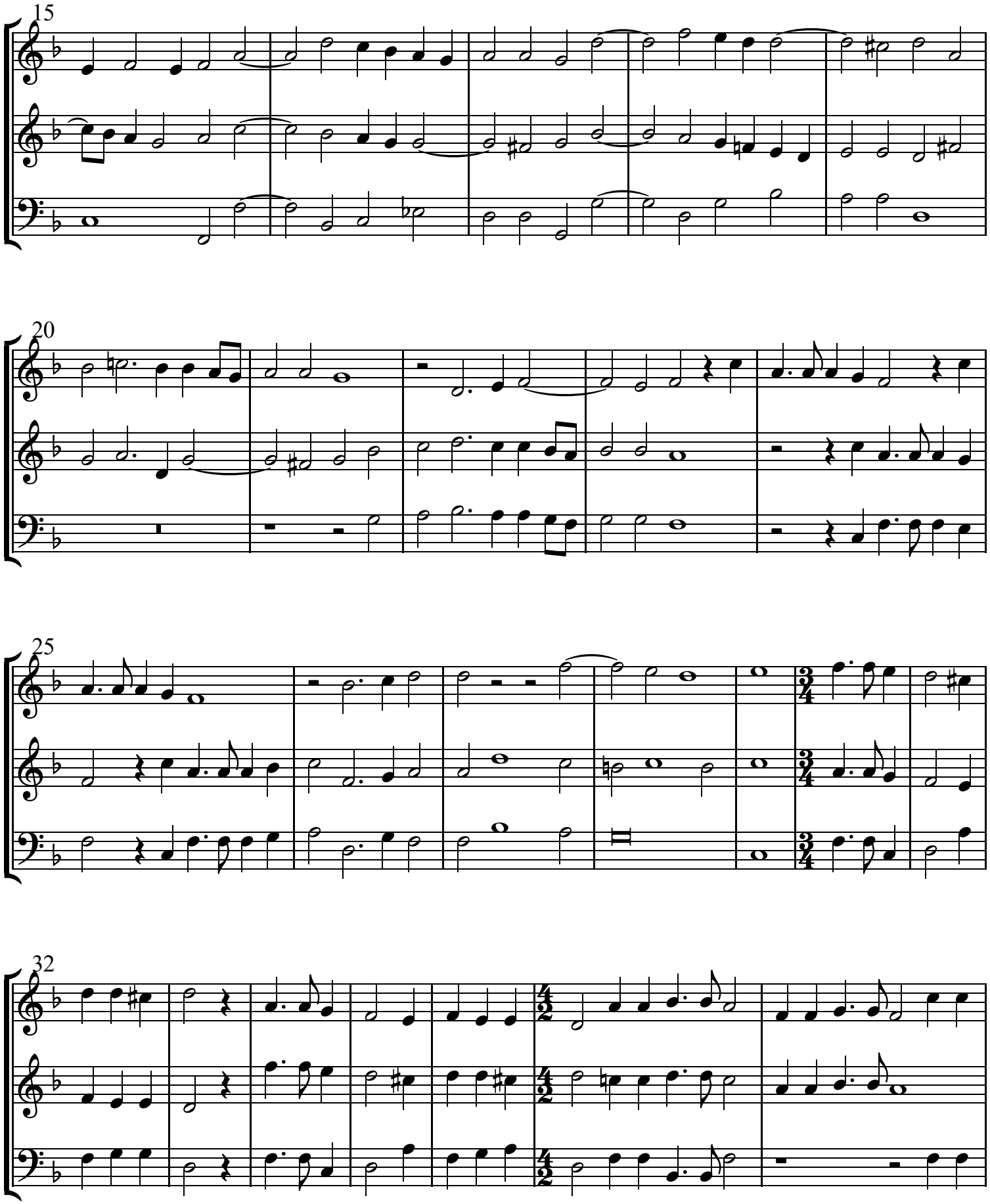
15
20
25
32

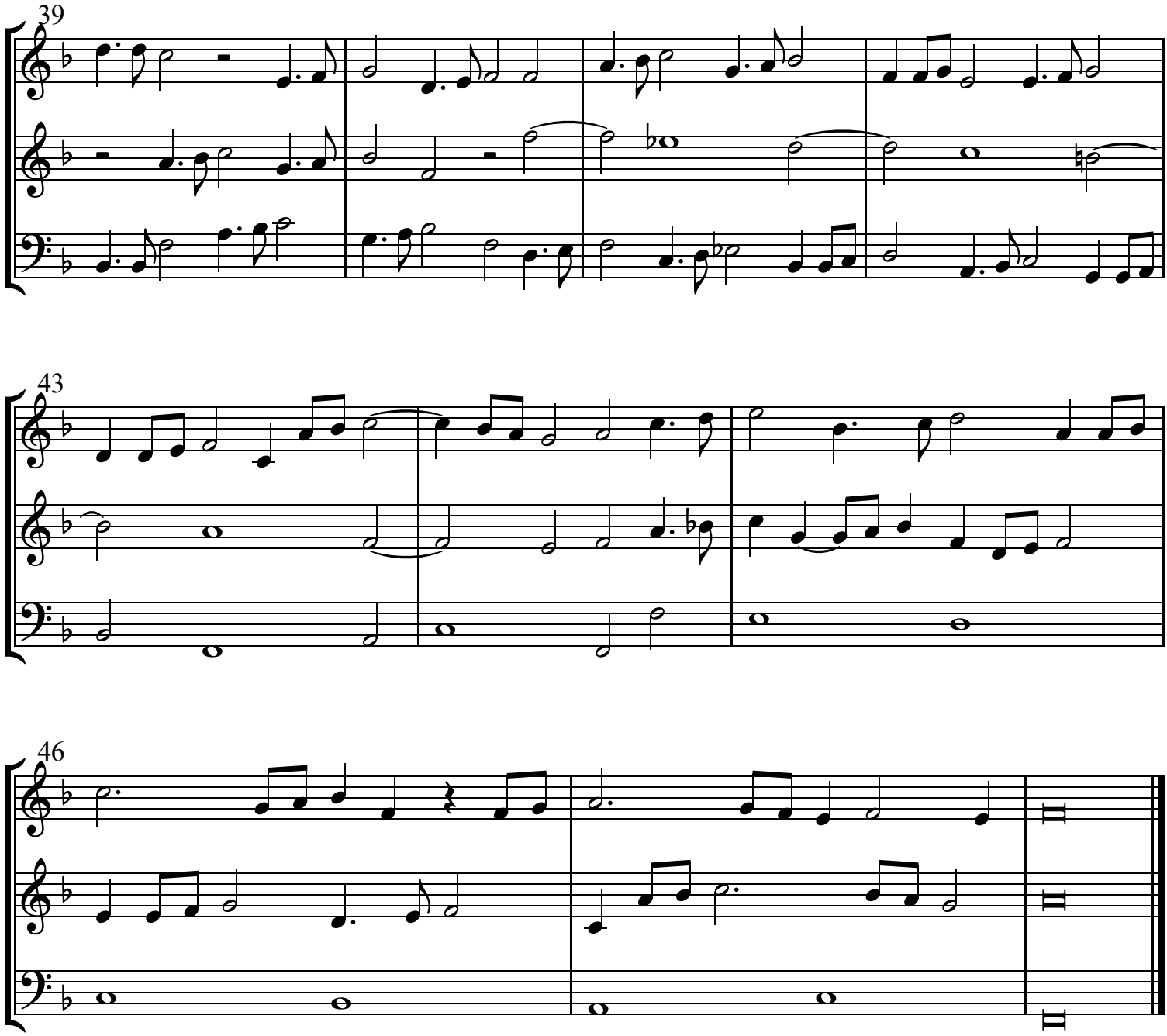
39
43
46

5. Nos autem gloriari oportet

Antonio Mortaro (fl.1587-1619)

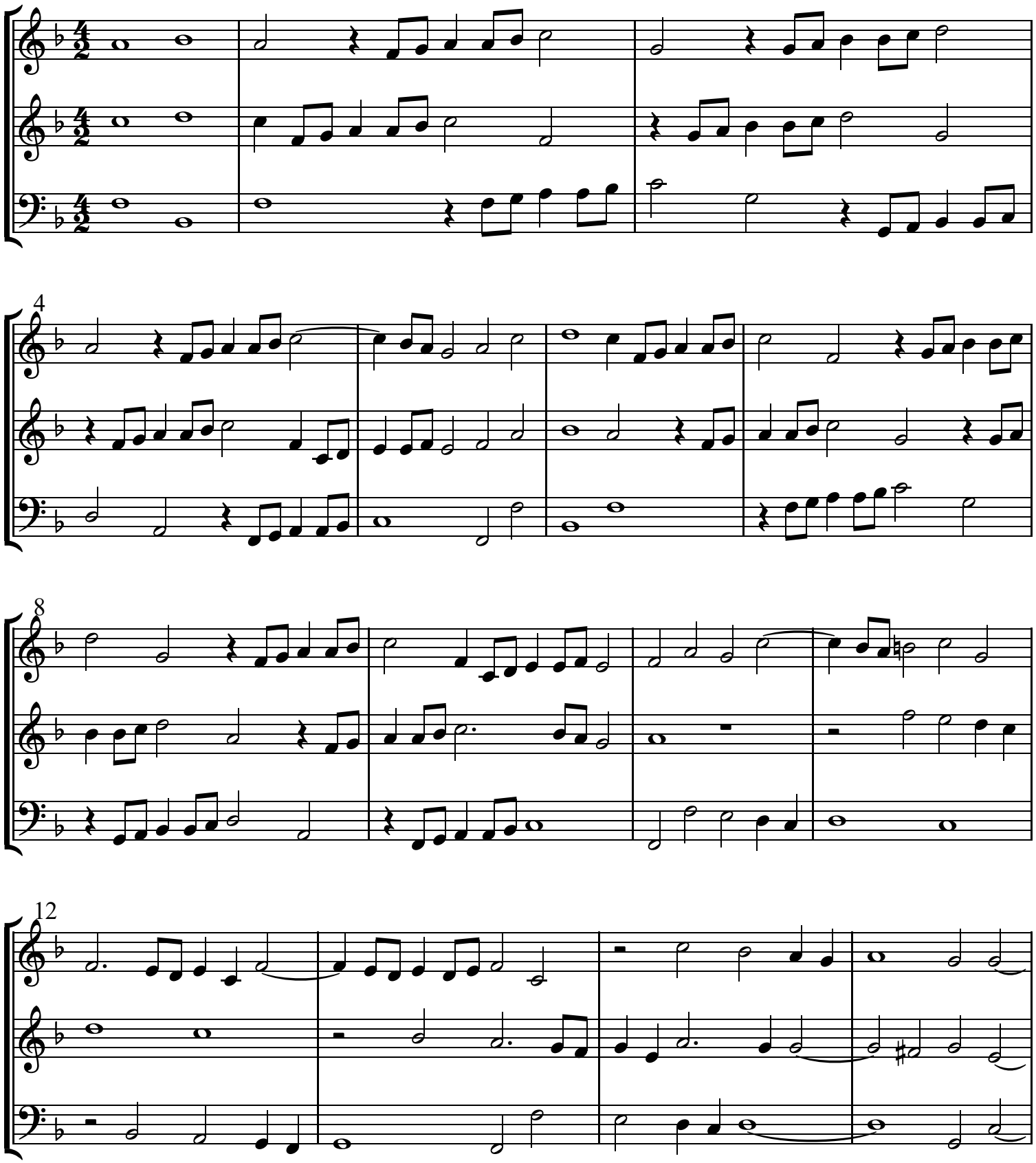

Nos autem gloriari oportet

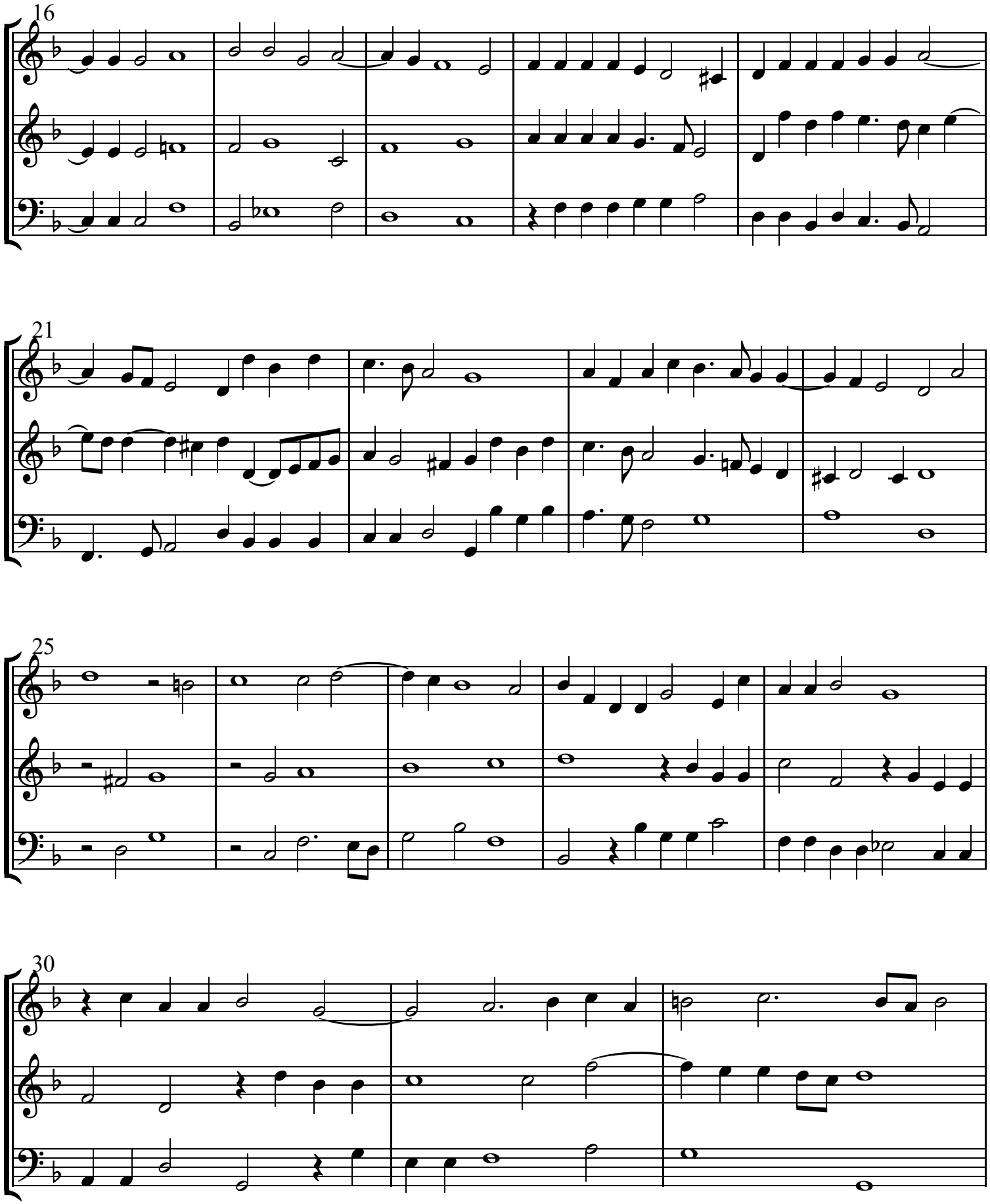

Nos autem gloriari oportet

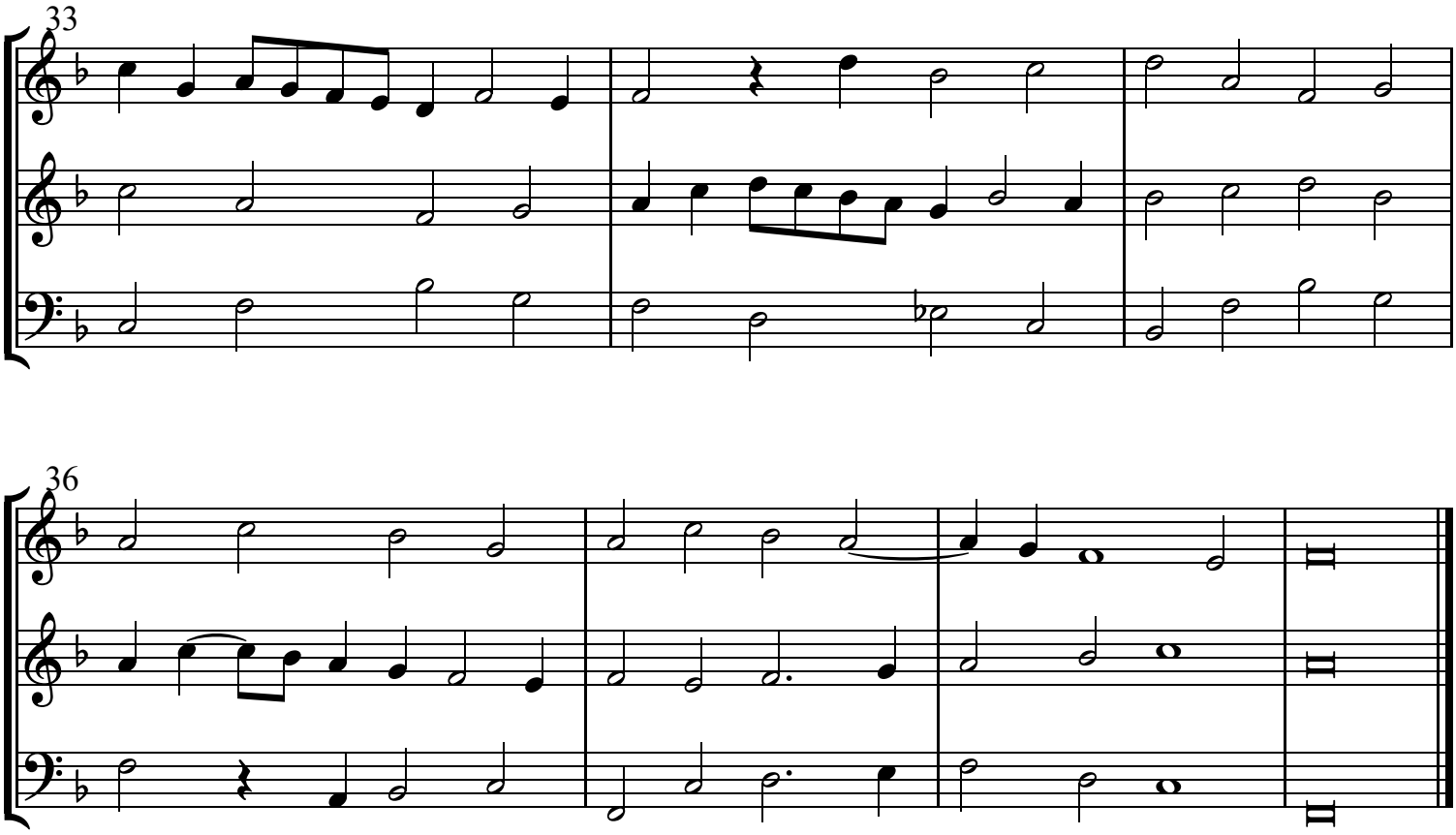

6. De canta bat populus Israel

Antonio Mortaro (fl.1587-1619)

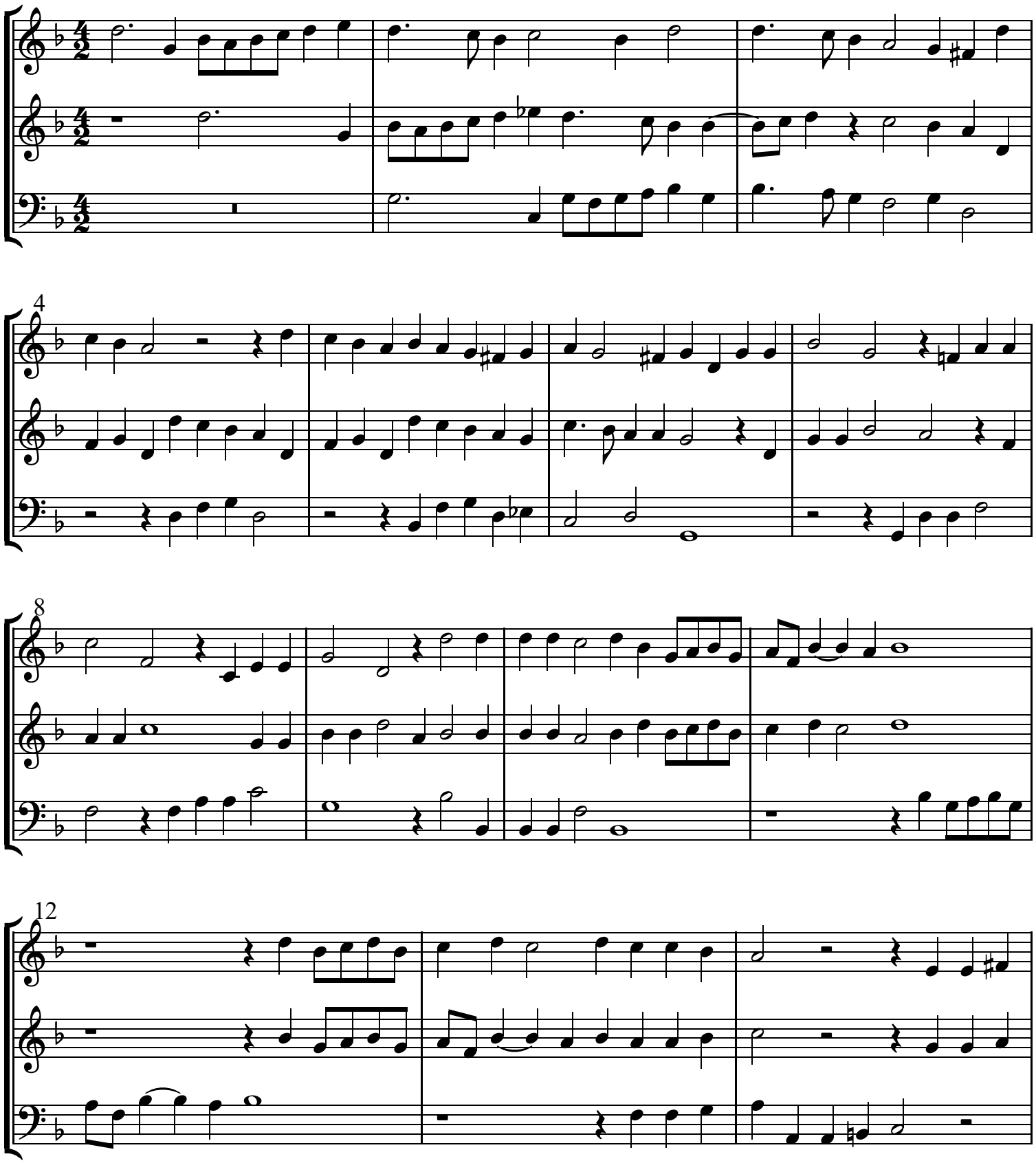

2026, Dick Yates, www.musicforviols.org

De canta bat populus Israel

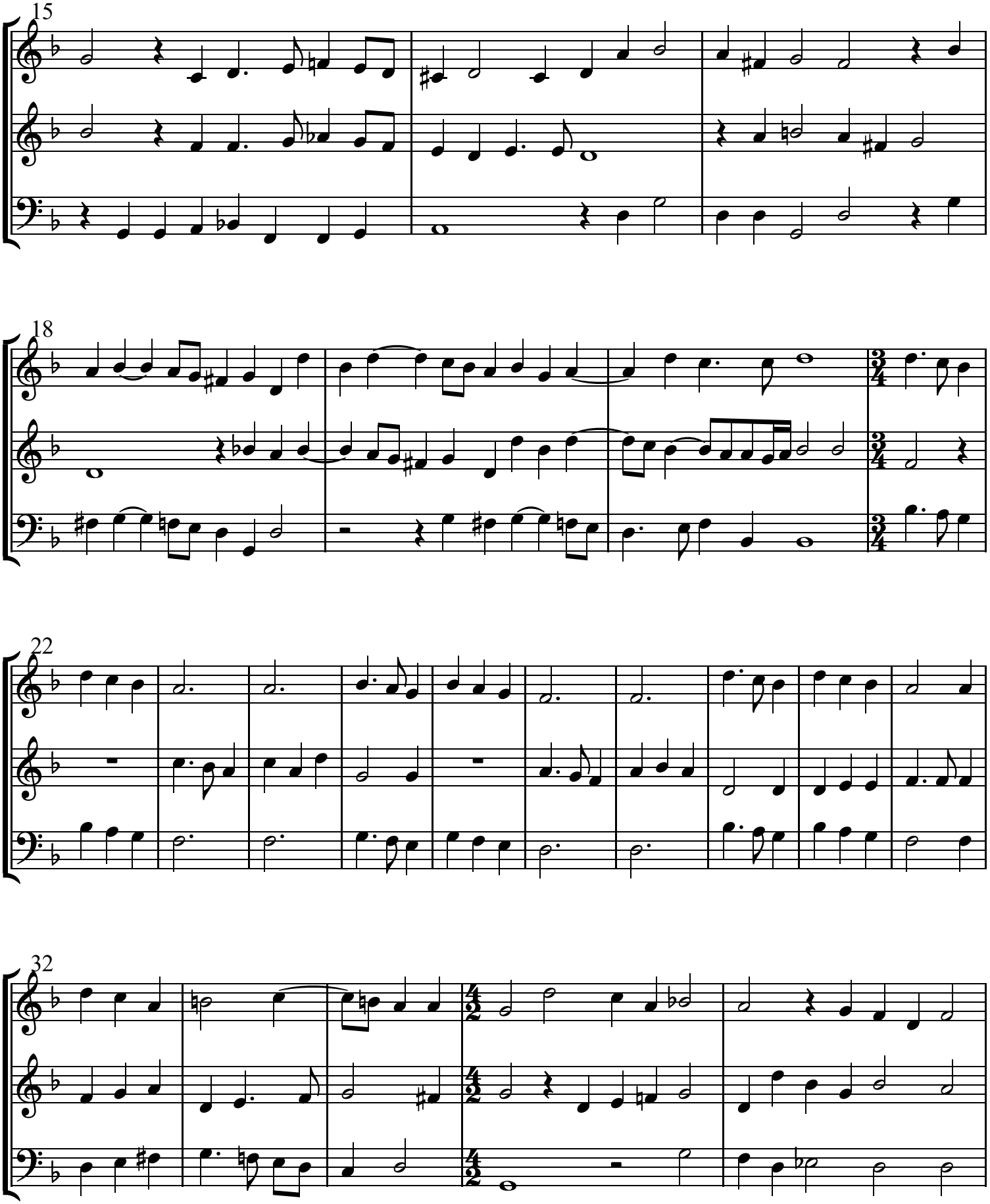

De canta bat populus Israel

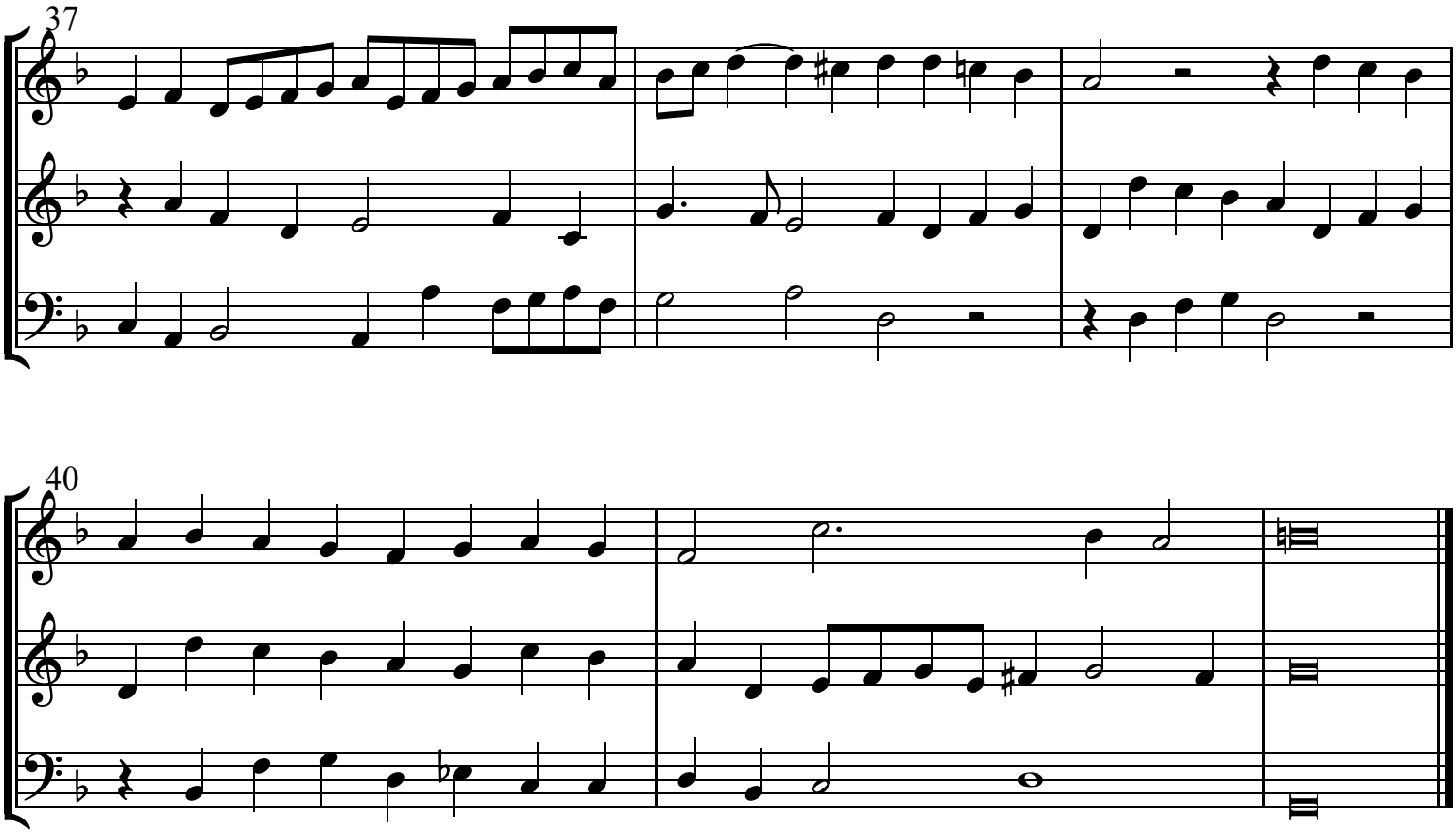

7. Sancte francisce propera

Antonio Mortaro (fl.1587-1619)

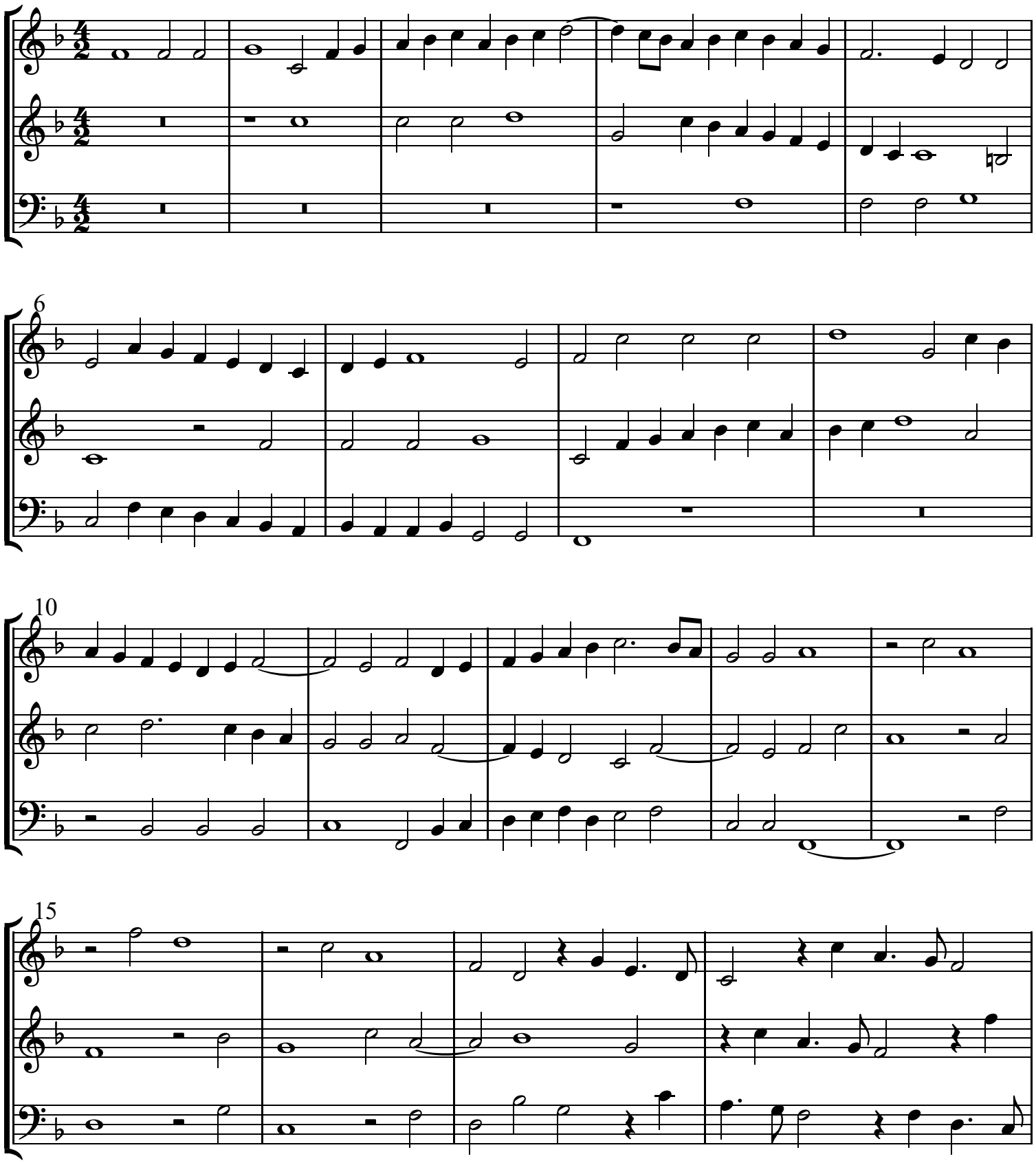

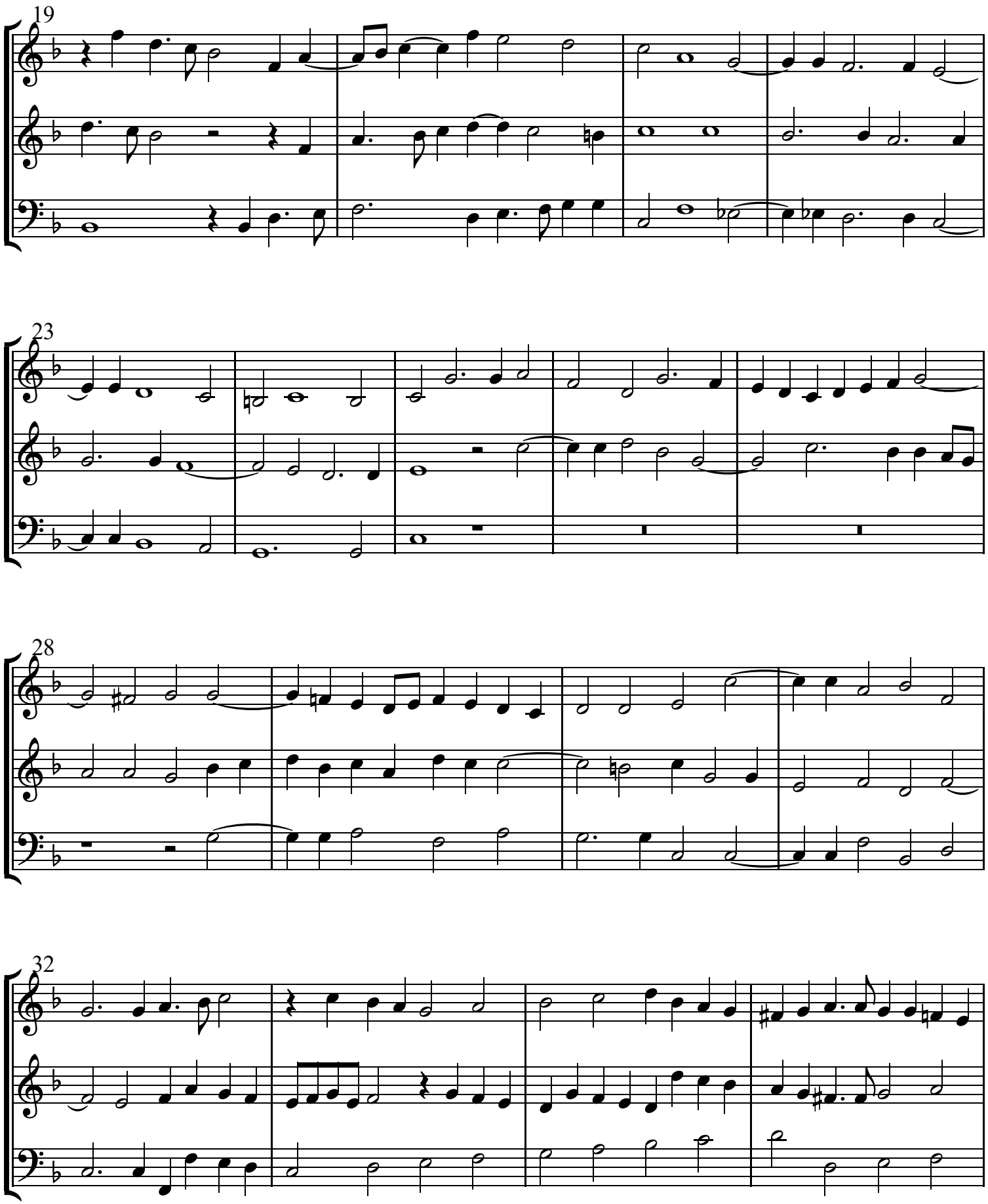
19
23
28
32

Sancte francisce propera

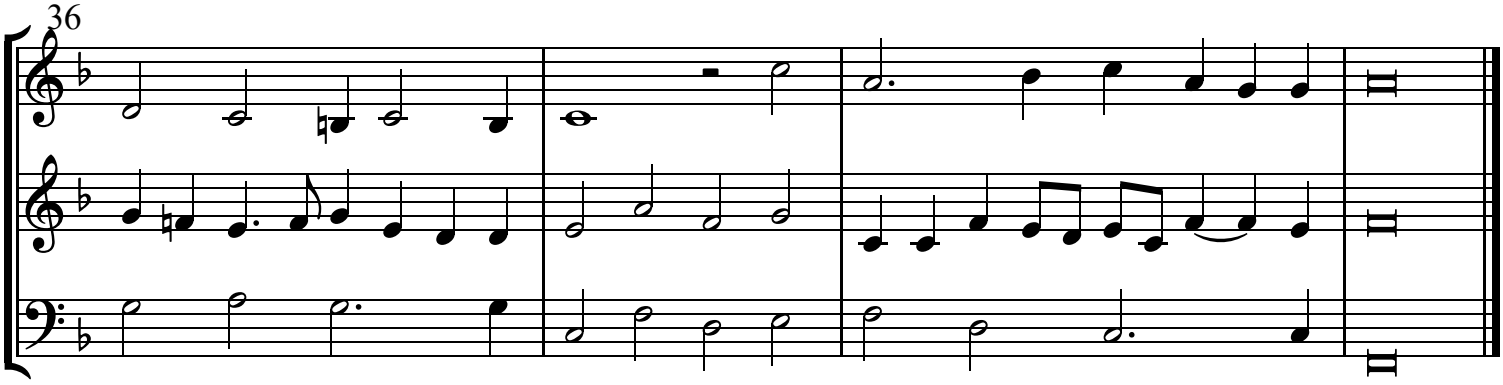

8. Quomodo cantabimus canticum

Antonio Mortaro (fl.1587-1619)

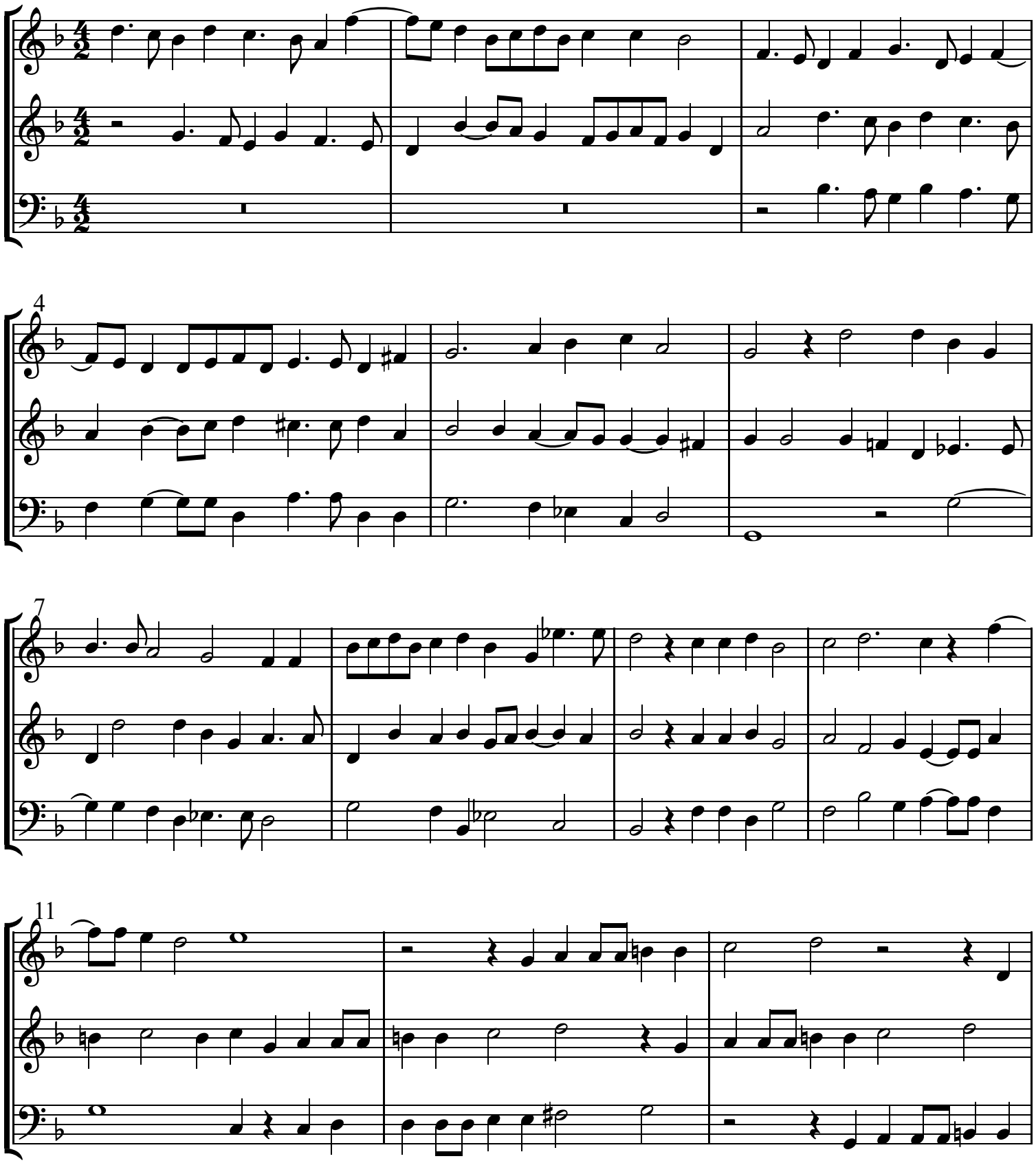

2026, Dick Yates, www.musicforviols.org

Quomodo cantabimus canticum

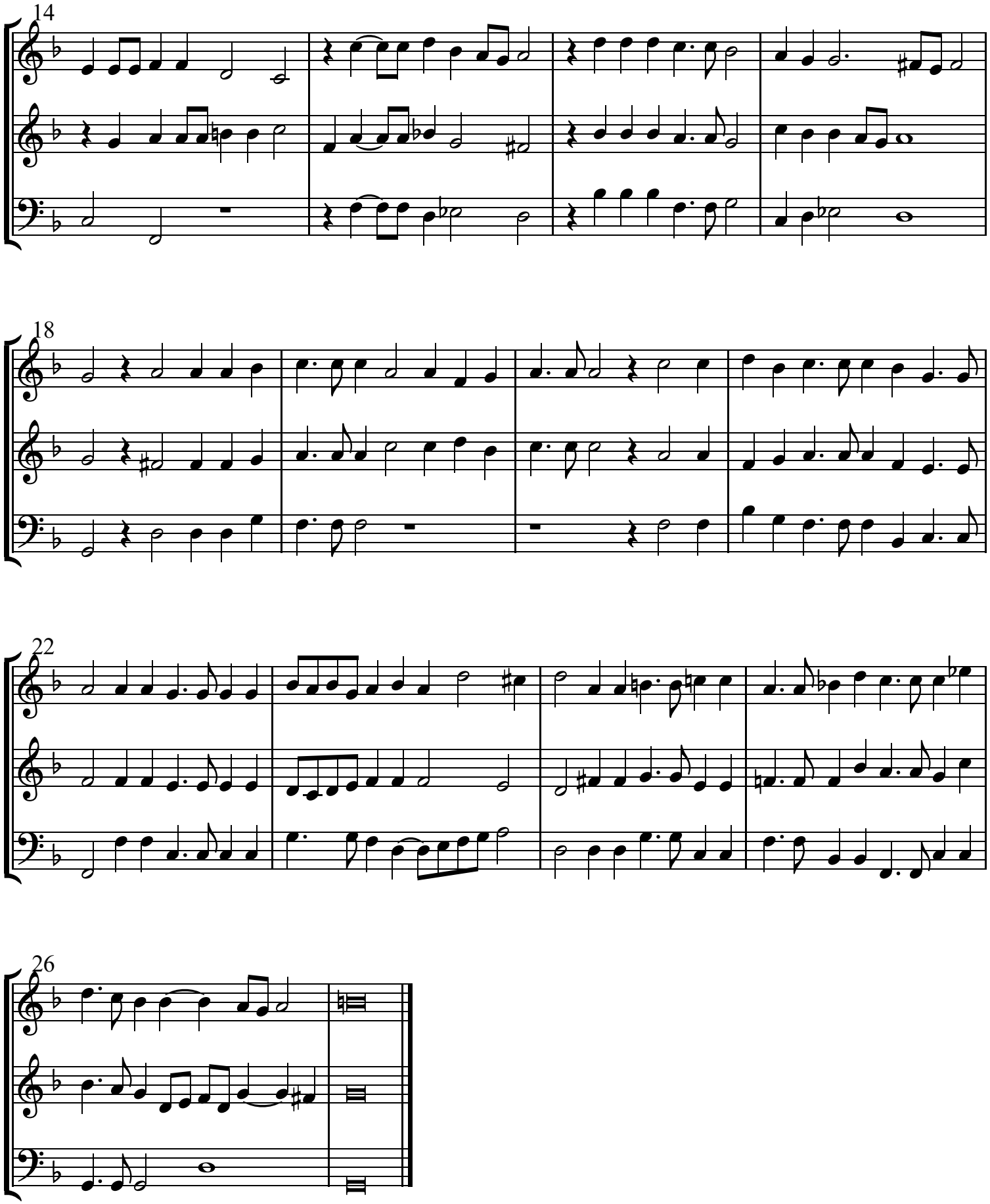

9. Super flumina Babylonis

Antonio Mortaro (fl.1587-1619)

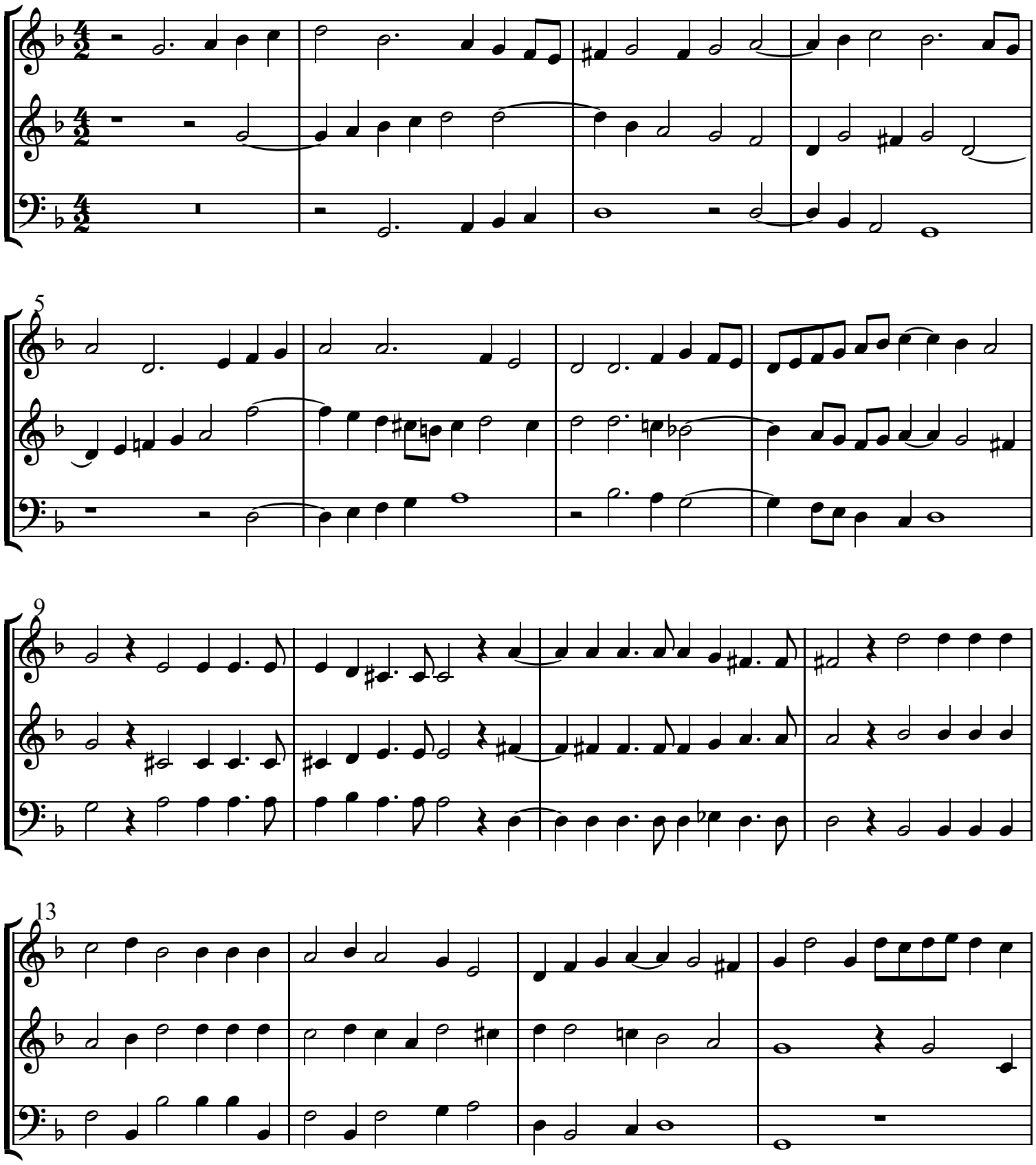

2026, Dick Yates, www.musicforviols.org

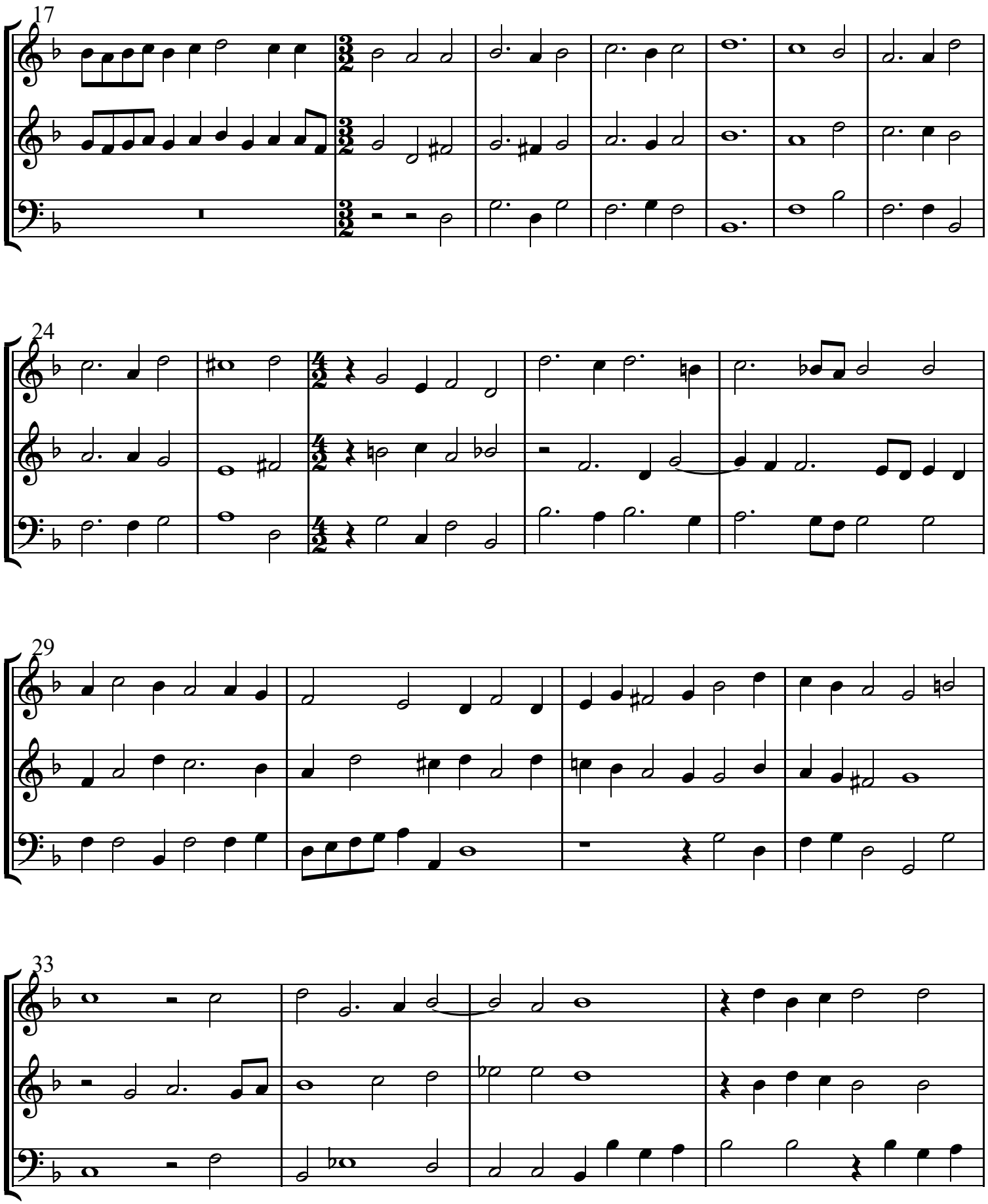
17
24
29
33

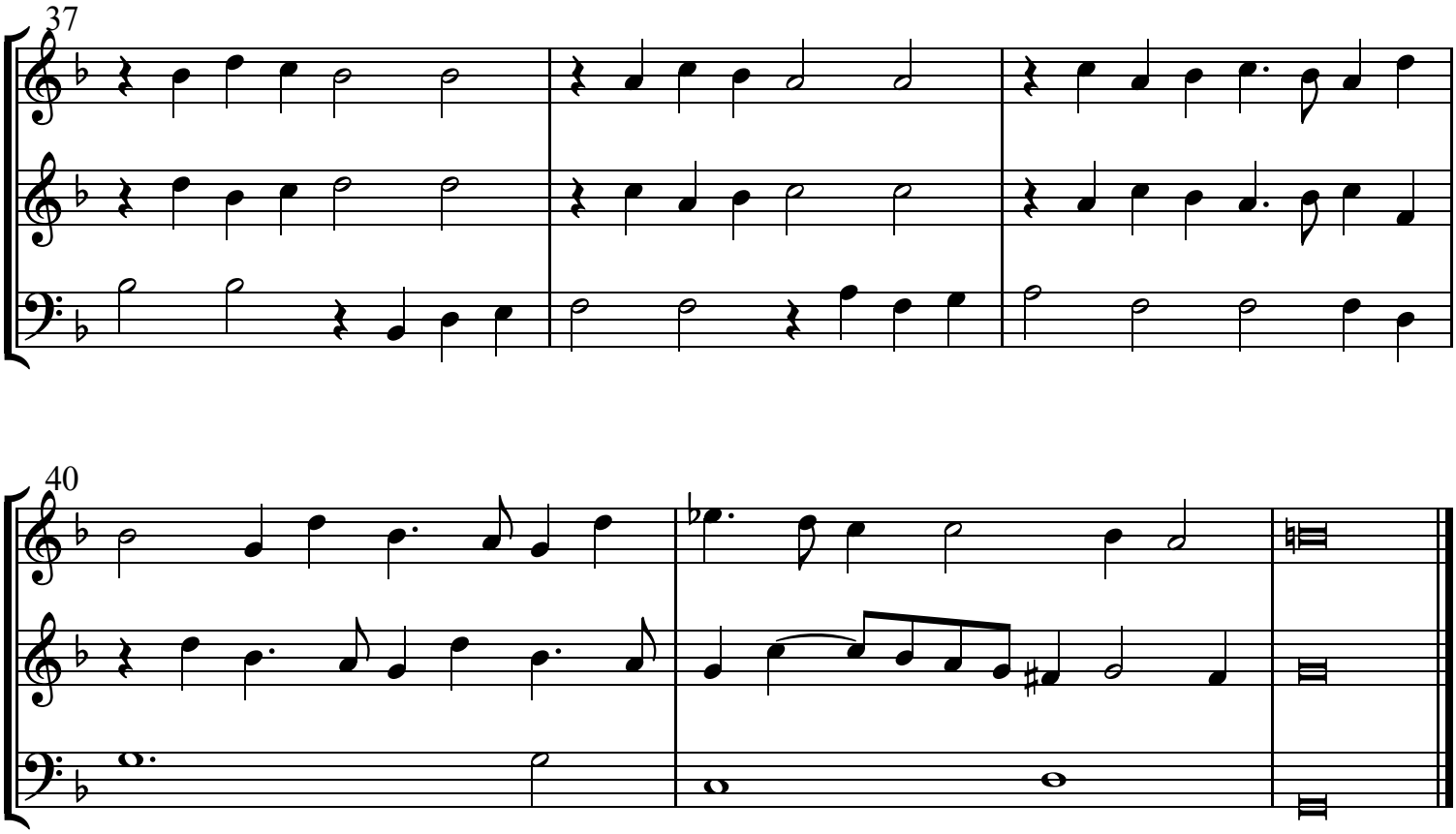
37
40

10. Reparate corda vestra

Antonio Mortaro (fl.1587-1619)

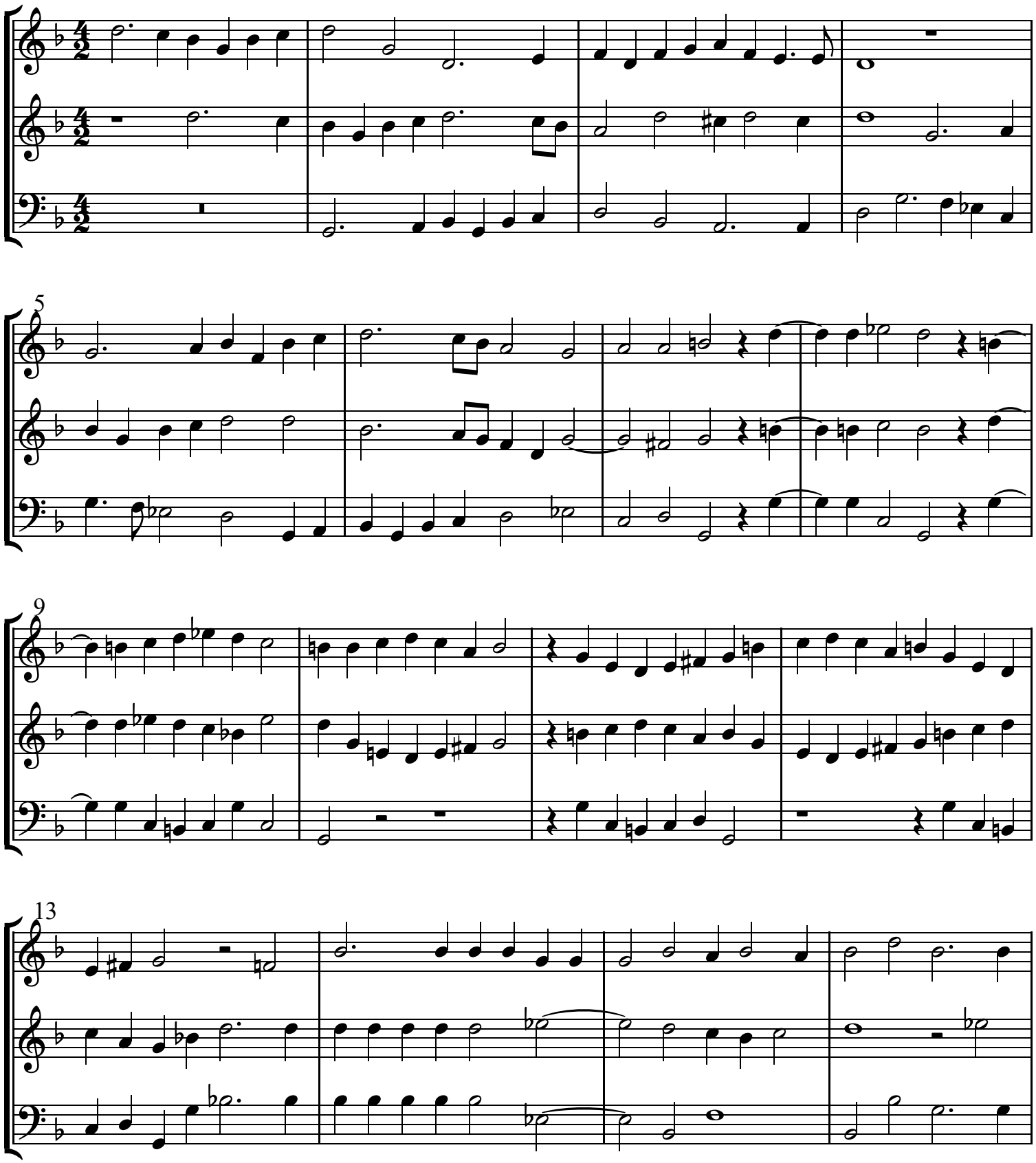

2026, Dick Yates, www.musicforviols.org

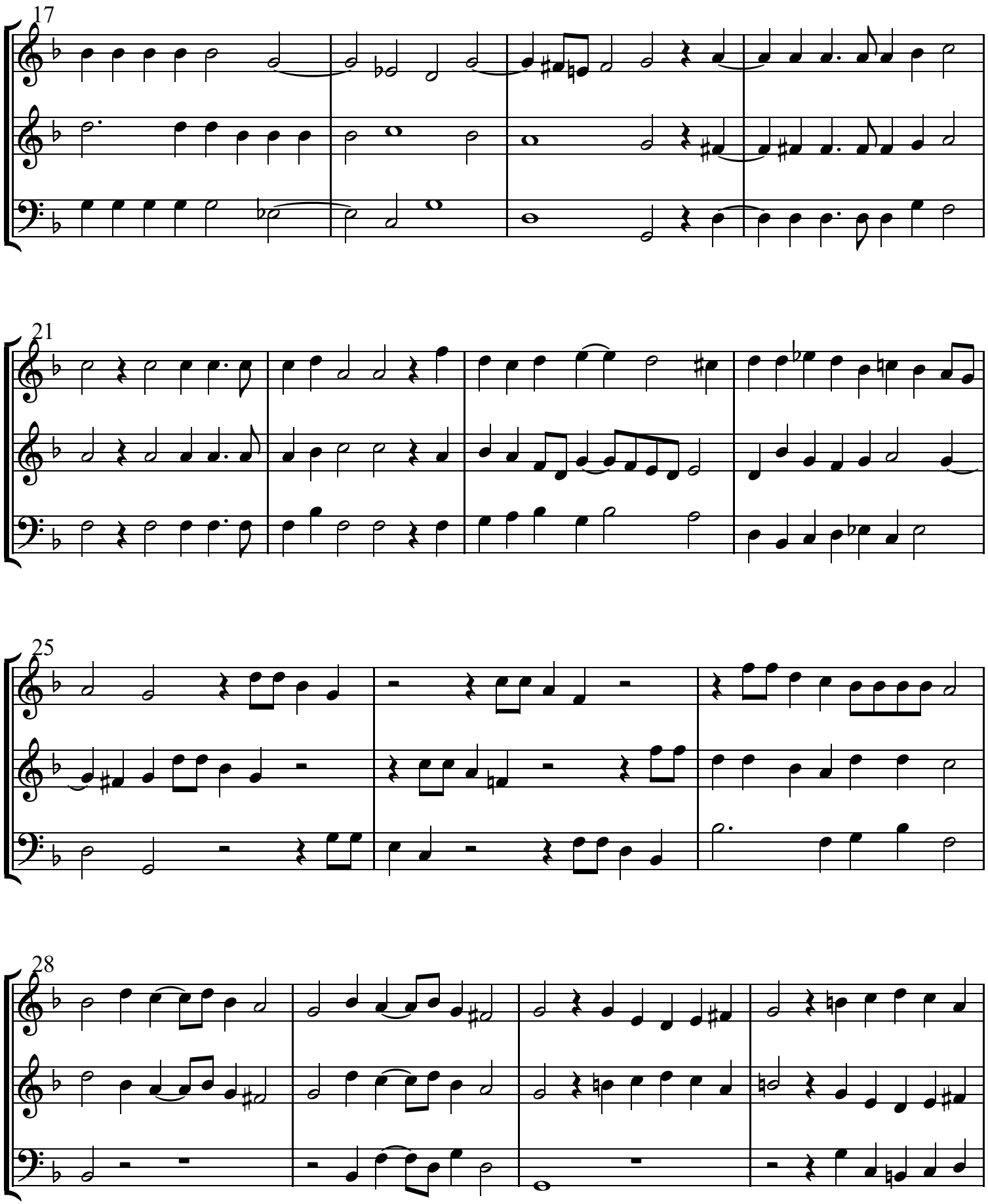
17
21
25
28

Reparate corda vestra

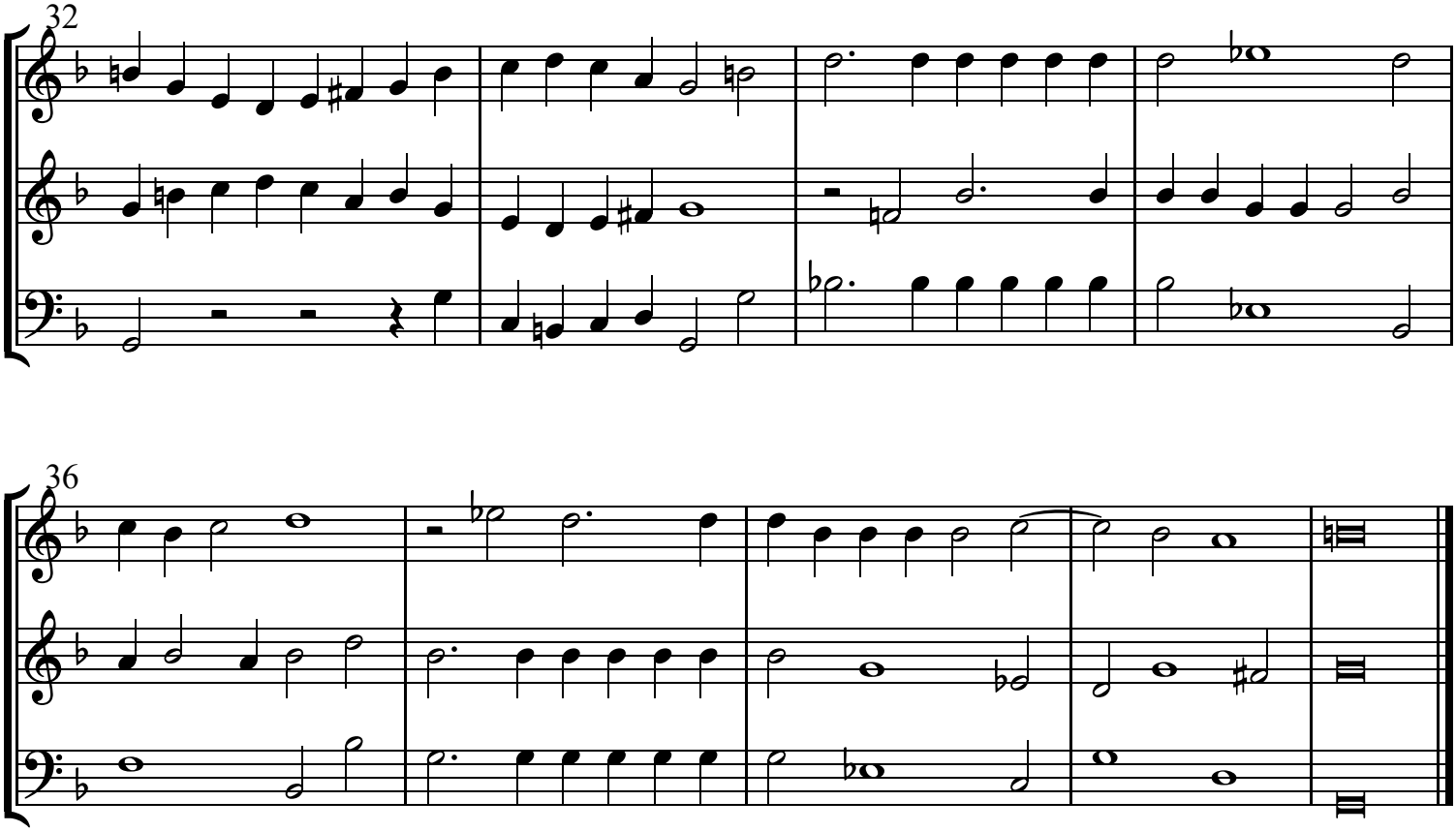

11. O sacrum conui uium

Antonio Mortaro (fl.1587-1619)

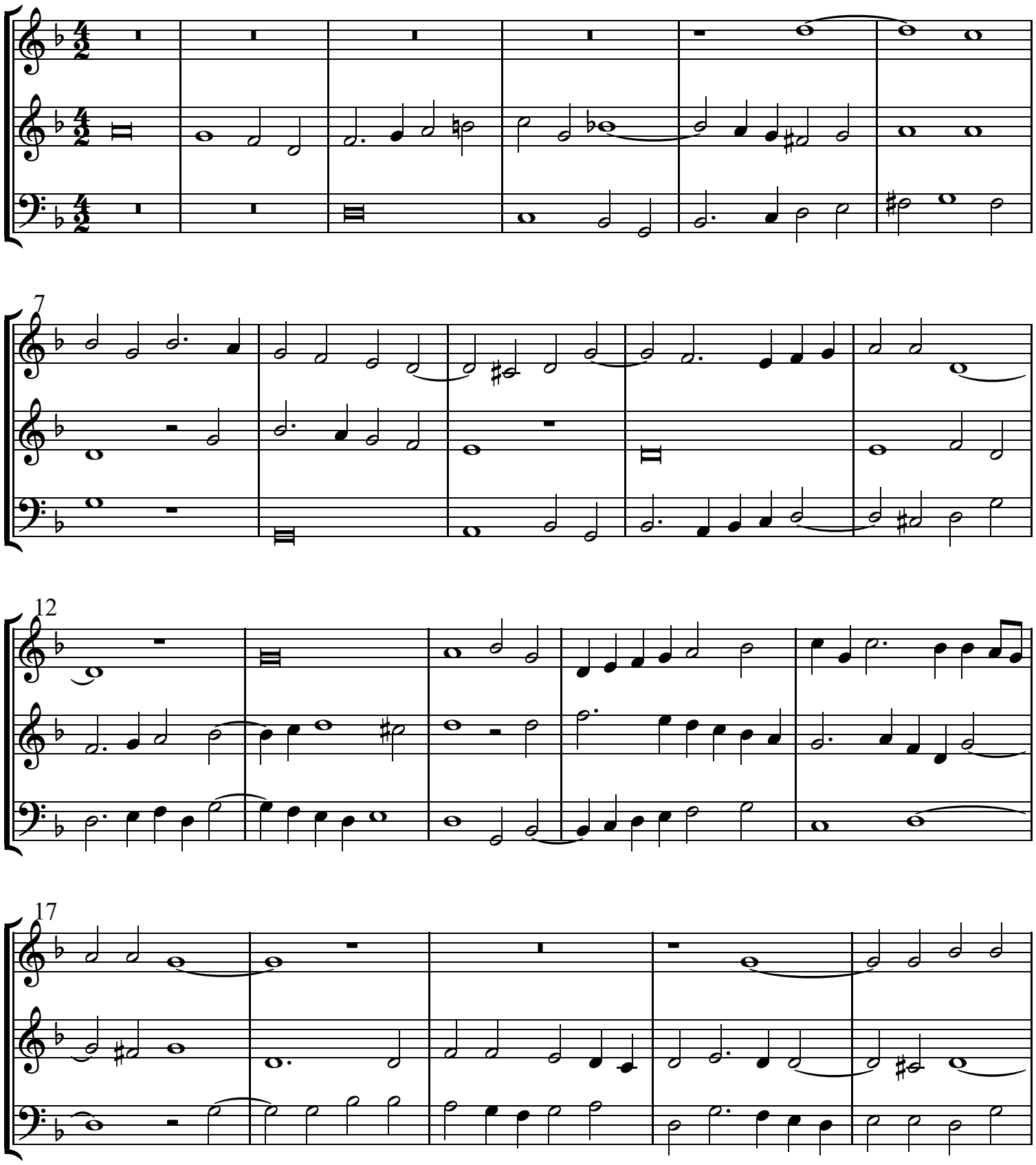

2026, Dick Yates, www.musicforviols.org

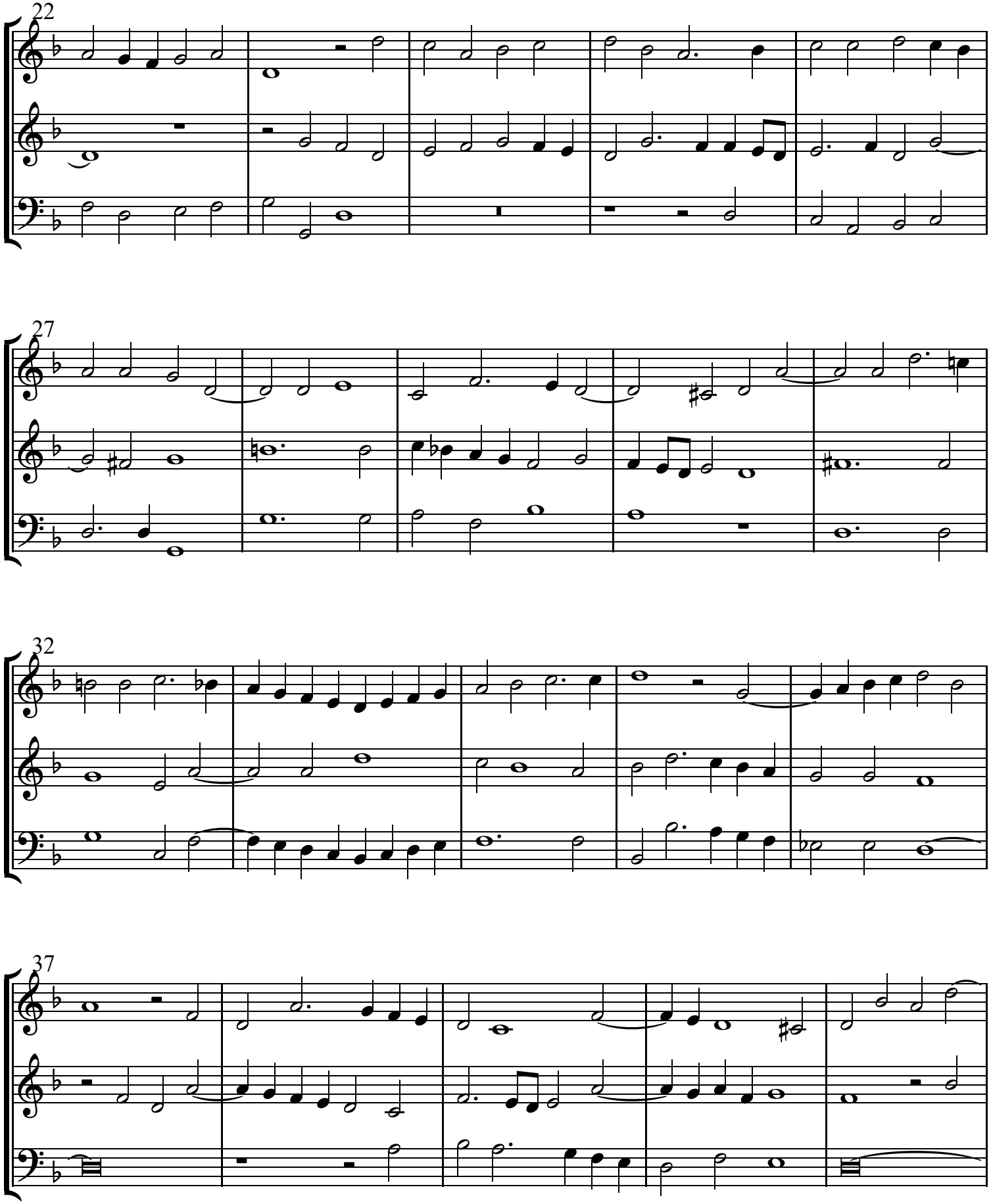
22
27
32
37

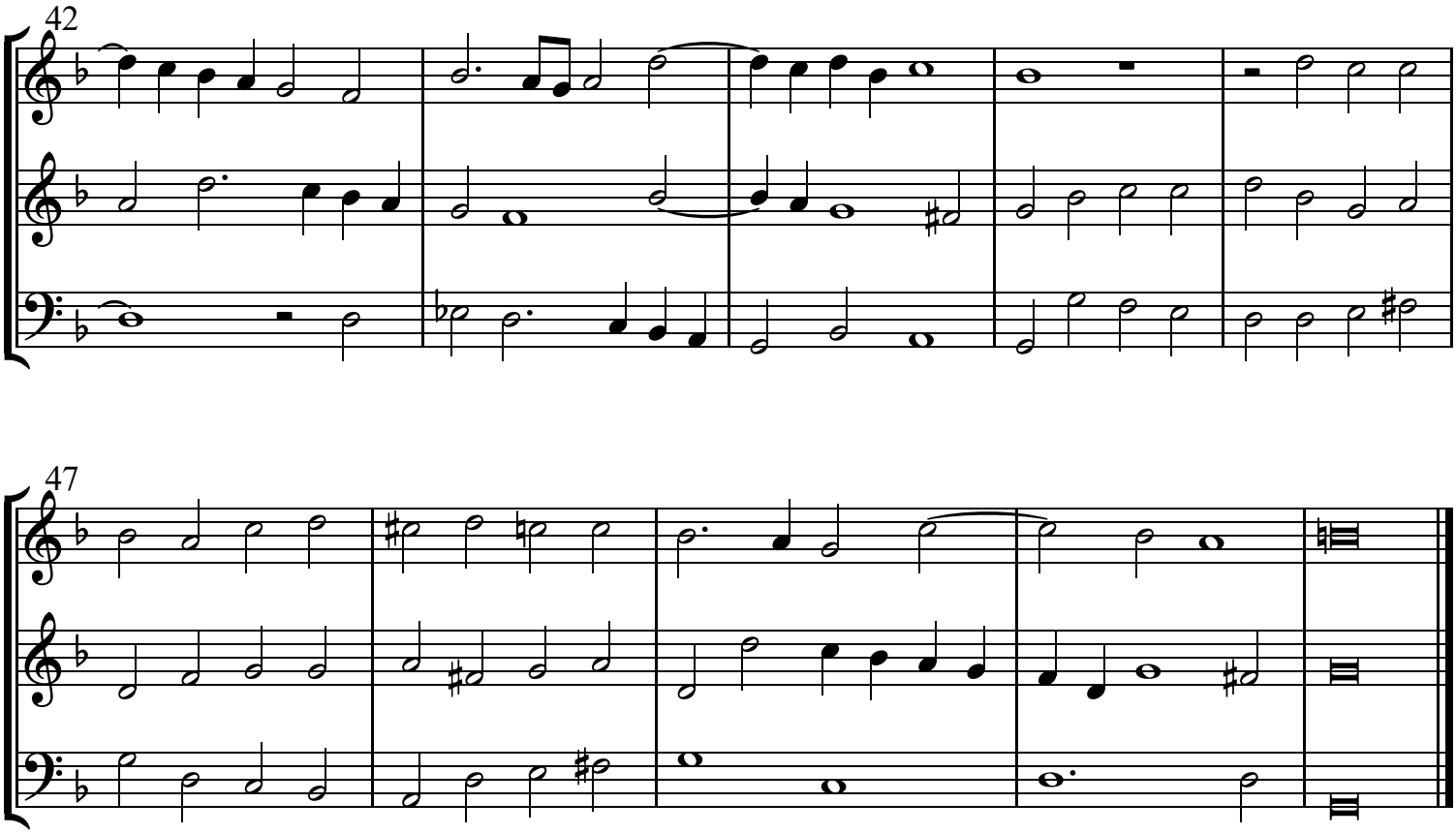
42
47

12. Da mihi domine

Antonio Mortaro (fl.1587-1619)

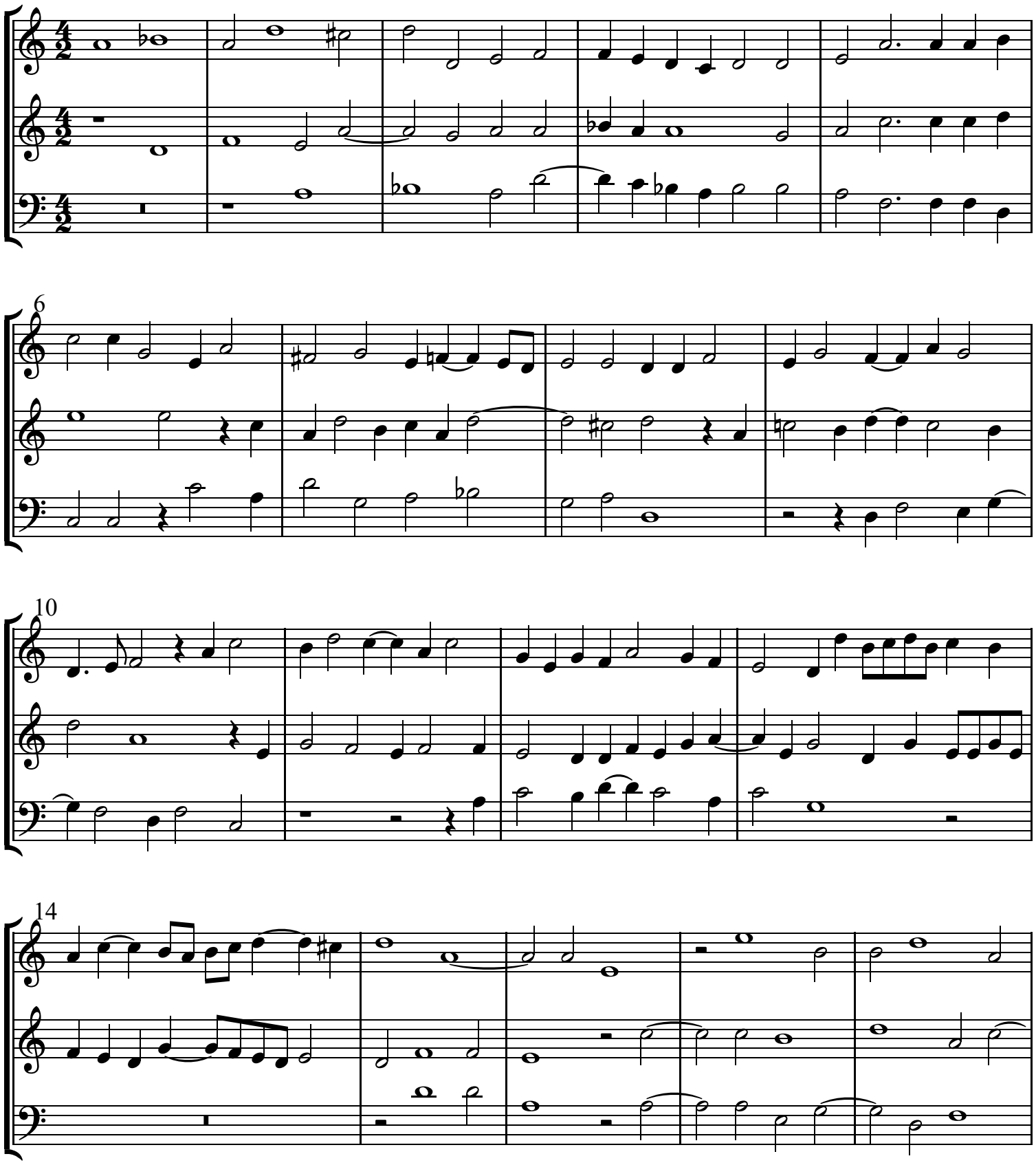

2026, Dick Yates, www.musicforviols.org

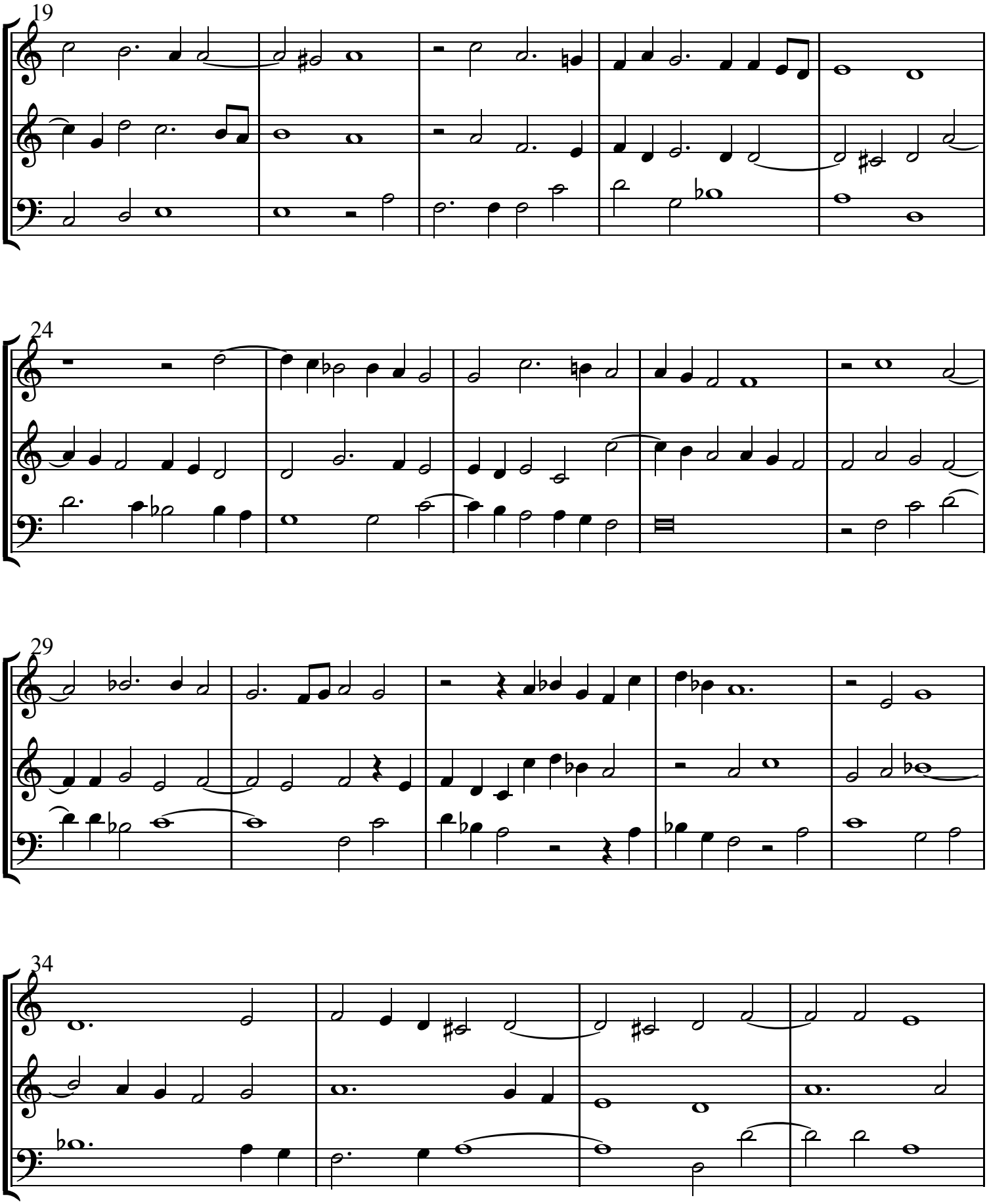
19
24
29
34

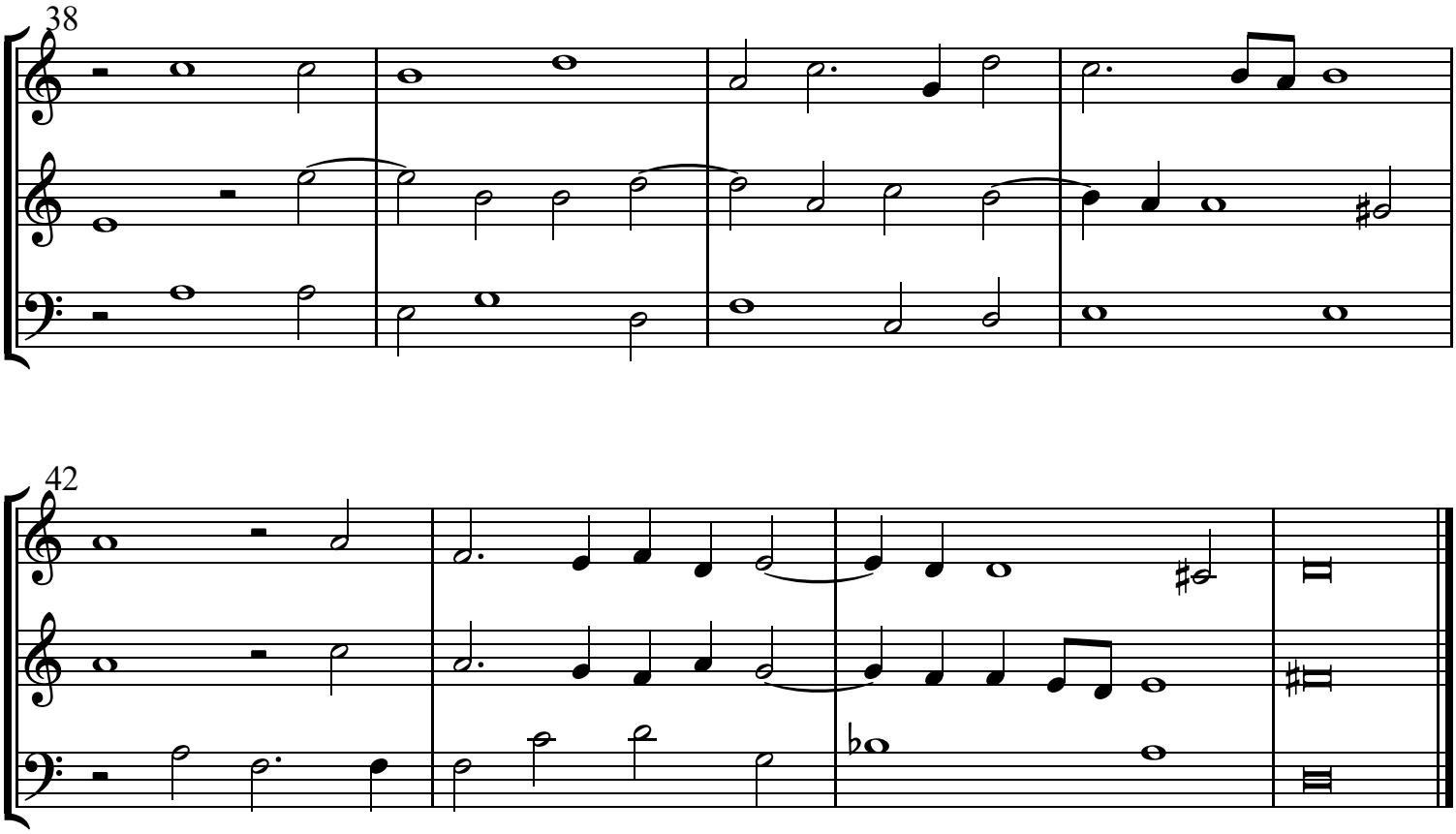
38
42

13. Avdi domine hymnum

Antonio Mortaro (fl.1587-1619)

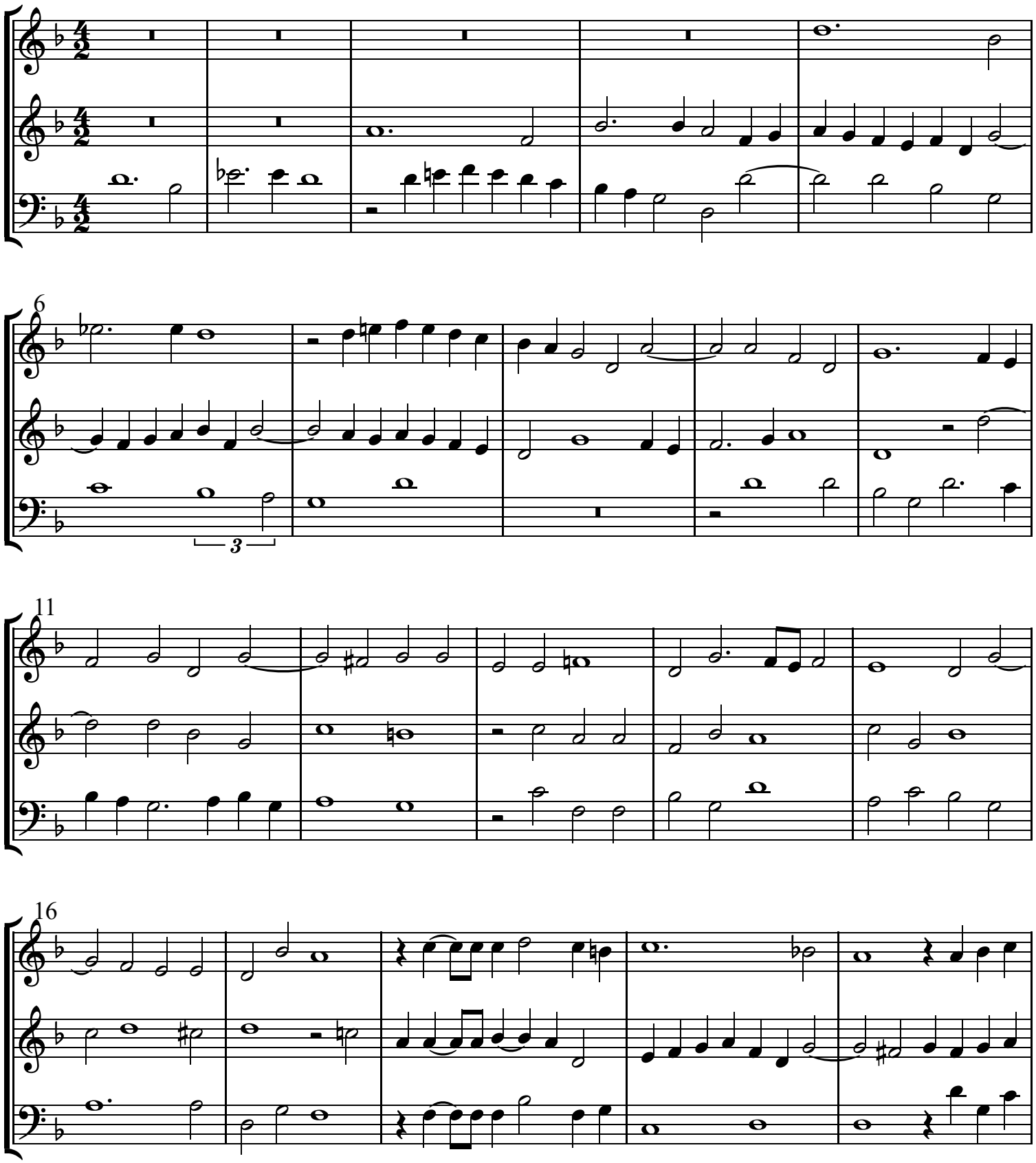

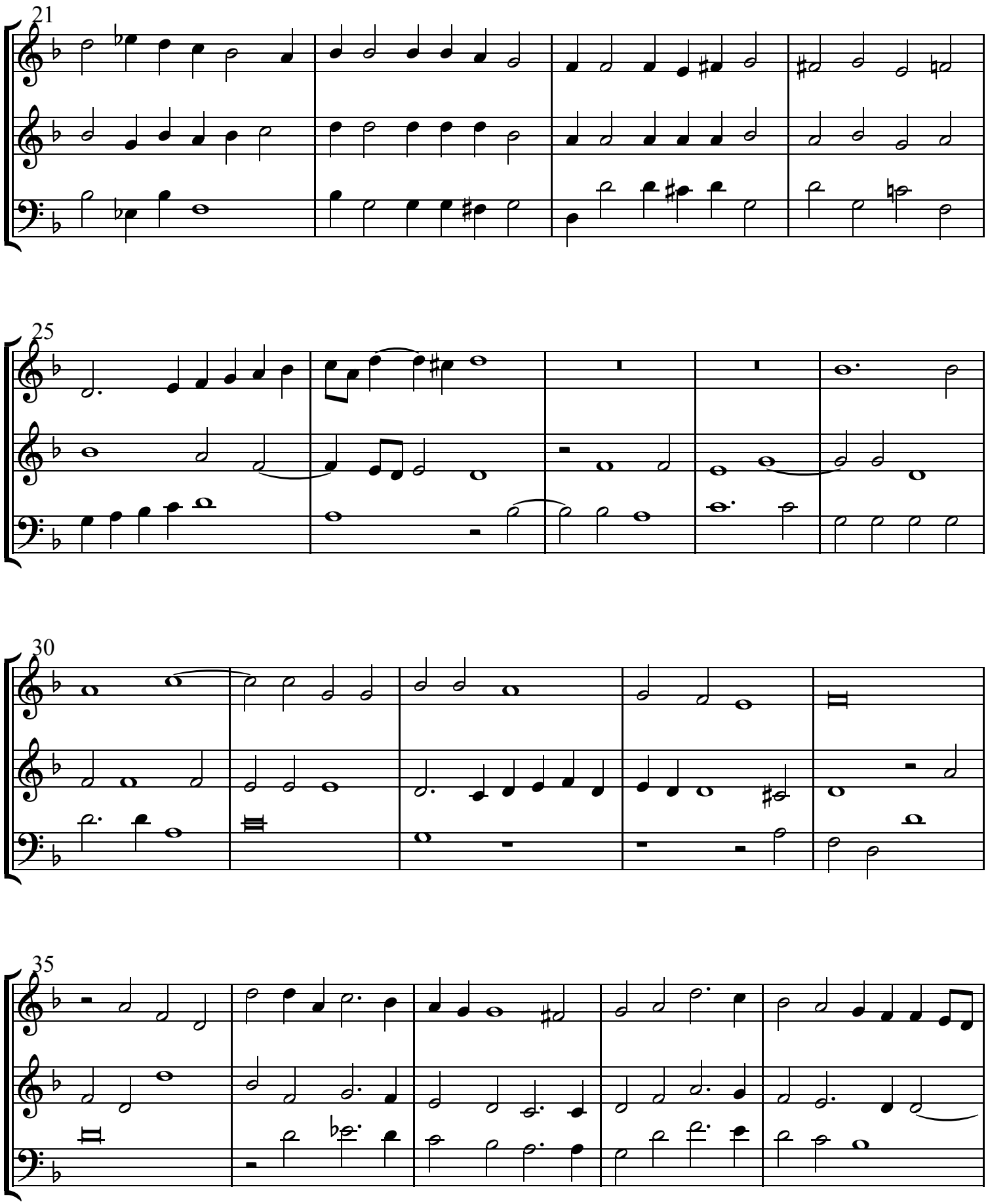
21
25
30
35

Avdi domine hymnum

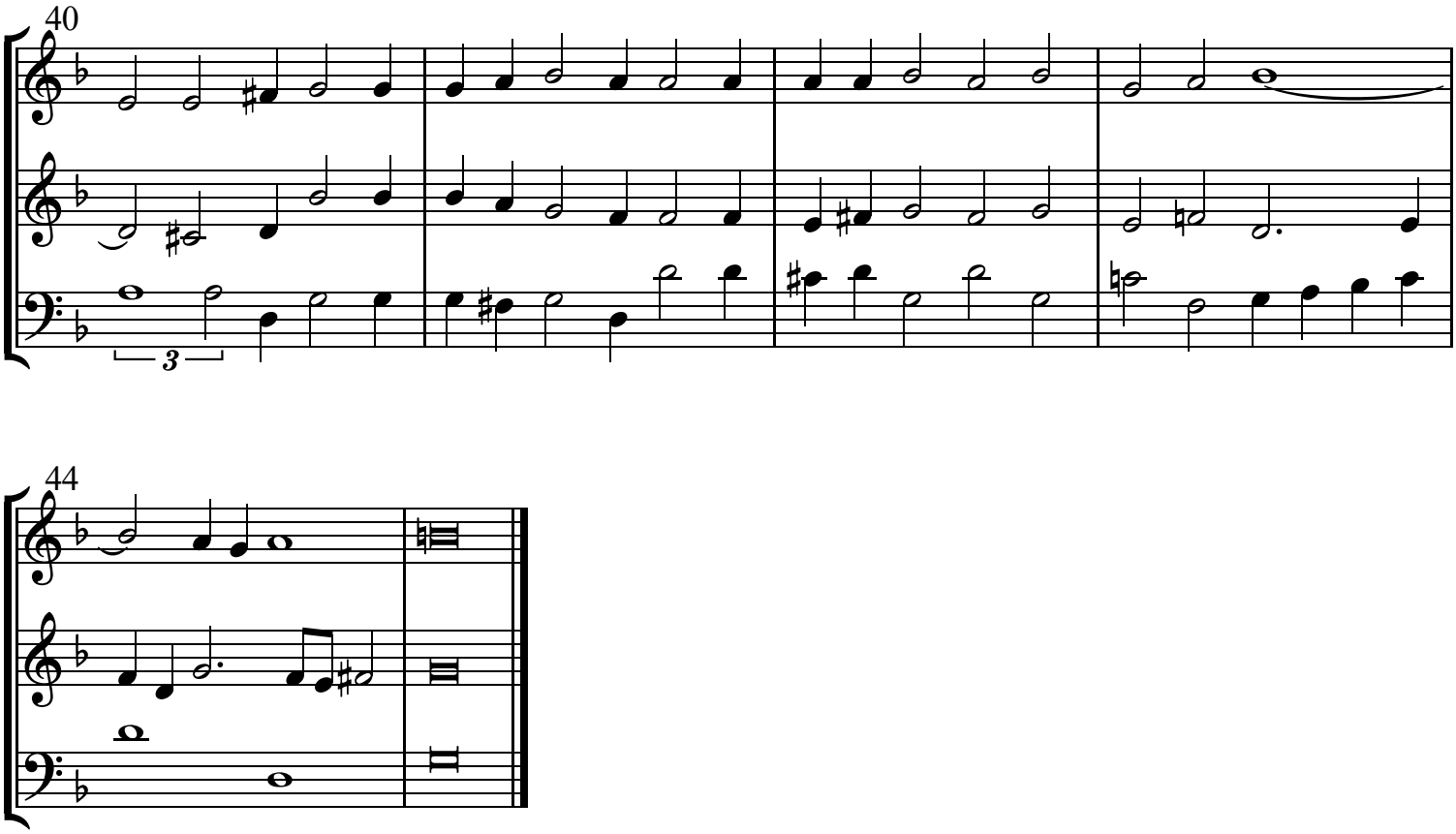

14. O Domine quae rapis corda

Antonio Mortaro (fl.1587-1619)

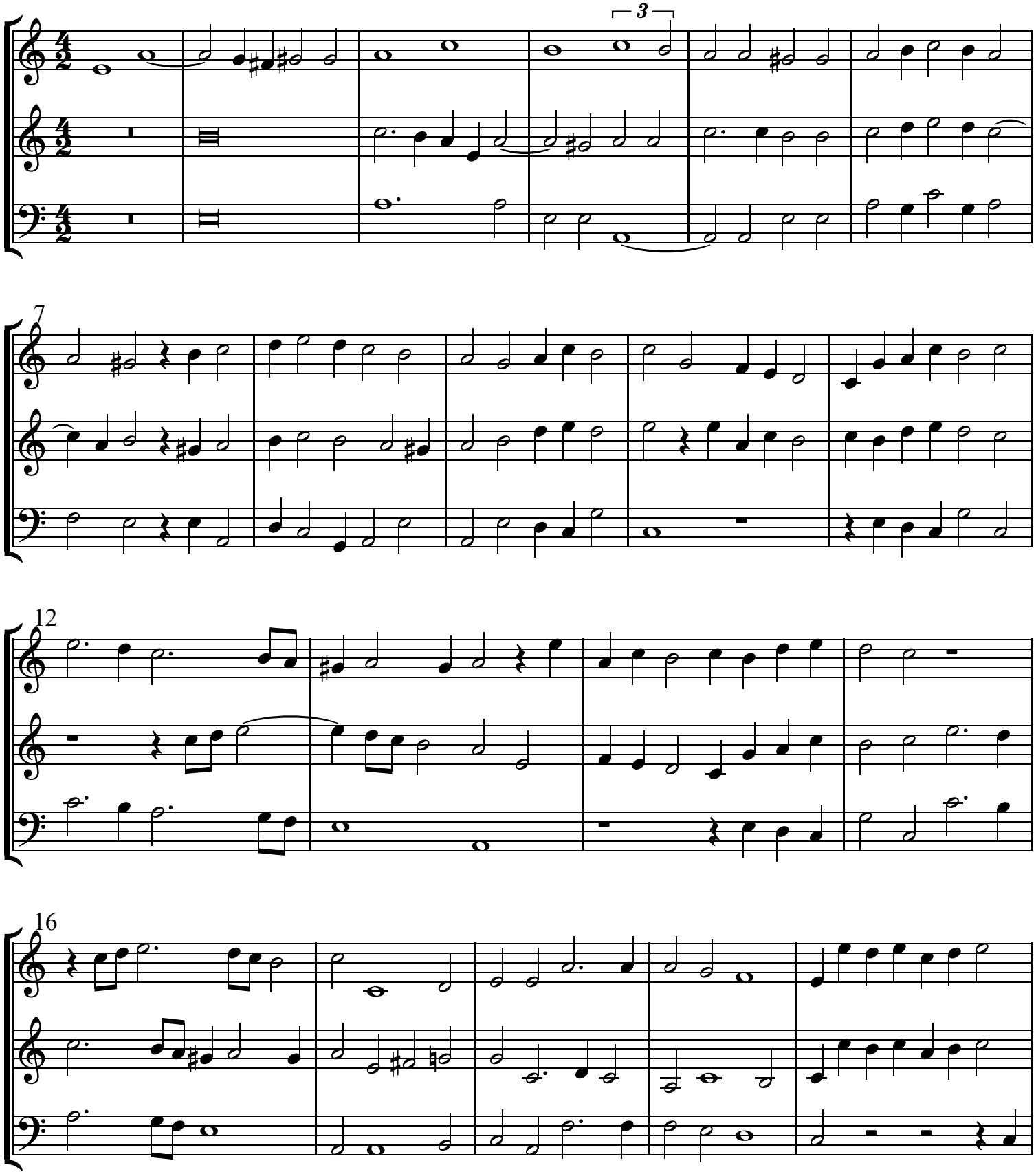

2026, Dick Yates, www.musicforviols.org

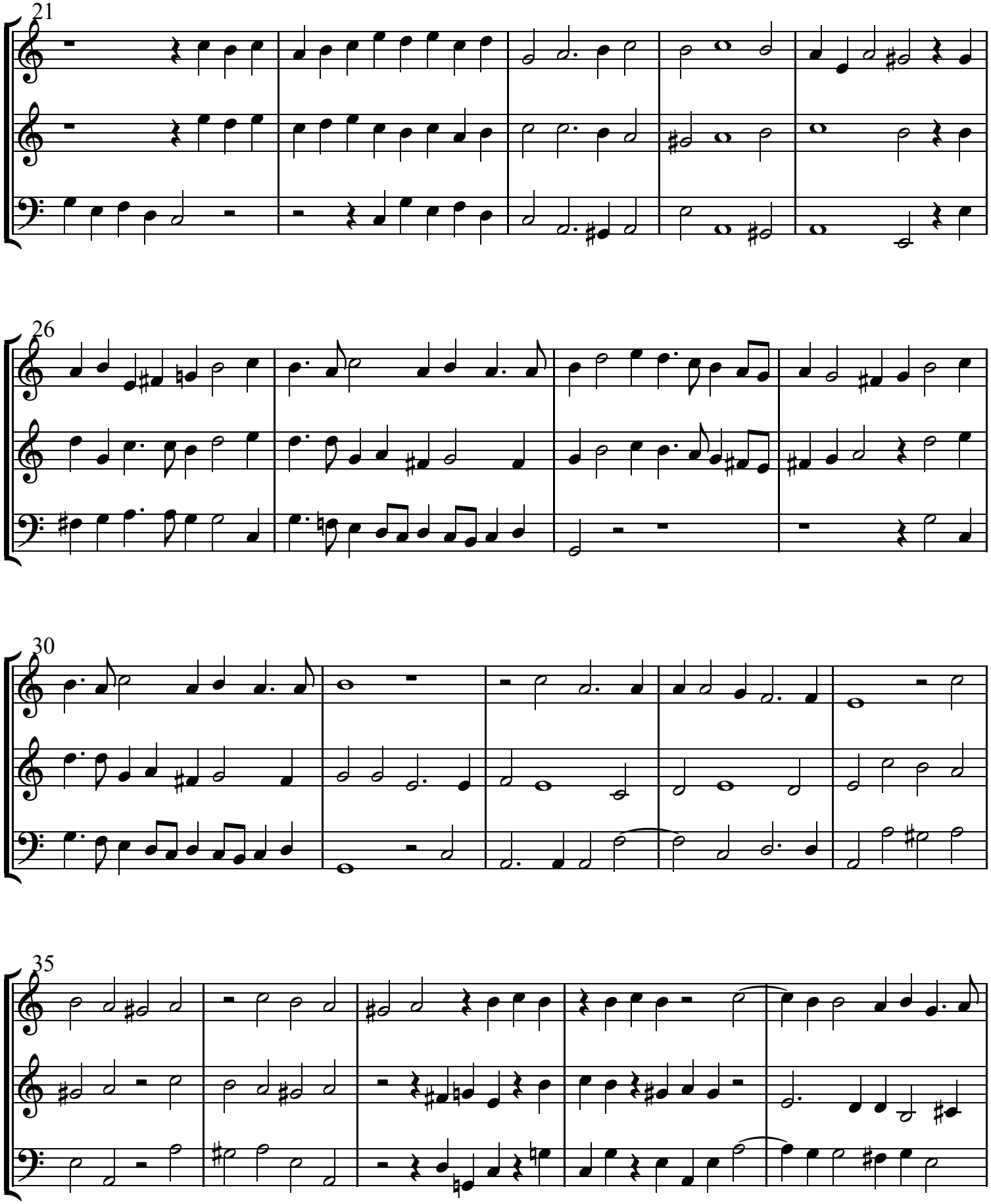
21
26
30
35

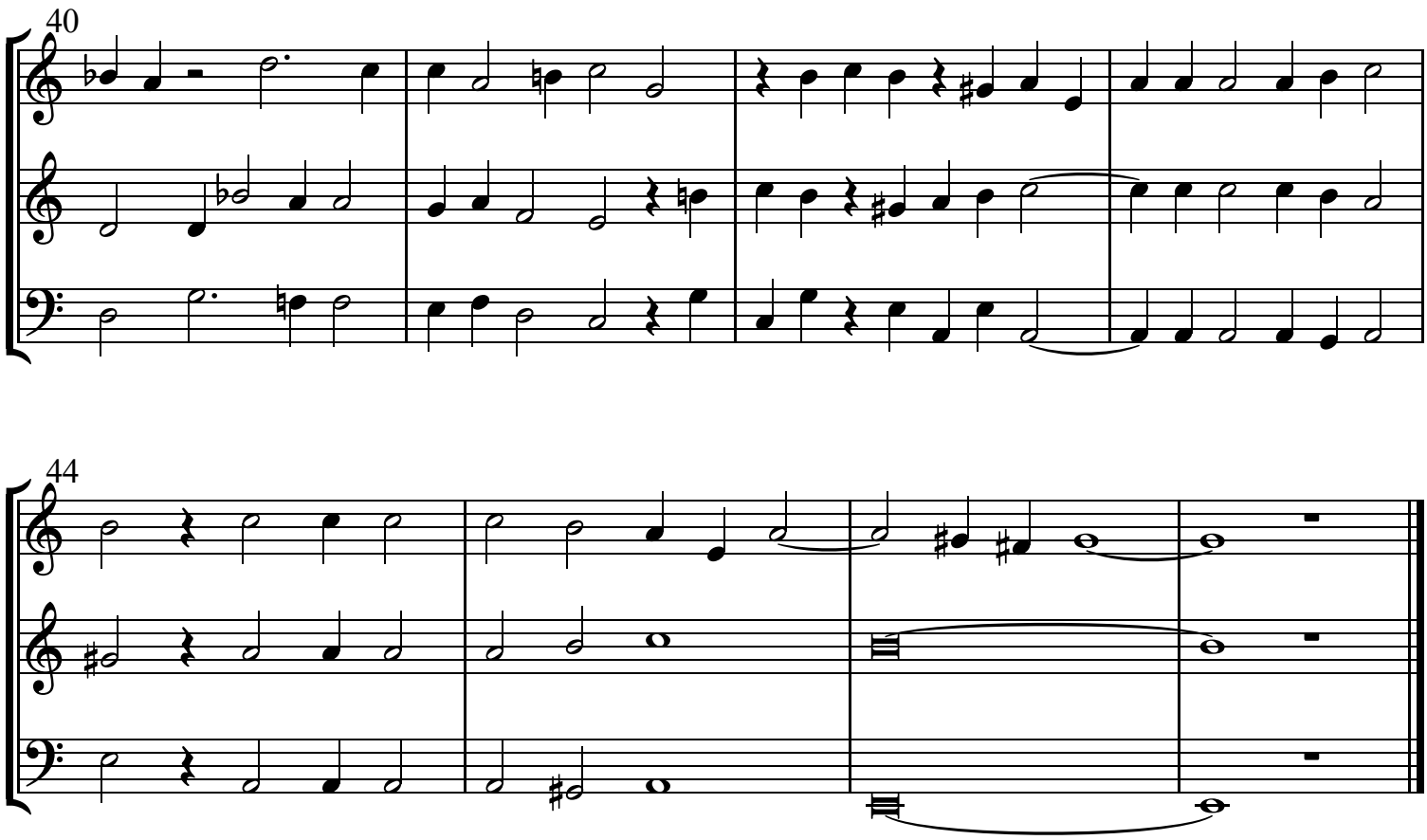
40
44

15. Quae est ista

Antonio Mortaro (fl.1587-1619)

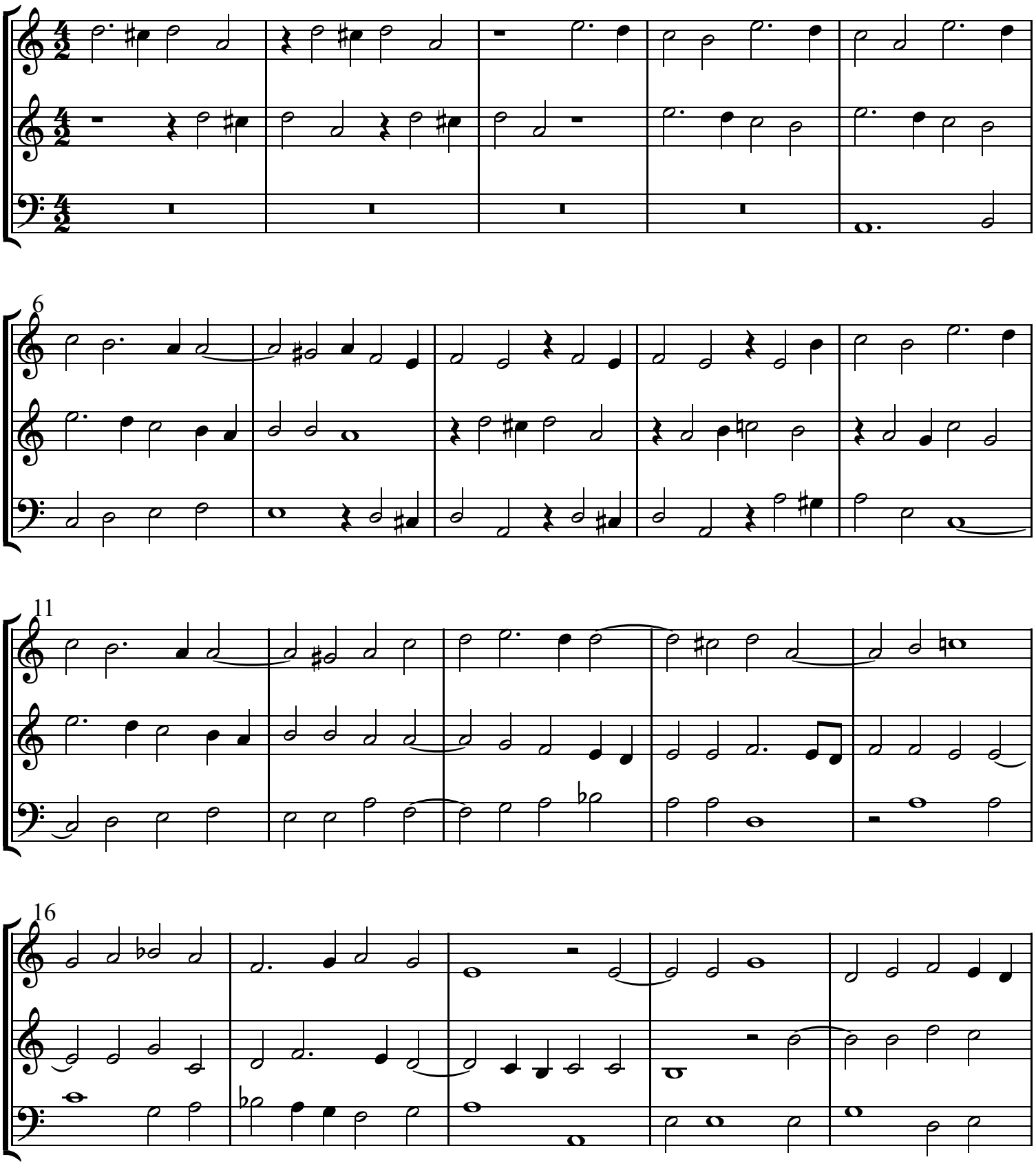

2026, Dick Yates, www.musicforviols.org

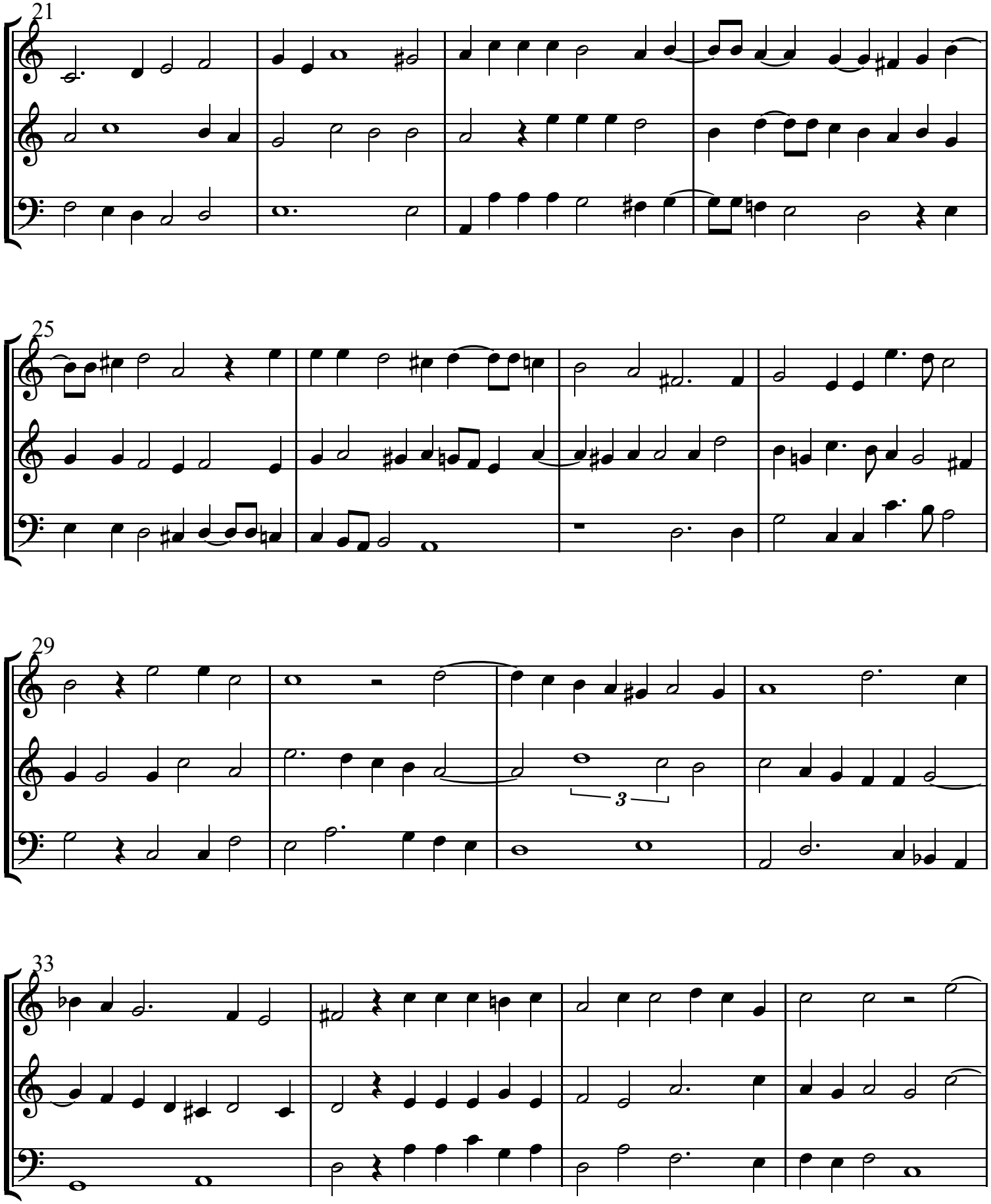
21
25
29
3
33

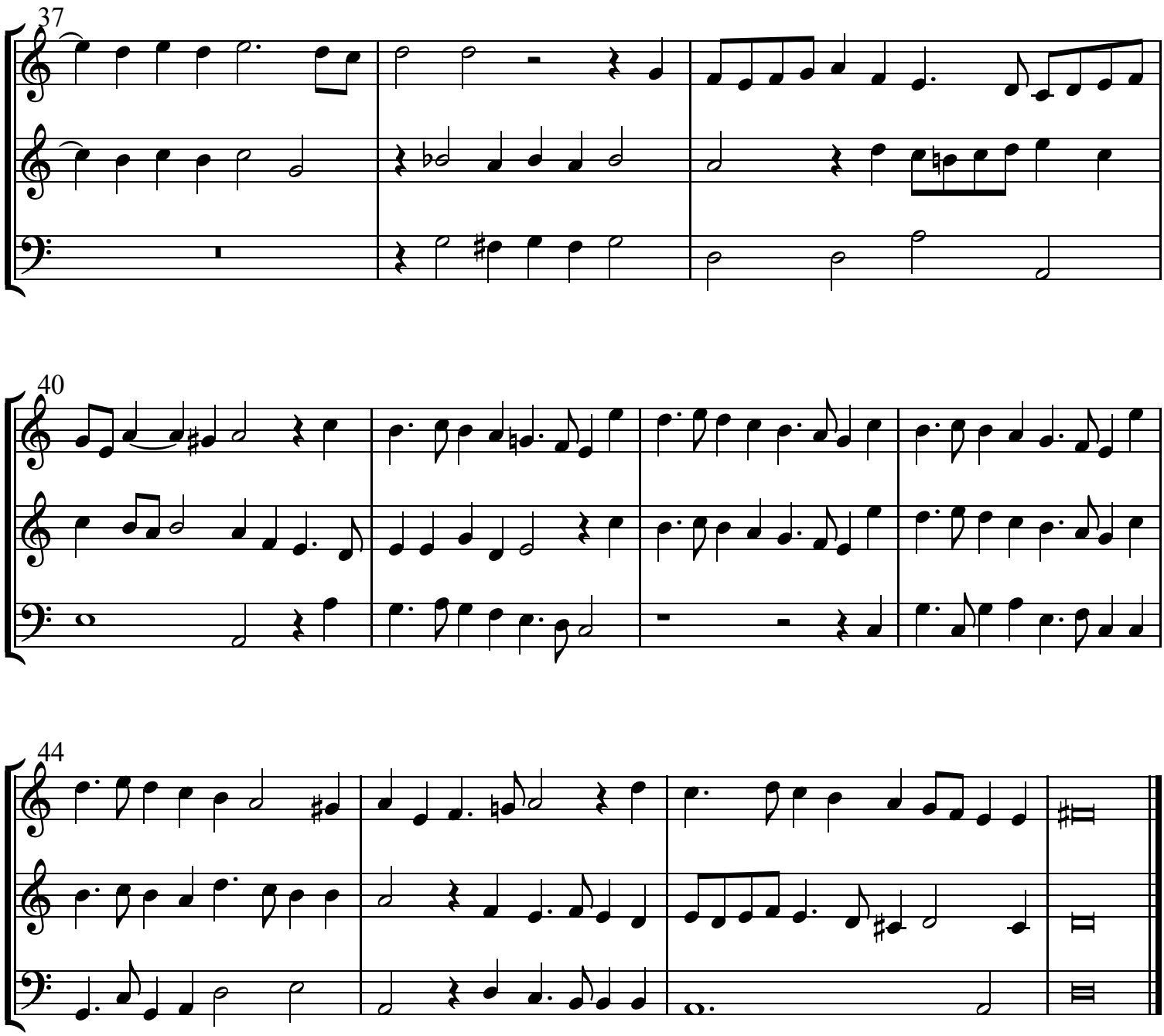
37
40
44