

Johann Michael Böhm

*Trio in G Major*

Arranged for tenor, tenor and  
bass viol consort

Dick Yates  
June 2026

Trio in G major

# Grave

Böhm, Johann Michael (1685-1753)

Tenor 1

Tenor 2

Bass

7

13

20

# Grave

28

32

36

42

Grave

47

53

60

66

Grave

72

Tenor 1

# Trio in G major

Böhm, Johann Michael (1685-1753)

## 1. Grave

1

9

16 *tr*

24

32 5

43

52 2

61

Tenor 2

# Trio in G major

Böhm, Johann Michael (1685-1753)

## 1. Grave

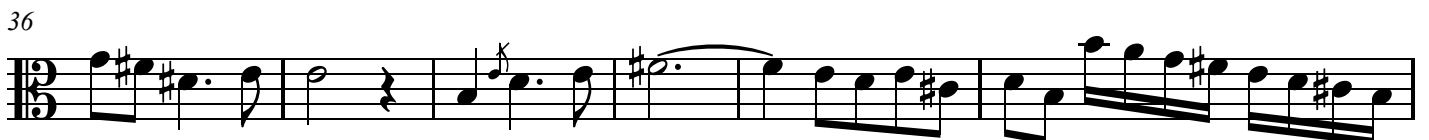
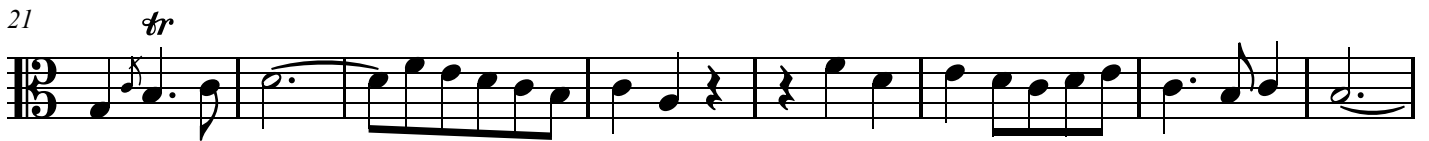
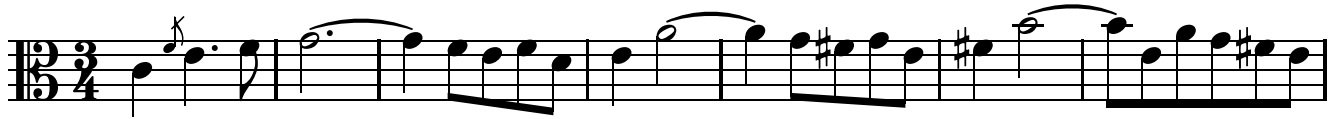

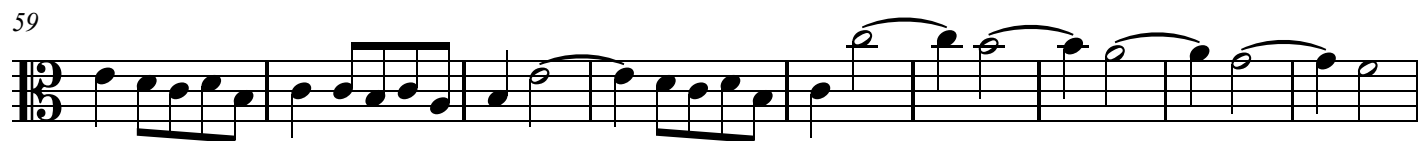

Bass

# Trio in G major

Böhm, Johann Michael (1685-1753)

## 1. Grave

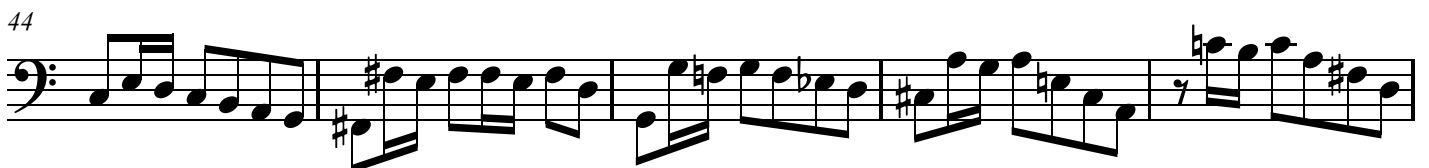
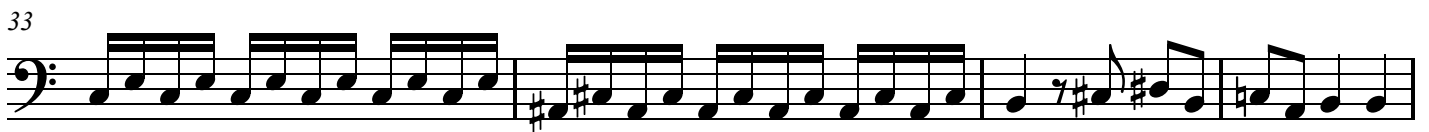
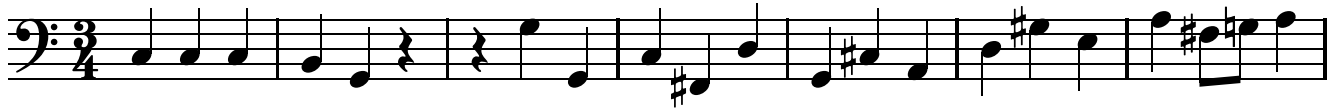

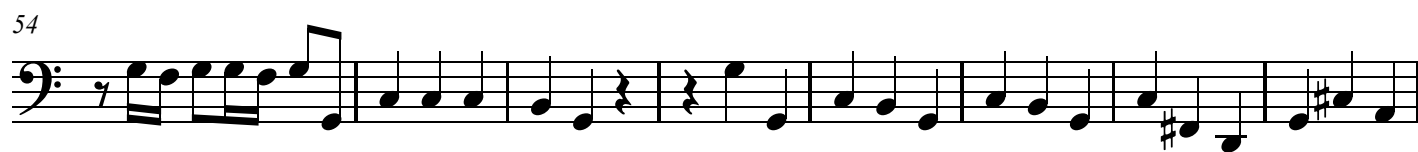
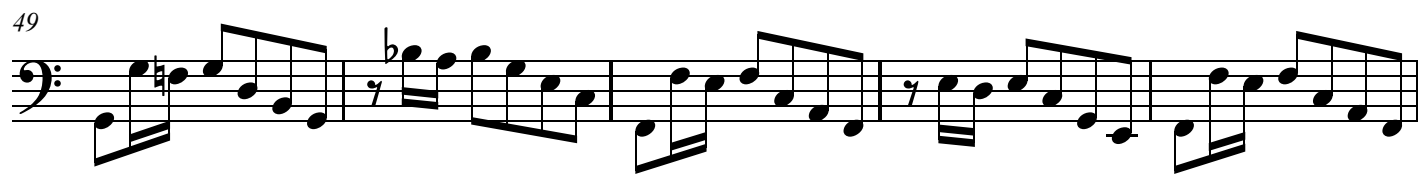

Trio in G major

# Allegro

Böhm, Johann Michael (1685-1753)

Allegro

13

16

19

22

Allegro

25

30

33

36

Allegro

39

42

46

49

Allegro

51

54

57

60

Allegro

63

66

69

72

Allegro

75

78

81

84

# Allegro

Tenor 1

# Trio in G major

Böhm, Johann Michael (1685-1753)

## 2. Allegro

4

6

9

11

14

16

20

2

30

34

37

40

43

47

50

53

56

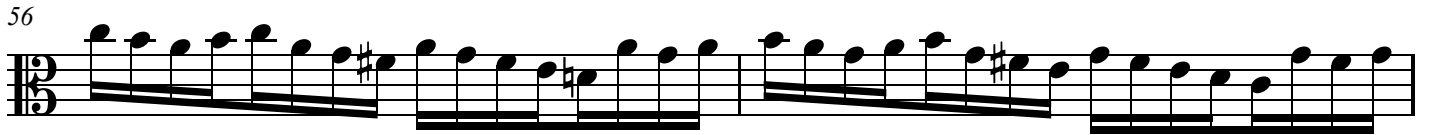

58

60

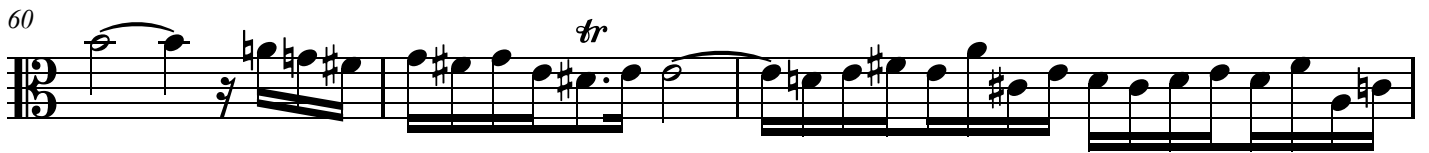

63

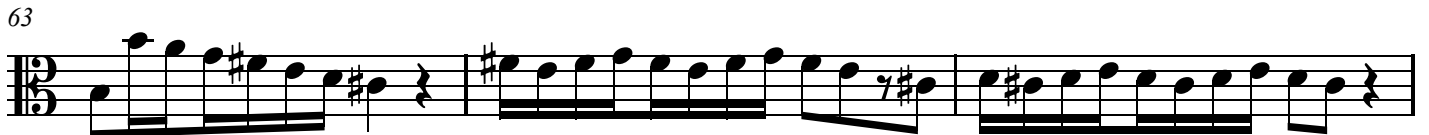

66

69

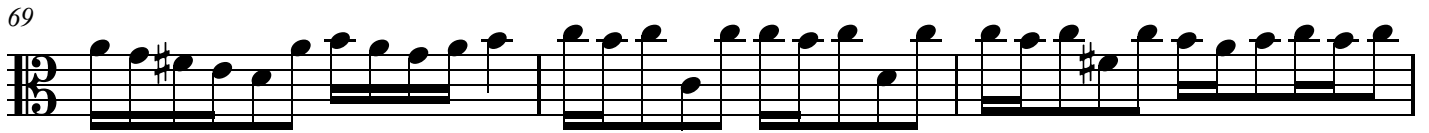

72

78

81

84

87

90

Tenor 2

# Trio in G major

Böhm, Johann Michael (1685-1753)

## 2. Allegro

3

5

8

10

12 *tr*

17

20

22

24

29

33

36

38

40

43

49

52

55

59

64

67

71

77

80

82

86

90

Bass

# Trio in G major

Böhm, Johann Michael (1685-1753)

## 2. Allegro

5

9

13

15

17

22

27

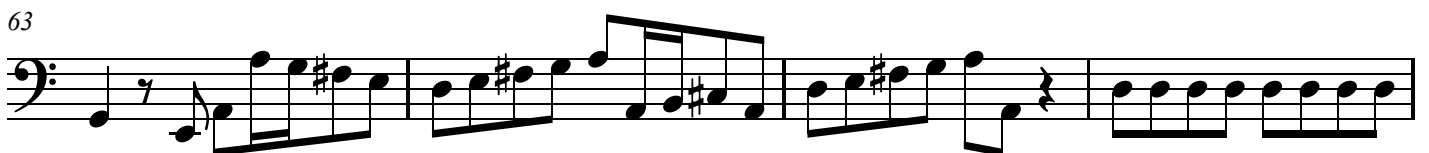
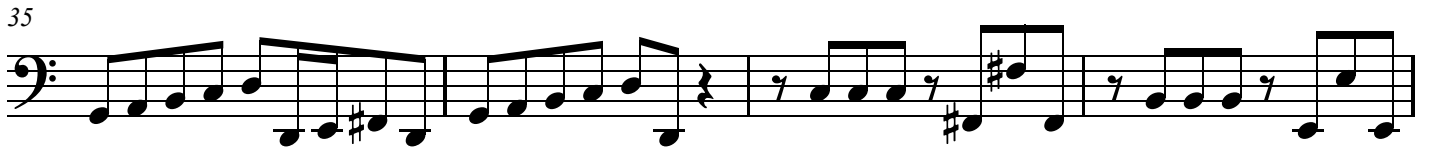

67

71

74

76

79

83

87

92

Trio in G major

# Andante

Böhm, Johann Michael (1685-1753)

Tenor 1

Tenor 2

Bass

3

6

9

Andante

12

15

18

21

Andante

24

Tenor 1

# Trio in G major

Böhm, Johann Michael (1685-1753)

## 3. Andante

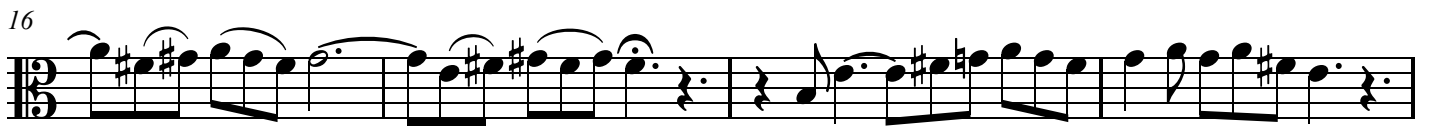
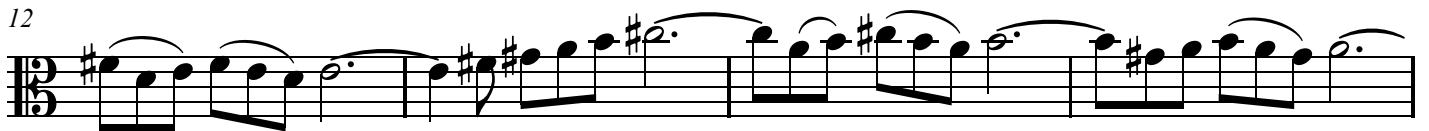
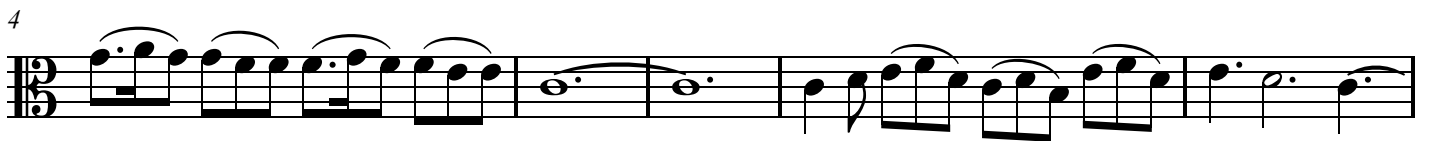

Tenor 2

# Trio in G major

Böhm, Johann Michael (1685-1753)

## 3. Andante

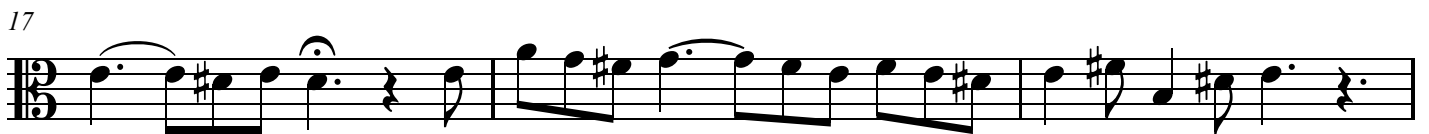
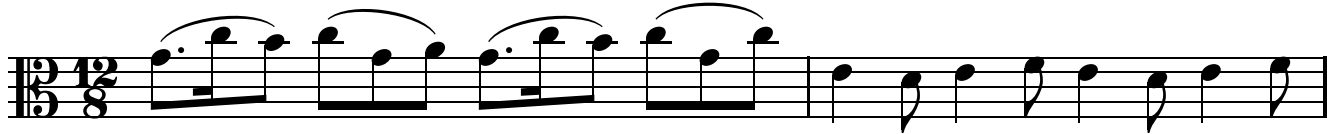

25

Bass

# Trio in G major

Böhm, Johann Michael (1685-1753)

## 3. Andante

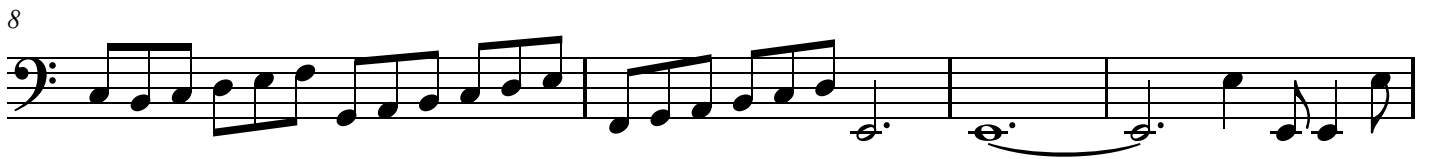

Trio in G major

# Menuet

Böhm, Johann Michael (1685-1753)

Tenor 1

Tenor 2

Bass

7

14

21

# Menuet

28

1. 2.

Tenor 1

# Trio in G major

Böhm, Johann Michael (1685-1753)

## 4. Menuet

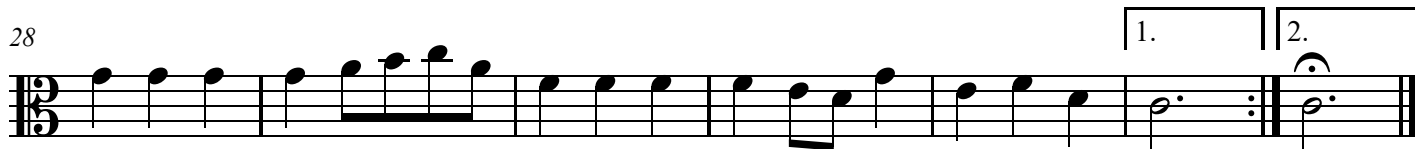
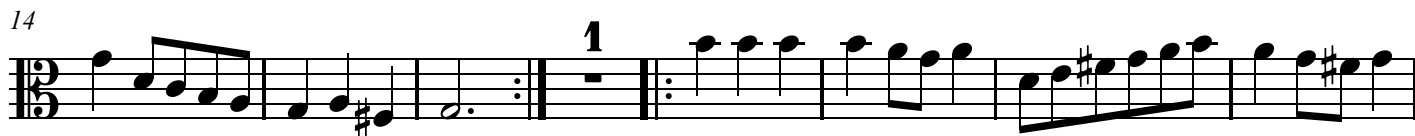

Tenor 2

# Trio in G major

Böhm, Johann Michael (1685-1753)

## 4. Menuet

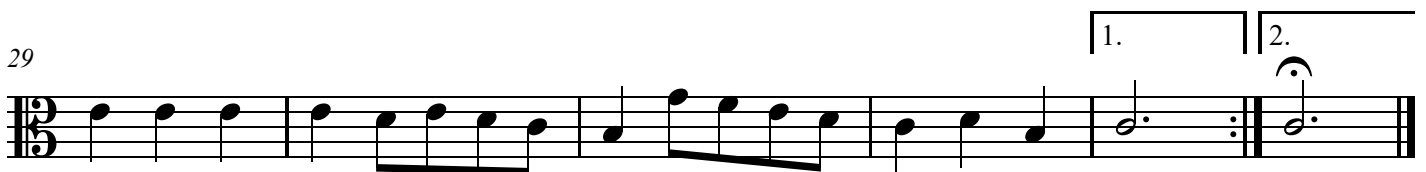

Bass

# Trio in G major

Böhm, Johann Michael (1685-1753)

## 4. Menuet

10

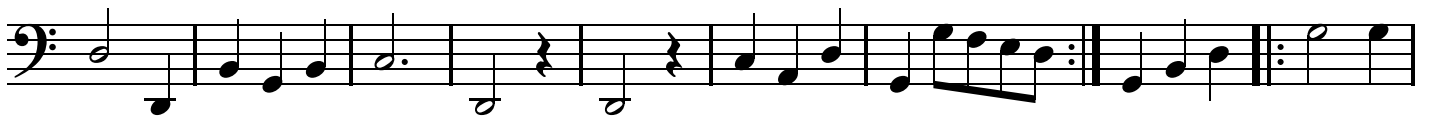

19

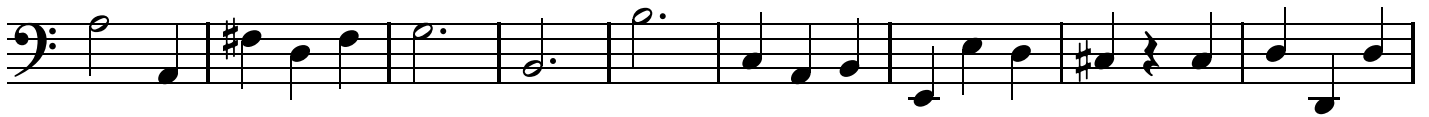

28

Trio in G major

# Grave

Böhm, Johann Michael (1685-1753)

Grave

28

32

36

42

Grave

47

53

60

66

Grave

72

Tenor 1

# Trio in G major

Böhm, Johann Michael (1685-1753)

## 1. Grave

1

9

16 *tr*

24

32 5

43

52 2

61

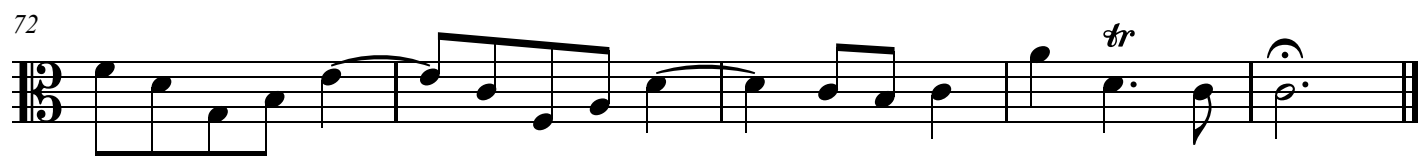
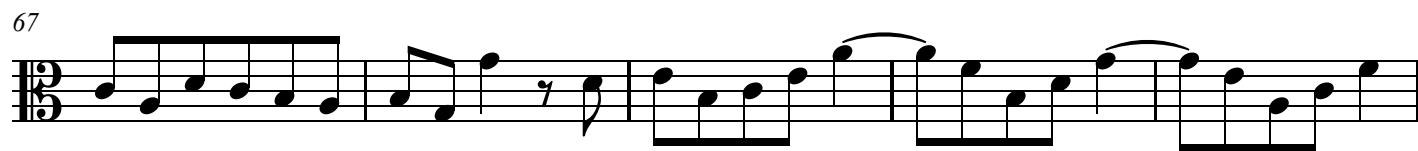

Tenor 2

# Trio in G major

Böhm, Johann Michael (1685-1753)

## 1. Grave

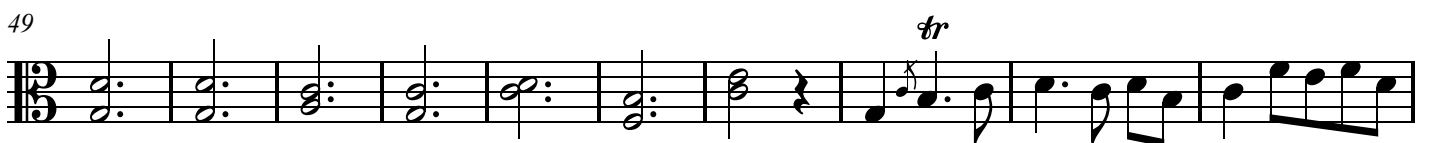
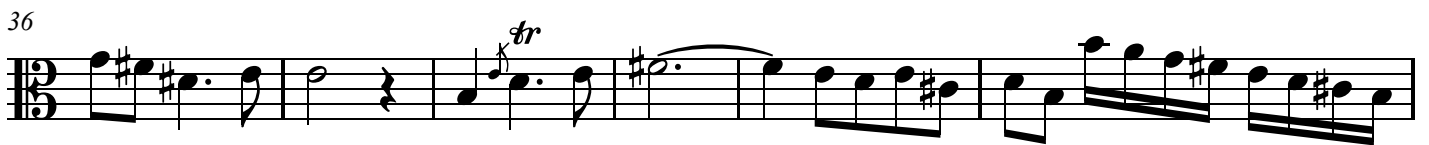
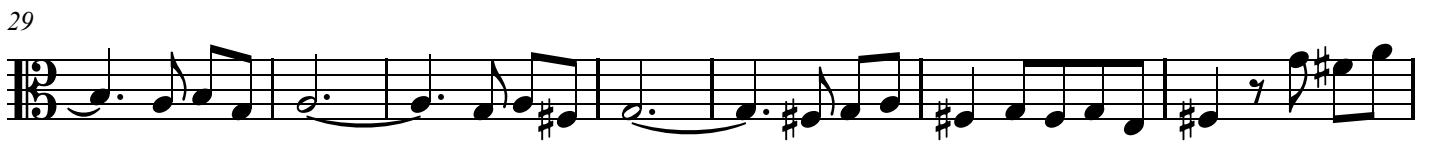
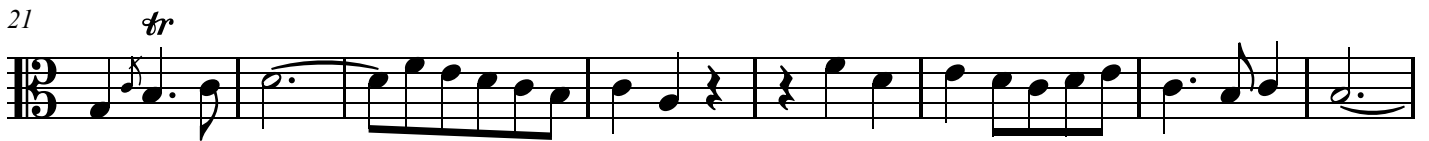
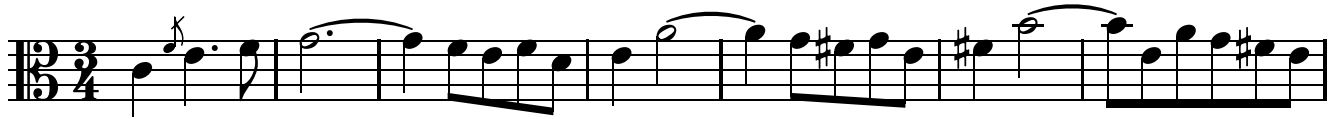

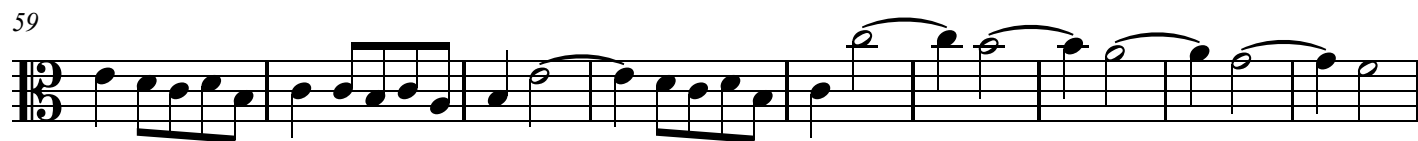

Bass

# Trio in G major

Böhm, Johann Michael (1685-1753)

## 1. Grave

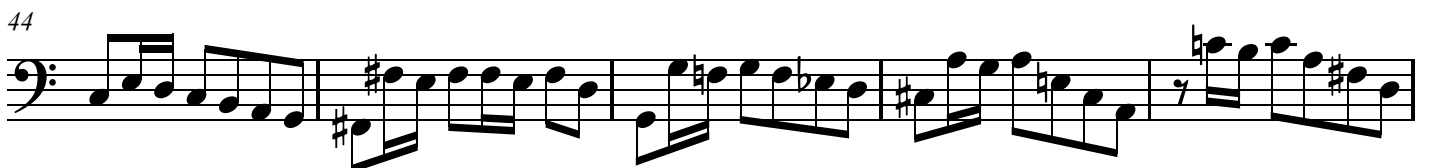
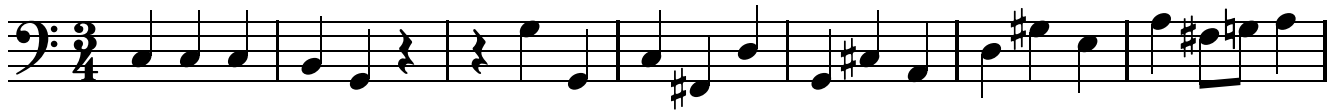

49

54

62

69

Trio in G major

# Allegro

Böhm, Johann Michael (1685-1753)

Allegro

13

tr

16

tr

19

22

Allegro

25

30

33

36

# Allegro

39

42

46

*tr*

49

Allegro

51

54

57

60

Allegro

63

66

69

72

Allegro

75

78

81

84

# Allegro

87

91

Tenor 1

# Trio in G major

Böhm, Johann Michael (1685-1753)

## 2. Allegro

4

6

9

11

14

16

20

*tr*

24

31

34

37

40

43

47

50

53

56

58

60

63

66

69

72

Tenor 2

# Trio in G major

Böhm, Johann Michael (1685-1753)

## 2. Allegro

3

5

8

10

12 *tr*

17

20

24

29

33

36

38

40

43

49

52

55

59

64

67

71

77

80

82

86

90

Bass

# Trio in G major

Böhm, Johann Michael (1685-1753)

## 2. Allegro

5

9

13

15

17

22

27

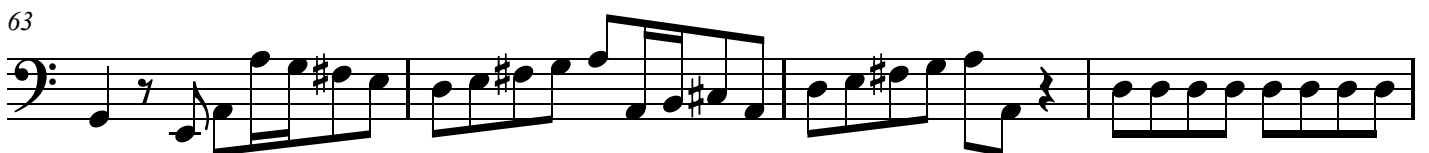
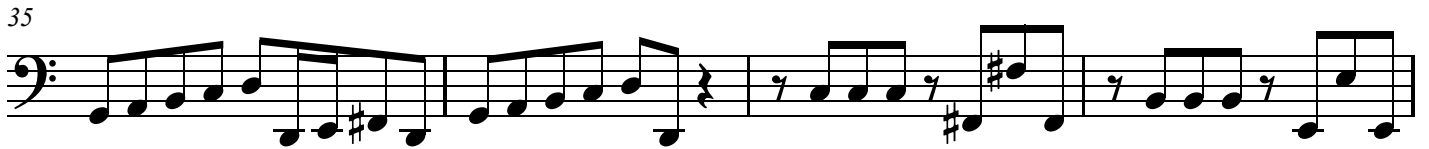

67

71

74

76

79

83

87

92

Trio in G major

# Andante

Böhm, Johann Michael (1685-1753)

Tenor 1

Tenor 2

Bass

3

6

9

Andante

12

15

18

21

Andante

24

Tenor 1

# Trio in G major

Böhm, Johann Michael (1685-1753)

## 3. Andante

4

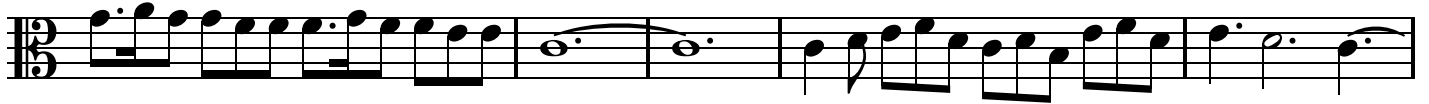

9

12

16

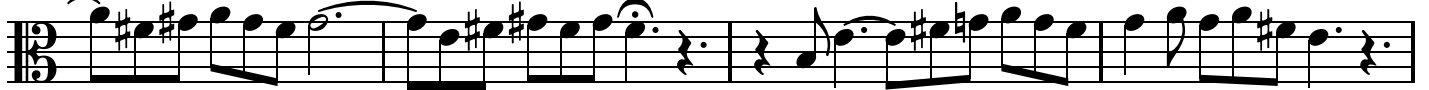

20

23

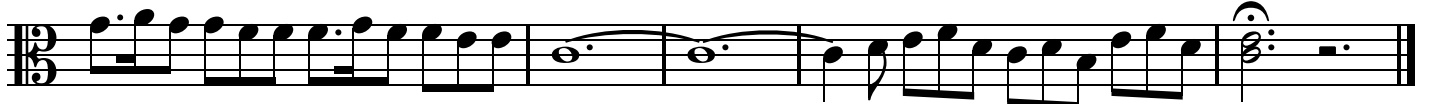

Tenor 2

# Trio in G major

Böhm, Johann Michael (1685-1753)

## 3. Andante

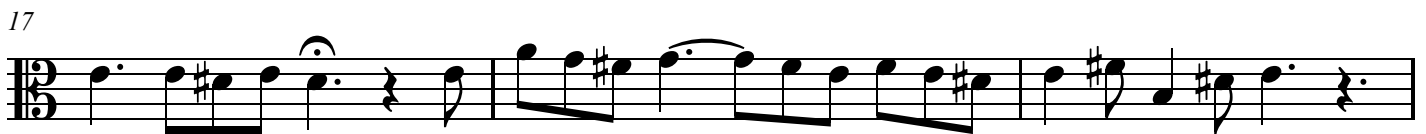
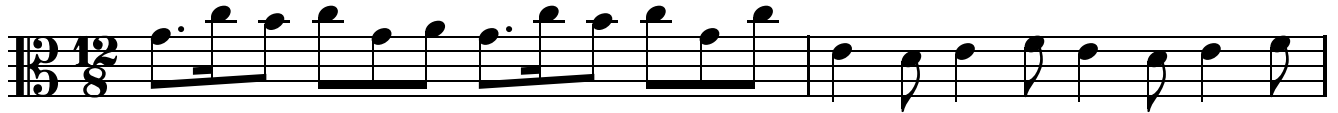

Bass

# Trio in G major

Böhm, Johann Michael (1685-1753)

## 3. Andante

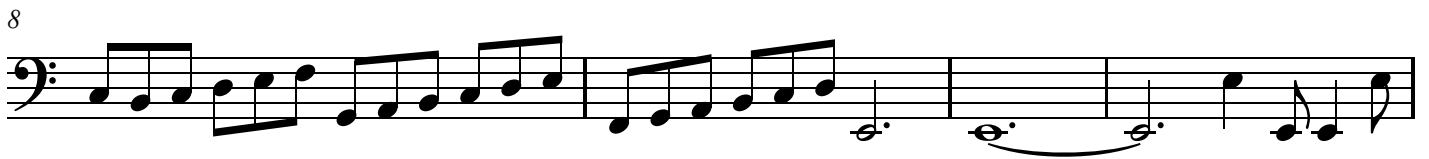

Trio in G major

# Menuet

Böhm, Johann Michael (1685-1753)

Tenor 1

Tenor 2

Bass

7

14

21

# Menuet

28

1. 2.

Tenor 1

# Trio in G major

Böhm, Johann Michael (1685-1753)

## 4. Menuet

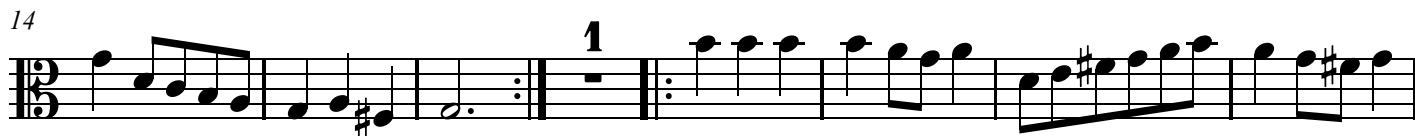

Tenor 2

# Trio in G major

Böhm, Johann Michael (1685-1753)

## 4. Menuet

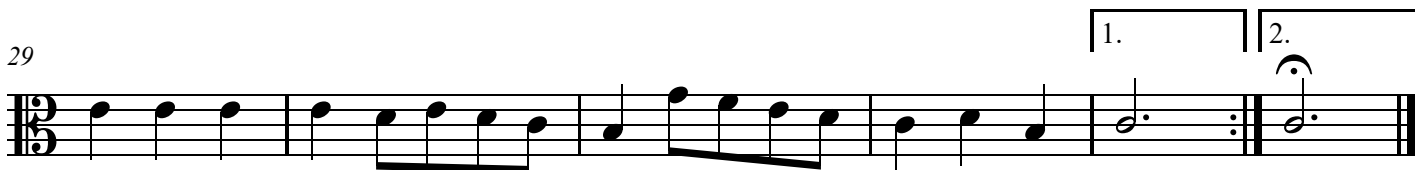

Bass

# Trio in G major

Böhm, Johann Michael (1685-1753)

## 4. Menuet

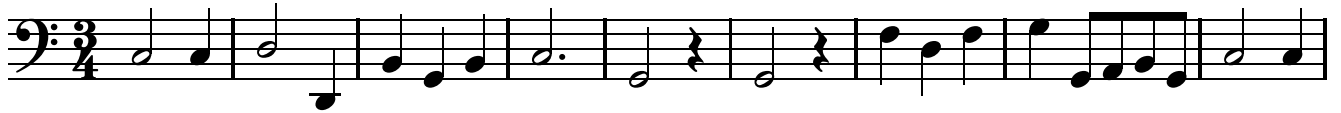

10

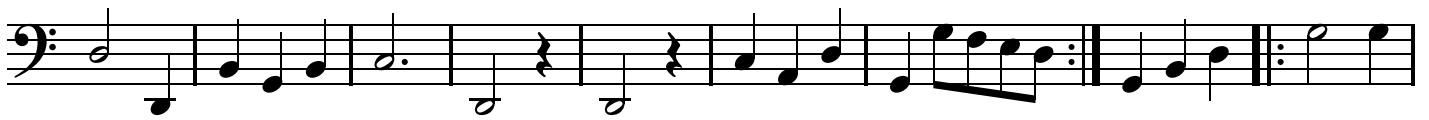

19

28

