

G.F. Handel

Six Fugues

HWV 605-610

Arranged for treble, treble, tenor and
bass viol consort

Dick Yates
June 2026

Contents

Title	Page
Fugue in G minor, HWV 605.....	1
Fugue in G major, HWV 606.....	15
Fugue in Bb major, HWV 607.....	36
Fugue in B minor, HWV 608.....	50
Fugue in A minor, HWV 609.....	68
Fugue in C minor, HWV 610.....	82

Six Fugues

Fugue in G minor, HWV 605

G.F. Handel (1685-1759)

Treble 1

Treble 2

Tenor

Bass

6

10

tr

Fugue in G minor, HWV 605

14

18

22

Fugue in G minor, BWV 605

27

31

35

Fugue in G minor, HWV 605

39

43

47

Fugue in G minor, HWV 605

51

55

59

Fugue in G minor, HWV 605

63

66

Adagio

Six Fugues

G.F. Handel (1685-1759)

1. Fugue in G minor, HWV 605

6

10 *tr*

15

19 *tr*

24

30

35 *tr*

40

45

51

56

61

65

tr

Adagio

Six Fugues

G.F. Handel (1685-1759)

1. Fugue in G minor, HWV 605

6

12

18

24

30

37

43

47

52

59

65

tr

Adagio

Tenor

Six Fugues

Fugue in G minor, HWV 605

G.F. Handel (1685-1759)

2

7

12

1

19

25

30

35

40

Tenor

46

51

57

64

Fugue in G minor, HWV 605

G.F. Handel (1685-1759)

4

9

15

21

27

33

38

44

1

tr

tr

Bass

49

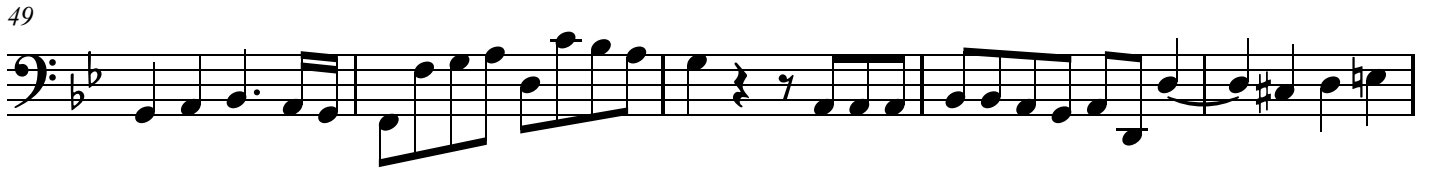

54

59

64

Adagio

Six Fugues

Fugue in G major, HWV 606

G.F. Handel (1685-1759)

Treble 1

Treble 2

Tenor

Bass

6

11

Fugue in G major, HWV 606

16

21

26

Fugue in G major, HWV 606

31

35

39

Fugue in G major, BWV 606

44

49

53

Fugue in G major, HWV 606

57

62

66

Fugue in G major, HWV 606

71

76

81

Fugue in G major, HWV 606

86

91

95

Fugue in G major, HWV 606

100

105

110

Fugue in G major, HWV 606

115

120

Six Fugues

G.F. Handel (1685-1759)

2. Fugue in G major, HWV 606

13

18

25

30

36

41

46

52

58

64

69

75

85

91

96

102

109

115

120

Six Fugues

G.F. Handel (1685-1759)

2. Fugue in G major, HWV 606

6

11

17

24

31

37

43

51

57

62

70

77

83

88

95

101

107

113

119

Tenor

Six Fugues

Fugue in G major, HWV 606

G.F. Handel (1685-1759)

4

9

14

20

26

34

39

46

4

1

Tenor

52

2

59

3

66

72

78

84

1

90

3

97

Tenor

103

114

121

Fugue in G major, HWV 606

G.F. Handel (1685-1759)

9

13

18

23

29

34

42

48

3

Bass

54

60

66

71

78

83

89

96

Bass

102

107

112

120

Six Fugues

Fugue in Bb major, HWV 607

G.F. Handel (1685-1759)

Treble 1

Treble 2

Tenor

Bass

6

11

Fugue in Bb major, HWV 607

16

21

25

Fugue in Bb major, HWV 607

29

34

39

Fugue in Bb major, HWV 607

44

49

53

Fugue in Bb major, HWV 607

58

62

67

Fugue in Bb major, HWV 607

71

75

Six Fugues

G.F. Handel (1685-1759)

3. Fugue in Bb major, HWV 607

6

11

1

19

25

31

36

41

46

52

58

64

69

74

Six Fugues

G.F. Handel (1685-1759)

3. Fugue in Bb major, HWV 607

1

6

12

18

23

28

33

39

44

49

57

62

67

72

Tenor

Six Fugues

Fugue in Bb major, HWV 607

G.F. Handel (1685-1759)

3

8

2

14

3

21

26

1

1

33

4

41

3

49

3

Tenor

57

1

62

5

70

74

Fugue in Bb major, HWV 607

G.F. Handel (1685-1759)

7

11

17

25

30

35

43

50

Bass

55

61

67

73

Six Fugues

Fugue in B minor, HWV 608

G.F. Handel (1685-1759)

Treble 1

Treble 2

Tenor

Bass

5

9

Fugue in B minor, HWV 608

13

17

22

Fugue in B minor, HWV 608

26

30

34

Fugue in B minor, HWV 608

38

42

46

Fugue in B minor, HWV 608

50

54

58

Fugue in B minor, HWV 608

62

66

70

Fugue in B minor, HWV 608

74

78

82

Fugue in B minor, HWV 608

86

89

Six Fugues

G.F. Handel (1685-1759)

4. Fugue in B minor, HWV 608

5

9

14

20

25

30

36

41

46

51

57

62

68

73

78

83

89

Six Fugues

G.F. Handel (1685-1759)

4. Fugue in B minor, HWV 608

2

7

13

19

24

31

36

42

2

47

1

52

2

57

61

65

69

75

1

81

86

90

Tenor

Six Fugues

Fugue in B minor, HWV 608

G.F. Handel (1685-1759)

7

12

18

24

30

35

41

48

1

1

1

Tenor

54

2

61

65

1

70

74

1

80

1

86

90

Fugue in B minor, HWV 608

G.F. Handel (1685-1759)

13

18

24

31

37

43

48

54

Bass

59

3

66

1

71

77

82

88

Six Fugues

Fugue in A minor, HWV 609

G.F. Handel (1685-1759)

Treble 1

Treble 2

Tenor

Bass

6

10

Fugue in A minor, HWV 609

14

18

22

Fugue in A minor, HWV 609

25

29

33

Fugue in A minor, HWV 609

37

41

45

Fugue in A minor, HWV 609

49

53

57

Fugue in A minor, HWV 609

61

65

69

Six Fugues

G.F. Handel (1685-1759)

5. Fugue in A minor, HWV 609

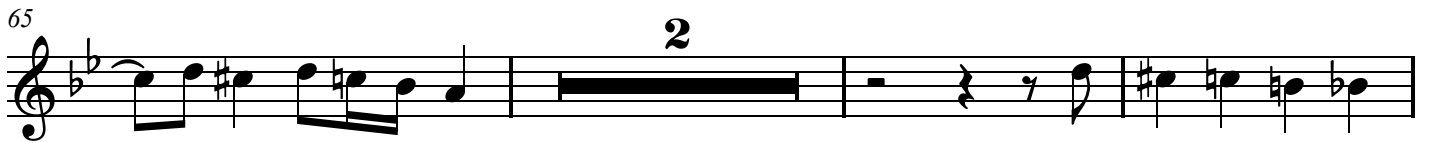

Six Fugues

G.F. Handel (1685-1759)

5. Fugue in A minor, HWV 609

3

8

13

17

21

25

29

34

1

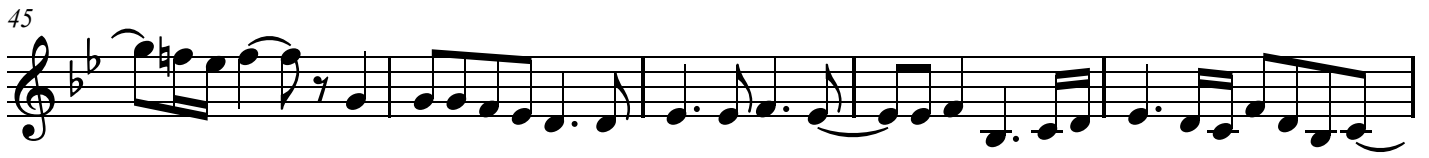

Tenor

Six Fugues

Fugue in A minor, HWV 609

G.F. Handel (1685-1759)

6

13

18

25

31

37

42

Tenor

50

1 1

57

1

62

3

69

Fugue in A minor, HWV 609

G.F. Handel (1685-1759)

9

14

21

26

32

38

45

52

Bass

58

63

68

Six Fugues

Fugue in C minor, HWV 610

G.F. Handel (1685-1759)

Treble 1

Treble 2

Tenor

Bass

5

9

Fugue in C minor, HWV 610

13

17

21

Fugue in C minor, HWV 610

24

28

32

Fugue in C minor, HWV 610

36

40

43

Fugue in C minor, HWV 610

59

63

Treble 1

Six Fugues

G.F. Handel (1685-1759)

6. Fugue in C minor, HWV 610

7

11

16

21

25

30

35

41

1

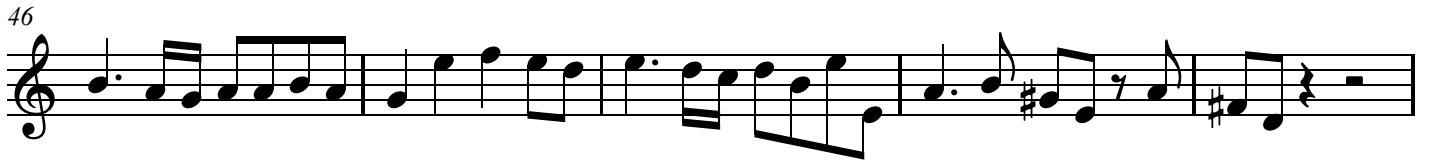

Six Fugues

G.F. Handel (1685-1759)

6. Fugue in C minor, HWV 610

5

11

18

23

28

33

37

1

2

1

42

46

52

58

Tenor

Six Fugues

Fugue in C minor, HWV 610

G.F. Handel (1685-1759)

2

7

12

18

23

29

35

40

1

Tenor

45

50

55

2

61

Fugue in C minor, HWV 610

G.F. Handel (1685-1759)

5

10

15

23

29

35

41

46

2

Bass

51

1

57

3
