

J.S. Bach

Three-Voice Fugues

Arranged for treble, tenor and
bass viol consort

Dick Yates
June 2026

Contents

Title	Page
Fugue in C minor, BWV 847	1
Fugue in C-sharp major, BWV 848	10
Fugue in D minor, BWV 851	22
Fugue in E-flat minor, BWV 853	30
Fugue in E major, BWV 854	45
Fugue in F major, BWV 856.....	54
Fugue in F-sharp major, BWV 858.....	62
Fugue in C-sharp major, BWV 872	69
Fugue in F-sharp major, BWV 882.....	79
Fugue in F-sharp minor, BWV 883	93
Fugue in G-sharp minor, BWV 887.....	108
Fugue in C major, BWV 952	125
Fugue in D minor, BWV 1080, No. 8.....	134

Three-Voice Fugues

Fugue in C minor, BWV 847

J.S. Bach (1685-1750)

Treble

Tenor

Bass

4

7

10

Fugue in C minor, BWV 847

13

16

19

22

Fugue in C minor, BWV 847

25

28

Tenor

Three-Voice Fugues

Fugue in C minor, BWV 847

J.S. Bach (1685-1750)

4

7

11

15

18

21

25

Fugue in C minor, BWV 847

J.S. Bach (1685-1750)

6

9

11

15

19

22

24

26

Bass

29

Treble

Three-Voice Fugues

Fugue in C minor, BWV 847

J.S. Bach (1685-1750)

2

5

8

11

14

16

19

22

Treble

25

Three-Voice Fugues

Fugue in C-sharp major, BWV 848

J.S. Bach (1685-1750)

Treble

Tenor

Bass

4

7

10

Fugue in C-sharp major, BWV 848

13

16

18

20

Fugue in C-sharp major, BWV 848

23

25

28

30

Fugue in C-sharp major, BWV 848

32

35

38

41

Fugue in C-sharp major, BWV 848

44

47

50

53

Tenor

Three-Voice Fugues

Fugue in C-sharp major, BWV 848

J.S. Bach (1685-1750)

2

5

8

11

16

20

23

26

4 1 2 2 4 1

Tenor

30

33

39

41

45

48

52

54

Fugue in C-sharp major, BWV 848

J.S. Bach (1685-1750)

4

7

9

13

16

18

20

24

1

Treble

Three-Voice Fugues

Fugue in C-sharp major, BWV 848

J.S. Bach (1685-1750)

3

6

9

12

14

16

19

Treble

22

25

27

30

32

34

36

39

41

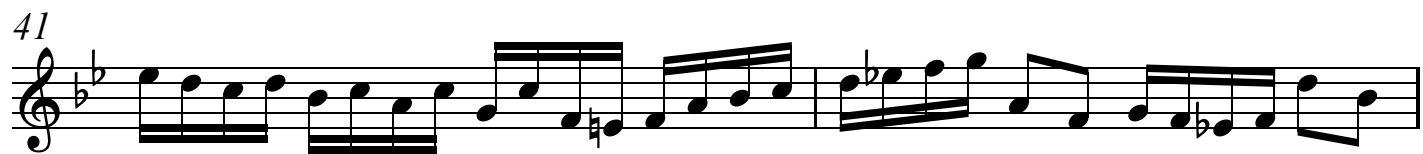

Treble

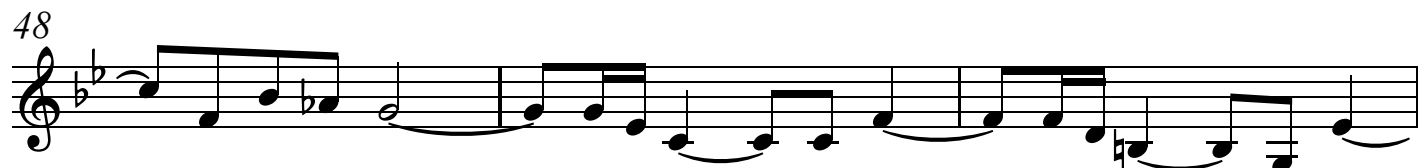

Three-Voice Fugues

Fugue in D minor, BWV 851

J.S. Bach (1685-1750)

Treble

Tenor

Bass

1 2 3 4

5

5 6 7 8

9

9 10 11 12

13

13 14 15 16

Fugue in D minor, BWV 851

17

20

24

28

Fugue in D minor, BWV 851

32

tr

36

40

2 2 1 0
4 4 3 1

tr

Tenor

Three-Voice Fugues

Fugue in D minor, BWV 851

J.S. Bach (1685-1750)

2

7

12

18

26

32

36

40

tr

3

2 2 1 0

Fugue in D minor, BWV 851

J.S. Bach (1685-1750)

5

9

12

17

22

27

33

37

Bass

41

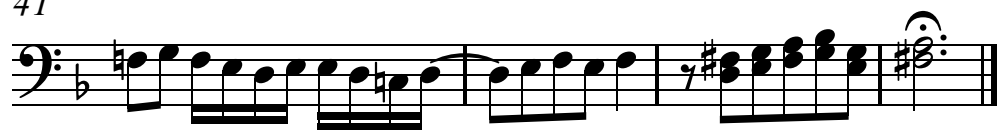

Treble

Three-Voice Fugues

Fugue in D minor, BWV 851

J.S. Bach (1685-1750)

4

8

13

16

20

24

27

Three-Voice Fugues

Fugue in E-flat minor, BWV 853

J.S. Bach (1685-1750)

Treble

Tenor

Bass

6

10

14

Fugue in E-flat minor, BWV 853

18

22

26

30

Fugue in E-flat minor, BWV 853

34

38

42

46

Fugue in E-flat minor, BWV 853

66

70

74

78

Fugue in E-flat minor, BWV 853

J.S. Bach (1685-1750)

6

10

14

19

24

30

35

Tenor

41

45

49

54

59

64

69

75

80

Fugue in E-flat minor, BWV 853

J.S. Bach (1685-1750)

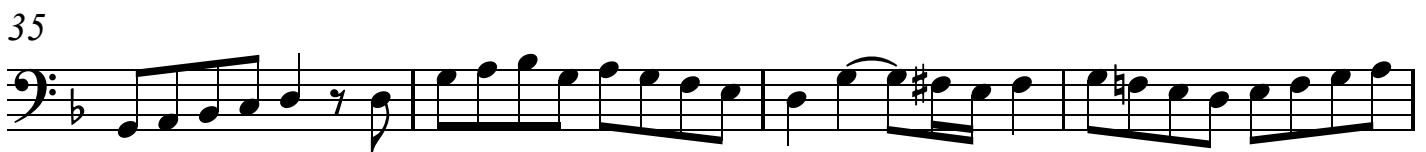

Bass

44

49

53

58

63

69

73

77

80

Fugue in E-flat minor, BWV 853

J.S. Bach (1685-1750)

2

6

10

13

16

20

24

28

Treble

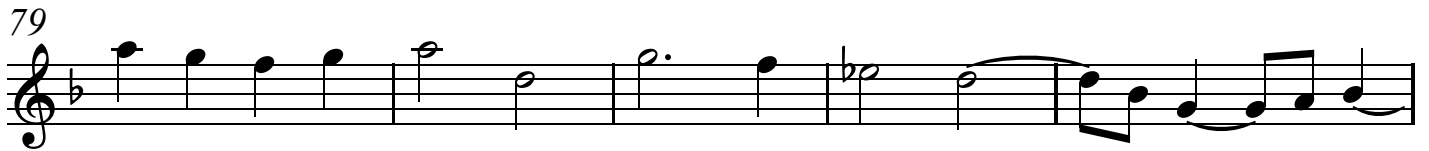

Three-Voice Fugues

Fugue in E major, BWV 854

J.S. Bach (1685-1750)

Treble

Tenor

Bass

4

7

10

Fugue in E major, BWV 854

12

15

18

21

Fugue in E major, BWV 854

24

27

Tenor

Three-Voice Fugues

Fugue in E major, BWV 854

J.S. Bach (1685-1750)

3

7

10

15

18

21

23

Fugue in E major, BWV 854

J.S. Bach (1685-1750)

2

5

7

10

12

15

20

23

Bass

28

Fugue in E major, BWV 854

J.S. Bach (1685-1750)

1

4

7

10

13

15

17

20

Three-Voice Fugues

Fugue in F major, BWV 856

J.S. Bach (1685-1750)

Treble

Tenor

Bass

8

15

22

Fugue in F major, BWV 856

29

Tr

36

43

50

Fugue in F major, BWV 856

57

62

67

Tenor

Three-Voice Fugues

Fugue in F major, BWV 856

J.S. Bach (1685-1750)

6

16

24

32

39

49

56

Fugue in F major, BWV 856

J.S. Bach (1685-1750)

8

13

21

31

43

51

60

65

Fugue in F major, BWV 856

J.S. Bach (1685-1750)

3

9

18

25

33

40

47

54

Treble

Three-Voice Fugues

Fugue in F-sharp major, BWV 858

J.S. Bach (1685-1750)

Treble

Tenor

Bass

4

7

10

Fugue in F-sharp major, BWV 858

13

16

19

22

Fugue in F-sharp major, BWV 858

25

28

31

34

Fugue in F-sharp major, BWV 858

J.S. Bach (1685-1750)

4

7

9

12

14

16

19

22

Bass

24

27

31

33

Treble

Three-Voice Fugues

Fugue in F-sharp major, BWV 858

J.S. Bach (1685-1750)

4

7

10

13

16

19

22

Treble

26

28

30

33

Three-Voice Fugues

Fugue in C-sharp major, BWV 872

J.S. Bach (1685-1750)

Treble

Tenor

Bass

4

7

10

Fugue in C-sharp major, BWV 872

13

16

19

22

Fugue in C-sharp major, BWV 872

25

28

30

32

Fugue in C-sharp major, BWV 872

34

Tenor

Three-Voice Fugues

Fugue in C-sharp major, BWV 872

J.S. Bach (1685-1750)

1

5

8

11

14

17

21

24

Tenor

27

30

33

Fugue in C-sharp major, BWV 872

J.S. Bach (1685-1750)

4

8

11

15

19

22

26

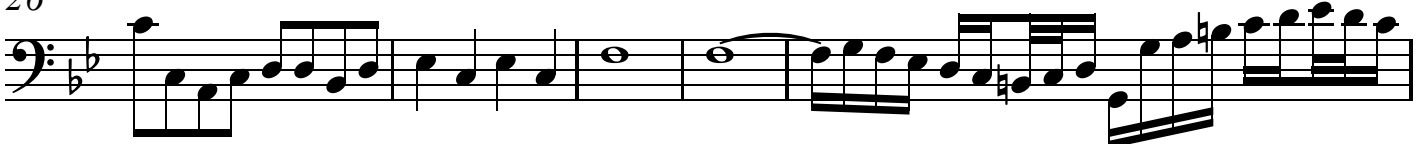

Bass

31

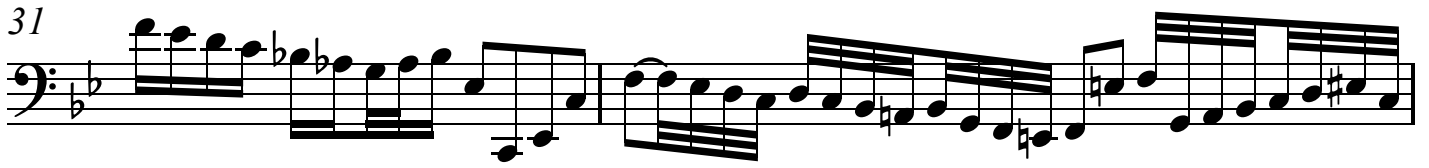

33

Fugue in C-sharp major, BWV 872

J.S. Bach (1685-1750)

4

7

10

13

16

18

20

Treble

Three-Voice Fugues

Fugue in F-sharp major, BWV 882

J.S. Bach (1685-1750)

Treble

Tenor

Bass

tr

tr

tr

tr

tr

6

tr

tr

tr

11

tr

16

tr

Fugue in F-sharp major, BWV 882

21

26

30

34

Fugue in F-sharp major, BWV 882

39

43

47

52

Fugue in F-sharp major, BWV 882

56

60

64

69

Fugue in F-sharp major, BWV 882

73

76

81

Tenor

Three-Voice Fugues

Fugue in F-sharp major, BWV 882

J.S. Bach (1685-1750)

6

13

19

27

34

40

46

Tenor

51

56

62

68

73

79

Fugue in F-sharp major, BWV 882

J.S. Bach (1685-1750)

8

tr

12

17

23

28

32

tr

37

42

Bass

47

53

58

62

66

72

76

79

82

Fugue in F-sharp major, BWV 882

J.S. Bach (1685-1750)

4

tr

8

12

16

20

24

28

32

Treble

36

40

44

48

52

56

60

64

68

Treble

78

82

Tenor

Three-Voice Fugues

Fugue in F-sharp major, BWV 858

J.S. Bach (1685-1750)

2

5

8

12

15

19

23

28

Three-Voice Fugues

Fugue in F-sharp minor, BWV 883

J.S. Bach (1685-1750)

Treble

Tenor

Bass

5

9

13

Fugue in F-sharp minor, BWV 883

17

21

25

29

Fugue in F-sharp minor, BWV 883

33

36

39

42

Fugue in F-sharp minor, BWV 883

44

47

50

53

Fugue in F-sharp minor, BWV 883

55

58

60

63

Fugue in F-sharp minor, BWV 883

66

68

Tenor

Three-Voice Fugues

Fugue in F-sharp minor, BWV 883

J.S. Bach (1685-1750)

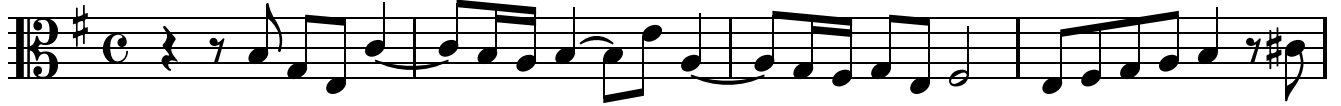

5

10

14

18

22

26

30

Tenor

35

38

40

42

45

49

53

58

62

Tenor

66

68

Fugue in F-sharp minor, BWV 883

J.S. Bach (1685-1750)

Bass

42

45

49

52

54

56

58

60

63

Bass

65

68

Fugue in F-sharp minor, BWV 883

J.S. Bach (1685-1750)

3

6

10

13

16

20

24

28

tr

Treble

32

35

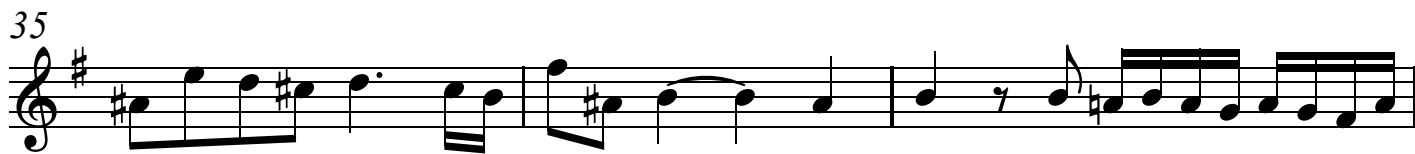

38

41

44

46

48

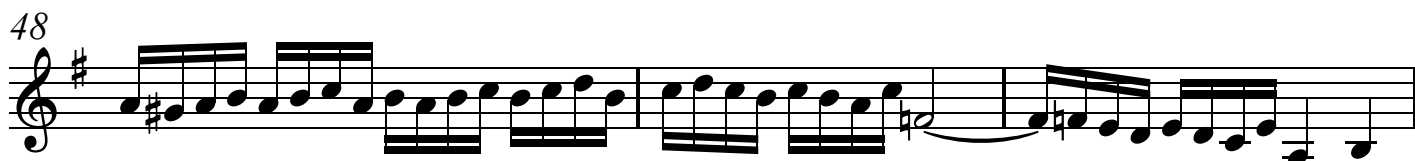

51

54

Treble

57

61

63

67

Three-Voice Fugues

Fugue in G-sharp minor, BWV 887

J.S. Bach (1685-1750)

Treble

Tenor

Bass

6

12

18

Fugue in G-sharp minor, BWV 887

24

30

36

42

Fugue in G-sharp minor, BWV 887

48

54

60

65

Fugue in G-sharp minor, BWV 887

71

76

81

86

Fugue in G-sharp minor, BWV 887

92

97

103

108

Fugue in G-sharp minor, BWV 887

114

119

124

130

Fugue in G-sharp minor, BWV 887

135

139

Tenor

Three-Voice Fugues

Fugue in G-sharp minor, BWV 887

J.S. Bach (1685-1750)

4

9

16

22

29

35

42

49

Tenor

56

4

66

72

79

85

91

97

103

109

Fugue in G-sharp minor, BWV 887

J.S. Bach (1685-1750)

12

16

24

32

38

44

51

57

Bass

63

69

77

83

89

97

102

109

115

Bass

120

Treble

Three-Voice Fugues

Fugue in G-sharp minor, BWV 887

J.S. Bach (1685-1750)

5

11

16

22

27

33

39

Treble

44

48

53

58

64

69

74

80

86

Treble

91

96

104

109

114

120

124

128

132

Three-Voice Fugues

Fugue in C major, BWV 952

J.S. Bach (1685-1750)

Treble

Tenor

Bass

3

6

9

Fugue in C major, BWV 952

12

15

17

20

Fugue in C major, BWV 952

23

26

29

32

Tenor

Three-Voice Fugues

Fugue in C major, BWV 952

J.S. Bach (1685-1750)

3

7

10

13

17

20

23

1

Tenor

28

31

Fugue in C major, BWV 952

J.S. Bach (1685-1750)

3

6

10

16

18

21

25

28

Bass

31

Fugue in C major, BWV 952

J.S. Bach (1685-1750)

1

4

7

12

14

16

19

22

2

Treble

24

27

29

32

Three-Voice Fugues

Fugue in D minor, BWV 1080, No. 8

J.S. Bach (1685-1750)

Treble

Tenor

Bass

8

14

19

Fugue in D minor, BWV 1080, No. 8

24

29

34

39

Fugue in D minor, BWV 1080, No. 8

44

49

54

59

Fugue in D minor, BWV 1080, No. 8

64

68

73

78

Fugue in D minor, BWV 1080, No. 8

83

88

91

95

Fugue in D minor, BWV 1080, No. 8

100

104

109

113

Fugue in D minor, BWV 1080, No. 8

118

121

126

131

Fugue in D minor, BWV 1080, No. 8

136

136

141

141

146

146

151

151

Fugue in D minor, BWV 1080, No. 8

155

160

165

169

Fugue in D minor, BWV 1080, No. 8

174

178

182

186

Tenor

Three-Voice Fugues

Fugue in D minor, BWV 1080, No. 8

J.S. Bach (1685-1750)

8

13

19

26

32

39

45

Tenor

52

58

64

70

76

82

88

95

101

Tenor

106

111

118

122

130

135

140

145

149

Tenor

155

162

167

171

176

181

185

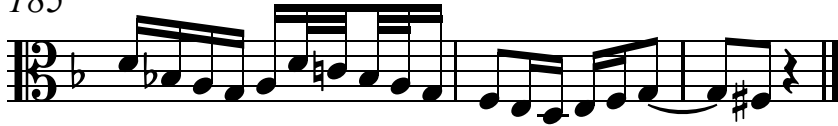

Fugue in D minor, BWV 1080, No. 8

J.S. Bach (1685-1750)

5

12

18

26

32

39

2

47

53

Bass

58

63

67

74

80

86

90

93

99

Bass

105

111

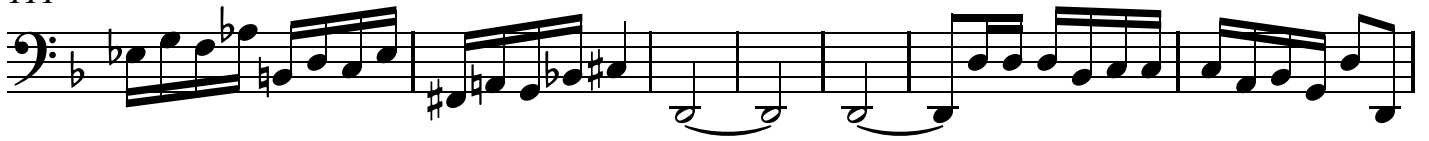

118

122

129

137

142

146

152

Bass

156

163

170

176

182

Fugue in D minor, BWV 1080, No. 8

J.S. Bach (1685-1750)

10

15

21

26

32

37

42

47

Treble

52

57

63

67

72

78

84

88

92

Treble

97

102

107

112

116

121

126

130

135

Treble

141

148

154

158

163

168

173

177

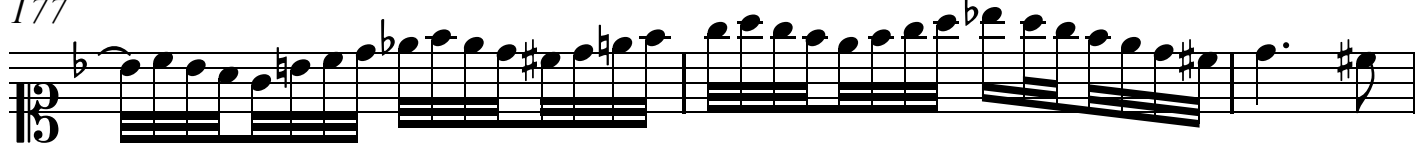

180

Treble

186
