

John Jenkins

*21 Three-part  
Fantasias*

Arranged for tenor, tenor and  
bass viol consort

Dick Yates  
June 2026

# Contents

<u>VdGS#</u>	<u>Page</u>
Fantasia #1 .....	1
Fantasia #2 .....	5
Fantasia #3 .....	9
Fantasia #4 .....	13
Fantasia #5 .....	17
Fantasia #6 .....	22
Fantasia #7 .....	28
Fantasia #8 .....	33
Fantasia #9 .....	37
Fantasia #10 .....	42
Fantasia #11 .....	47
Fantasia #12 .....	51
Fantasia #13 .....	55
Fantasia #14 .....	59
Fantasia #15 .....	64
Fantasia #16 .....	69
Fantasia #17 .....	73
Fantasia #18 .....	78
Fantasia #19 .....	84
Fantasia #20 .....	88
Fantasia #21 .....	92

# Introduction

There seems to be very little information available about John Jenkins' *21 Fantasias for Three Viols*. I have been unable to discover the source used for the few extant modern editions. They do not even appear on some lists of Jenkins works. The present edition is largely based on the Jenkins scores of Albert Folop that are one small part of his monumental and valuable collection of hundreds of viol scores. As necessary as those were to produce this edition, they also entailed considerable difficulties. His edition of the viol trio fantasias has an unusual number of errors. These are mostly missing accidentals and, especially, enharmonic misspellings. The latter are particularly noticeable because a common, even idiosyncratic, compositional technique used by Jenkins in these fantasias is frequent modulation, often to very remote keys before returning to the original tonic. The correct spelling of notes through these remote modulations can be difficult to sort out. One fantasia, #10, even continues modulating upwards at the interval of a fifth without ever descending so that, if that harmonic pattern is notated consistently, the piece would start at the key of D minor and end at C double-sharp minor. The only sane way to notate this is to switch from sharps to flats somewhere and continue the upward modulation by shedding flats. In this edition I selected measure 77 for that turning point so that a cadence aiming for G# sharp major is notated as A flat major. Folop, by contrast, spread this transition erratically over five measures resulting in some cryptic notation. In his measure 63, the second treble part, what should be a smooth, downward, diatonic line of F#-E#-D# C#-B#, is notated as F#-F $\flat$ -Eb-C#-C $\flat$  which is certainly incorrect harmonically.

While the original score is for two trebles and bass viol, this edition is for transposed down for two tenors and one bass viol. The intent is to make the music accessible for those viol players with only those instruments. The scores are transposed down a fifth or more. This, of course, involved modifications to the original bass part, primarily transpositions up an octave. But to do this and preserve the musical structure requires more than jumping those too-low notes up as in most cases of stepwise movement this would destroy the continuity of the line, not to mention adding unnecessary difficulty. So, often whole phrases must be transposed. Jenkins, as is the case in much of the Baroque trio

literature, leaves a substantial interval between the two bottom voices and so crossing into the top two parts is not usually a problem. As work on the edition progressed, I found that I sometimes liked the upward, octave transpositions better than the original as it moderated the “two-piccolos-and-tuba” effect that bare trios without continuo can sometimes fall into, and it allows the bottom line to blend in closer consort with the tenors which intertwine in the slightly higher tessitura.

A second type of modification, potentially more controversial, is to transpose from the original key. In the original, the treble parts very often ascend beyond the frets to a high B or C with the attendant necessity of shifts and careful pitch adjustments. Examining the scores and doing some experiments showed that in many cases a transposition down an additional second or even a third substantially improved the playability. The range of the treble parts in the original rarely reached down even to the G fifth string, so the parts do not suffer at that lower end in transposition. This procedure was employed in most of the 21 fantasias.

While others’ preferences may vary and purists may shudder at the changes made in this edition, I would be happy to consider the arguments of any purists who have asked Mr. Jenkins directly how he feels about this, but in the absence of such communications, I must assume only that he would be astonished and delighted that the music was being played at all after 400 years.

The Folop Editions are widely available on the internet, in particular at [imslp.org](http://imslp.org) where they are distributed under a [Creative Commons Attribution Non-commercial Share Alike 3.0](https://creativecommons.org/licenses/by-nc-sa/3.0/) license.

Dick Yates  
Salem, Oregon  
June 2026

[dick@musicforviols.org](mailto:dick@musicforviols.org)

Three Part Fantasias

# Fantasia no. 1

John Jenkins (1592-1678)

Tenor 1

Tenor 2

Bass

6

12

18

Three Part Fantasias

24

30

37

44

# Three Part Fantasias

50

59

66

72

# Three Part Fantasias

78

84

90

Three Part Fantasias

# Fantasia no. 2

John Jenkins (1592-1678)

Tenor 1

Tenor 2

Bass

6

12

17

Three Part Fantasias

23

29

35

41

# Three Part Fantasias

45

52

59

67

# Three Part Fantasias

76

82

87

Three Part Fantasias

# Fantasia no. 3

John Jenkins (1592-1678)

Tenor 1

Tenor 2

Bass

6

12

18

Three Part Fantasias

24

29

35

41

Three Part Fantasias

46

49

52

56

Three Part Fantasias

61

69

76

82

Three Part Fantasias

# Fantasia no. 4

John Jenkins (1592-1678)

Tenor 1

Tenor 2

Bass

6

12

18

# Three Part Fantasias

24

30

34

38

# Three Part Fantasias

41

44

49

54

# Three Part Fantasias

59

64

70

77

Three Part Fantasias

# Fantasia no. 5

John Jenkins (1592-1678)

Tenor 1

Tenor 2

Bass

6

12

18

Three Part Fantasias

45

48

51

54

Three Part Fantasias

57

60

63

65

# Three Part Fantasias

71

Three Part Fantasias

# Fantasia no. 6

John Jenkins (1592-1678)

Tenor 1

Tenor 2

Bass

5

10

16

# Three Part Fantasias

22

28

32

37

# Three Part Fantasias

43

48

53

58

# Three Part Fantasias

61

65

68

72

# Three Part Fantasias

75

81

88

94

# Three Part Fantasias

100

Three Part Fantasias

# Fantasia no. 7

John Jenkins (1592-1678)

Tenor 1

Tenor 2

Bass

6

11

16

# Three Part Fantasias

22

27

33

38

Three Part Fantasias

41

44

47

50

# Three Part Fantasias

53

56

59

64

Three Part Fantasias

69

74

Three Part Fantasias

# Fantasia no. 8

John Jenkins (1592-1678)

Tenor 1

Tenor 2

Bass

4

8

12

# Three Part Fantasias

18

25

32

39

# Three Part Fantasias

46

53

59

65

# Three Part Fantasias

71

77

Three Part Fantasias

# Fantasia no. 9

John Jenkins (1592-1678)

Tenor 1

Tenor 2

Bass

5

9

13

# Three Part Fantasias

17

22

29

35

# Three Part Fantasias

40

44

48

51

# Three Part Fantasias

54

61

71

79

# Three Part Fantasias

85

Three Part Fantasias  
Fantasia no. 10

John Jenkins (1592-1678)

Tenor 1  
Tenor 2  
Bass

5

9

15

Three Part Fantasias

22

31

38

44

# Three Part Fantasias

51

57

63

69

# Three Part Fantasias

74

G sharp = A flat

80

86

92

# Three Part Fantasias

100

107

Three Part Fantasias  
Fantasia no. 11

John Jenkins (1592-1678)

Tenor 1  
Tenor 2  
Bass

6

11

16

# Three Part Fantasias

23

30

35

41

# Three Part Fantasias

47

54

61

67

# Three Part Fantasias

72

Three Part Fantasias  
Fantasia no. 12

John Jenkins (1592-1678)

Tenor 1  
Tenor 2  
Bass

6

12

18

# Three Part Fantasias

24

29

35

41

# Three Part Fantasias

47

53

58

64

# Three Part Fantasias

71

81

87

92

Three Part Fantasias  
Fantasia no. 13

John Jenkins (1592-1678)

Tenor 1  
Tenor 2  
Bass

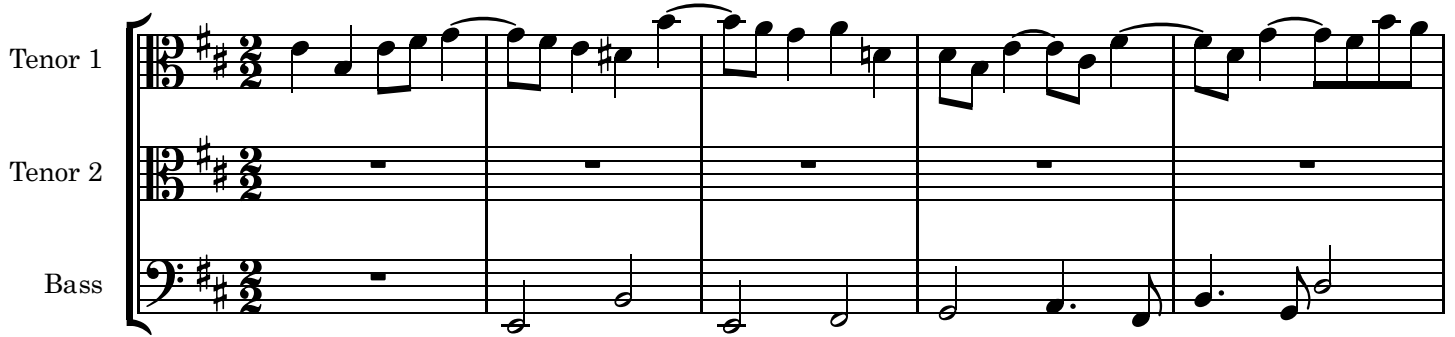

6

12

17

# Three Part Fantasias

23

29

35

40

Three Part Fantasias

46

51

56

61

# Three Part Fantasias

66

71

Three Part Fantasias  
Fantasia no. 14

John Jenkins (1592-1678)

Tenor 1  
Tenor 2  
Bass

5

9

13

# Three Part Fantasias

19

25

30

35

# Three Part Fantasias

41

47

52

57

# Three Part Fantasias

62

68

73

78

# Three Part Fantasias

82

86

Three Part Fantasias  
Fantasia no. 15

John Jenkins (1592-1678)

Tenor 1  
Tenor 2  
Bass

7

14

21

# Three Part Fantasias

27

33

43

51

# Three Part Fantasias

57

62

67

72

# Three Part Fantasias

77

84

90

97

# Three Part Fantasias

104

Three Part Fantasias  
Fantasia no. 16

John Jenkins (1592-1678)

Tenor 1  
Tenor 2  
Bass

6

12

17

# Three Part Fantasias

22

28

35

44

# Three Part Fantasias

49

56

62

67

# Three Part Fantasias

73

79

84

Three Part Fantasias  
Fantasia no. 17

John Jenkins (1592-1678)

Tenor 1  
Tenor 2  
Bass

6

11

16

# Three Part Fantasias

21

27

33

40

# Three Part Fantasias

46

52

58

63

# Three Part Fantasias

68

74

80

86

# Three Part Fantasias

92

Three Part Fantasias  
Fantasia no. 18

John Jenkins (1592-1678)

Tenor 1  
Tenor 2  
Bass

6

11

16

# Three Part Fantasias

21

26

29

32

# Three Part Fantasias

35

38

41

44

# Three Part Fantasias

47

50

53

56

# Three Part Fantasias

59

65

73

80

# Three Part Fantasias

87

93

98

103

Three Part Fantasias  
Fantasia no. 19

John Jenkins (1592-1678)

Tenor 1  
Tenor 2  
Bass

6

11

16

Three Part Fantasias

21

26

33

41

# Three Part Fantasias

49

54

58

63

# Three Part Fantasias

69

74

79

84

Three Part Fantasias  
Fantasia no. 20

John Jenkins (1592-1678)

Tenor 1  
Tenor 2  
Bass

7

12

18

Three Part Fantasias

24

30

37

43

# Three Part Fantasias

49

55

61

67

# Three Part Fantasias

74

80

Three Part Fantasias  
Fantasia no. 21

John Jenkins (1592-1678)

Tenor 1  
Tenor 2  
Bass

6

12

18

Three Part Fantasias

24

31

39

46

Three Part Fantasias

52

58

64

70

# Three Part Fantasias

76

82

Tenor 1

# Three Part Fantasias

John Jenkins (1592-1678)

## 1. Fantasia no. 1

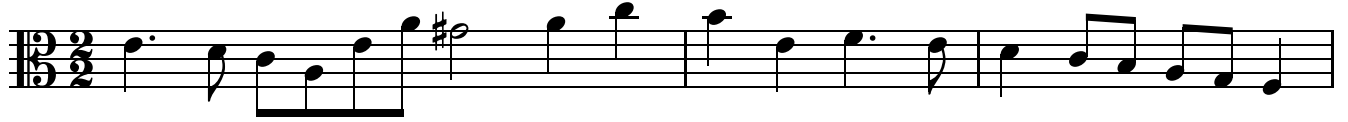

34

39

44

48

53

60

65

70

75

## 2. Fantasia no. 2

22

27

31

36

41

45

50

56

61

68

75

81

86

91

### 3. Fantasia no. 3

5

10

14

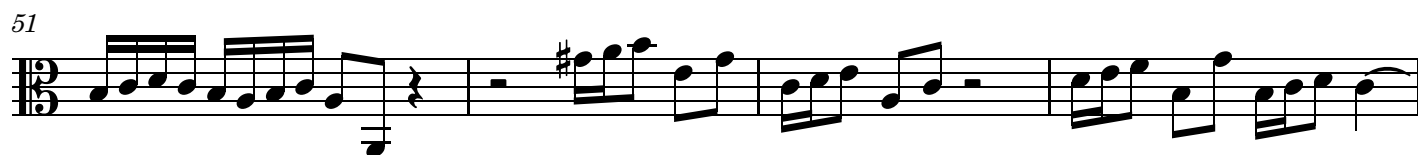
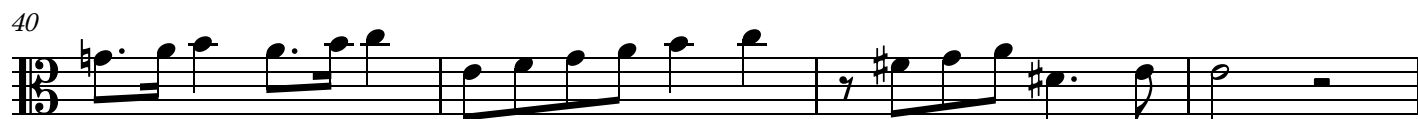
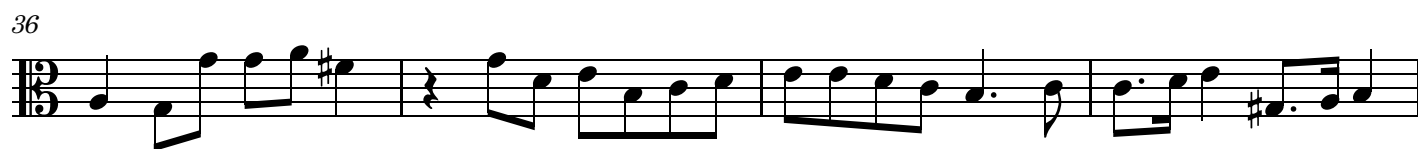

55

59

65

71

77

83

4. Fantasia no. 4

5

9

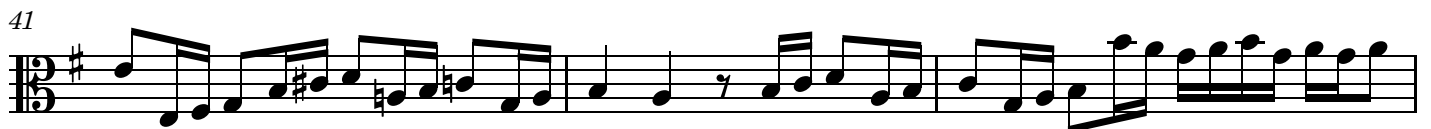

48

53

57

61

66

70

74

79

5. Fantasia no. 5

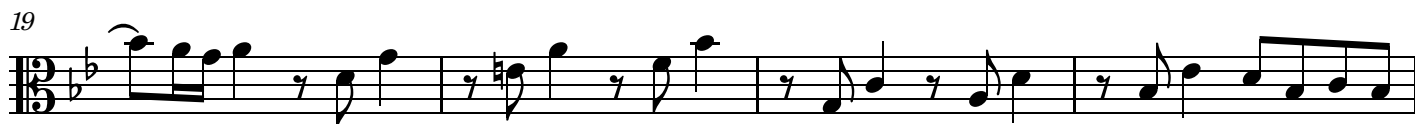

45

48

51

54

57

60

63

67

72

Tenor 1

6. Fantasia no. 6

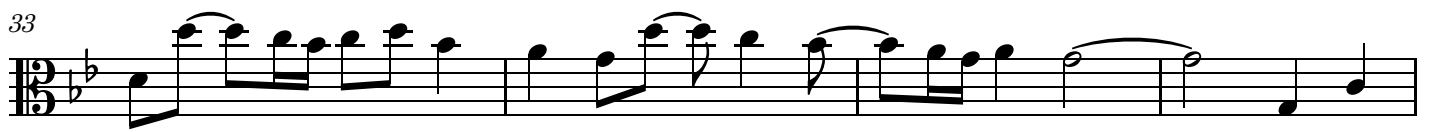
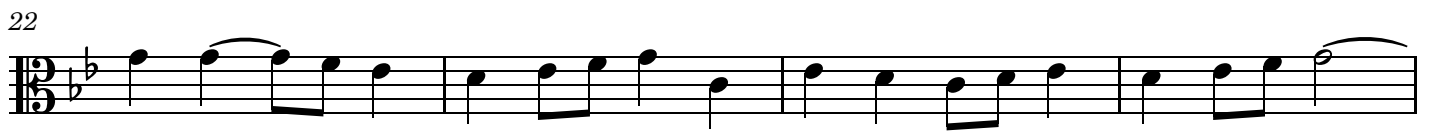
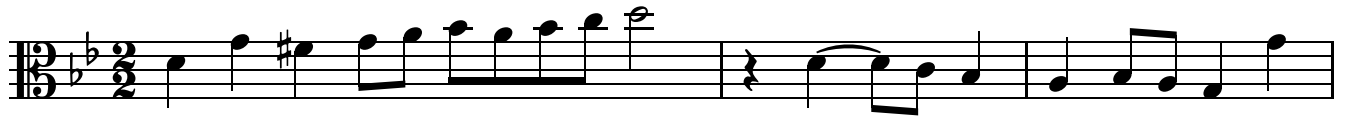

37

41

45

49

53

57

60

63

67

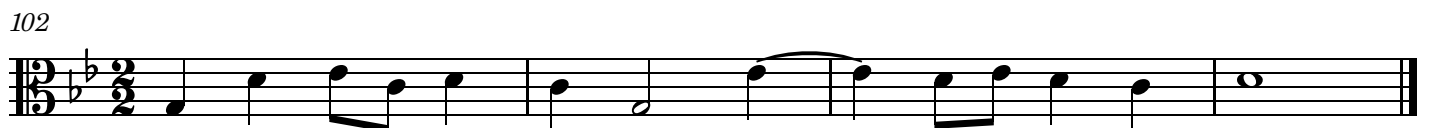
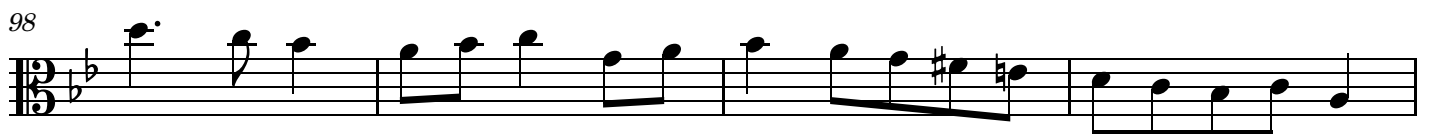
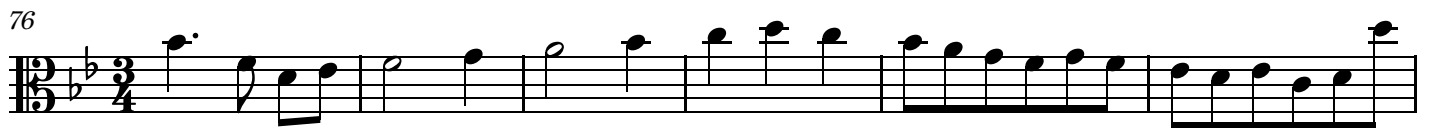

## 7. Fantasia no. 7

5

10

14

19

23

27

32

37

40

43

46

49

52

55

58

62

67

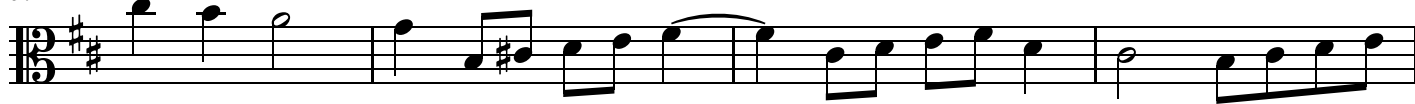

71

75

8. Fantasia no. 8

3

7

10

14

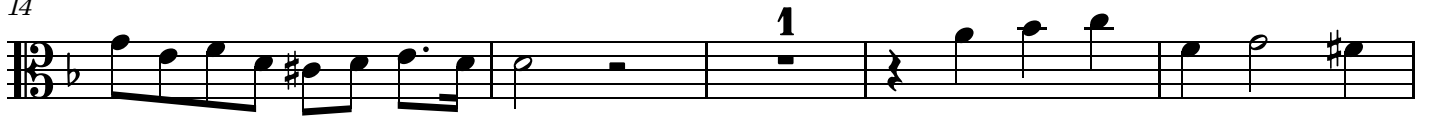

19

24

29

80

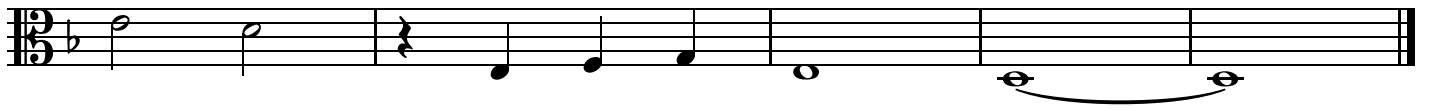

### 9. Fantasia no. 9

4

8

12

16

19

25

31

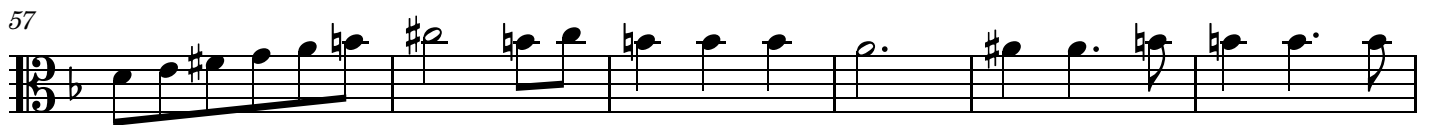

77

82

86

### 10. Fantasia no. 10

4

7

11

15

19

71

76

G sharp = A flat

81

86

91

97

105

110

### 11. Fantasia no. 11

1

50

55

60

65

70

73

12. Fantasia no. 12

5

9

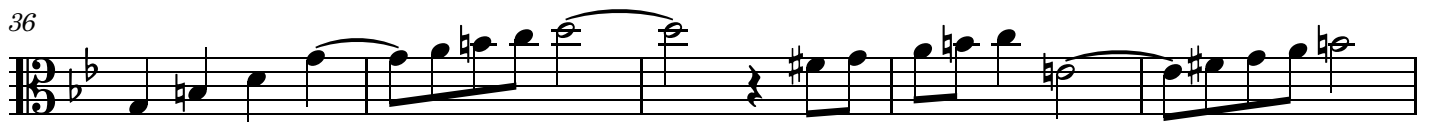
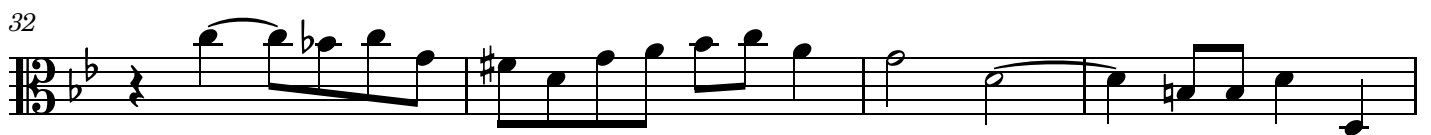
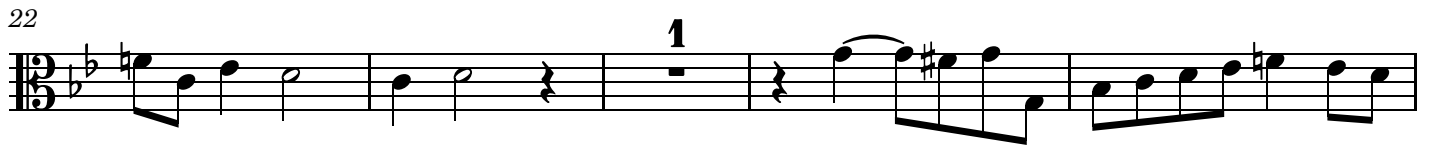

55

59

63

68

74

81

85

89

93

Tenor 1

# 13. Fantasia no. 13

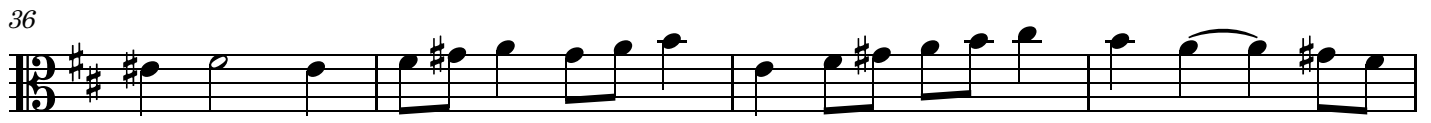
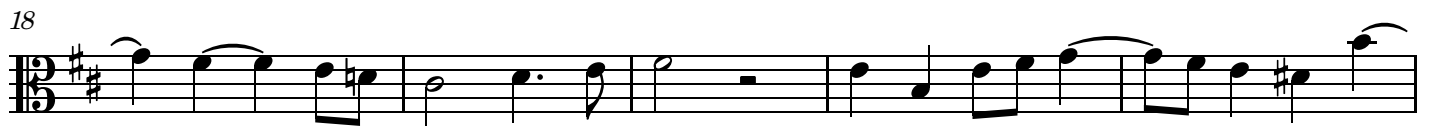
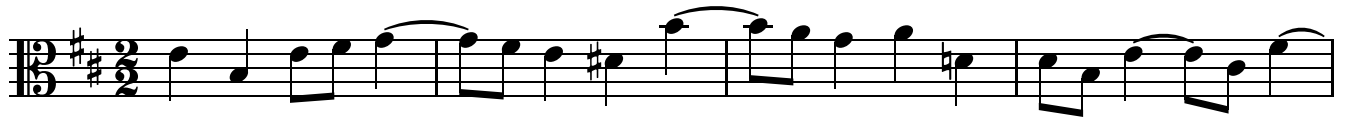

40

44

48

52

56

60

64

68

72

Tenor 1

14. Fantasia no. 14

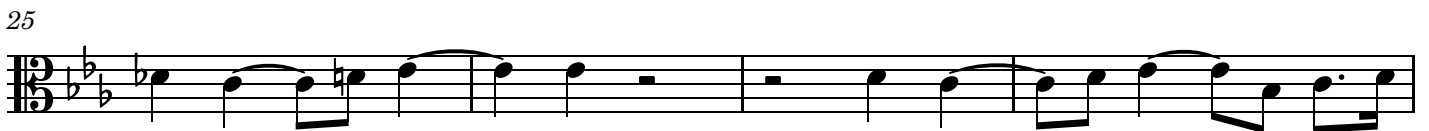
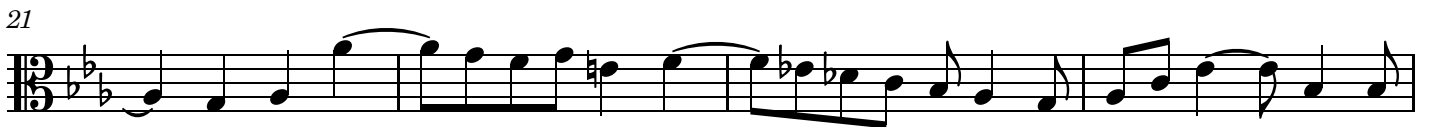
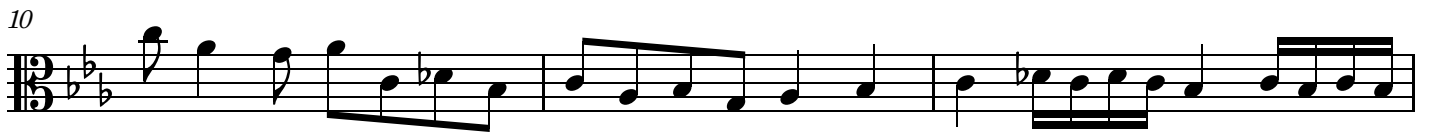

34

38

43

47

51

55

59

63

67

### 15. Fantasia no. 15

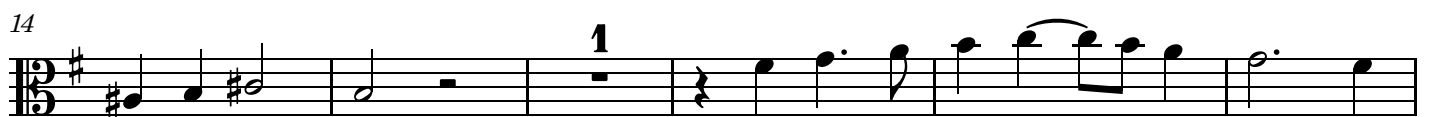
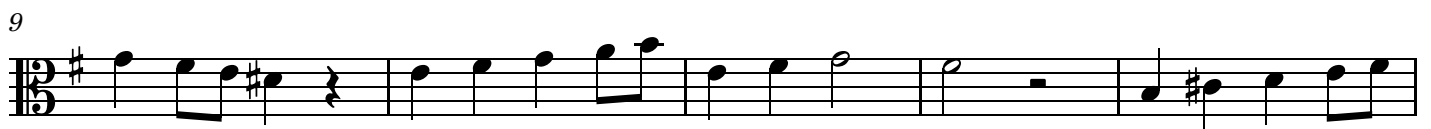

20

25

30

35

42

49

54

59

64

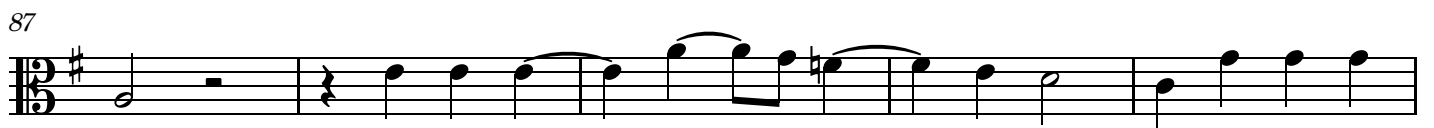

Tenor 1

16. Fantasia no. 16

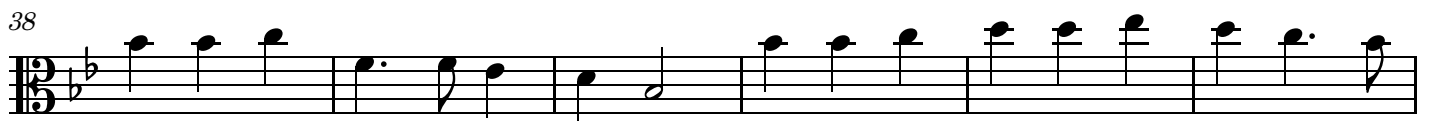
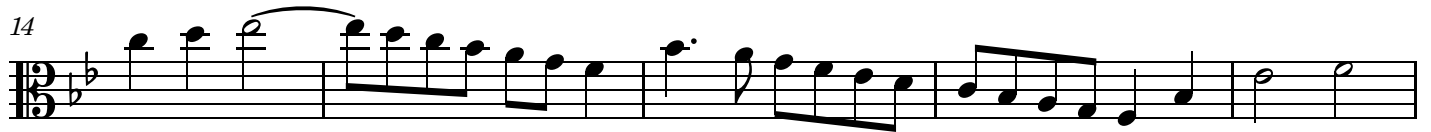
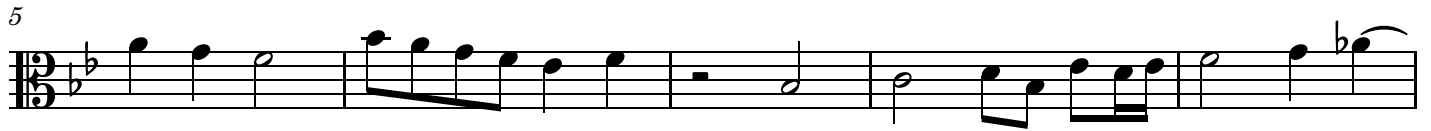
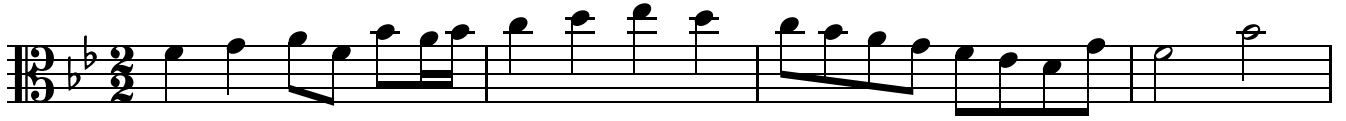

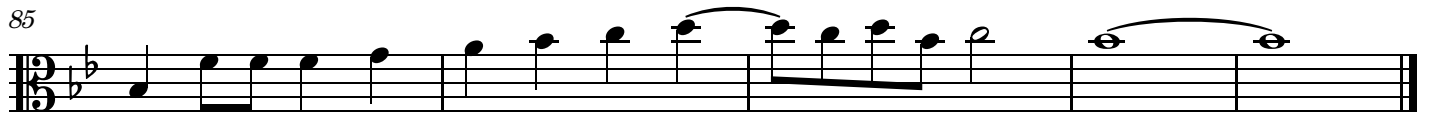
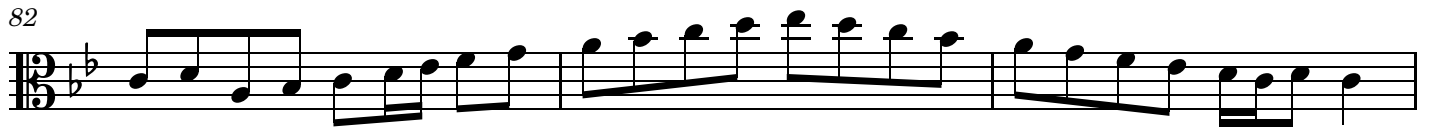

17. Fantasia no. 17

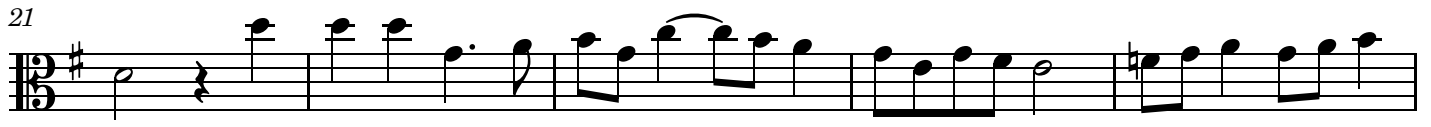
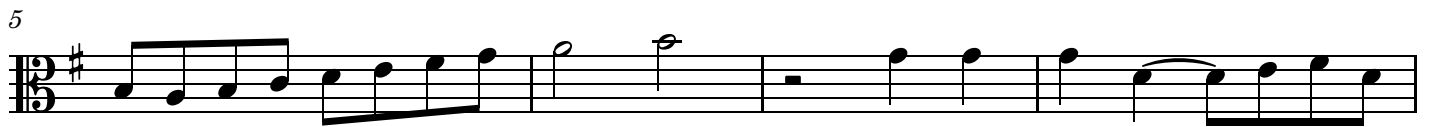

31

37

42

47

52

57

62

66

71

76

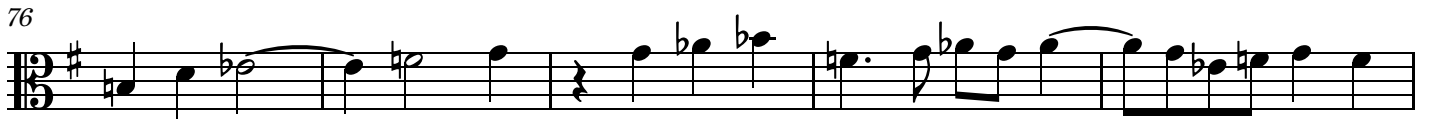

81

86

90

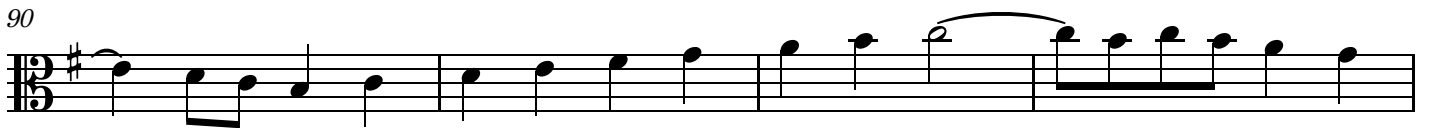

94

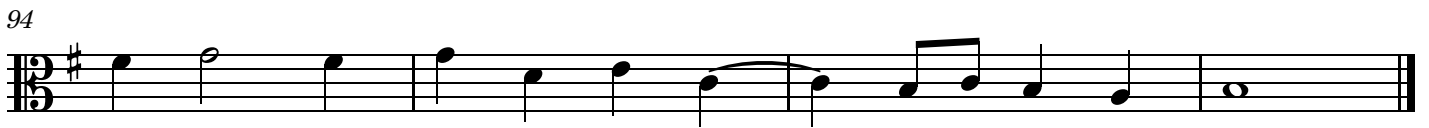

18. Fantasia no. 18

5

9

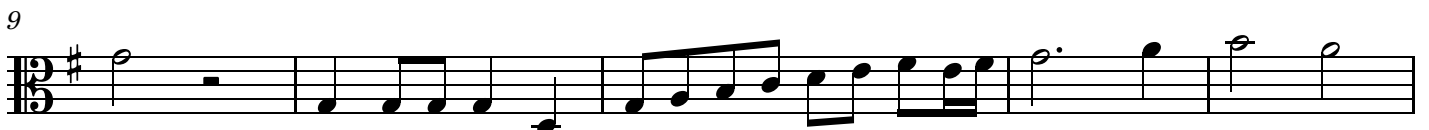

14

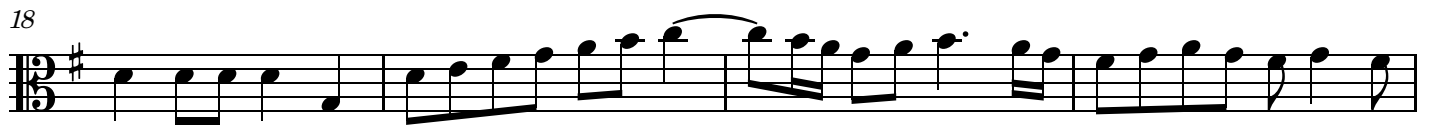

46

49

52

55

58

61

70

75

81

18

23

27

33

39

44

49

53

56

60

65

69

73

77

82

87

20. Fantasia no. 20

6

11

15

20

24

29

33

37

41

46

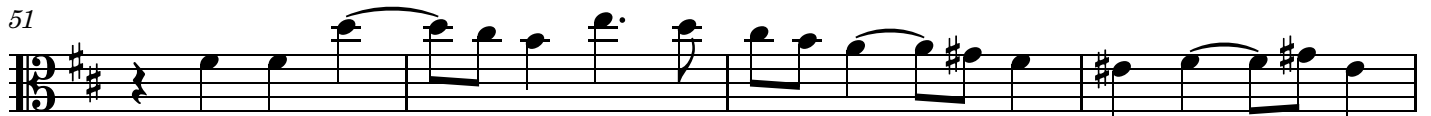

## 21. Fantasia no. 21

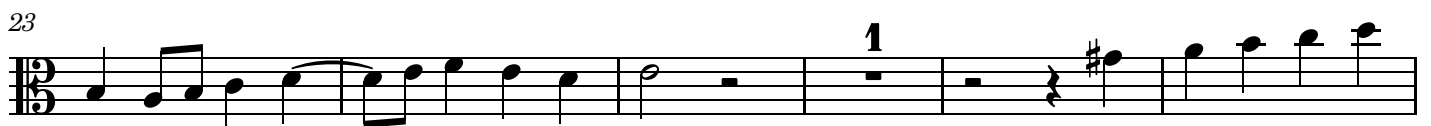
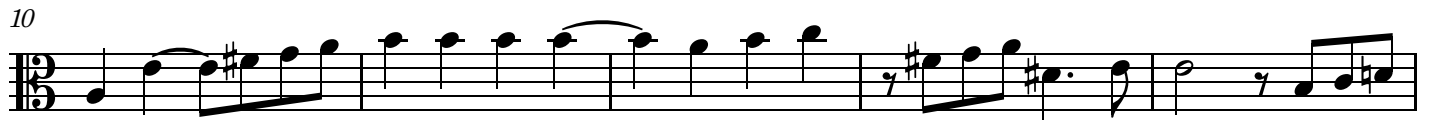
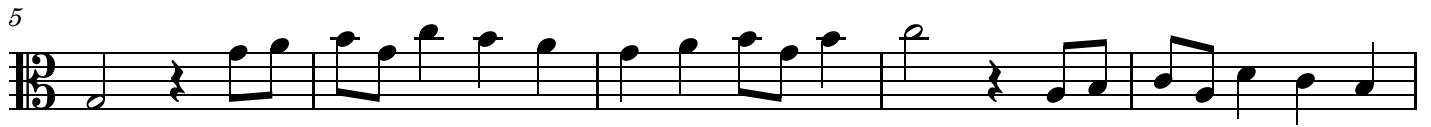

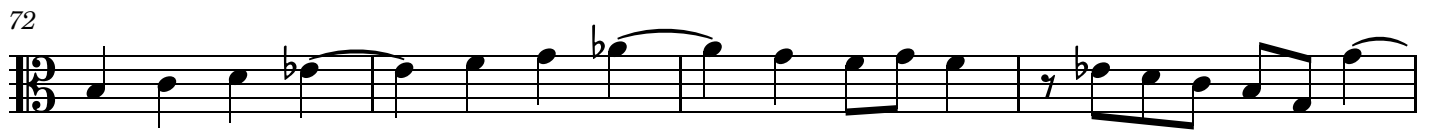
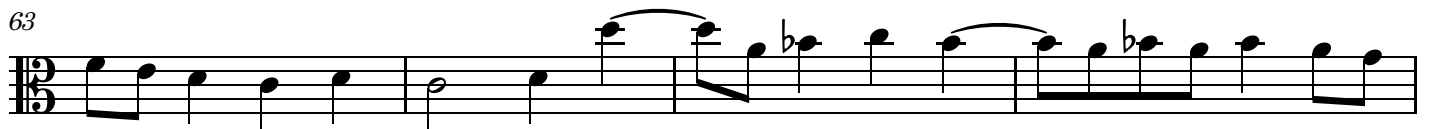

# Three Part Fantasias

John Jenkins (1592-1678)

## 1. Fantasia no. 1

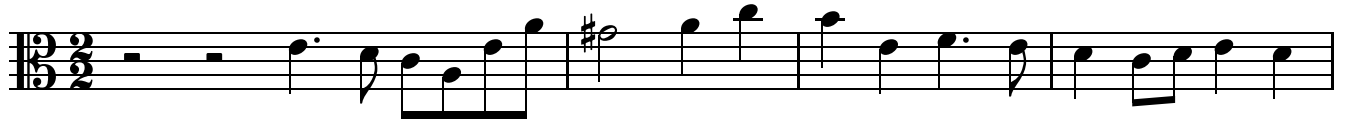

35

39

44

49

55

61

66

72

77

82

86

91

2. Fantasia no. 2

5

10

16

20

25

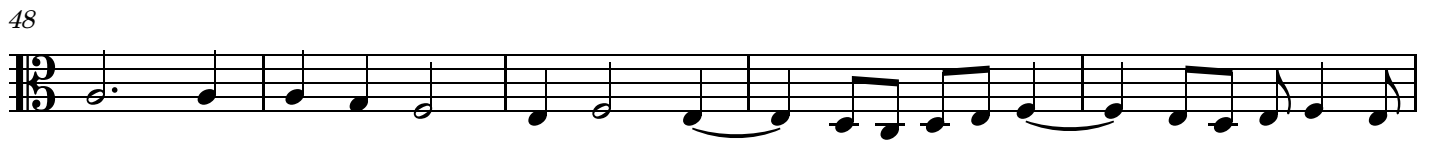

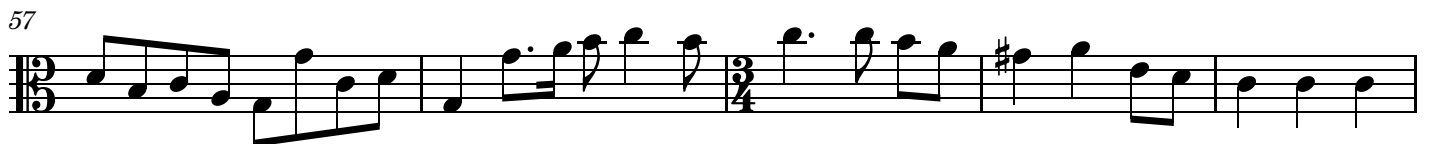

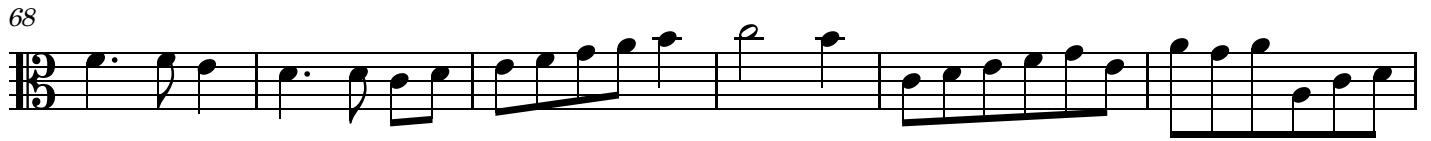

#### 4. Fantasia no. 4

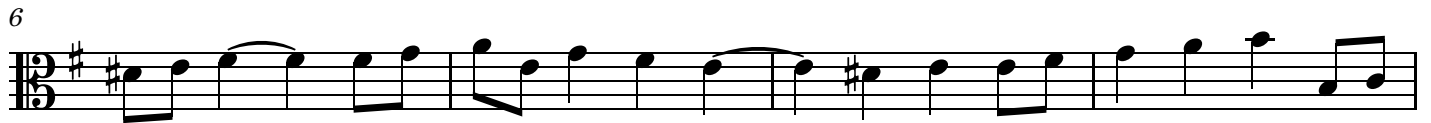

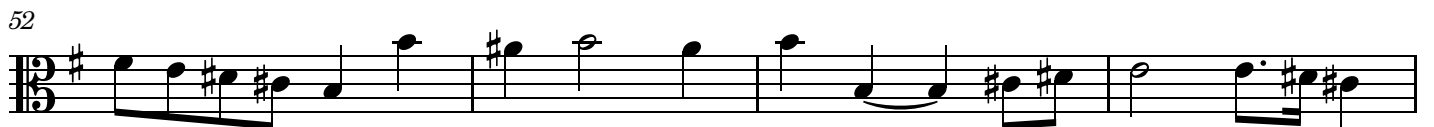
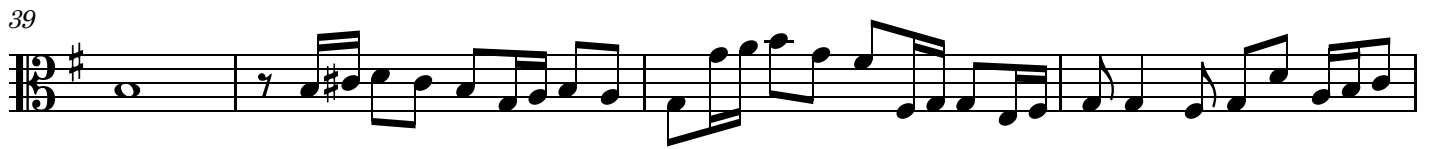

60

64

69

74

79

5. Fantasia no. 5

7

12

17

21

25

30

35

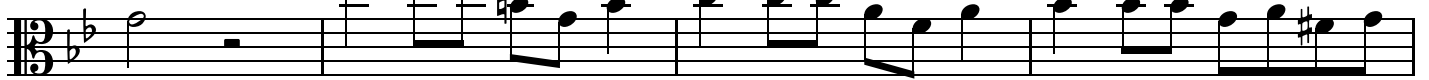

39

43

46

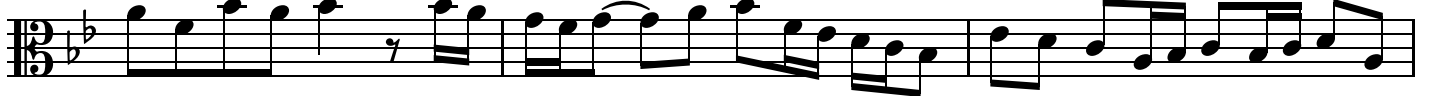

49

52

55

58

61

64

68

72

6. Fantasia no. 6

4

8

12

16

20

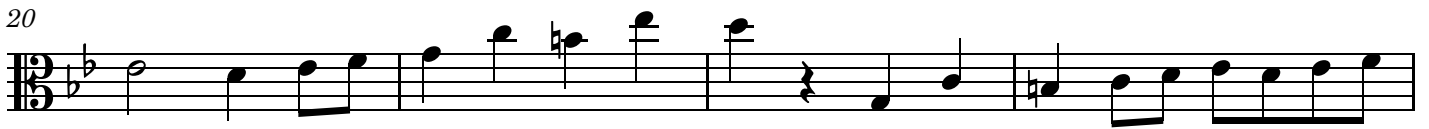

24

28

31

34

38

42

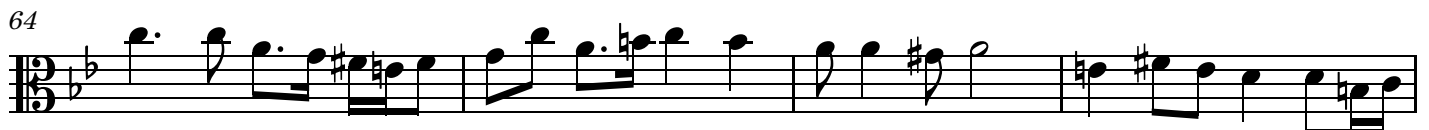

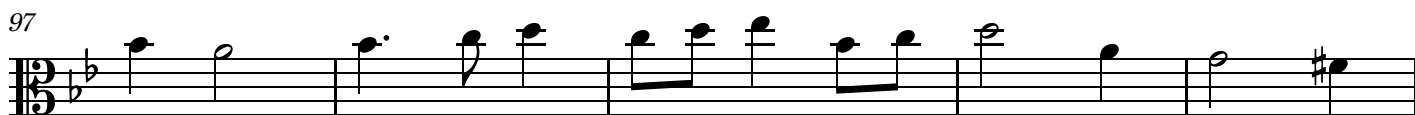

### 7. Fantasia no. 7

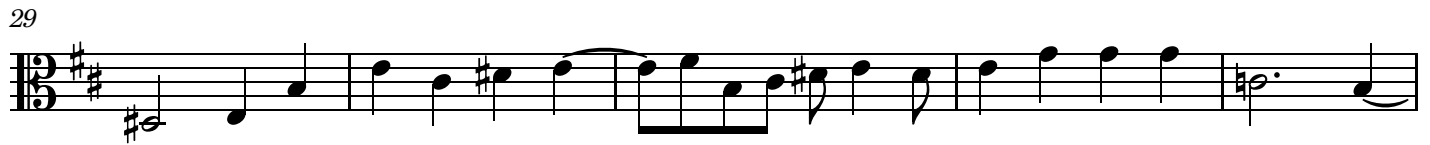
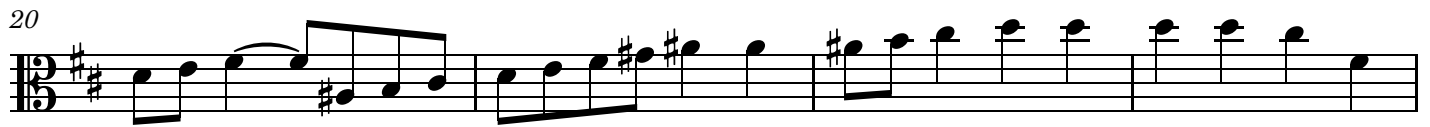

54

58

62

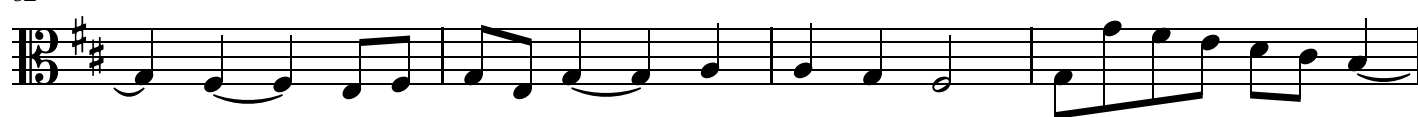

66

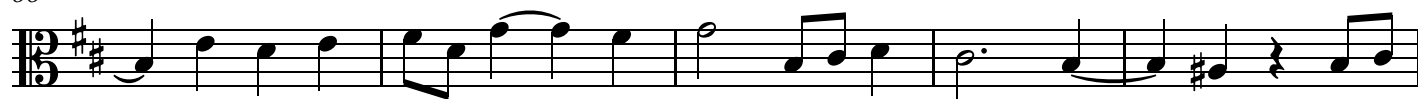

71

75

## 8. Fantasia no. 8

3

7

11

15

20

25

30

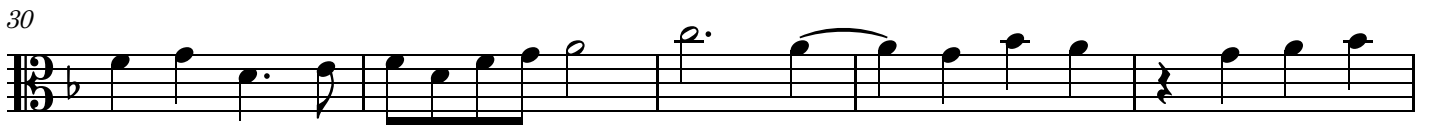

35

40

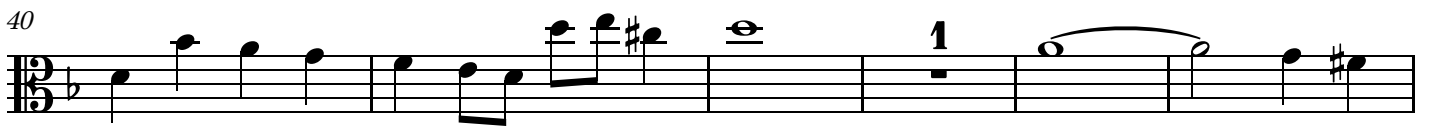

46

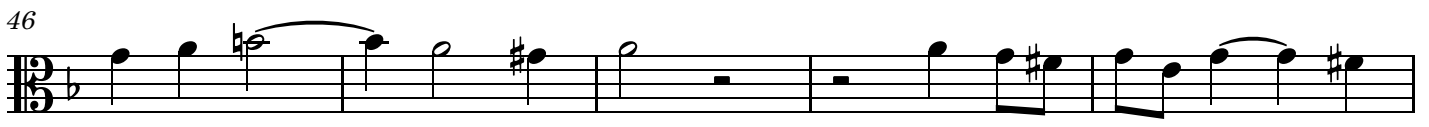

51

### 9. Fantasia no. 9

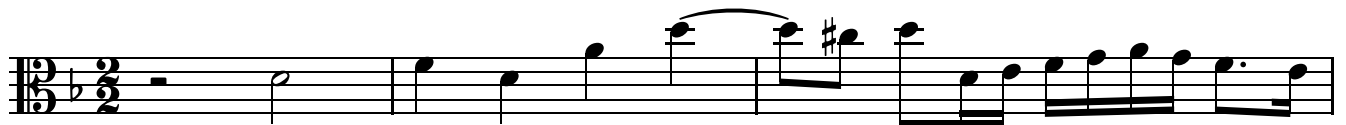

12

16

19

26

31

36

40

44

48

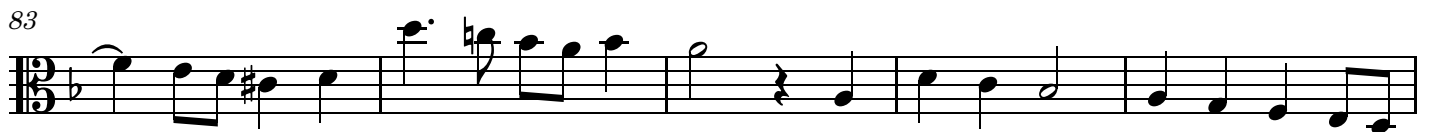
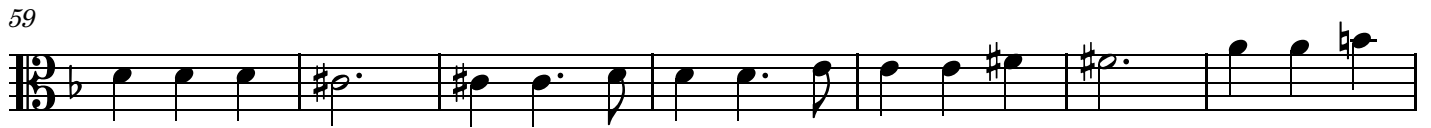

### 10. Fantasia no. 10

5

8

13

17

23

30

36

41

45

50

55

60

65

70

74

G sharp = A flat

79

84

89

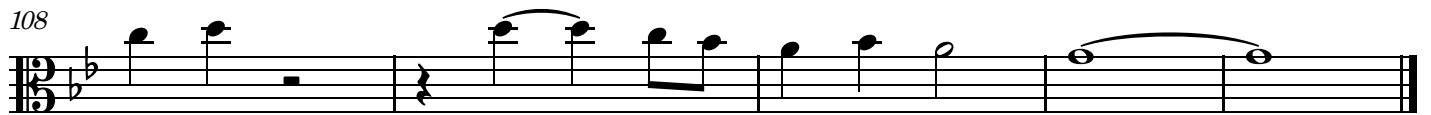

### 11. Fantasia no. 11

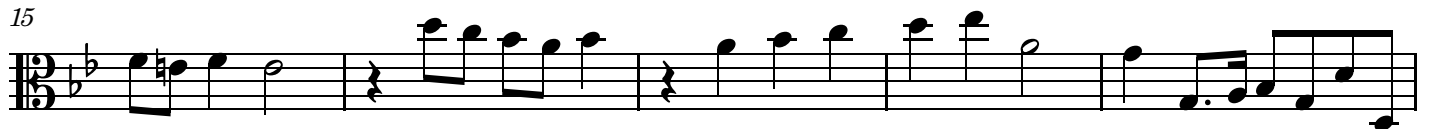
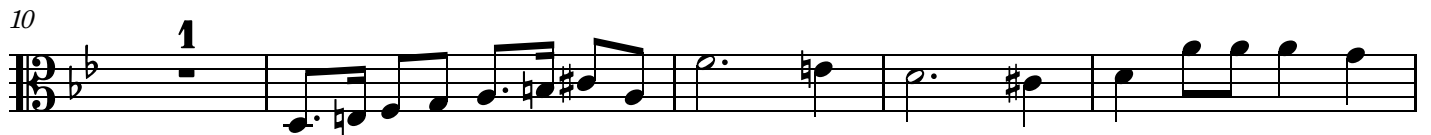
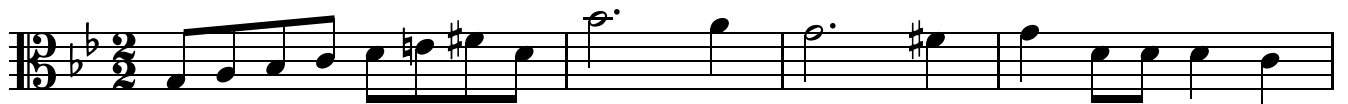

29

34

39

44

49

54

59

63

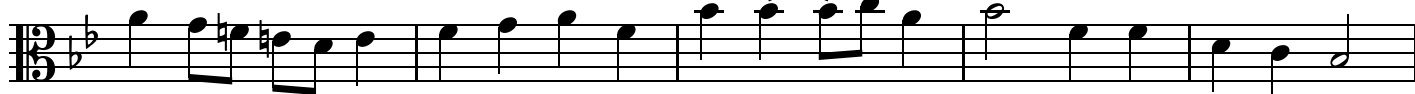

68

12. Fantasia no. 12

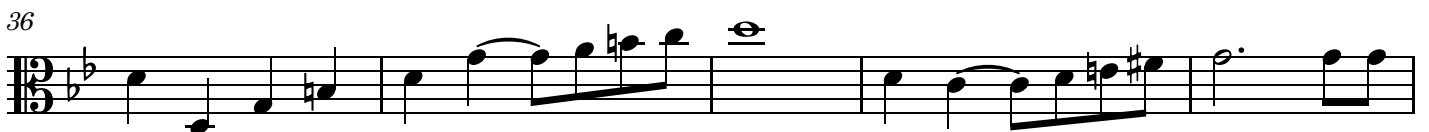
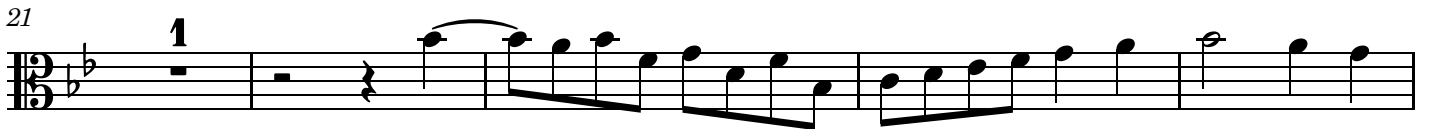
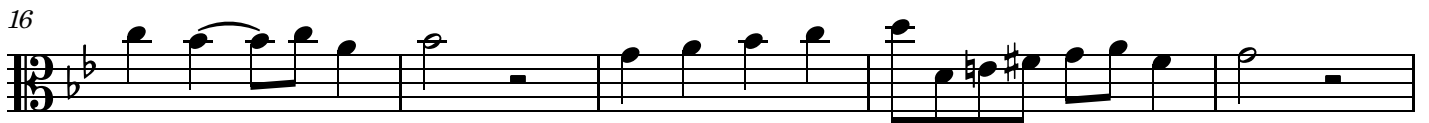
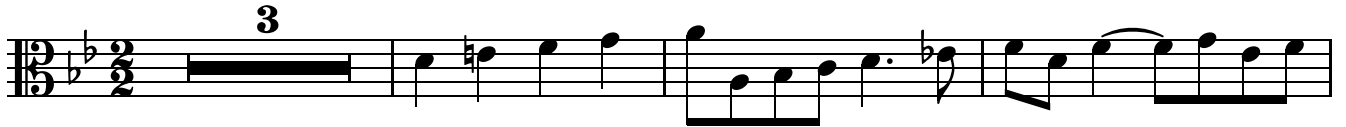

41

46

51

55

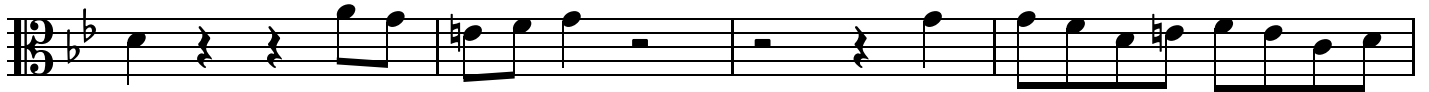

59

64

69

74

80

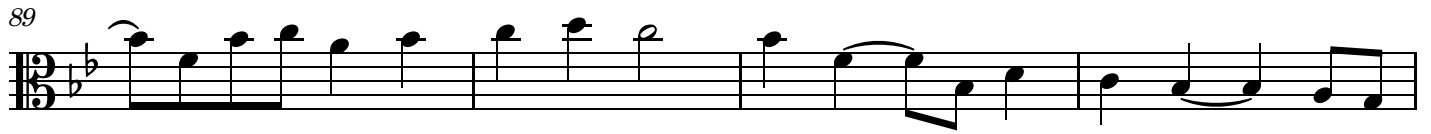

13. Fantasia no. 13

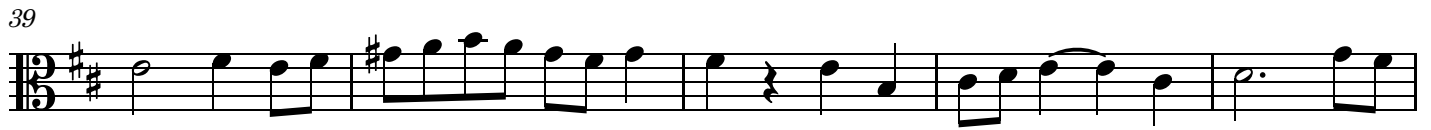
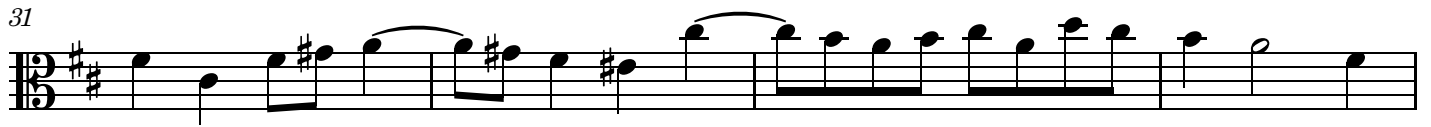

72

14. Fantasia no. 14

1

5

9

12

16

20

25

29

33

38

43

47

51

55

59

63

67

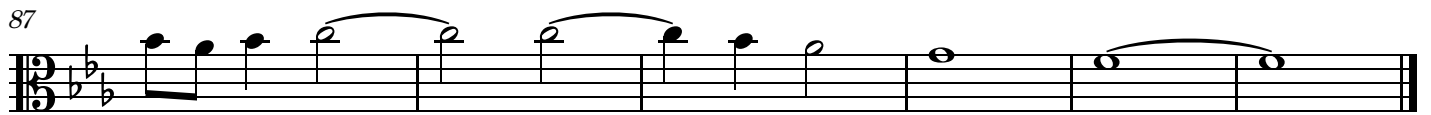

15. Fantasia no. 15

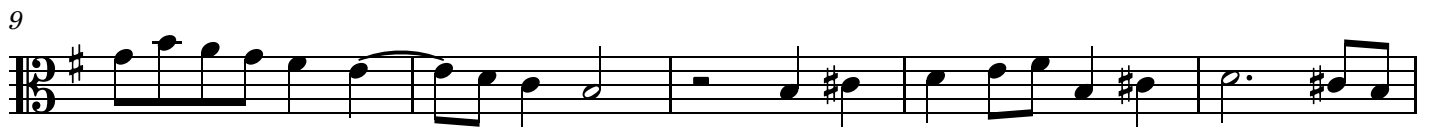

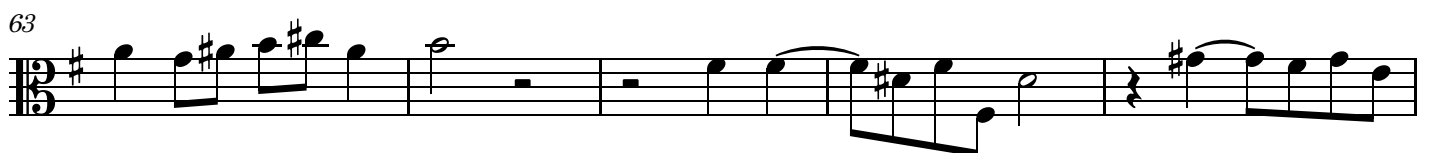
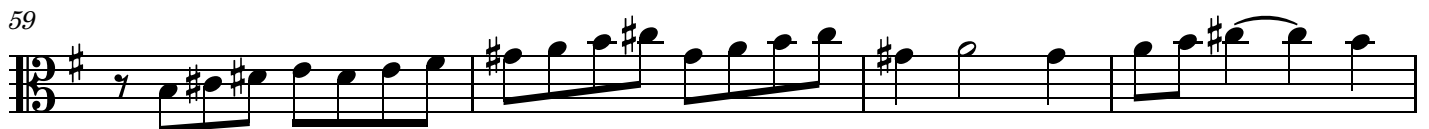
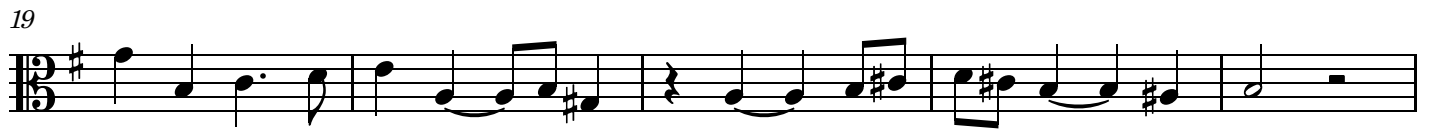

68

73

78

84

89

94

99

103

108

Tenor 2

16. Fantasia no. 16

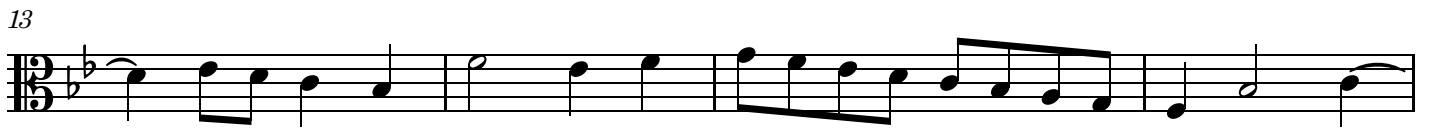
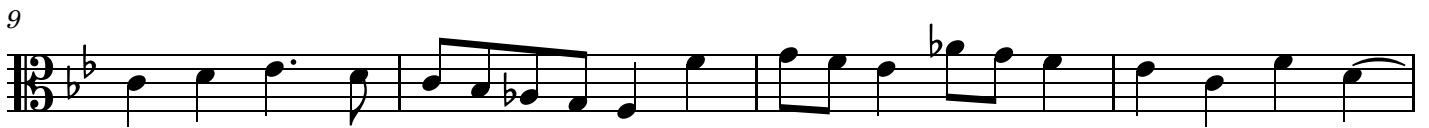
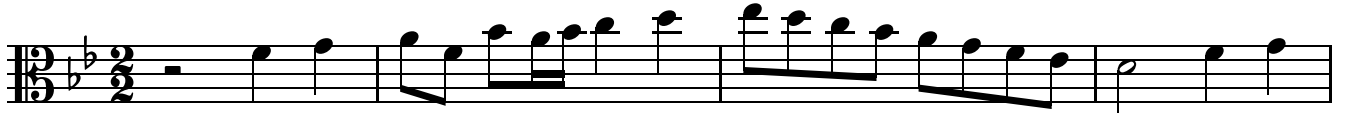

43

48

53

58

63

67

72

78

83

87

## 17. Fantasia no. 17

5

10

14

19

23

27

32

38

42

46

51

55

60

65

69

74

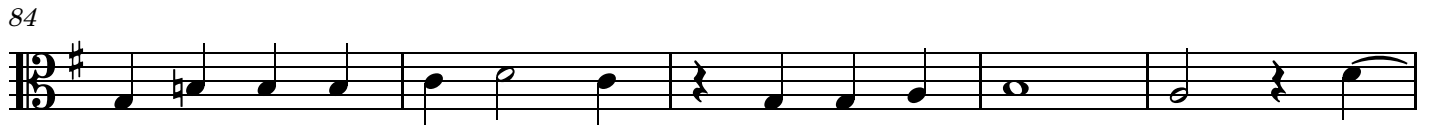

## 18. Fantasia no. 18

22

26

29

32

35

38

41

44

47

93

98

103

19. Fantasia no. 19

1

5

9

14

19

24

74

78

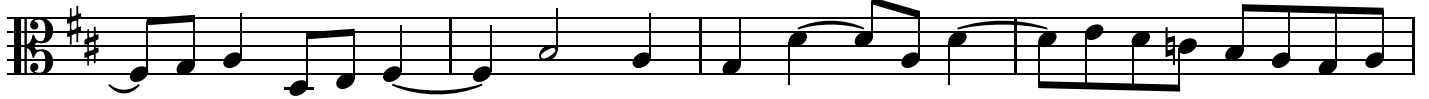

82

87

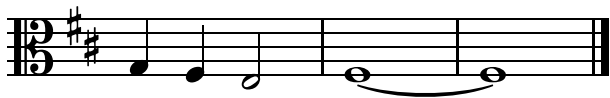

20. Fantasia no. 20

5

10

14

19

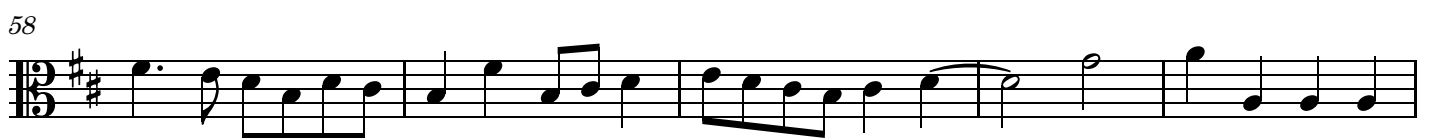
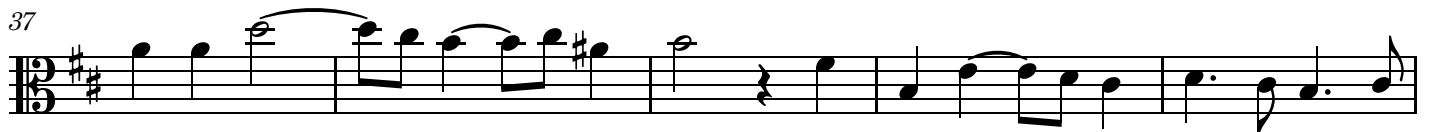
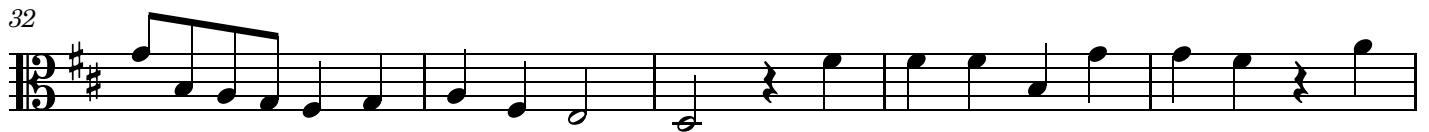

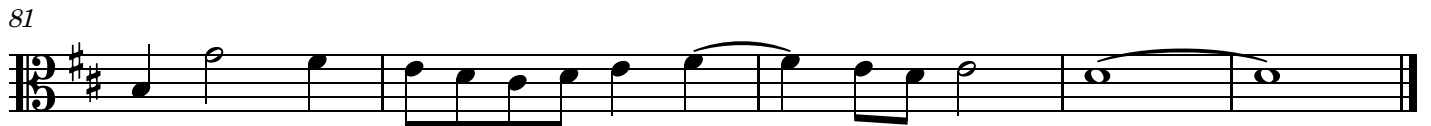

21. Fantasia no. 21

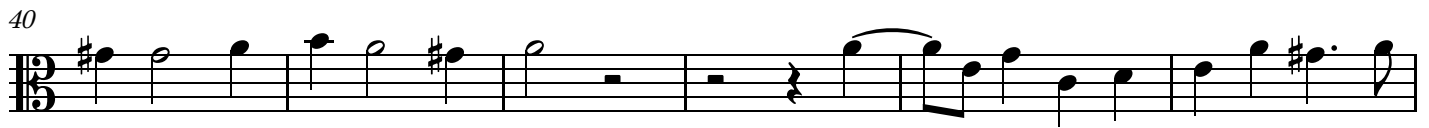
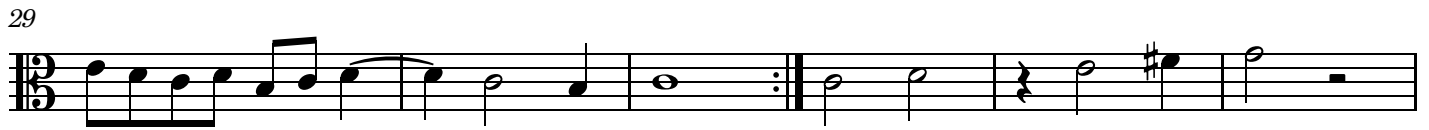

69

73

77

81

Bass

# Three Part Fantasias

John Jenkins (1592-1678)

## 1. Fantasia no. 1

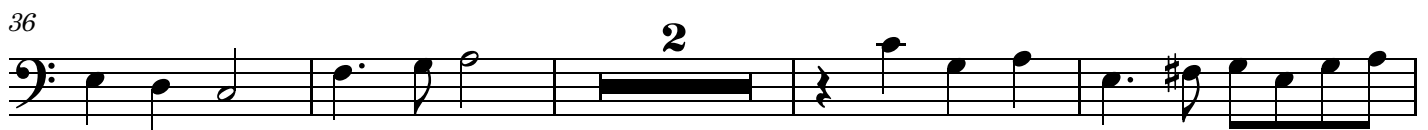

42

47

54

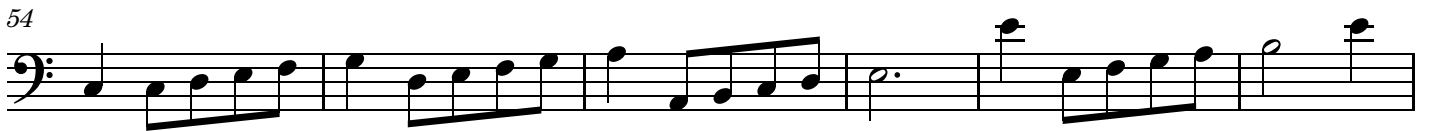

60

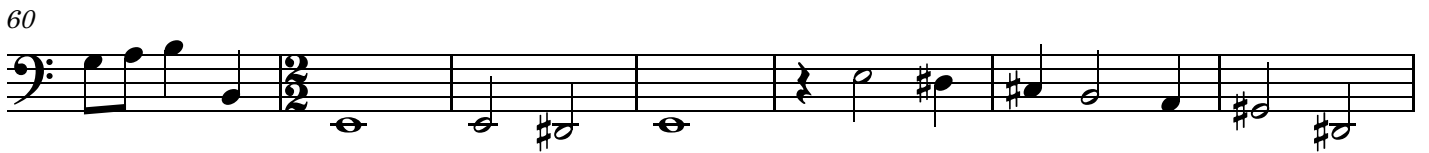

67

73

78

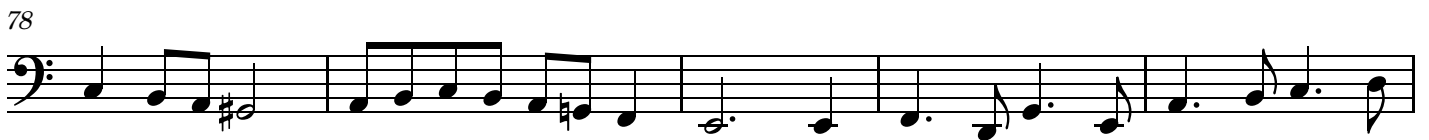

83

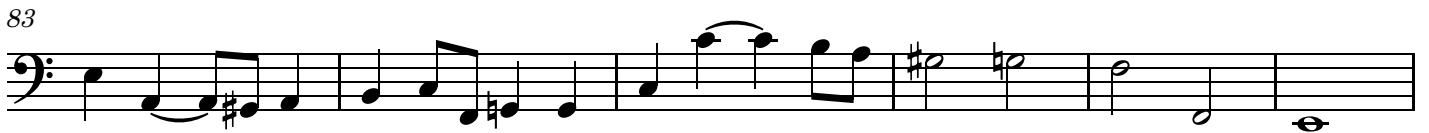

89

Bass

2. Fantasia no. 2

1

6

11

16

22

27

33

38

43

1

51

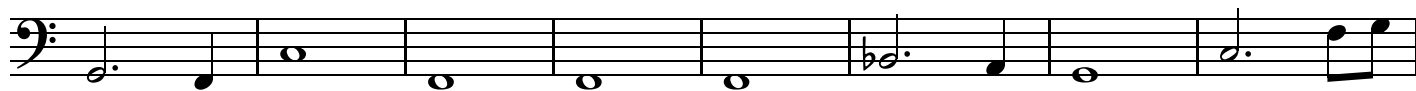

59

65

72

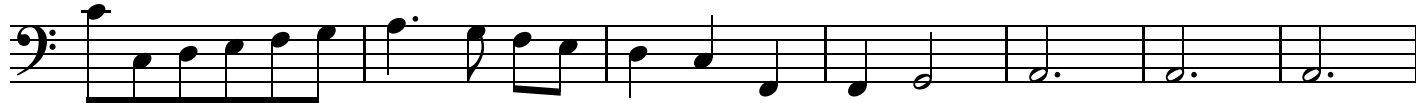

79

84

88

## 3. Fantasia no. 3

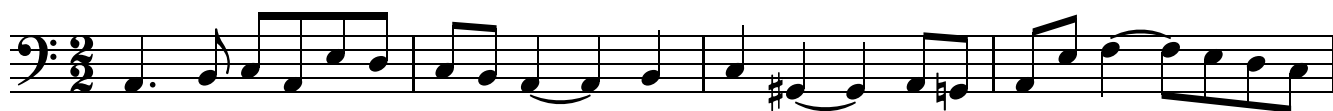

5

10

15

23

28

35

40

45

53

57

#### 4. Fantasia no. 4

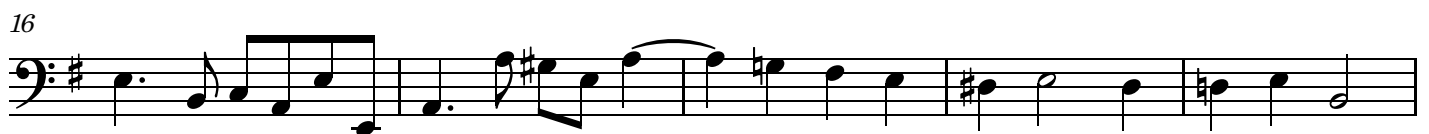

21

26

31

34

38

42

46

51

56

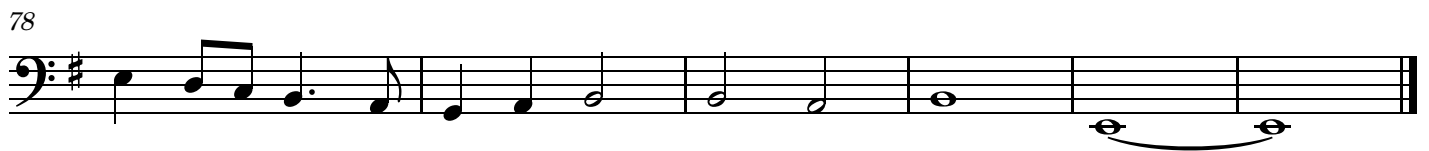
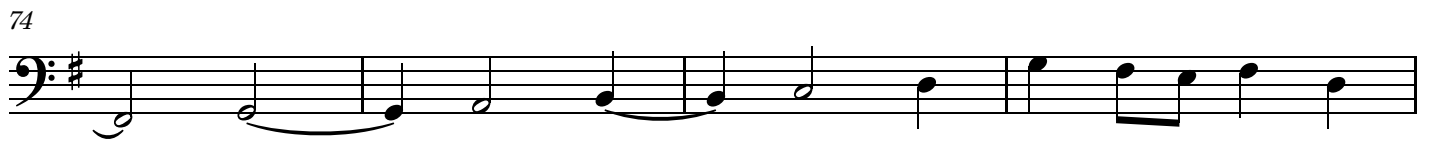

### 5. Fantasia no. 5

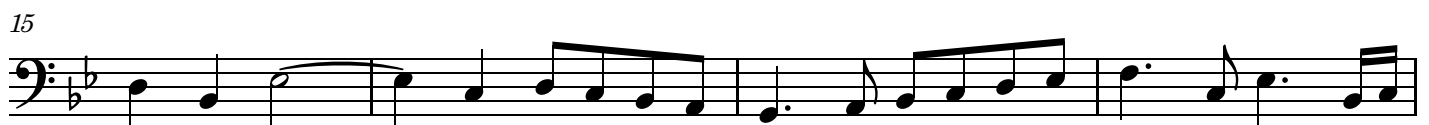

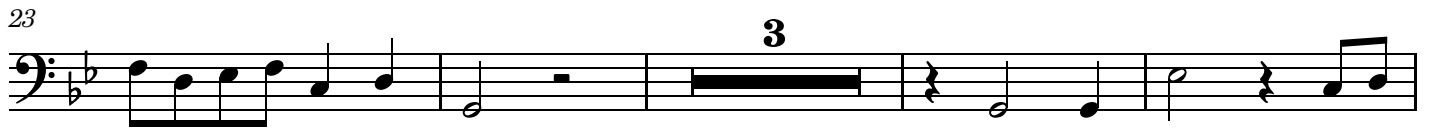

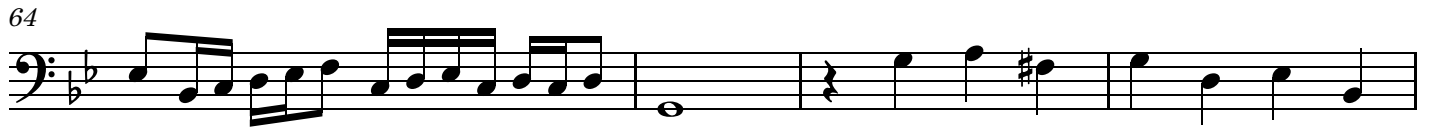

### 6. Fantasia no. 6

22

27

35

40

44

48

52

56

60

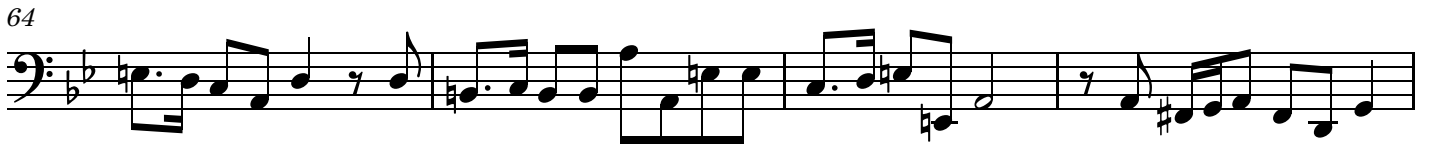

Bass

7. Fantasia no. 7

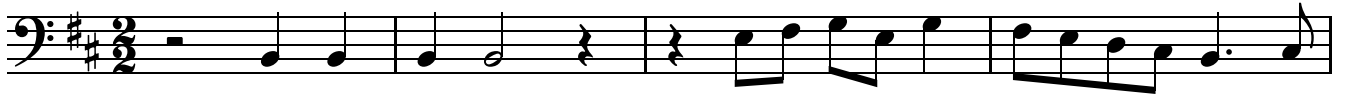

5

10

15

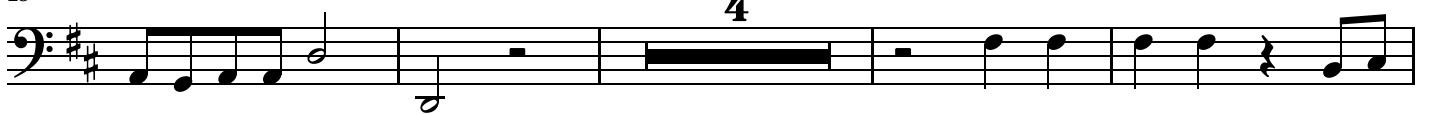

23

28

34

39

42

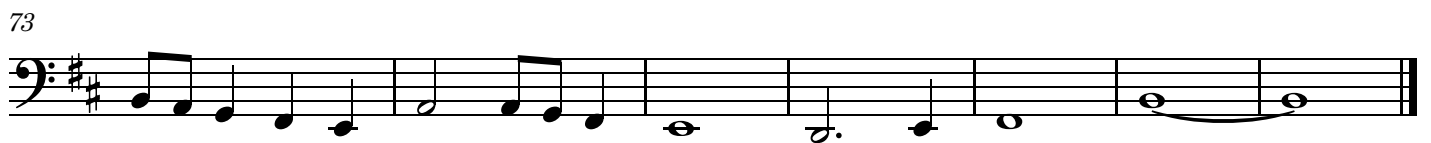
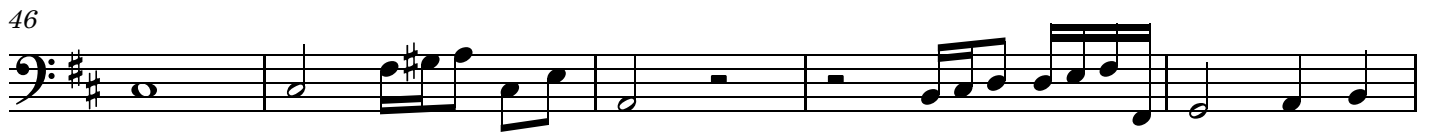

### 8. Fantasia no. 8

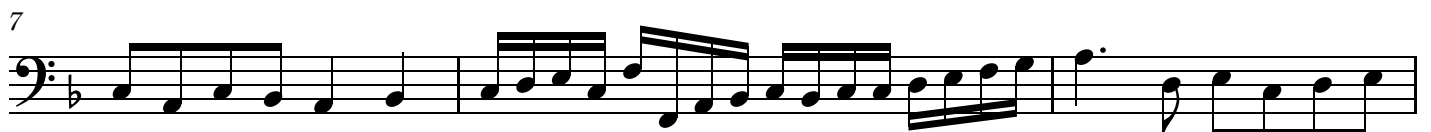
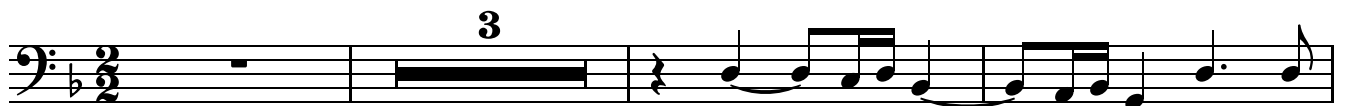

10

14

18

25

31

36

41

47

53

37

42

47

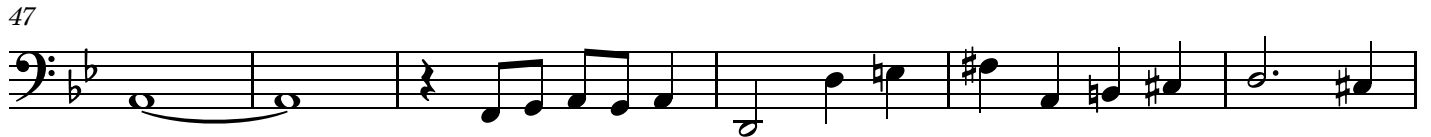

53

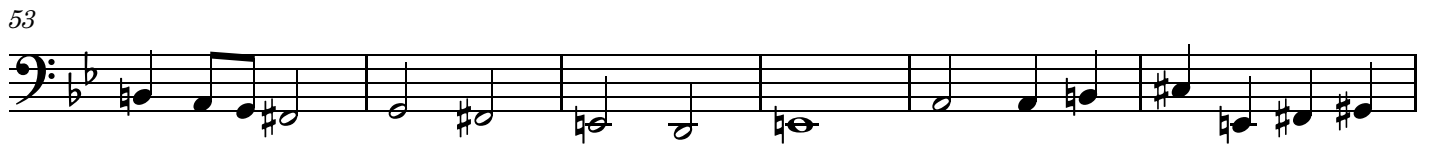

59

64

70

G sharp = A flat

75

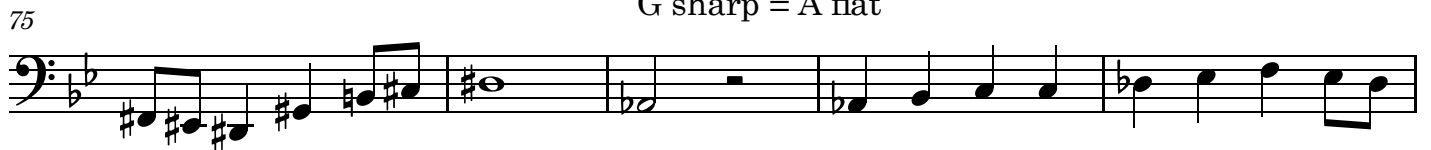

80

85

90

96

102

108

### 11. Fantasia no. 11

7

14

22

28

33

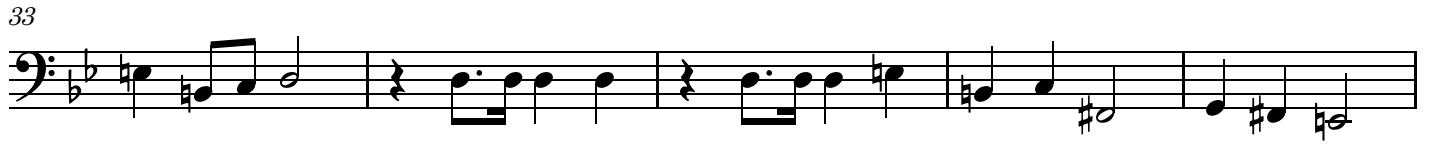

38

45

51

58

62

67

72

Bass

12. Fantasia no. 12

5

10

16

21

25

29

33

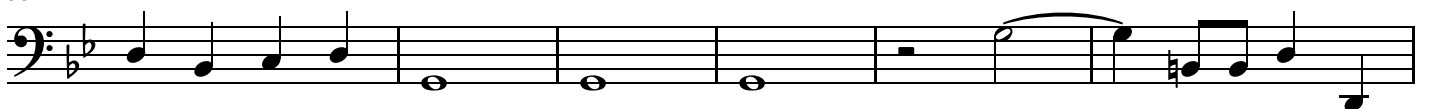

39

Bass

13. Fantasia no. 13

1

6

11

16

20

25

30

5

39

44

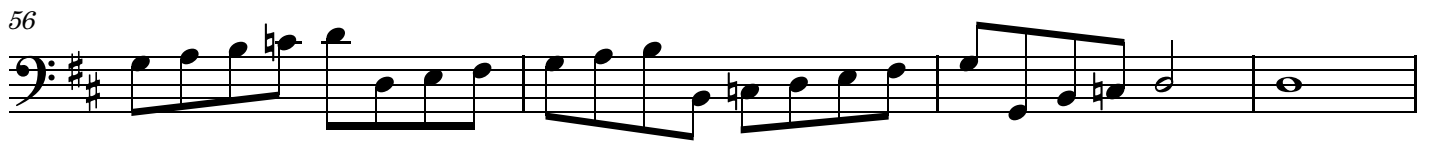

## 14. Fantasia no. 14

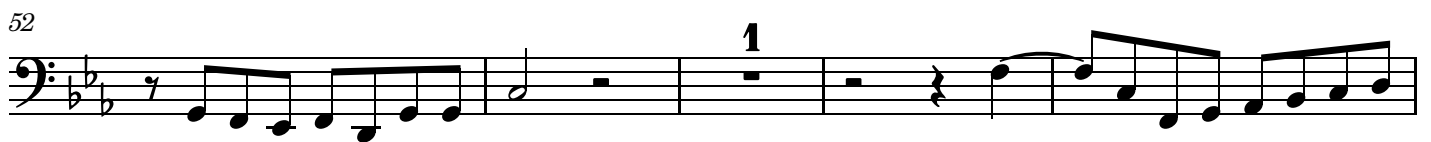
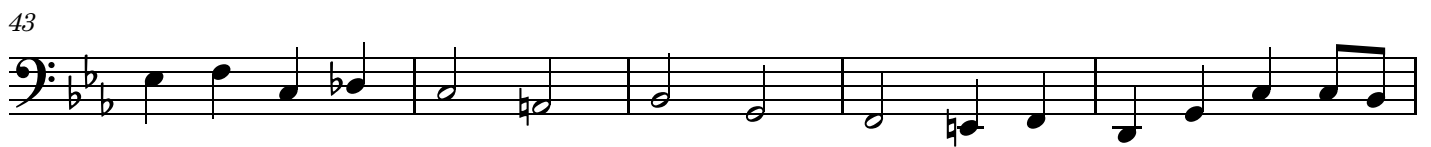
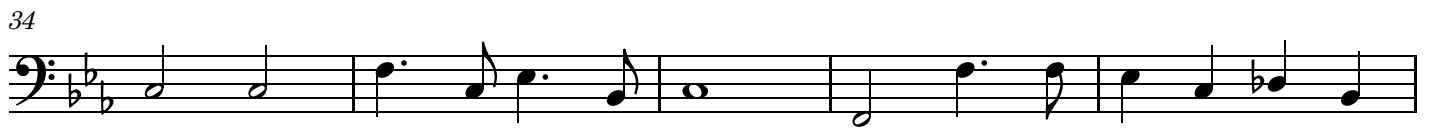

## 15. Fantasia no. 15

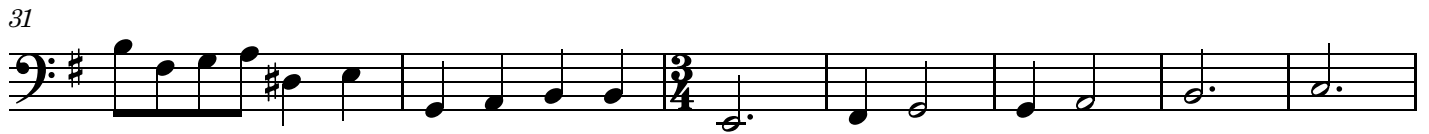

16

20

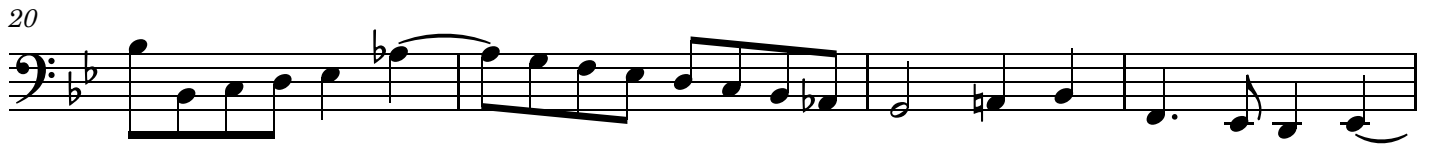

24

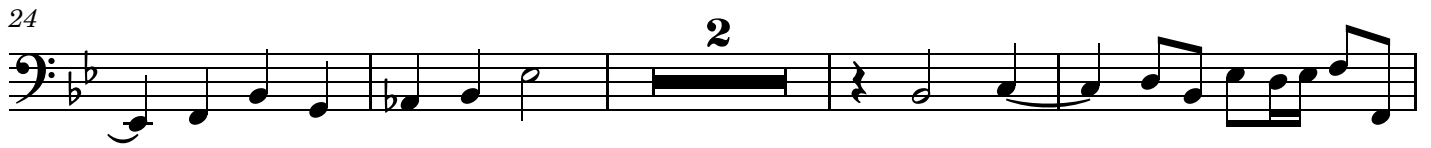

30

36

43

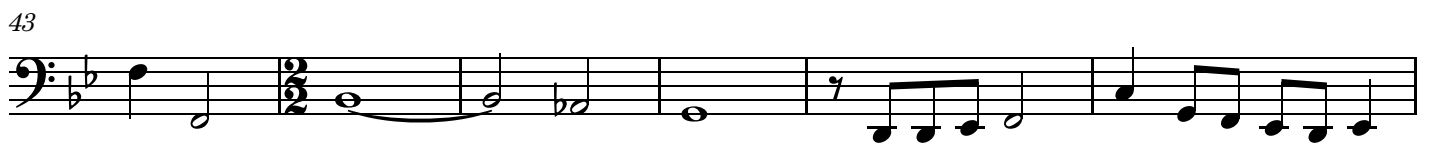

49

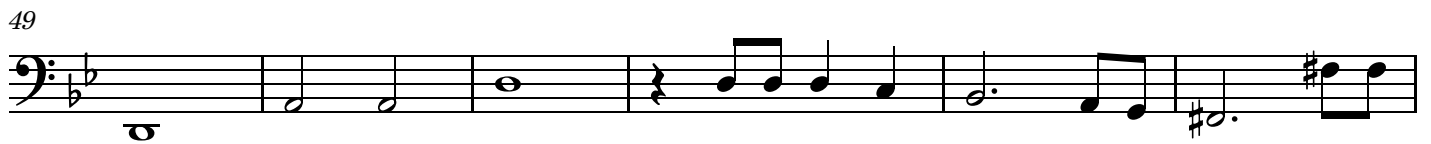

55

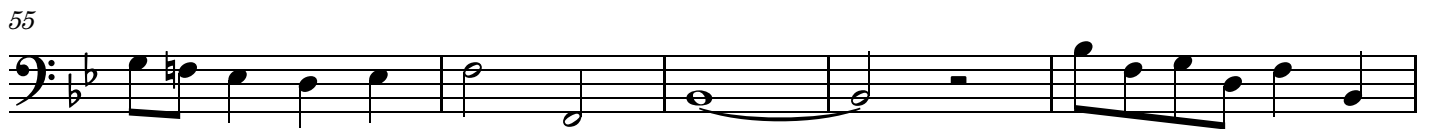

60

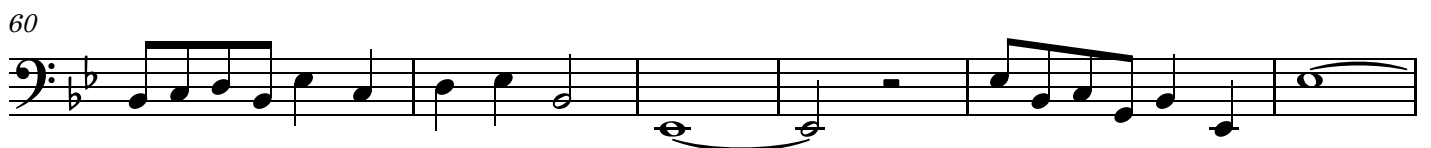

66

72

77

83

## 17. Fantasia no. 17

8

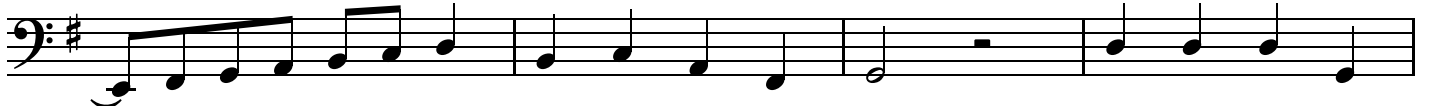

12

16

20

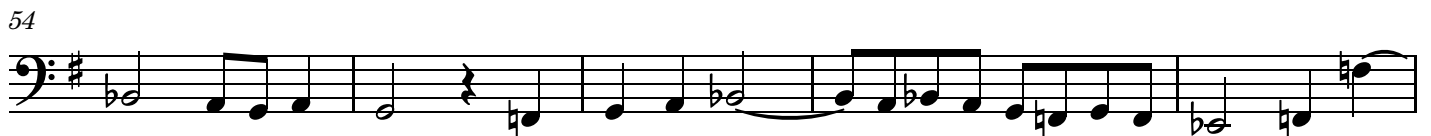

69

74

79

84

89

93

18. Fantasia no. 18

5

9

13

56

59

64

71

77

83

89

94

99

6

56 **2**

62

66

72

78

83

21. Fantasia no. 21

6

11

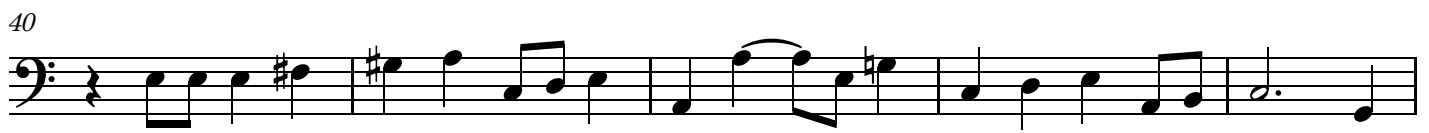
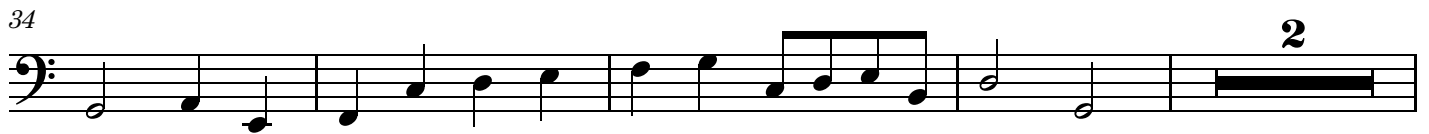
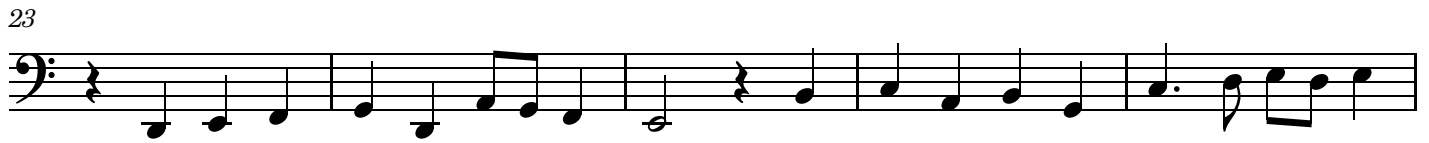

65

71

76

81
