

François Couperin

*Le Parnasse*

*Ou l'apothéose de Corelli*

Transcribed for treble, treble and bass viols

Dick Yates  
June 2026

Le Parnasse, ou l'apothéose de Corelli

**Corelli, ou au pied du Parnasse prie les Muses  
de le Recevoir parmi elles**

François Couperin (1668-1733)

gravement

Corelli, ou au piéd du Parnasse prie les Muses  
de le Recevoir parmi elles

11

13

15

17

Le Parnasse, ou l'apothéose de Corelli

**Corelli, Charmé de la bonne réception qu'on  
lui fait au Parnasse, se marque sa joye**

François Couperin (1668-1733)

Gayement

treble 1

treble 2

bass

4

7

10

Corelli, Charmé de la bonne réception qu'on  
lui fait au Parnasse, se marque sa joye

13

16

19

22

Corelli, Charmé de la bonne réception qu'on  
lui fait au Parnasse, se marque sa joye

25

28

31

34

Corelli, Charmé de la bonne réception qu'on  
lui fait au Parnasse, se marque sa joye

37

40

43

46

Corelli, Charmé de la bonne réception qu'on  
lui fait au Parnasse, se marque sa joye

49

52

55

58

Corelli, Charmé de la bonne réception qu'on  
lui fait au Parnasse, se marque sa joye

61

Le Parnasse, ou l'apothéose de Corelli

# Corelli buvant à la Source D'hypcrene, Sa troupe continue

François Couperin (1668-1733)

Notes égales et coulées, et modérément

treble 1

treble 2

bass

4

8

12

Corelli buvant à la Source D'hypercene,  
Sa troupe continue

16

20

24

28

Corelli buvant à la Source D'hypercene,  
Sa troupe continue

32

36

40

44

Corelli buvant à la Source D'hyperrene,  
Sa troupe continue

48

52

56

Le Parnasse, ou l'apothéose de Corelli

# Entouziisme de Corelli causé par les eaux D'hypocréne

François Couperin (1668-1733)

Vivement

treble 1

treble 2

bass

Entouziisme de Corelli causé  
par les eaux D'ypocréne

20

25

30

35

Entouziisme de Corelli causé  
par les eaux D'ypocréne

40

43

46

49

Entouziasme de Corelli causé  
par les eaux D'hypocréne

54

Le Parnasse, ou l'apothéose de Corelli

**Corelli, après son entouziasme s'endort; et sa Troupe  
joue le Sommeil suivant tres doux**

François Couperin (1668-1733)

Les notes égales et coulées

Corelli, après son entouziasme s'endort; et sa Troupe  
joue le Sommeil suivant tres doux

16

20

24

Le Parnasse, ou l'apothéose de Corelli

Les Muses reveillant Corelli, et le  
placent auprès d'Apollon

François Couperin (1668-1733)

treble 1

treble 2

bass

4

7

10

Les Muses reveillant Corelli, et le  
placent aupres d'Apollon

14

18

23

27

Le Parnasse, ou l'apothéose de Corelli

Remerciment de Corelli

François Couperin (1668-1733)

treble 1

treble 2

bass

3

6

8

Remerciement de Corelli

10

12

14

16

Remerciement de Corelli

19

21

24

26

Remerciement de Corelli

28

30

32

34

Remerciement de Corelli

36

39

41

43

Remerciement de Corelli

45

47

49

51

treble 1

Le Parnasse, ou l'apothéose de Corelli

Corelli, ou au pied du Parnasse prie les Muses  
de le Recevoir parmi elles

François Couperin (1668-1733)

gravement

4

7

10

13

16

Corelli, Charmé de la bonne réception qu'on  
lui fait au Parnasse, se marque sa joye

François Couperin (1668-1733)

Gayement

2

6

9

13

17

20

24

treble 1

28

32

36

39

42

45

49

treble 1

Le Parnasse, ou l'apothéose de Corelli

Corelli buvant à la Source D'hypcrene,  
Sa troupe continue

François Couperin (1668-1733)

Notes égales et coulées, et modérément

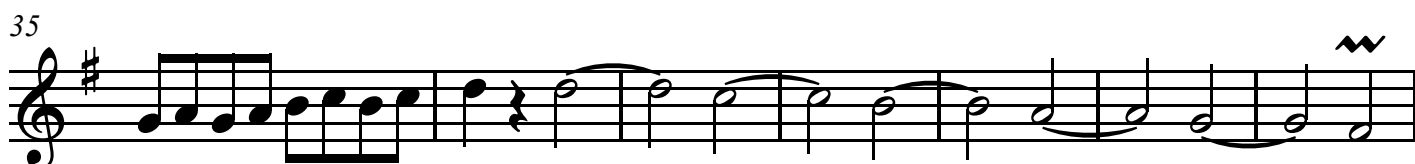
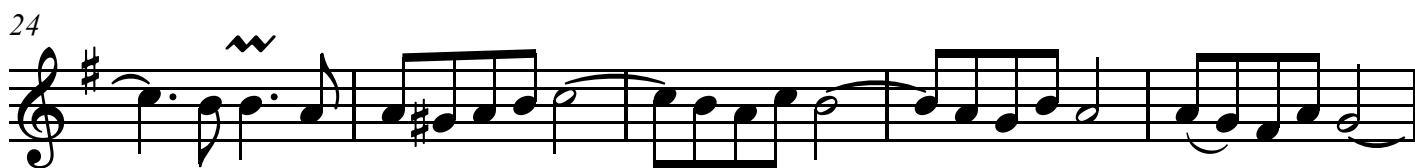
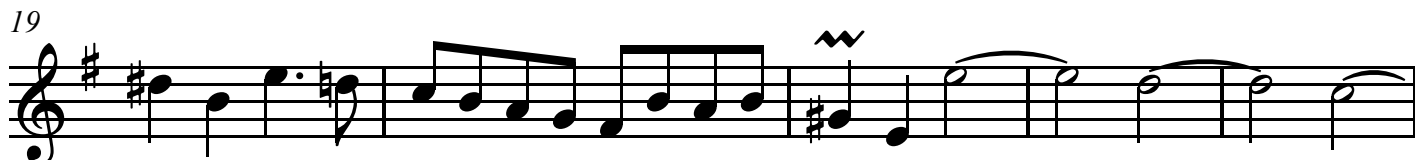
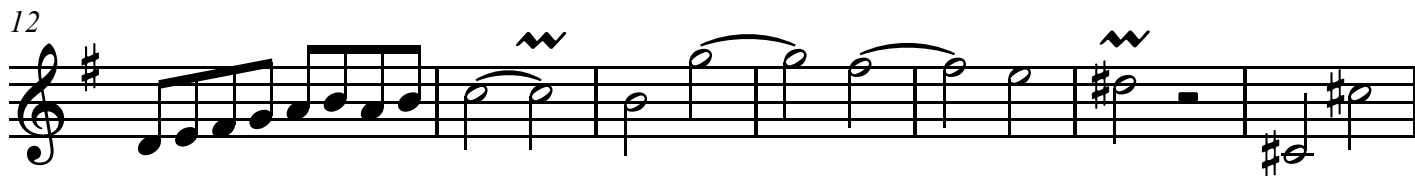

treble 1

42

46

52

58

treble 1

Le Parnasse, ou l'apothéose de Corelli

Entouziisme de Corelli causé  
par les eaux D'hypocréne

François Couperin (1668-1733)

Vivement

5

12

18

24

29

34

treble 1

40

45

49

54

Corelli, après son entouziisme s'endort; et sa Troupe  
joue le Sommeil suivant tres doux

François Couperin (1668-1733)

Les notes égales et coulées

4

8

12

16

19

23

treble 1

26

treble 1

Le Parnasse, ou l'apothéose de Corelli

Les Muses reveillant Corelli, et le  
placent auprès d'Apollon

François Couperin (1668-1733)

treble 1

25

28

treble 1

Le Parnasse, ou l'apothéose de Corelli

### Remerciment de Corelli

François Couperin (1668-1733)

treble 1

18

20

23

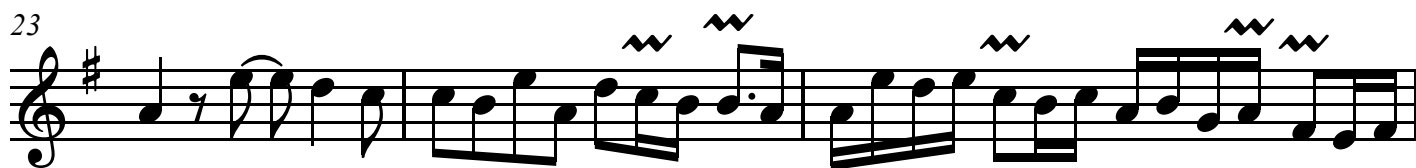

26

28

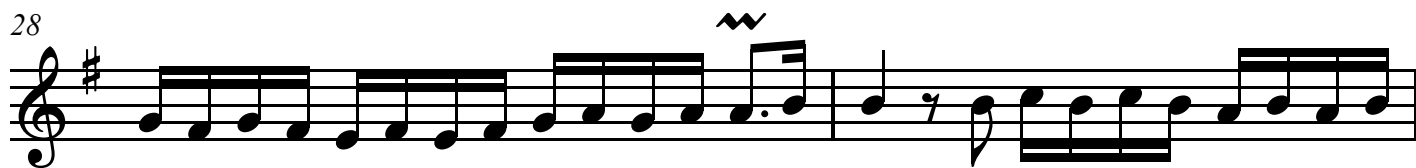

30

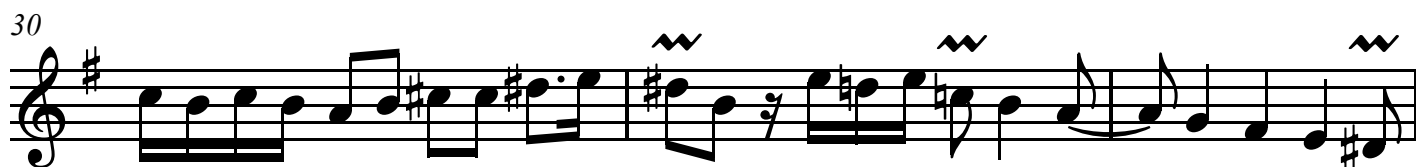

33

treble 1

36

39

41

43

45

47

49

treble 1

51

Corelli, Charmé de la bonne réception qu'on  
lui fait au Parnasse, se marque sa joye

François Couperin (1668-1733)

Gayement

4

7

11

15

18

22

Corelli buvant à la Source D'hypcrene,  
Sa troupe continue

François Couperin (1668-1733)

Notes égales et coulées, et modérément

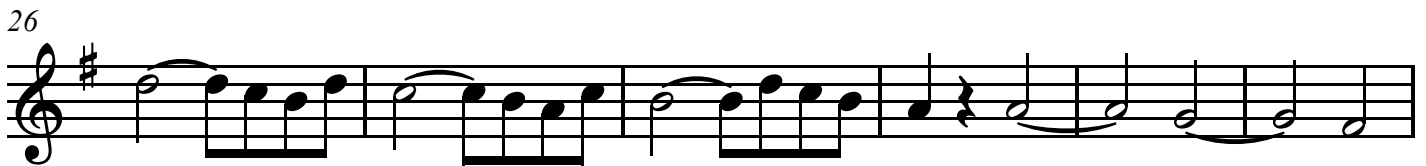
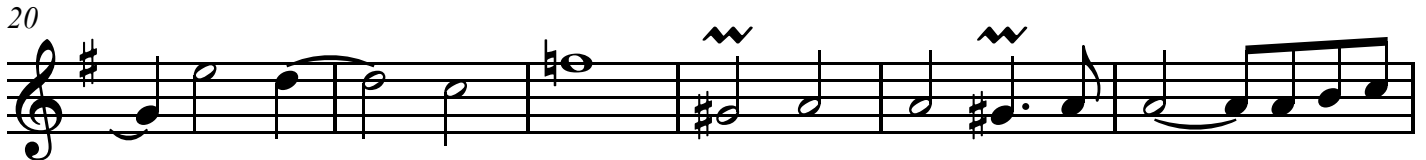
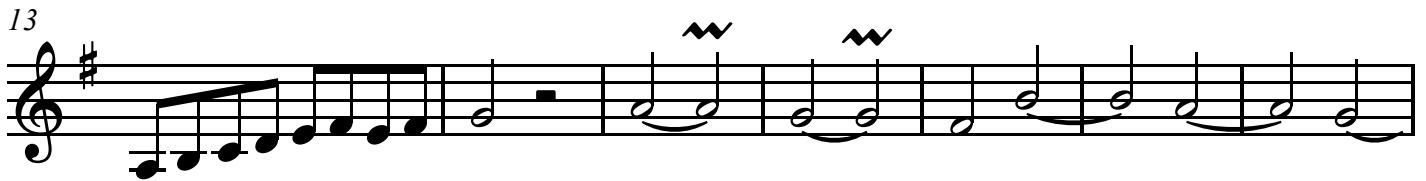
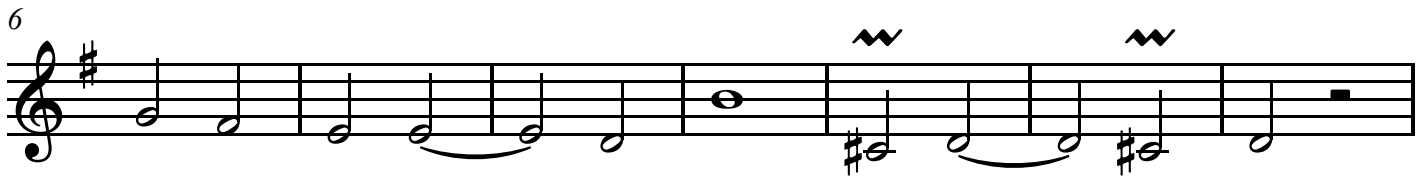

treble 2

Le Parnasse, ou l'apothéose de Corelli

Entouziaste de Corelli causé  
par les eaux D'hypocréne

François Couperin (1668-1733)

Vivement

treble 2

43

46

49

54

Corelli, après son entouziisme s'endort; et sa Troupe  
joue le Sommeil suivant tres doux

François Couperin (1668-1733)

Les notes égales et coulées

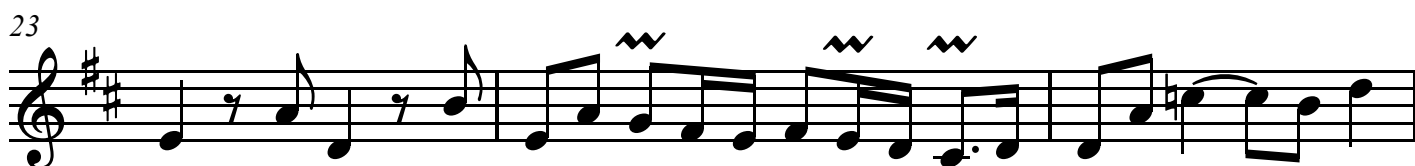
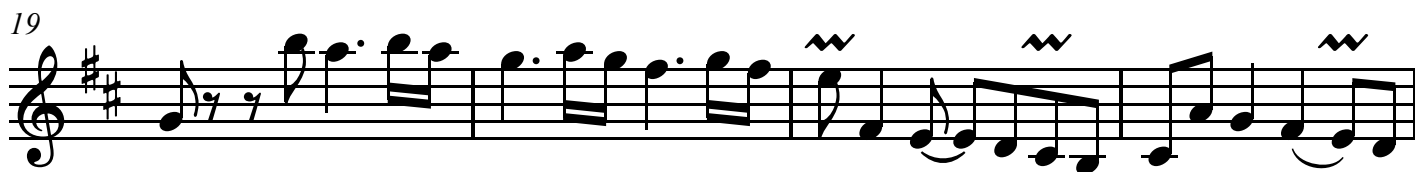
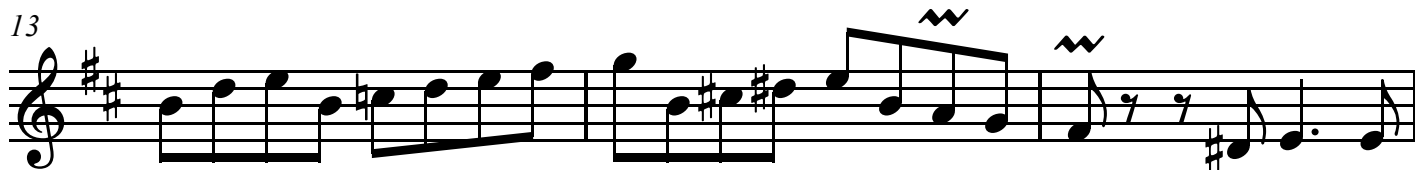
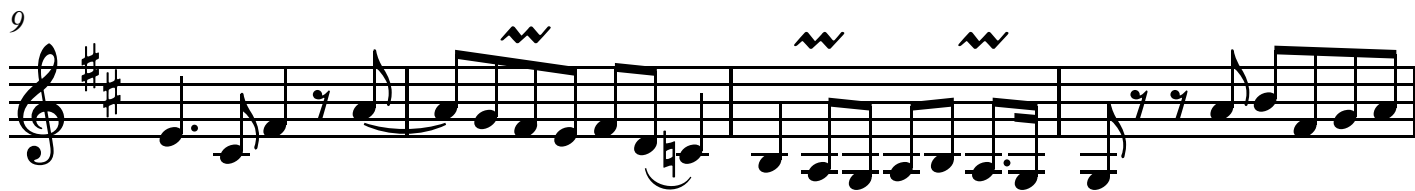

treble 2

26

treble 2

Le Parnasse, ou l'apothéose de Corelli

Les Muses reveillant Corelli, et le  
placent auprès d'Apollon

François Couperin (1668-1733)

treble 2

28

Remerciment de Corelli

François Couperin (1668-1733)

treble 2

19

22

25

28

31

33

35

treble 2

38

41

43

45

47

49

51

bass

Le Parnasse, ou l'apothéose de Corelli

Corelli, ou au pied du Parnasse prie les Muses  
de le Recevoir parmi elles

François Couperin (1668-1733)

gravement

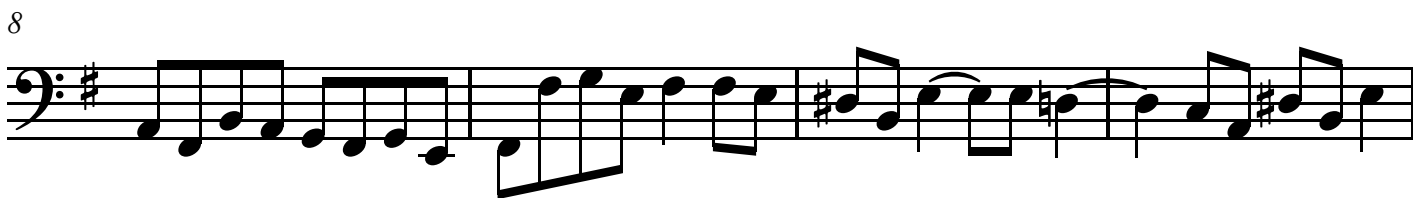
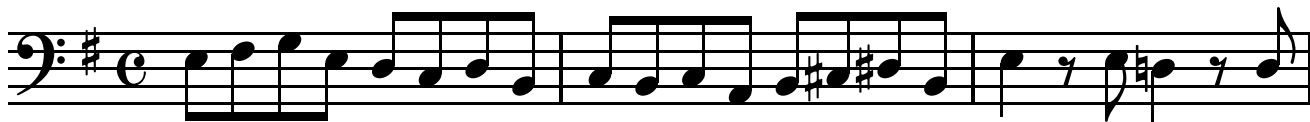

bass

Le Parnasse, ou l'apothéose de Corelli

Corelli, Charmé de la bonne réception qu'on  
lui fait au Parnasse, se marque sa joye

François Couperin (1668-1733)

Gayement

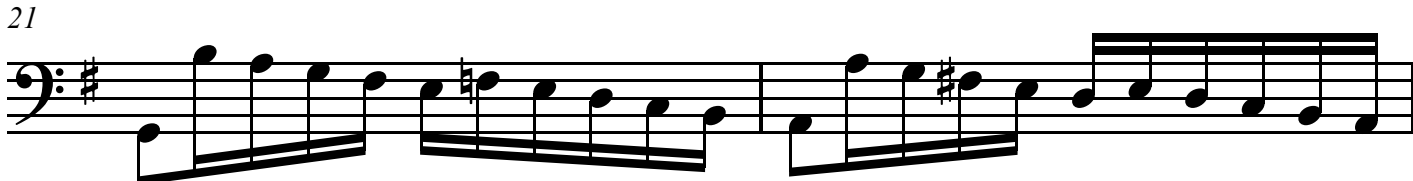
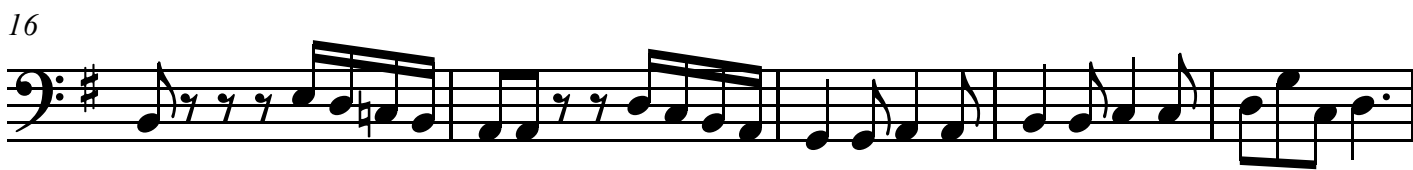
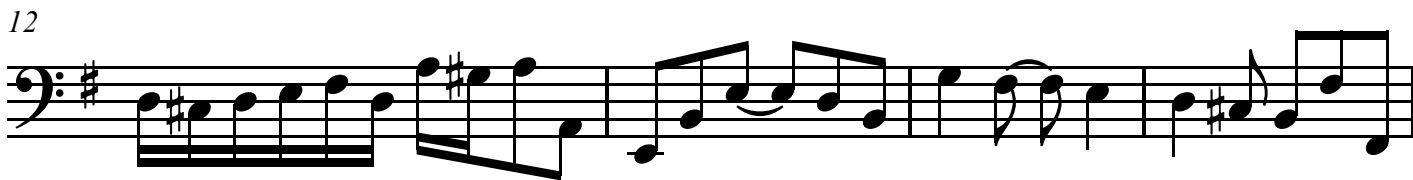
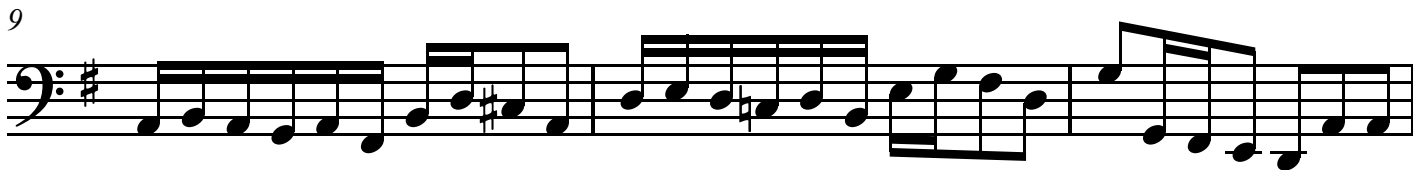
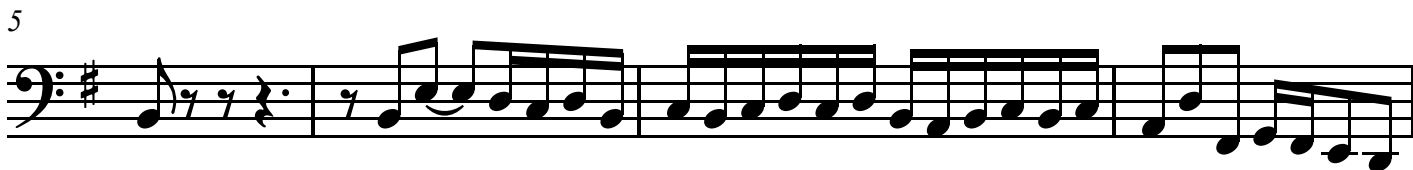

bass

26

bass

53

56

58

61

bass

Le Parnasse, ou l'apothéose de Corelli

Corelli buvant à la Source D'hyprcrene,  
Sa troupe continue

François Couperin (1668-1733)

Notes égales et coulées, et modérément

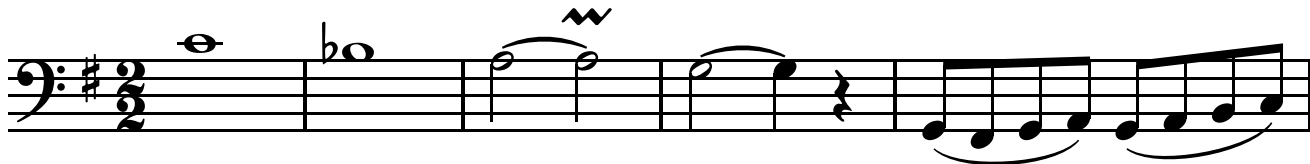

bass

31

34

41

48

55

bass

Le Parnasse, ou l'apothéose de Corelli

Entouziaste de Corelli causé  
par les eaux D'hypocréne

François Couperin (1668-1733)

Vivement

8 1

13

21 1

29 1 3

38 6

49

54

bass

Le Parnasse, ou l'apothéose de Corelli

Corelli, après son entouziisme s'endort; et sa Troupe  
joue le Sommeil suivant tres doux

François Couperin (1668-1733)

Les notes égales et coulées

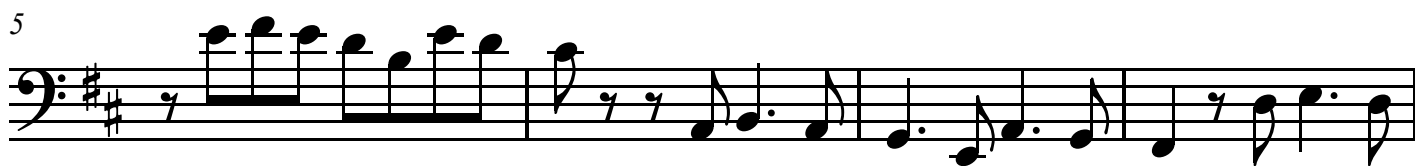

bass

Le Parnasse, ou l'apothéose de Corelli

Les Muses reveillant Corelli, et le  
placent auprès d'Apollon

François Couperin (1668-1733)

bass

30

33

36

40

43

47

51