

Florian Leopold Gassmann

Twelve Fugues

Transcribed for treble, treble and bass viols

Dick Yates
May 2026

Contents

Fugue #1	1
Fugue #2	5
Fugue #3	9
Fugue #4	13
Fugue #5	19
Fugue #6	23
Fugue #7	27
Fugue #8	33
Fugue #9	38
Fugue #10	43
Fugue #11	49
Fugue #12	56
Treble 1.....	61
Treble 2.....	91
Bass	121

Twelve Fugues

Fugue #1

Gassmann, Florian Leopold (1729-1774)

Allabreve

treble 1

treble 2

bass

6

12

17

Fugue #1

23

29

35

41

Fugue #1

48

55

61

67

Fugue #1

73

80

88

93

Twelve Fugues

Fugue #2

Gassmann, Florian Leopold (1729-1774)

Allegro

treble 1

treble 2

bass

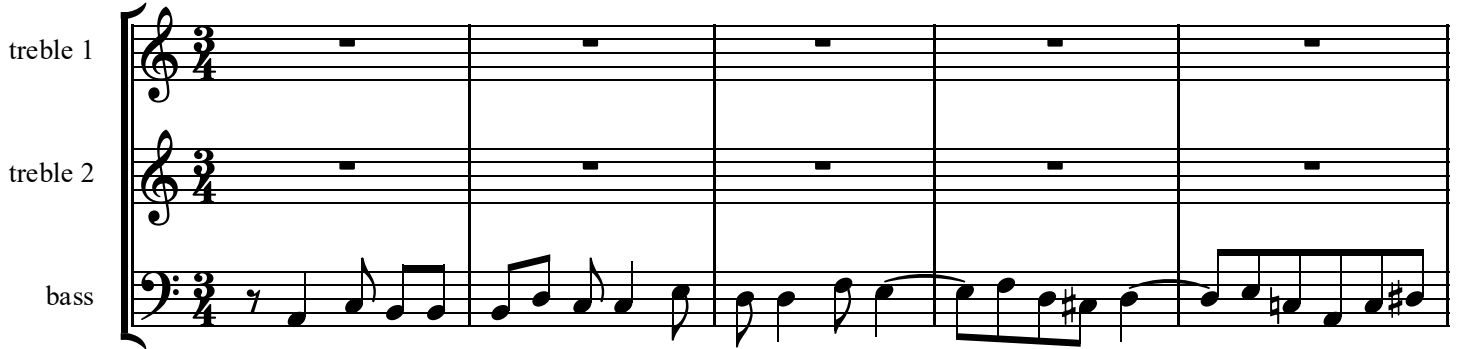

6

11

16

Fugue #2

20

25

31

37

Fugue #2

42

48

54

60

Fugue #2

65

71

75

Twelve Fugues

Fugue #3

Gassmann, Florian Leopold (1729-1774)

Allegro

treble 1

treble 2

bass

6

11

16

Fugue #3

41

46

51

56

Fugue #3

61

65

69

73

Twelve Fugues

Fugue #4

Gassmann, Florian Leopold (1729-1774)

Presto

treble 1

treble 2

bass

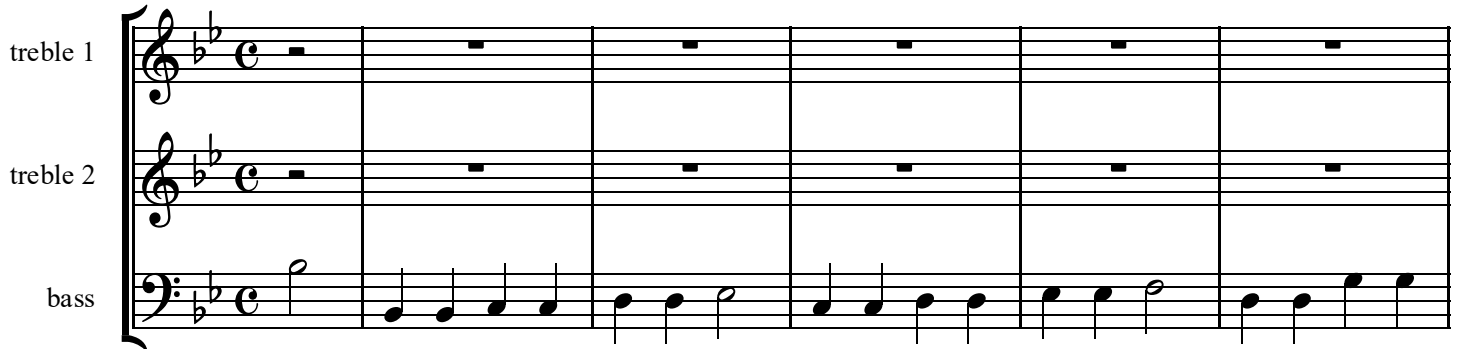

6

12

17

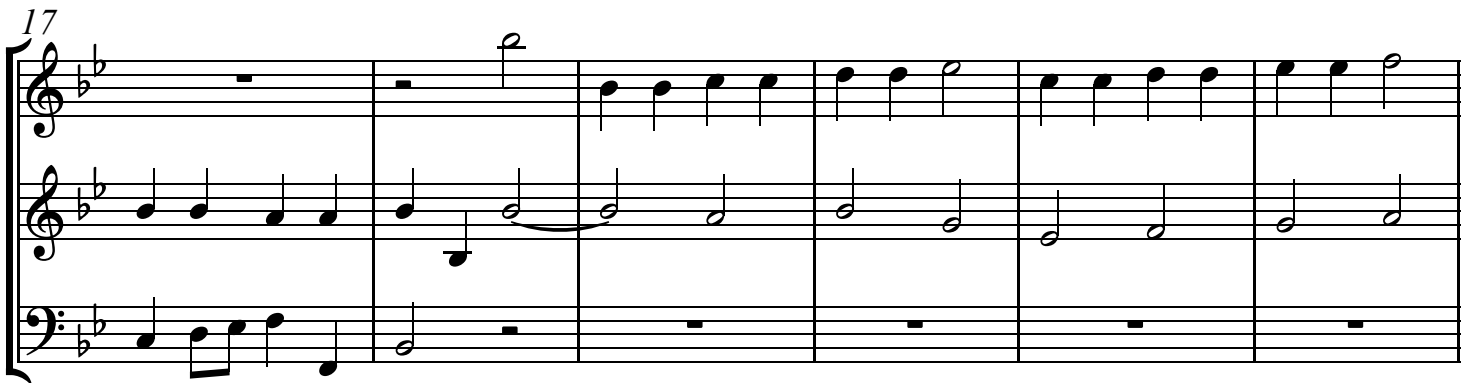

Fugue #4

23

28

34

40

Fugue #4

45

49

53

58

Fugue #4

85

91

97

103

Fugue #4

109

114

118

Twelve Fugues

Fugue #5

Gassmann, Florian Leopold (1729-1774)

Allegro

treble 1

treble 2

bass

6

11

17

Fugue #5

23

29

35

41

Fugue #5

47

53

59

65

Fugue #5

71

76

81

Twelve Fugues

Fugue #6

Gassmann, Florian Leopold (1729-1774)

Allegro

treble 1

treble 2

bass

9

19

28

Fugue #6

37

47

56

64

Fugue #6

73

83

93

103

Fugue #6

113

124

Twelve Fugues

Fugue #7

Gassmann, Florian Leopold (1729-1774)

Allabreve

treble 1

treble 2

bass

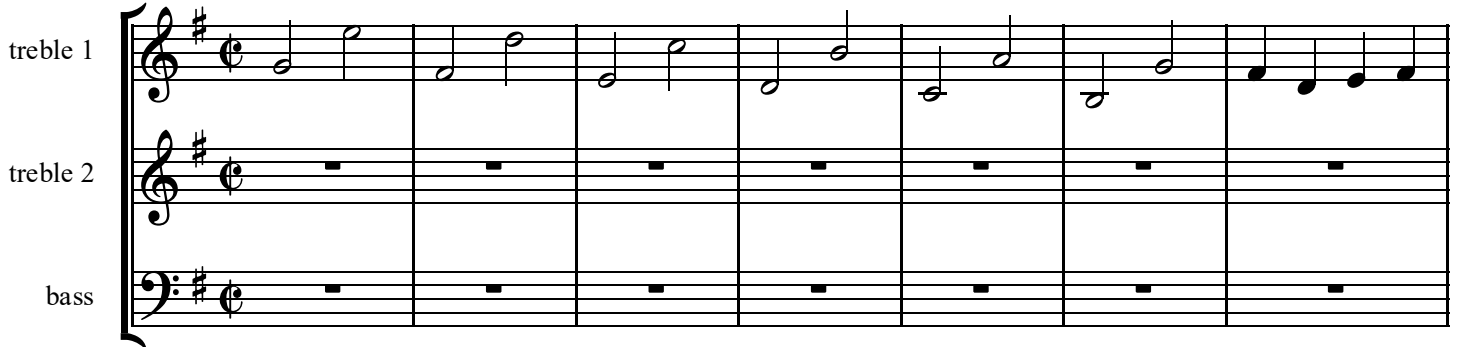

8

13

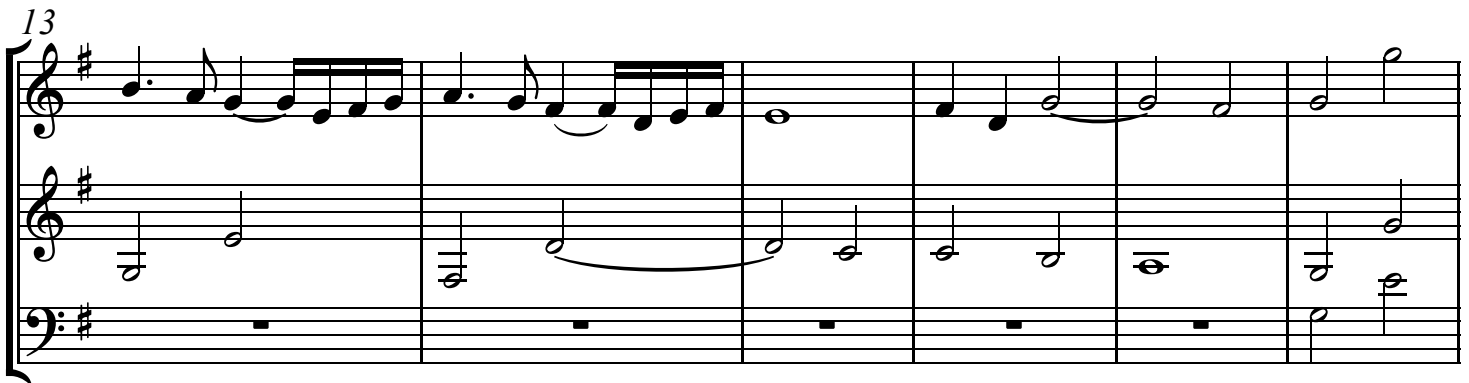

19

Fugue #7

23

28

31

35

Fugue #7

42

49

54

58

Fugue #7

64

68

73

78

Fugue #7

84

88

95

99

Fugue #7

103

106

111

Twelve Fugues

Fugue #8

Gassmann, Florian Leopold (1729-1774)

Allegro

treble 1

treble 2

bass

6

11

16

Fugue #8

41

46

51

56

Fugue #8

60

65

70

75

Fugue #8

80

84

Twelve Fugues

Fugue #9

Gassmann, Florian Leopold (1729-1774)

Presto

treble 1

treble 2

bass

5

10

15

Fugue #9

20

25

30

35

Fugue #9

41

46

51

57

Fugue #9

62

67

74

78

Fugue #9

82

86

Twelve Fugues

Fugue #10

Gassmann, Florian Leopold (1729-1774)

Presto

treble 1

treble 2

bass

7

13

19

Fugue #10

50

56

62

67

Fugue #10

73

79

85

90

Fugue #10

96

102

108

115

Fugue #10

121

128

Twelve Fugues

Fugue #11

Gassmann, Florian Leopold (1729-1774)

Allegro

treble 1

treble 2

bass

3

5

7

Fugue #11

9

12

14

16

Fugue #11

18

20

22

25

Fugue #11

27

29

31

33

Fugue #11

35

38

41

43

Fugue #11

45

48

50

53

Fugue #11

55

Twelve Fugues

Fugue #12

Gassmann, Florian Leopold (1729-1774)

Presto

treble 1

treble 2

bass

8

15

22

Fugue #12

29

tr tr

36

43

50

Fugue #12

57

64

71

76

Fugue #12

83

90

98

106

Fugue #12

114

120

treble 1

Twelve Fugues

Fugue #1

Gassmann, Florian Leopold
(1729-1774)

Allabreve

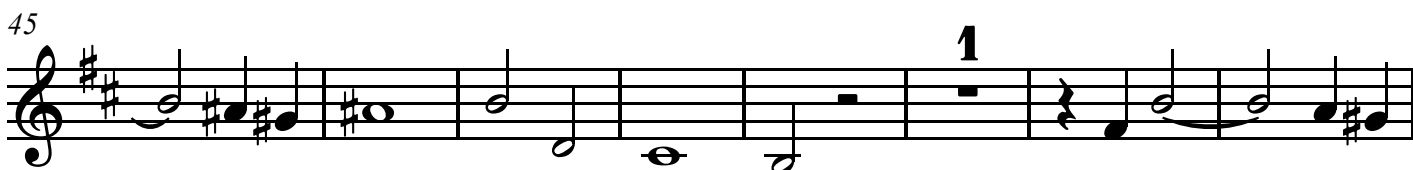
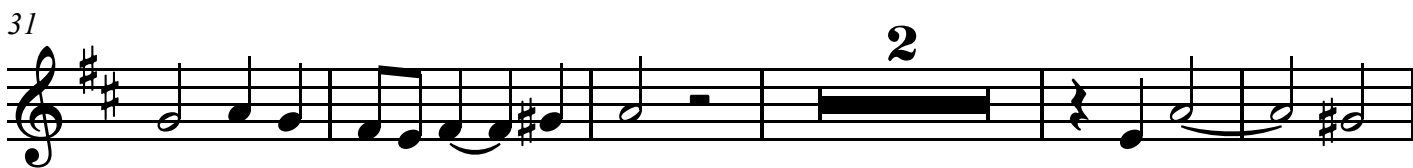
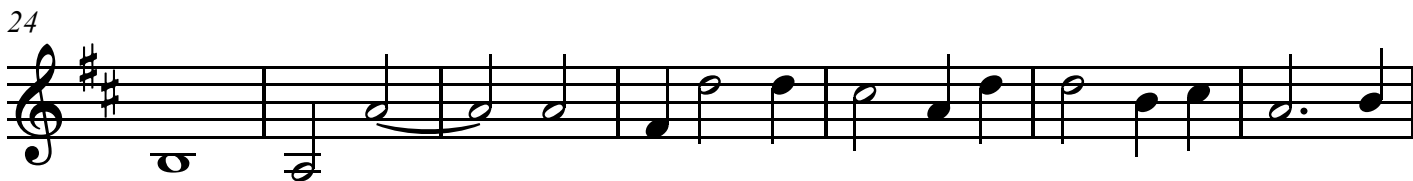
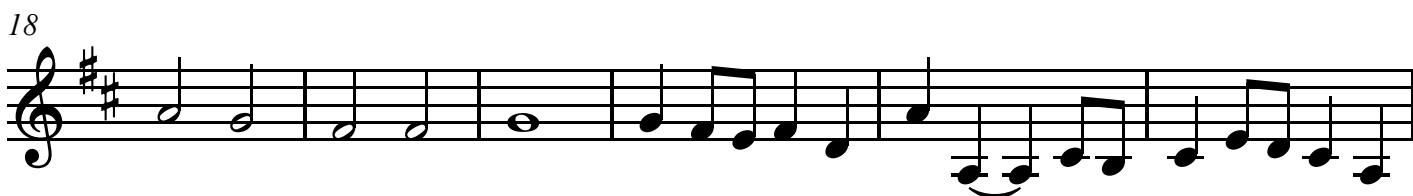
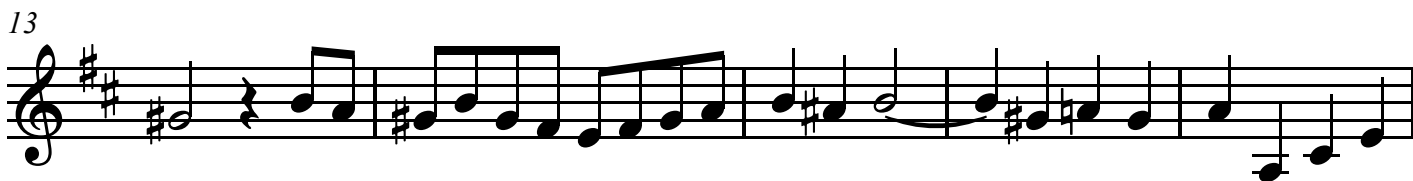
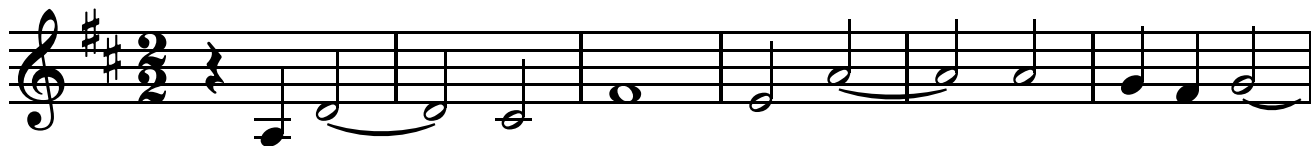

treble 1

Twelve Fugues

Fugue #2

Gassmann, Florian Leopold
(1729-1774)

Allegro

10

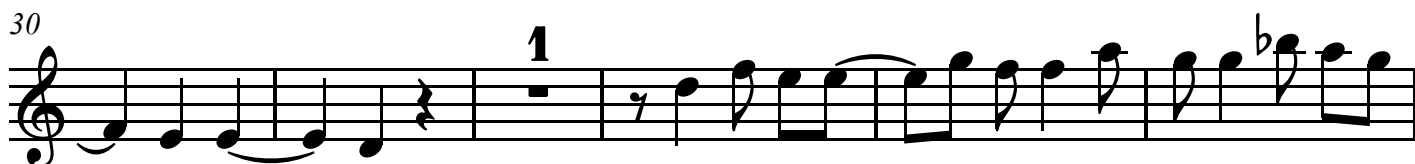
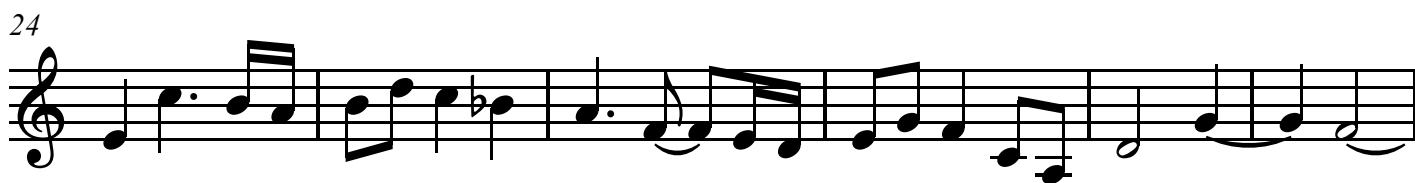
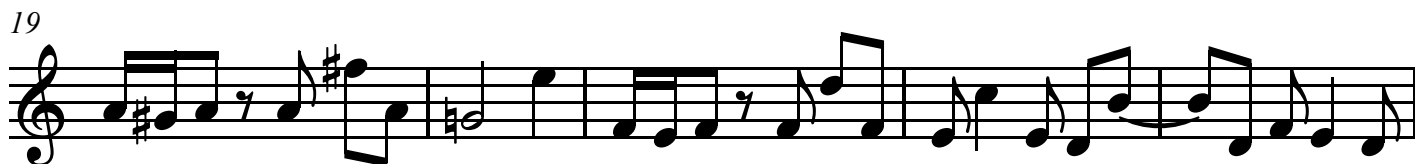

treble 1

Twelve Fugues

Fugue #3

Gassmann, Florian Leopold
(1729-1774)

Allegro

5

9

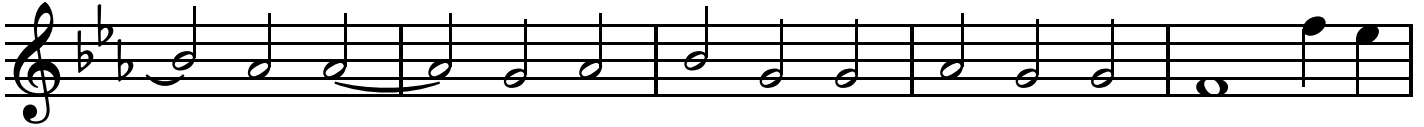

14

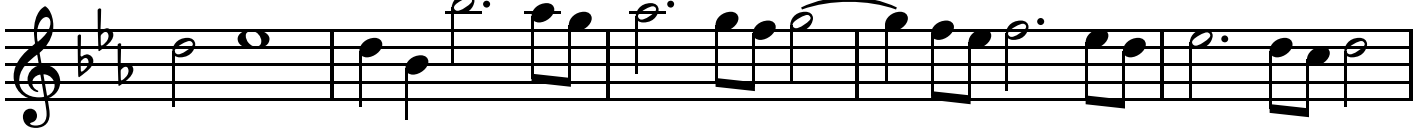

19

24

30

35

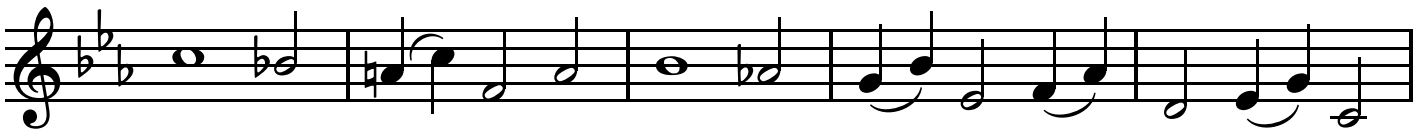

40

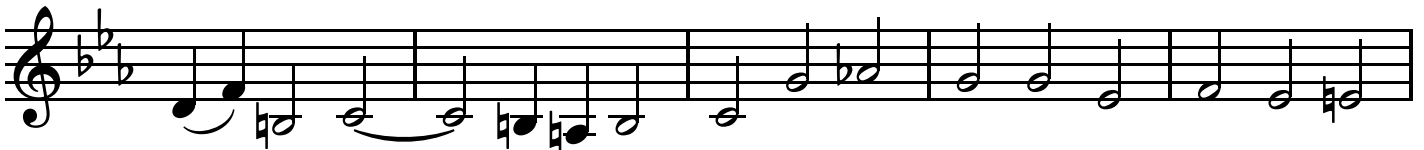

treble 1

45

49

54

59

63

68

73

treble 1

Twelve Fugues

Fugue #4

Gassmann, Florian Leopold
(1729-1774)

Presto

17

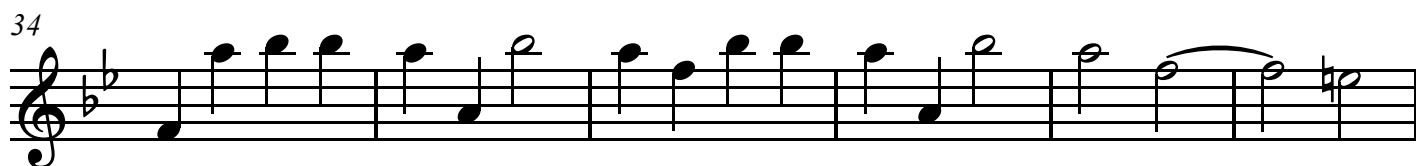
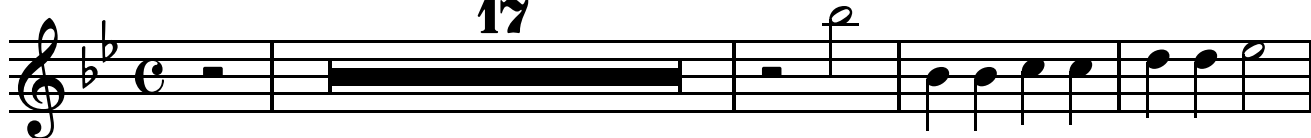

treble 1

60

4

69

75

79

84

90

95

101

treble 1

Twelve Fugues

Fugue #5

Gassmann, Florian Leopold
(1729-1774)

Allegro

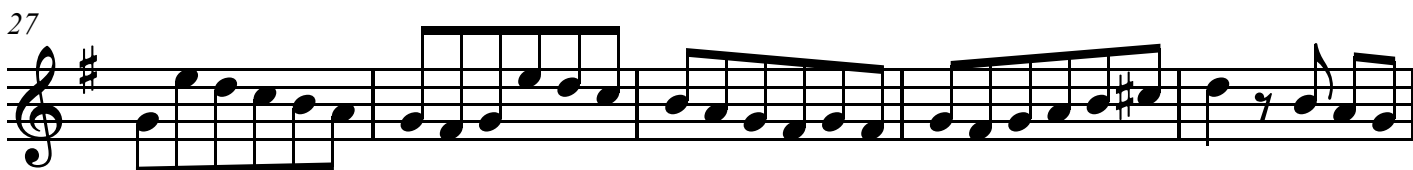
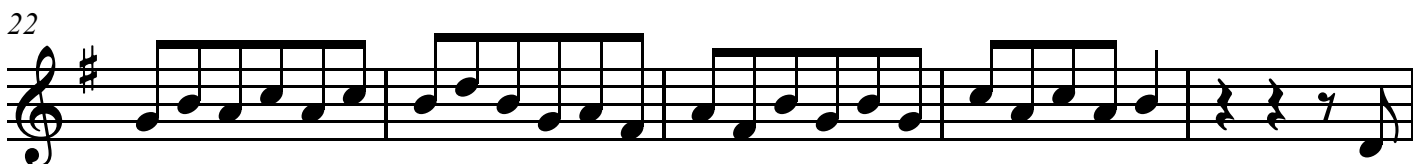
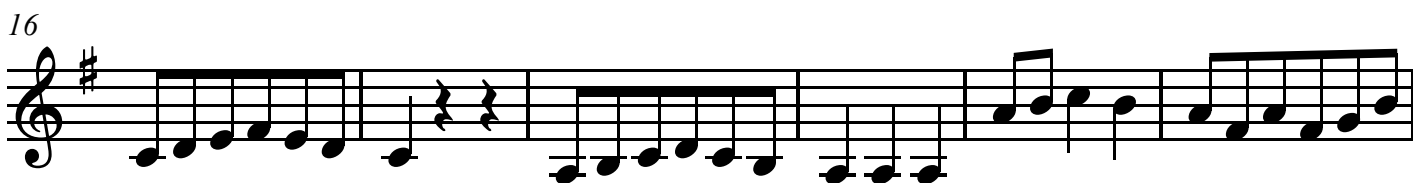
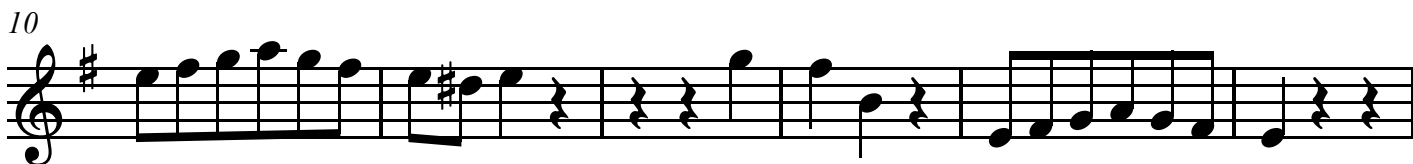
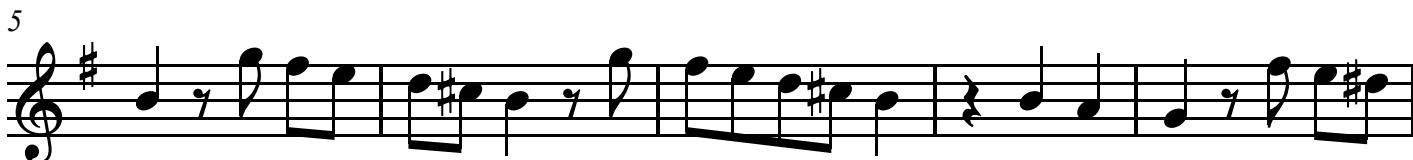

treble 1

43

49

56

63

68

74

79

treble 1

Twelve Fugues

Fugue #6

Gassmann, Florian Leopold
(1729-1774)

Allegro

8

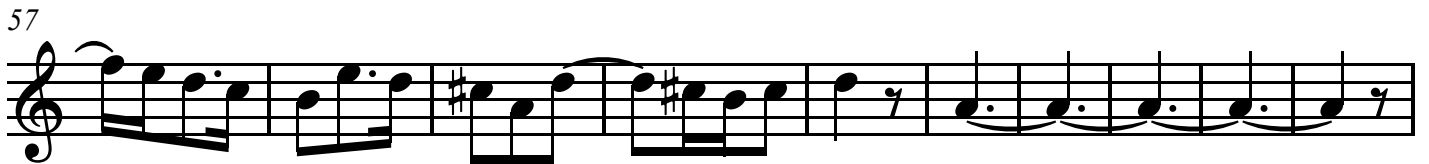
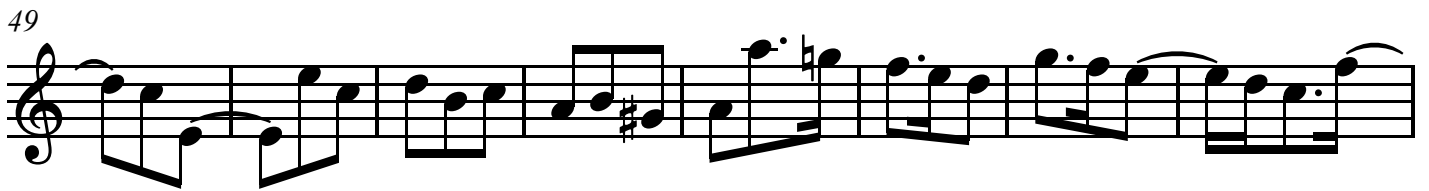
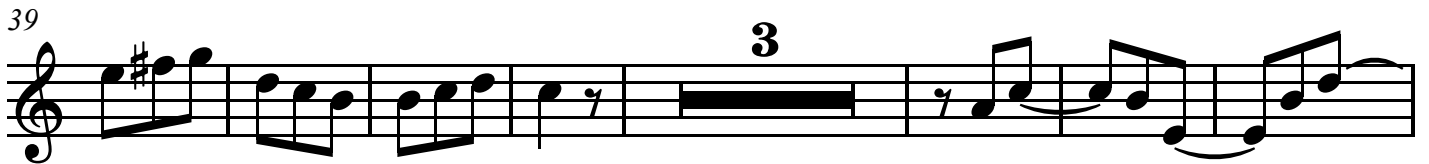
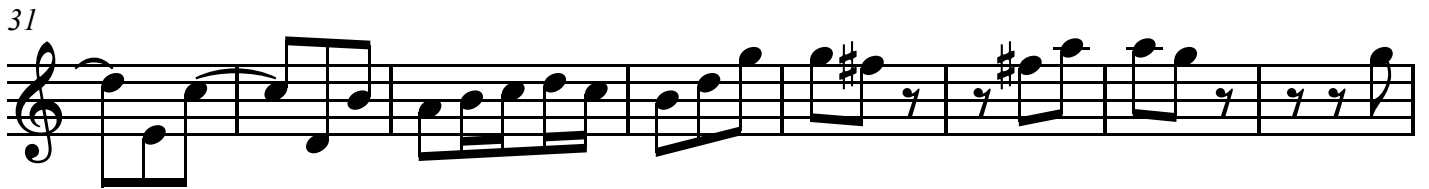

treble 1

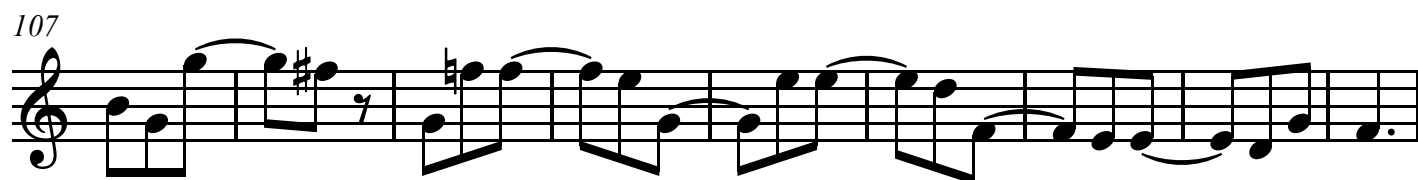
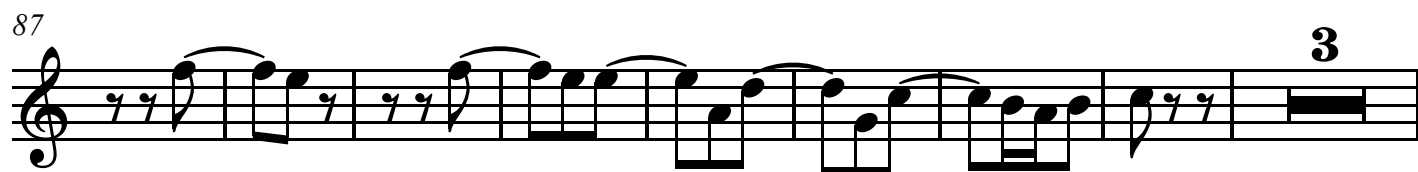
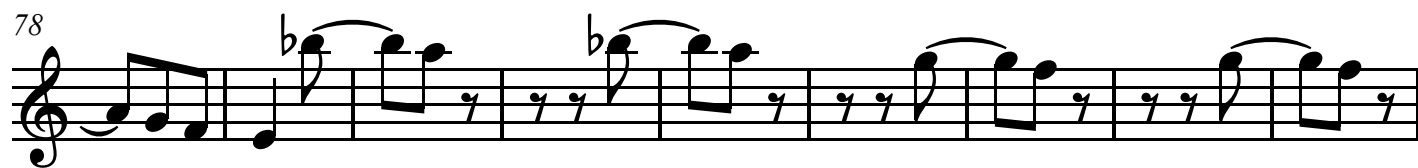

treble 1

Twelve Fugues

Fugue #7

Gassmann, Florian Leopold
(1729-1774)

Allabreve

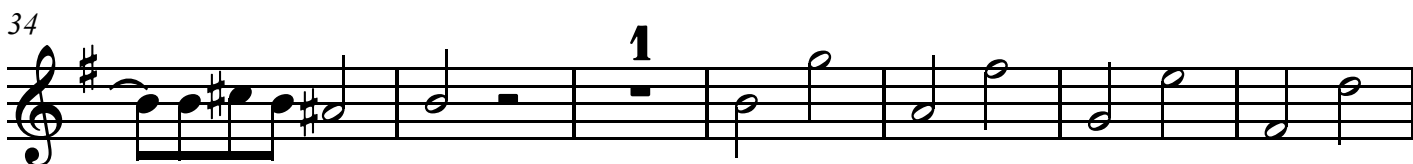
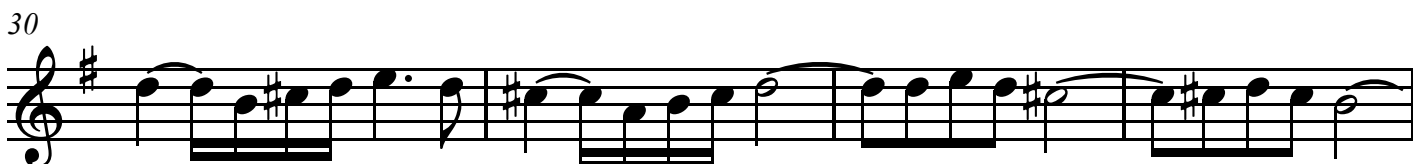
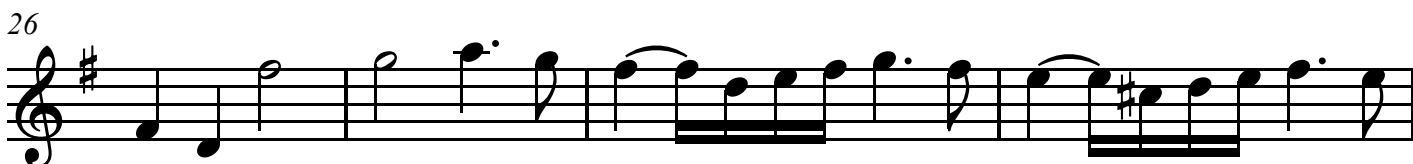
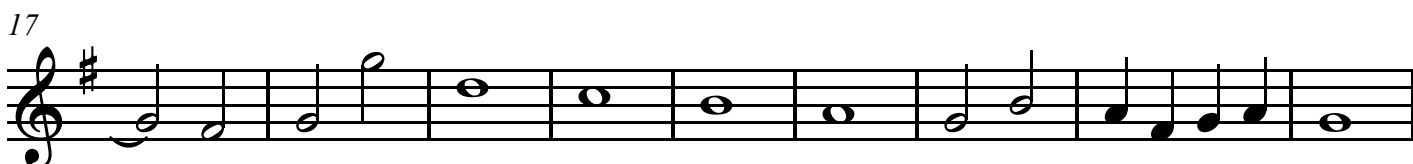

treble 1

49

55

64

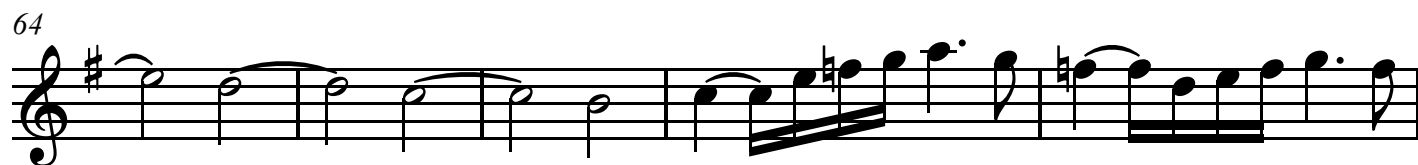

69

77

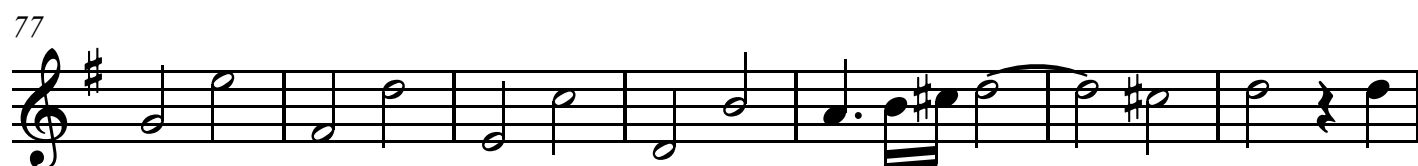

84

87

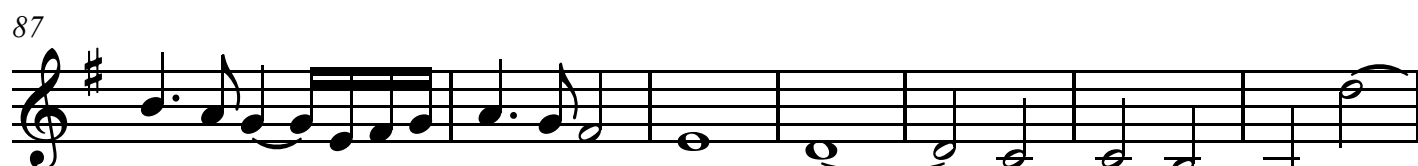

94

treble 1

99

104

110

treble 1

Twelve Fugues

Fugue #8

Gassmann, Florian Leopold
(1729-1774)

Allegro

4

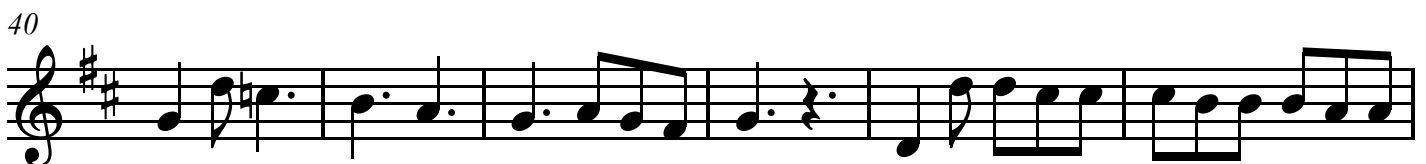
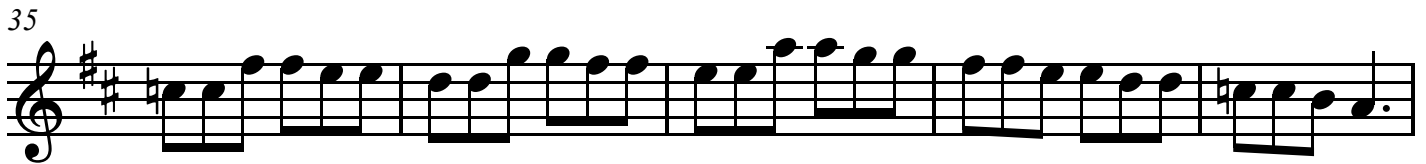
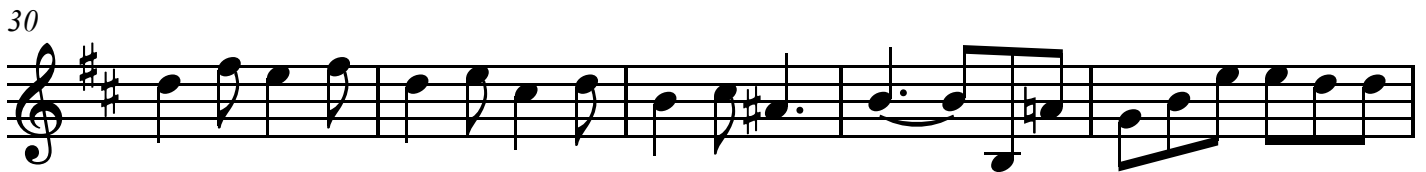
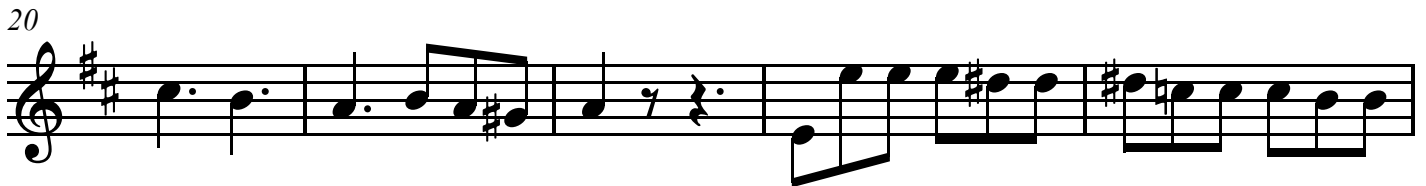

treble 1

46

51

58

63

68

74

79

84

treble 1

43

6

54

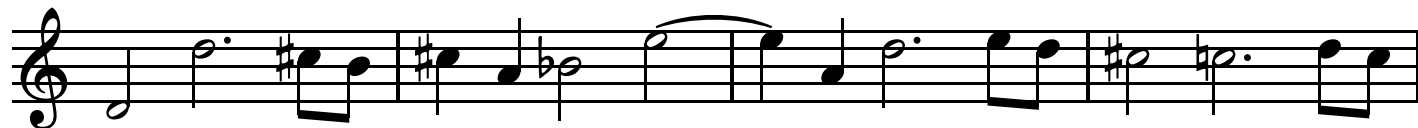

58

62

67

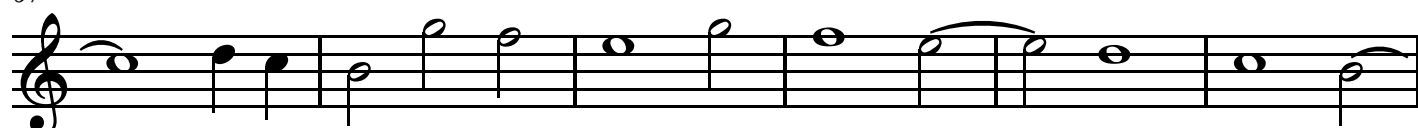

73

78

83

treble 1

87

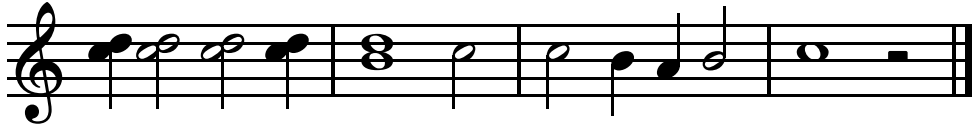

treble 1

107

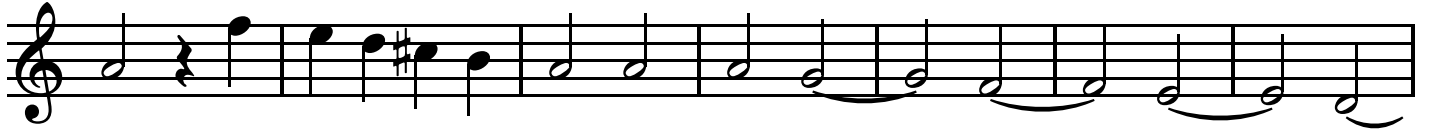

114

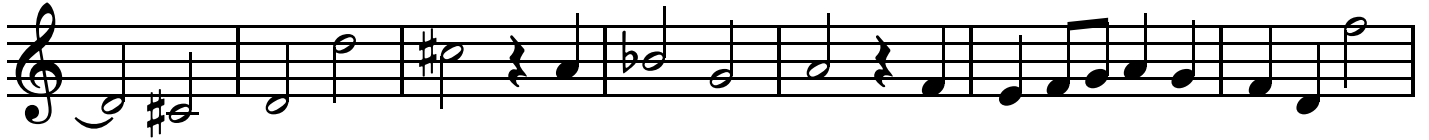

121

128

treble 1

Twelve Fugues

Fugue #11

Gassmann, Florian Leopold
(1729-1774)

Allegro

3

5

8

12

17

19

21

treble 1

24

28

32

34

37

42

45

48

treble 1

50

treble 1

Twelve Fugues

Fugue #12

Gassmann, Florian Leopold
(1729-1774)

Presto

16

treble 1

122

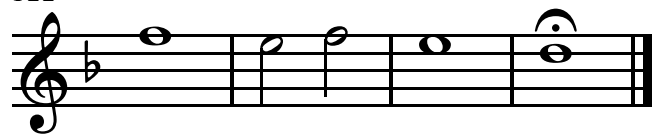

Fugue #1

Gassmann, Florian Leopold
(1729-1774)

Allabreve

9

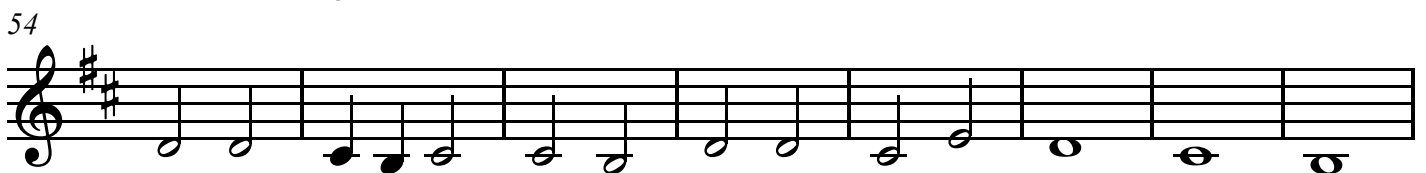
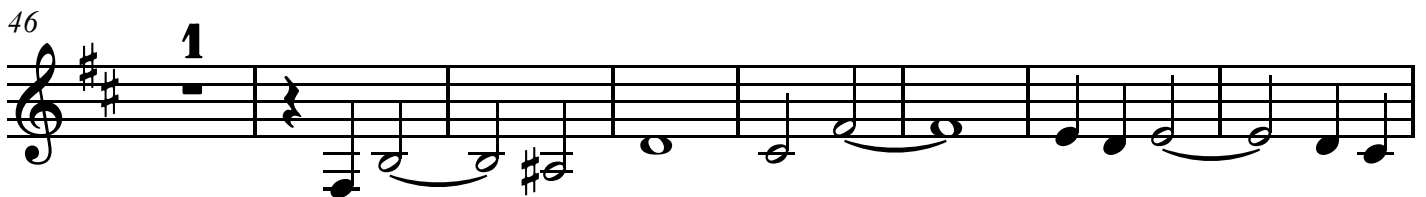
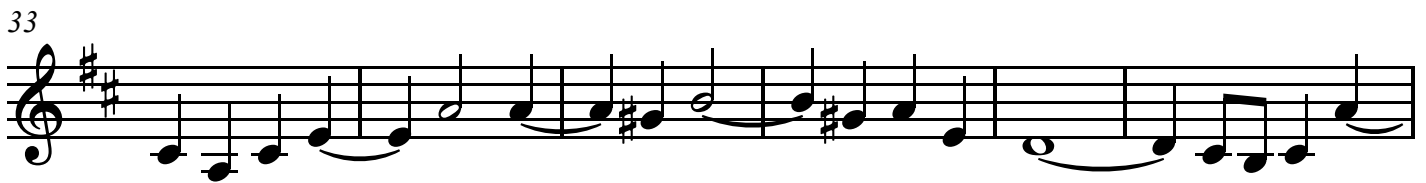
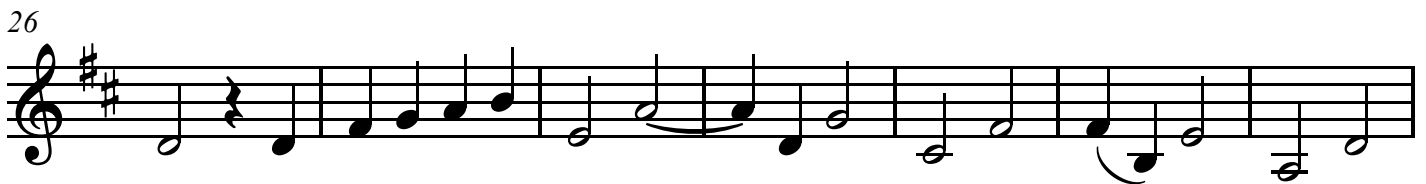
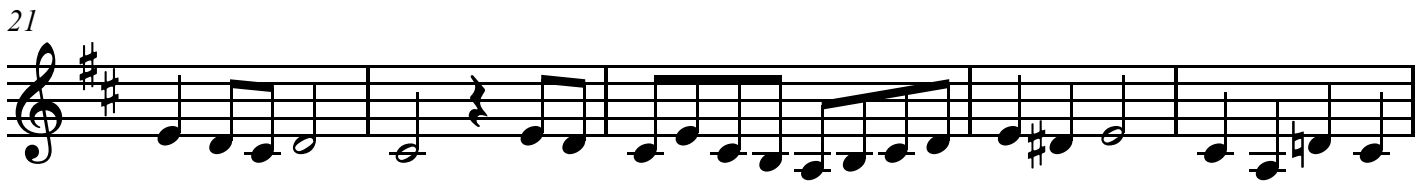
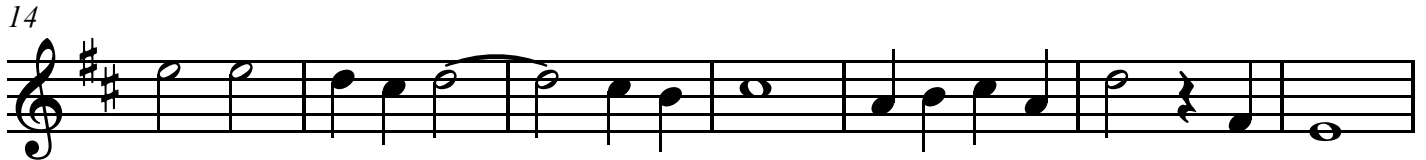
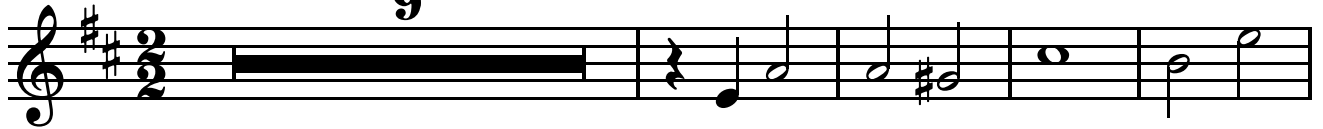

Fugue #2

Gassmann, Florian Leopold
(1729-1774)

Allegro
5

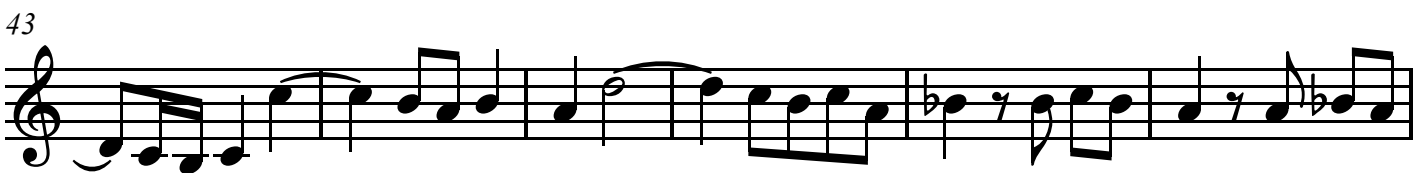

treble 2

49

55

61

67

74

treble 2

Twelve Fugues

Fugue #3

Gassmann, Florian Leopold
(1729-1774)

Allegro

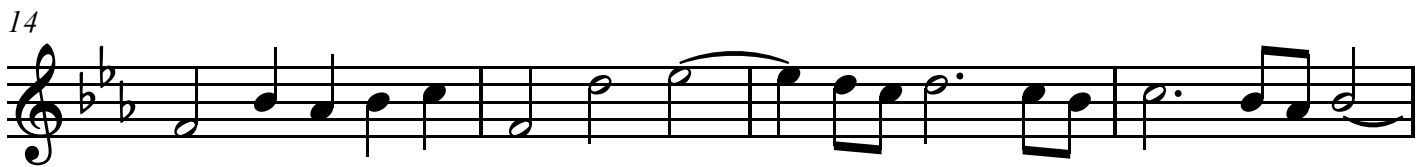
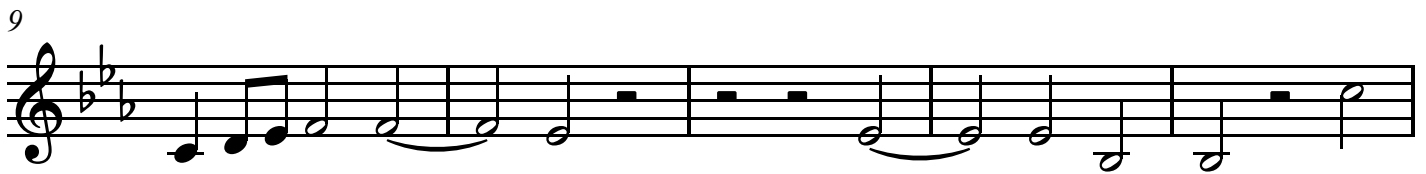

treble 2

39

44

49

54

59

64

69

74

treble 2

Twelve Fugues

Fugue #4

Gassmann, Florian Leopold
(1729-1774)

Presto

8

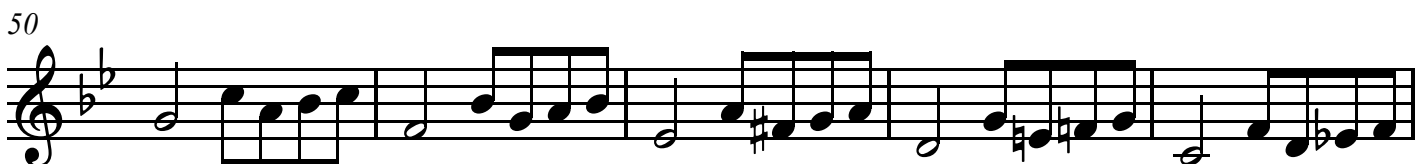
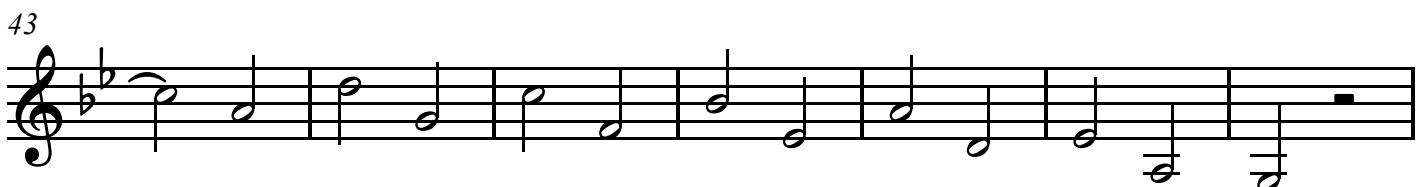
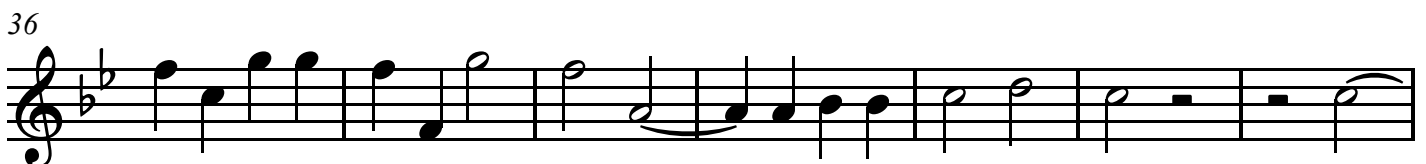
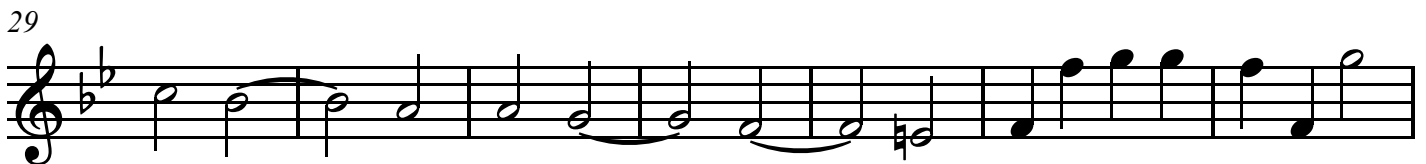
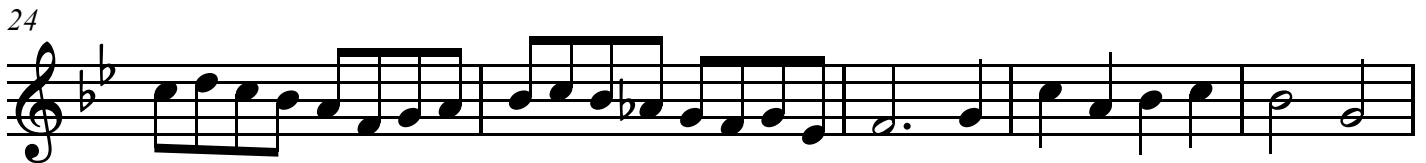
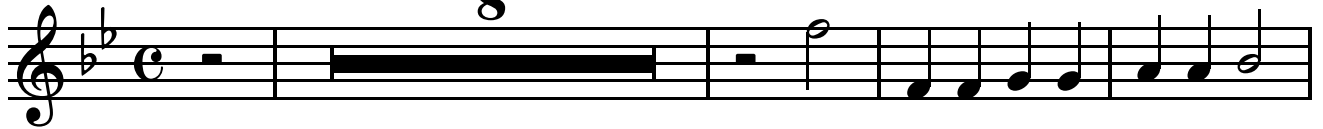

treble 2

Twelve Fugues

Fugue #5

Gassmann, Florian Leopold
(1729-1774)

Allegro

7

11

16

20

25

31

36

treble 2

41

46

51

60

65

72

76

81

treble 2

Twelve Fugues

Fugue #6

Gassmann, Florian Leopold
(1729-1774)

Allegro

treble 2

70

79

88

97

107

117

125

Fugue #7

Gassmann, Florian Leopold
(1729-1774)

Allabreve

8

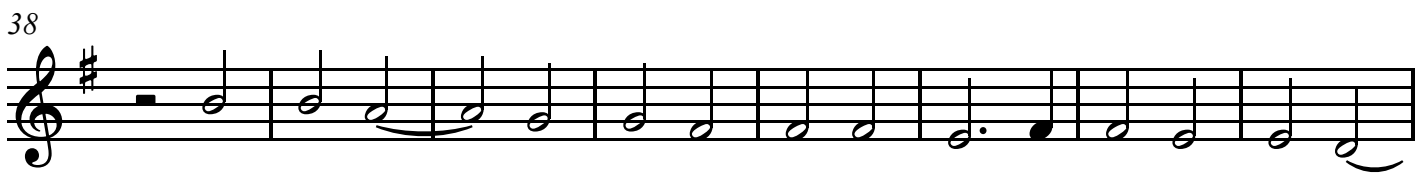
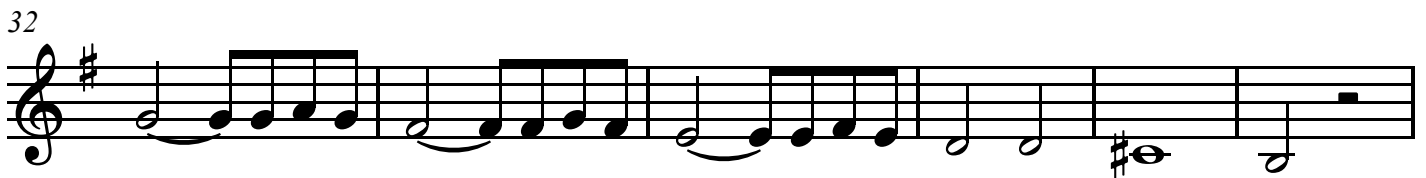
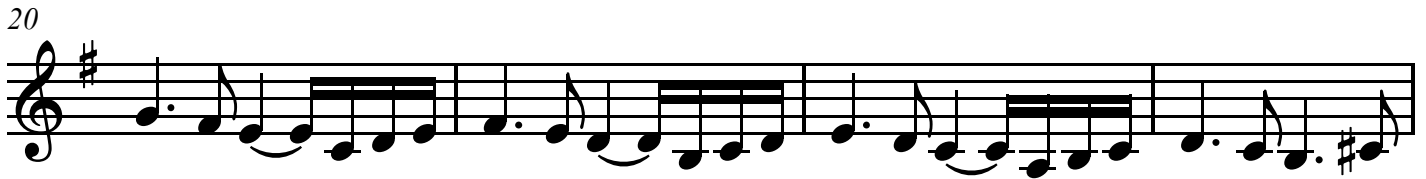
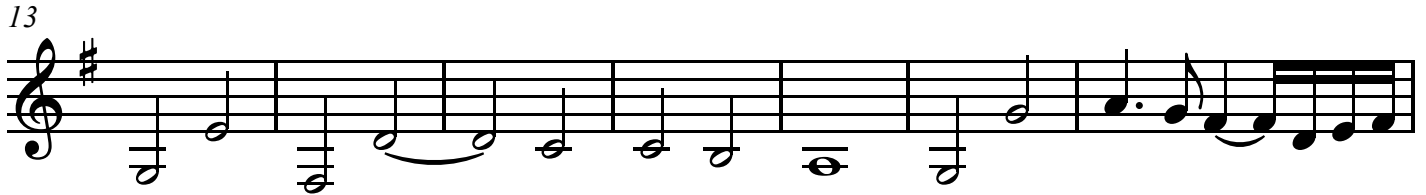
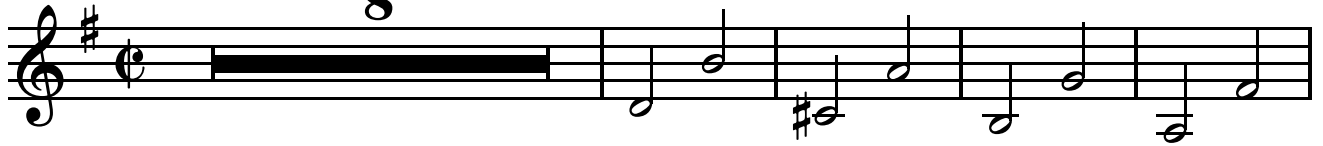

treble 2

58

1

67

73

78

84

94

98

102

treble 2

107

treble 2

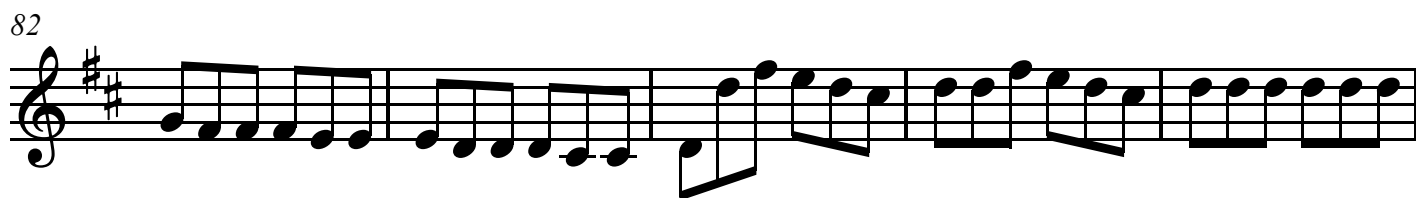
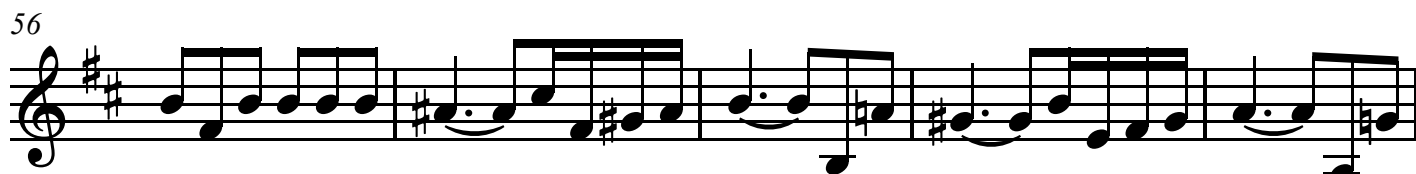

treble 2

Twelve Fugues

Fugue #9

Gassmann, Florian Leopold
(1729-1774)

Presto

6

10

15

19

24

30

3

37

43

1

treble 2

48

53

58

63

68

74

79

84

treble 2

89

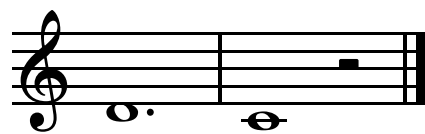

treble 2

62

68

74

83

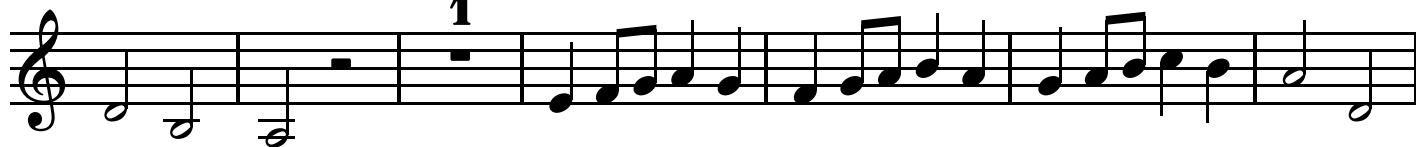

90

97

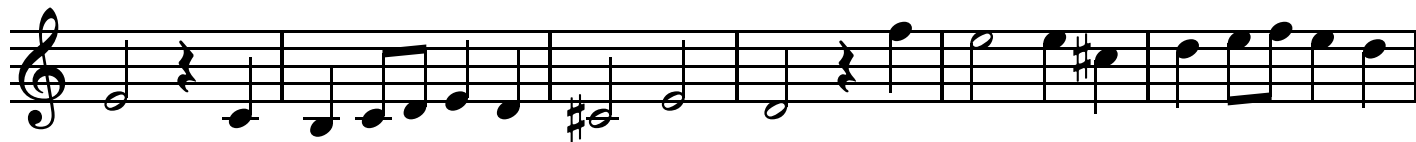

103

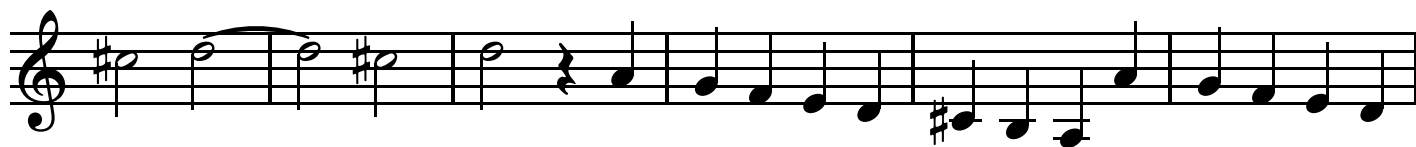

109

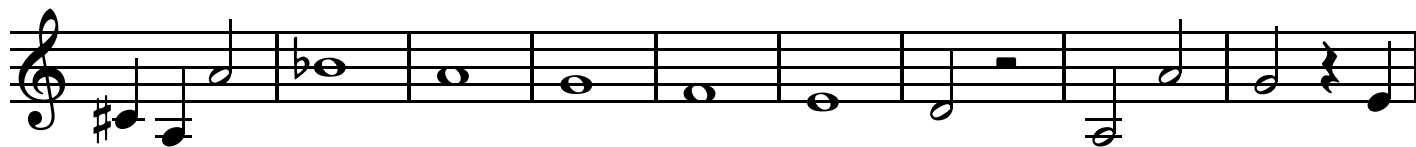

treble 2

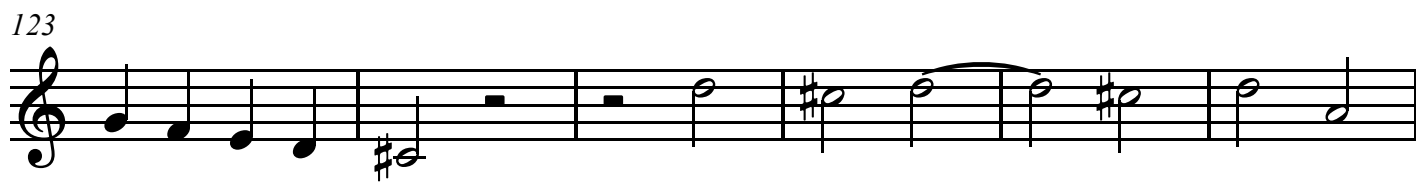
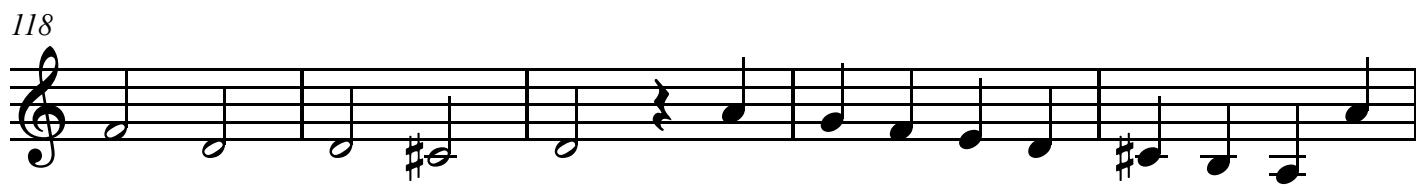

treble 2

Twelve Fugues

Fugue #11

Gassmann, Florian Leopold
(1729-1774)

Allegro

treble 2

26

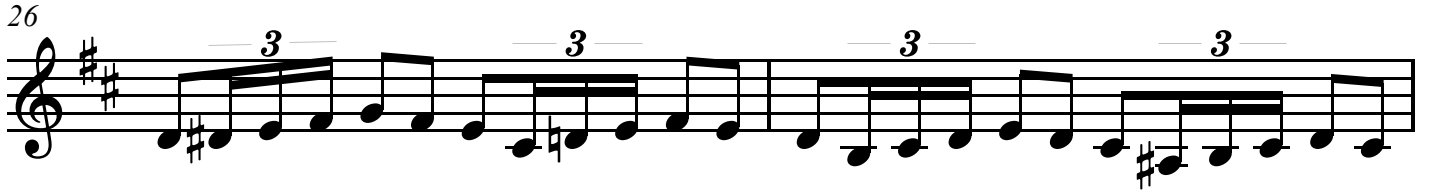

28

30

35

40

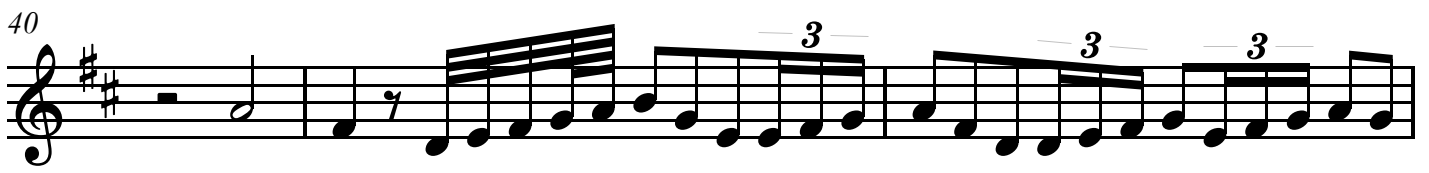

43

45

51

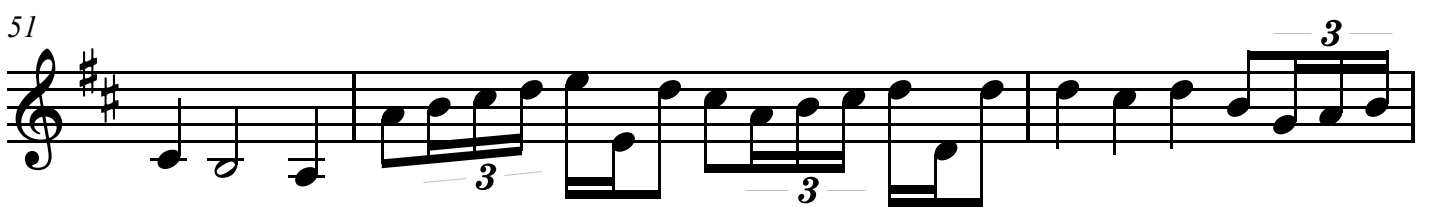

treble 2

54

treble 2

Twelve Fugues

Fugue #12

Gassmann, Florian Leopold
(1729-1774)

Presto

8

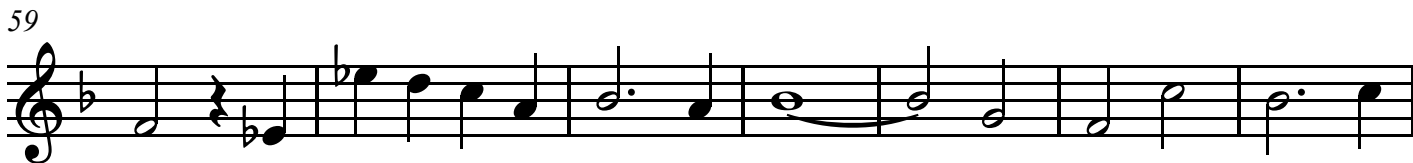
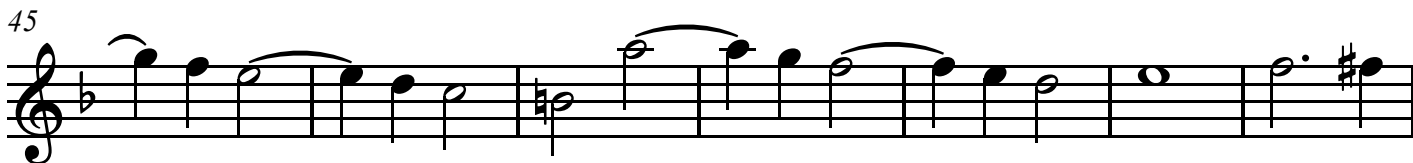
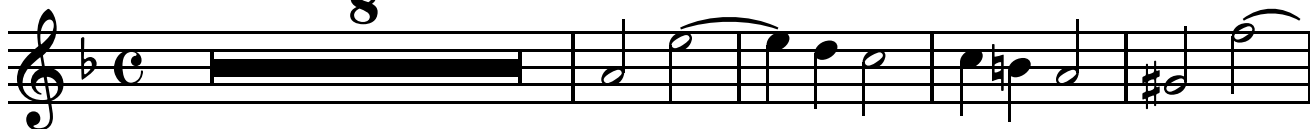

treble 2

66

73

79

86

94

101

108

116

treble 2

122

bass

Twelve Fugues

Fugue #1

Gassmann, Florian Leopold
(1729-1774)

Allabreve

6

13

6

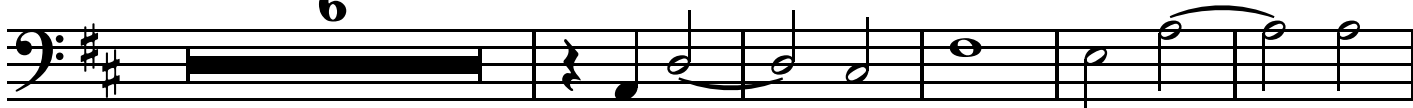

24

31

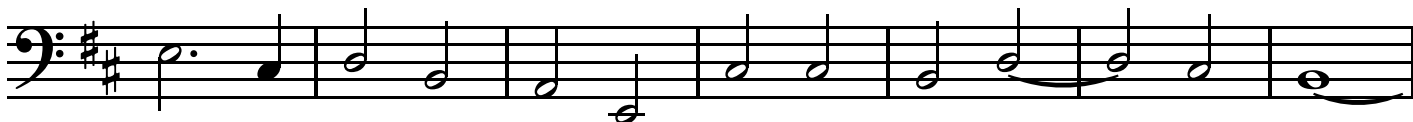

38

45

1

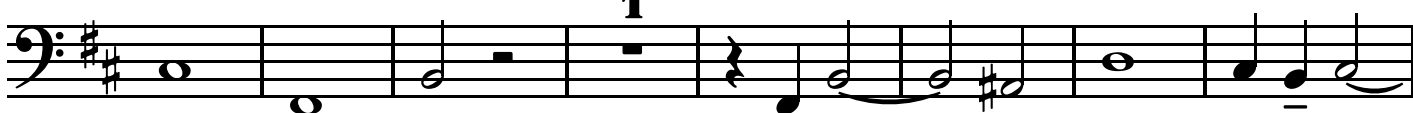

53

bass

60

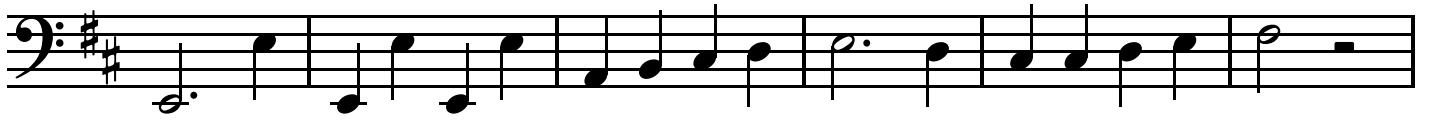

bass

51

58

67

74

bass

Twelve Fugues

Fugue #3

Gassmann, Florian Leopold
(1729-1774)

Allegro

9

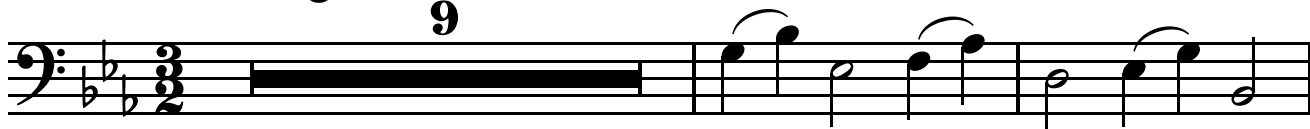

12

16

20

25

30

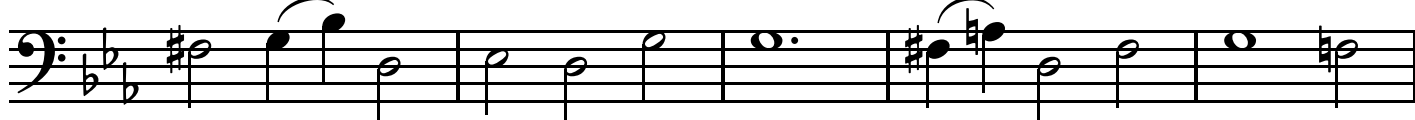

35

40

bass

Twelve Fugues

Fugue #4

Gassmann, Florian Leopold
(1729-1774)

Presto

6

12

17

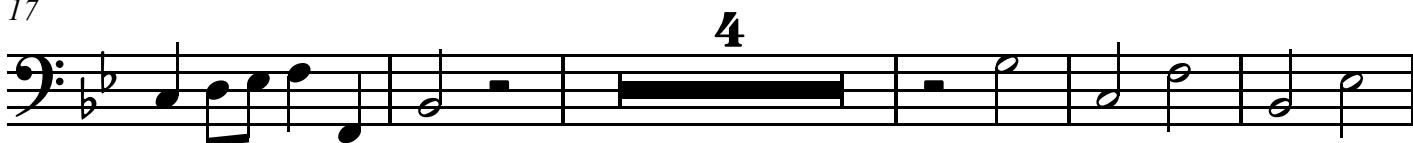

26

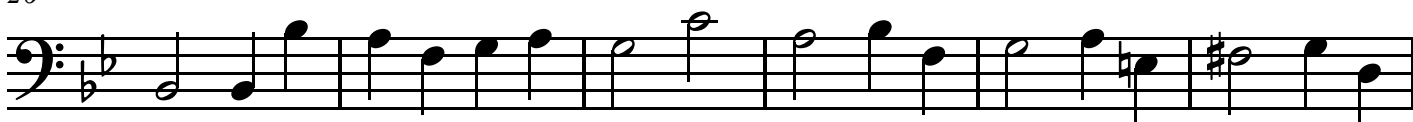

32

39

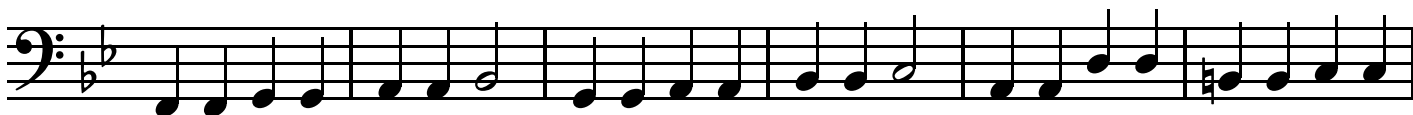

45

bass

50

bass

95

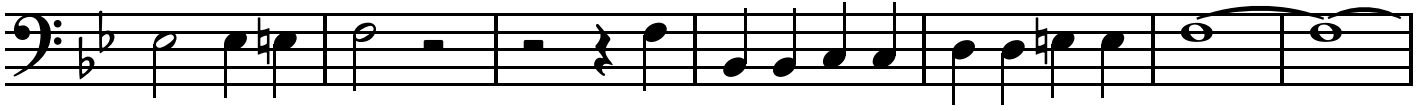

102

109

116

bass

Twelve Fugues

Fugue #5

Gassmann, Florian Leopold
(1729-1774)

Allegro

7

11

16

21

29

3

37

42

48

bass

54

58

63

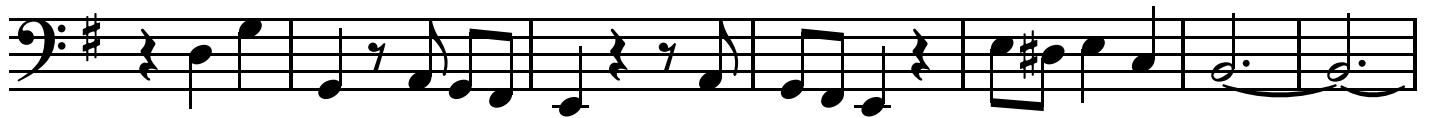

70

79

84

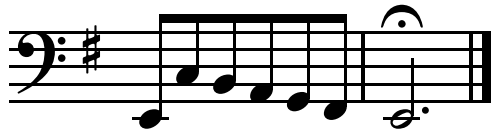

bass

Twelve Fugues

Fugue #6

Gassmann, Florian Leopold
(1729-1774)

Allegro

16

21

30

41

61

69

79

88

bass

102

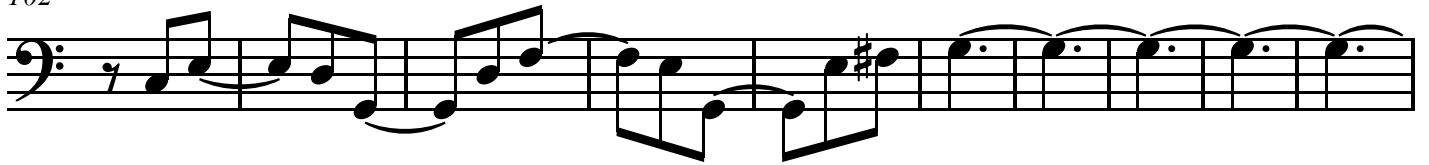

112

123

bass

Twelve Fugues

Fugue #7

Gassmann, Florian Leopold
(1729-1774)

Allabreve

17

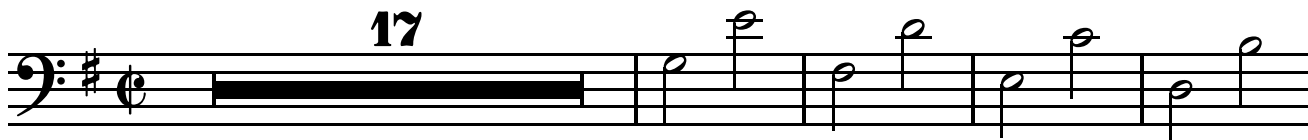

22

28

32

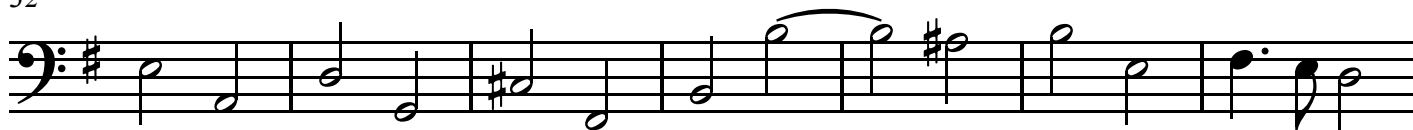

39

45

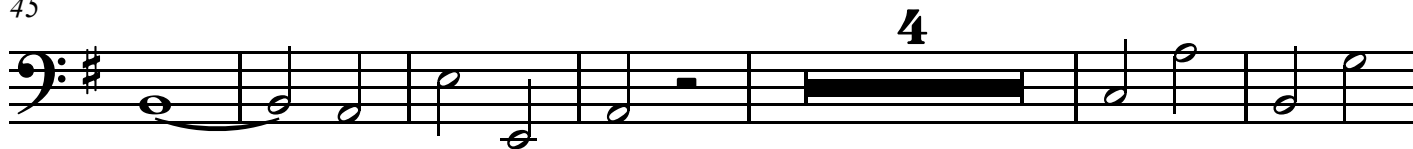

55

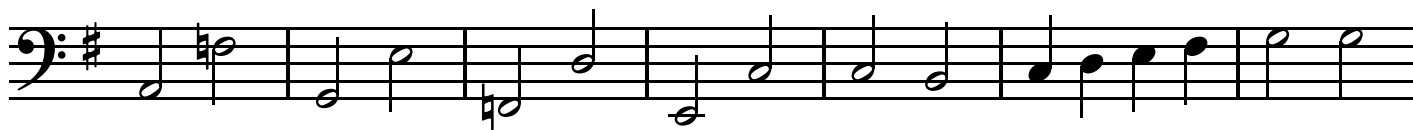

62

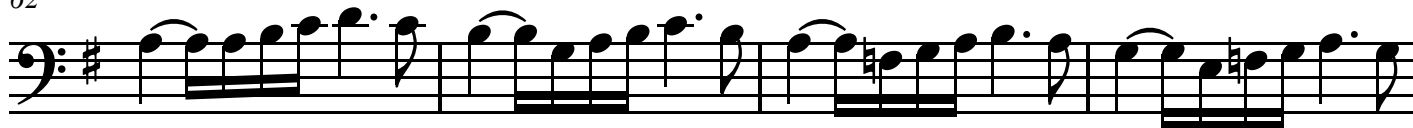

bass

66

73

84

91

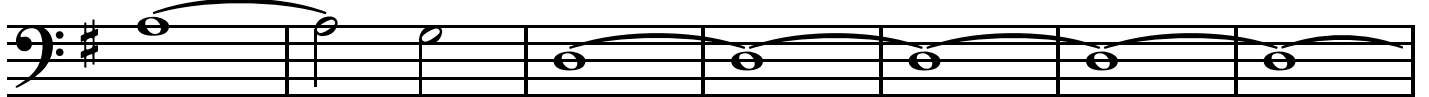

98

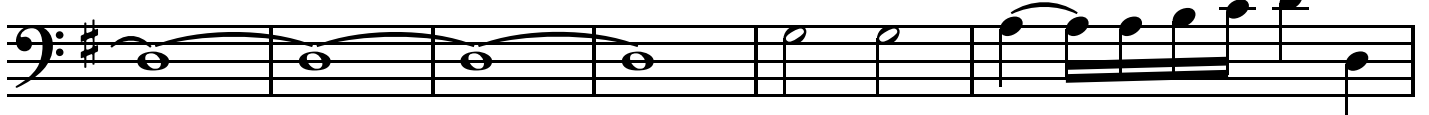

104

108

bass

Twelve Fugues

Fugue #8

Gassmann, Florian Leopold
(1729-1774)

Allegro

8

11

17

23

29

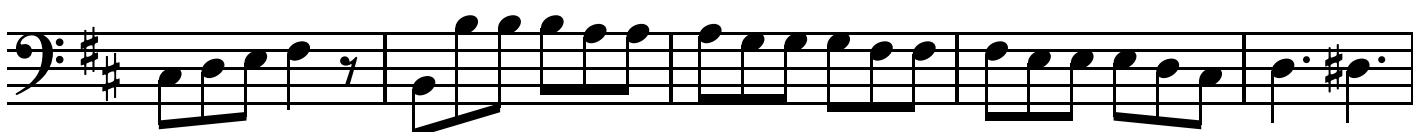

34

39

45

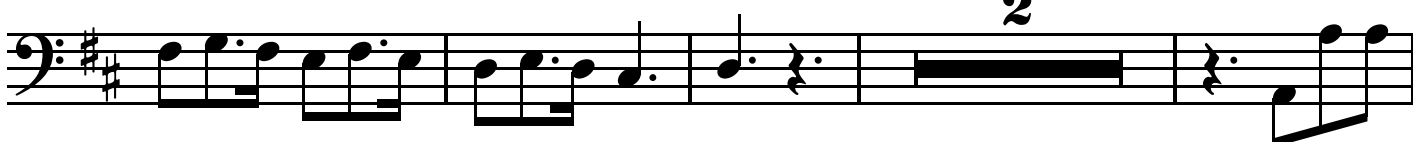

bass

51

56

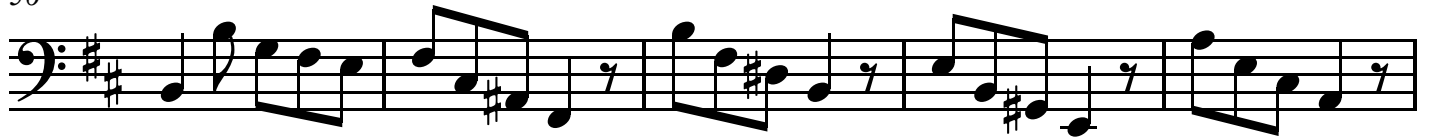

61

68

73

79

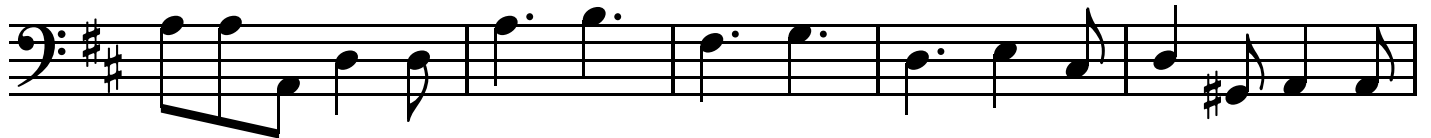

84

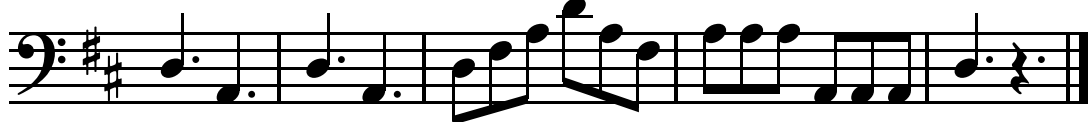

bass

41

45

50

57

63

68

77

83

bass

74

80

86

91

97

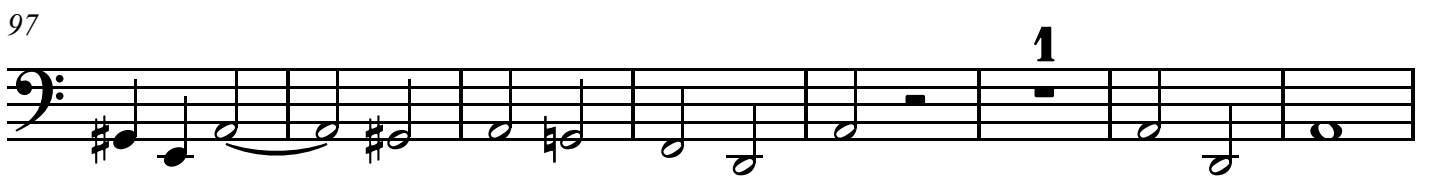

105

113

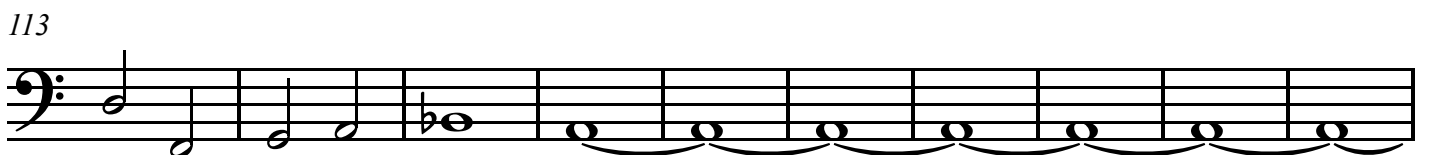

123

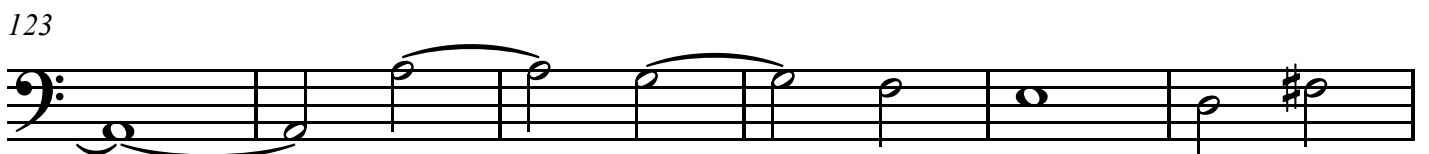

bass

129

bass

Twelve Fugues

Fugue #11

Gassmann, Florian Leopold
(1729-1774)

Allegro

5

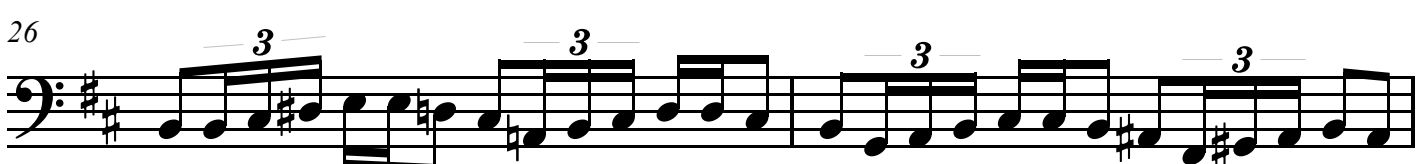
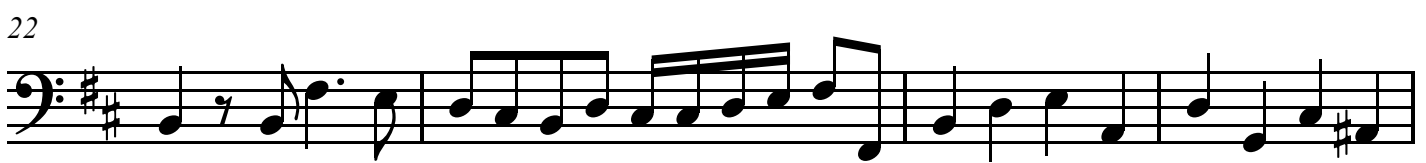
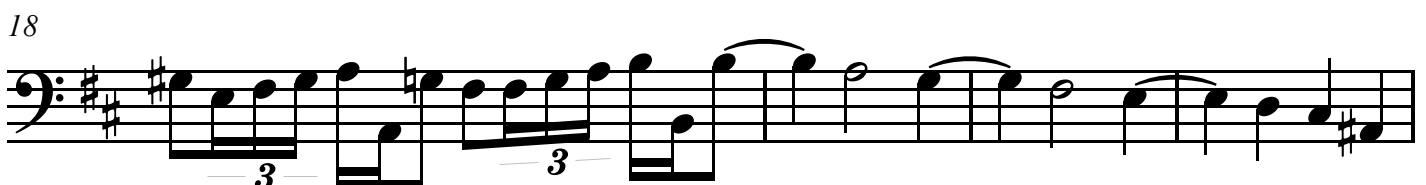
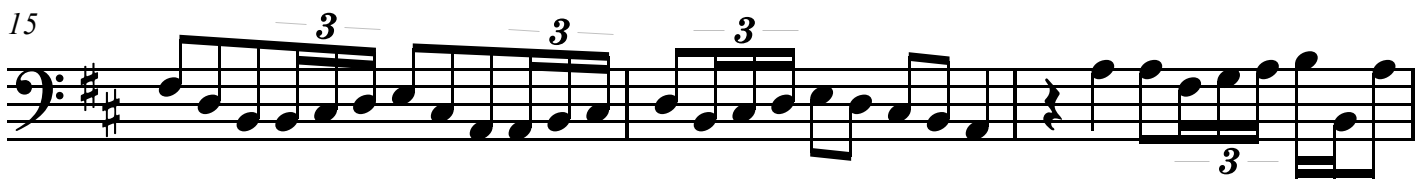
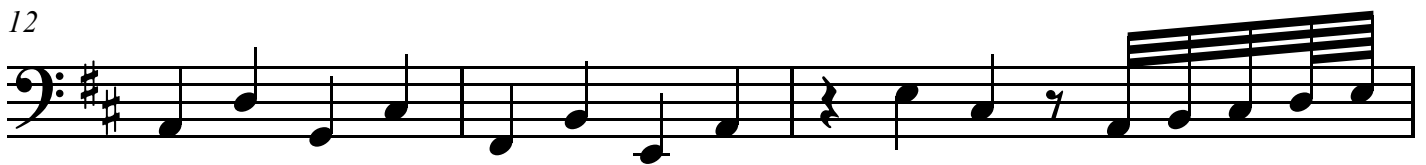
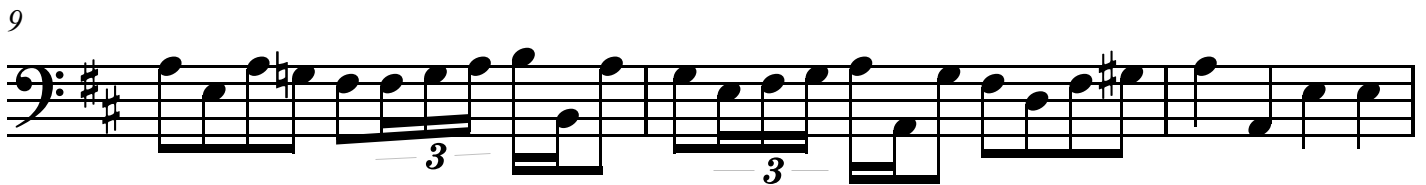
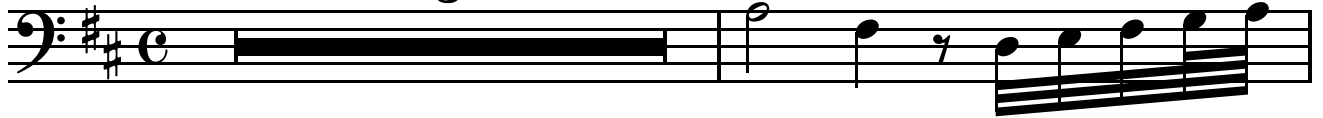

bass

28

32

37

39

46

49

56

bass

Twelve Fugues

Fugue #12

Gassmann, Florian Leopold
(1729-1774)

Presto

7

13

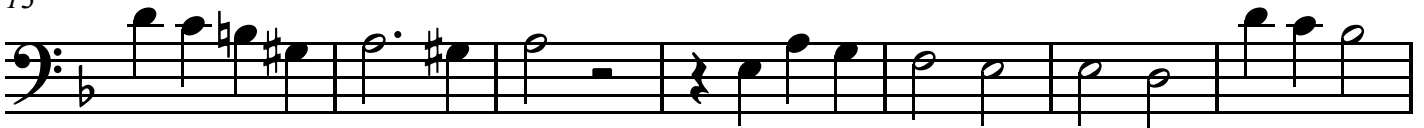

20

27

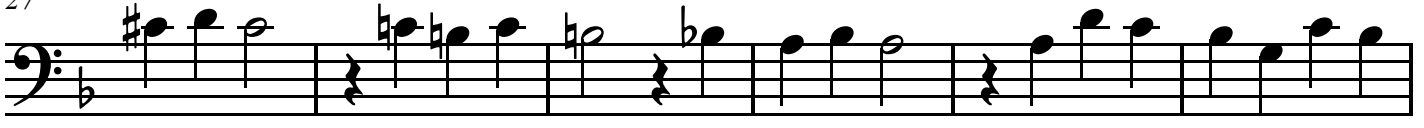

33

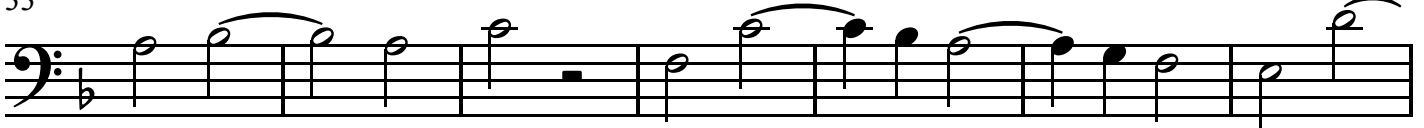

40

47

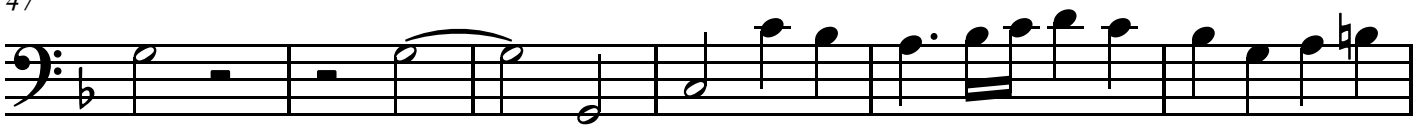

bass

108

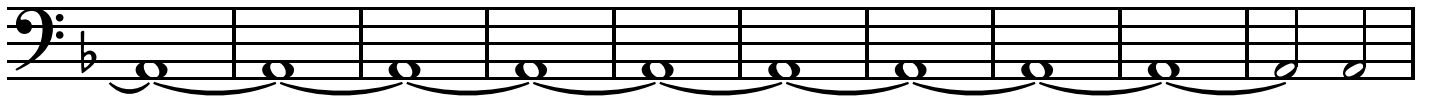

118

