

Selected Baryton Trios

Baryton Trio in G, K. 13

Luigi Tomasini (1741-1808)

Allegro moderato

Baryton [tenor]

Viola [tenor]

Cello [bass]

6

13

21

Baryton Trio in G, K. 13

28

34

40

44

Baryton Trio in G, K. 13

51

59

67

75

Baryton Trio in G, K. 13

82

90

98

104

Baryton Trio in G, K. 13

108 *tr*

112

Baryton Trio in G, K. 13

116 Menuet

123

130

138

Trio

Baryton Trio in G, K. 13

145

151

159

166

Baryton Trio in G, K. 13

Rondo

175

183

Baryton Trio in G, K. 13

188

194

199

207

Baryton Trio in G, K. 13

215

223

229

237

Baryton Trio in G, K. 13

242

247

252

258

Baryton Trio in G, K. 13

263

270

277

286

Baryton Trio in G, K. 13

294

303

312

317

Baryton Trio in G, K. 13

322

327

333

338

Baryton [tenor]

Selected Baryton Trios

Baryton Trio in G, K. 13

Luigi Tomasini (1741-1808)

Allegro moderato

6

12

21

27

32

37

44

f

p

f

f

f

f

5

Baryton [tenor]

54

61

70

77

84

92

99

104

Baryton [tenor]

110

Baryton [tenor]

116 Menuet

122

129

136 Trio

144

152

159

166

Baryton [tenor]

[170] Rondo

Baryton [tenor]

229

237

244

251

258

265

273

281

Baryton [tenor]

289

296

304

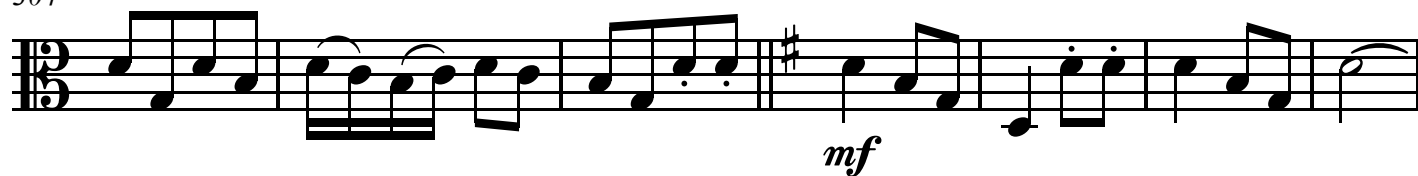

311

318

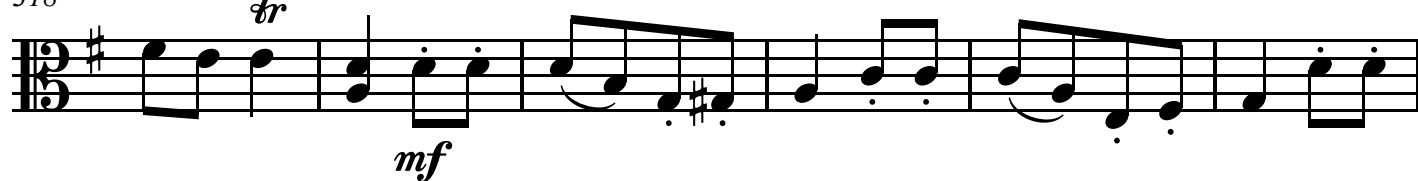

324

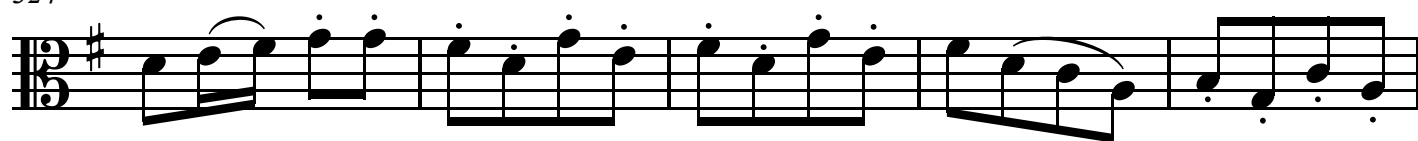

329

335

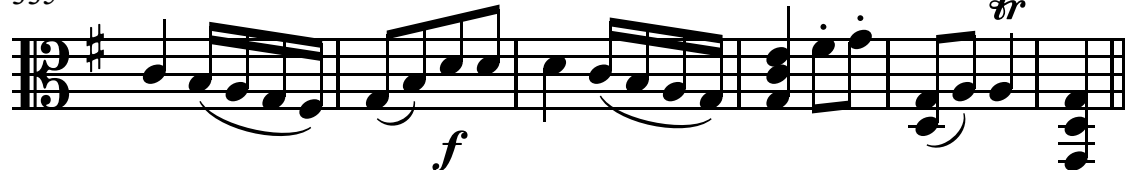

Viola [tenor]

Selected Baryton Trios

Baryton Trio in G, K. 13

Luigi Tomasini (1741-1808)

Allegro moderato

Viola [tenor]

57

65

72

79

86

93

101

106

Viola [tenor]

109

112

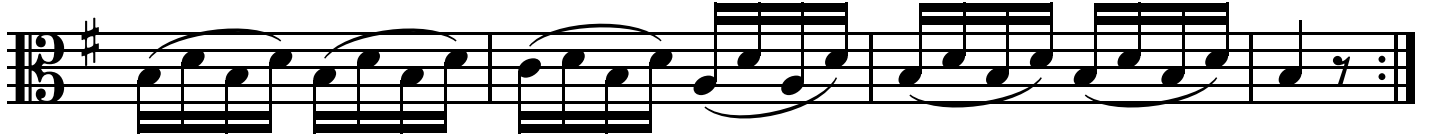

Viola [tenor]

116 Menuet

Trio

Viola [tenor]

166

Viola [tenor]

[170] Rondo

Viola [tenor]

204

211

221

225

232

237

241

245

Viola [tenor]

249

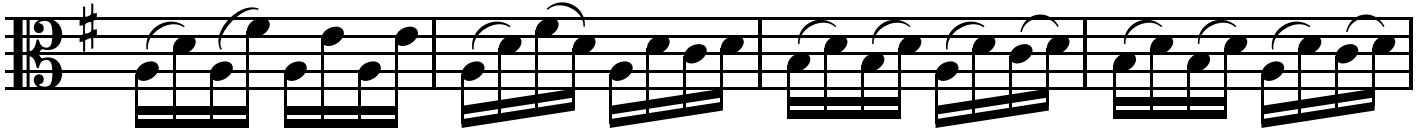

253

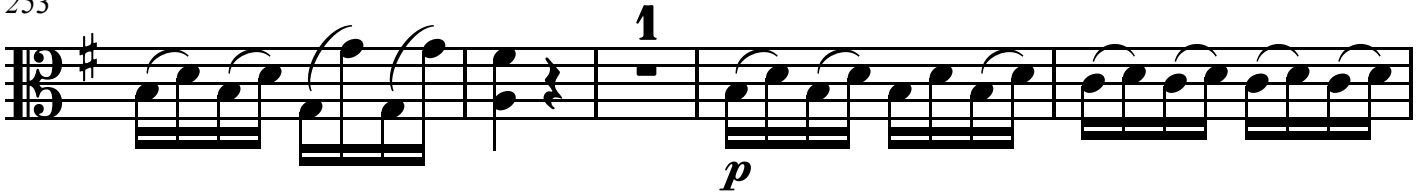

258

262

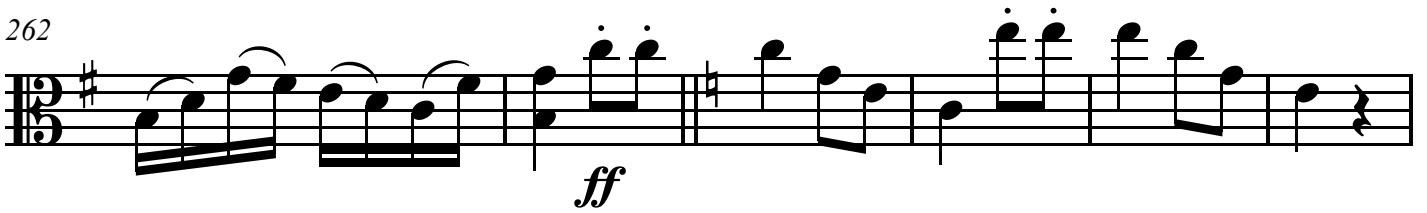

268

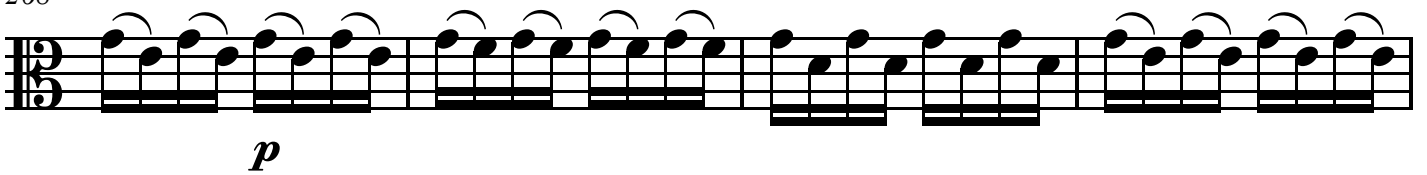

272

280

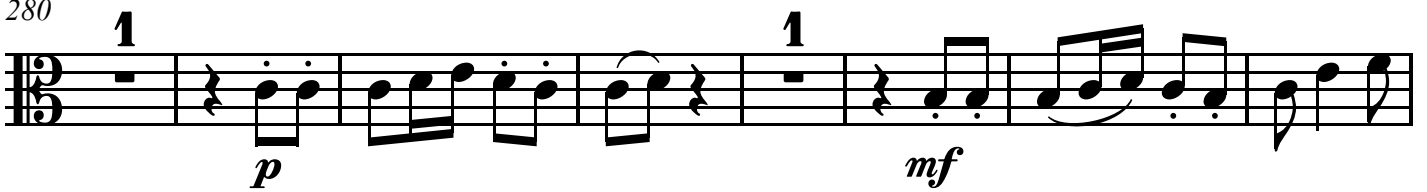

288

Viola [tenor]

296

304

p

312

mf

316

p

320

mf

324

328

1

333

p

Viola [tenor]

337

mf

Cello [bass]

Selected Baryton Trios

Baryton Trio in G, K. 13

Luigi Tomasini (1741-1808)

Allegro moderato

Cello [bass]

58

66

73

80

p

88

f

tr

95

p

103

f

110

Cello [bass]

Menuet

116

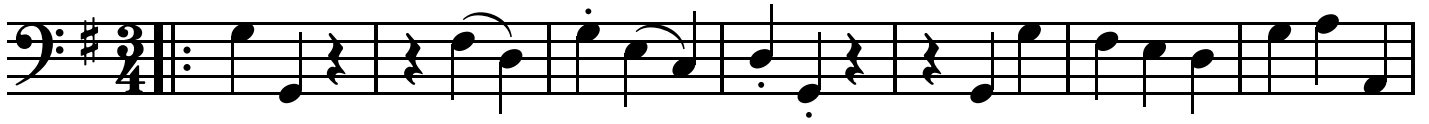

123

130

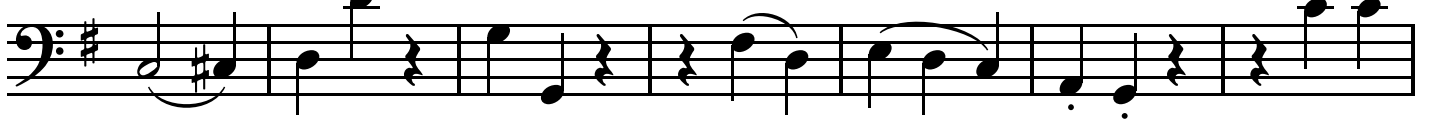

Trio

137

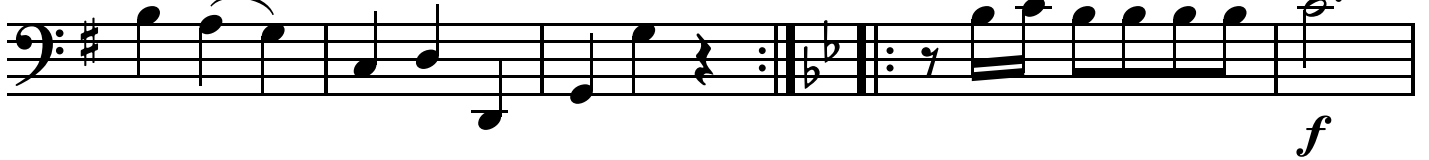

142

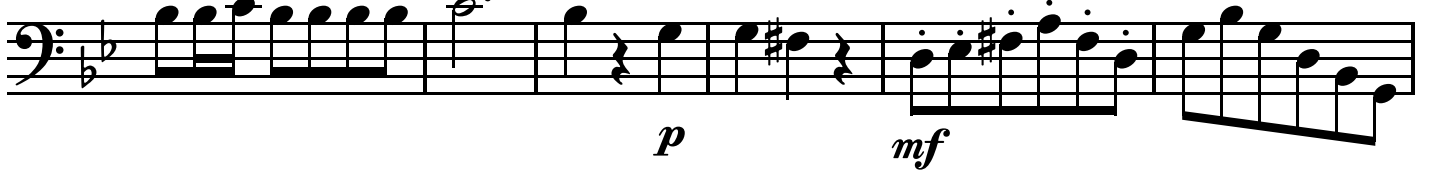

148

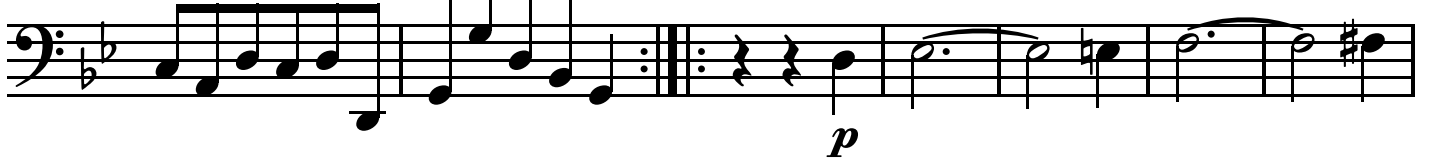

155

161

Cello [bass]

167

Cello [bass]

[170] Rondo

Cello [bass]

241

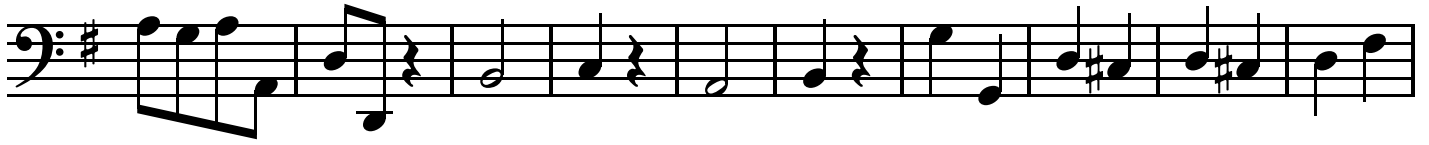

251

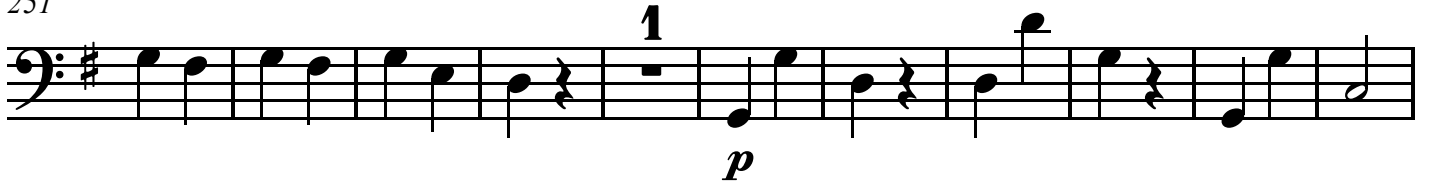

262

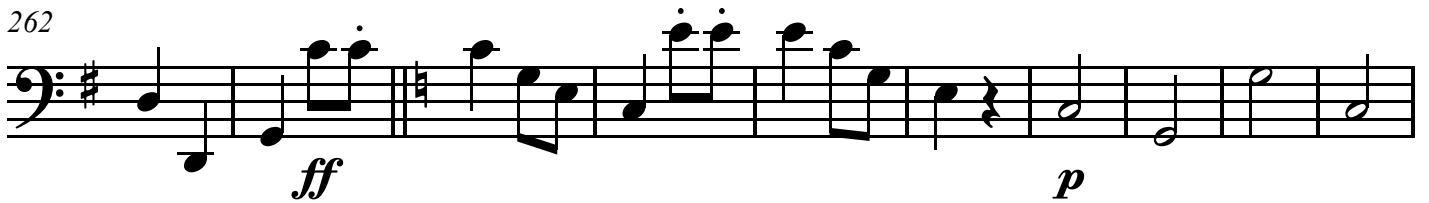

272

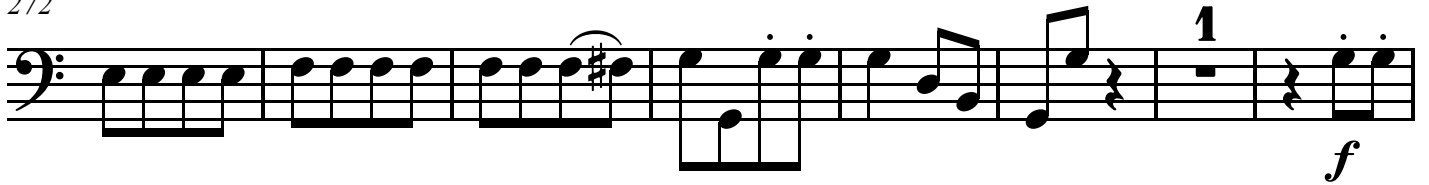

280

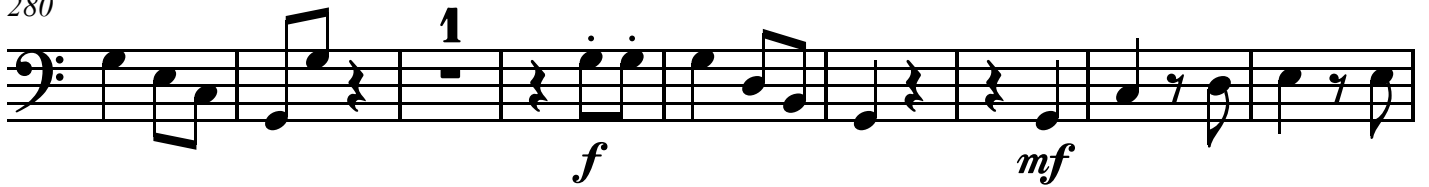

289

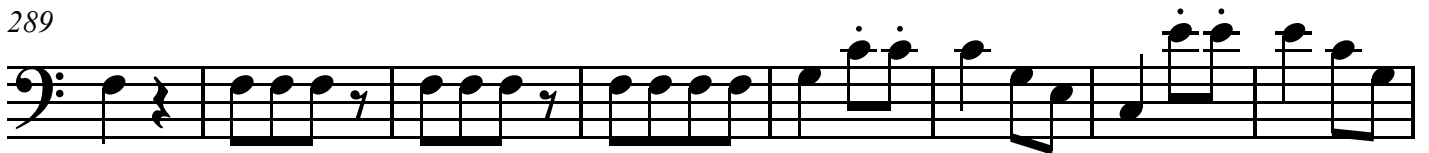

297

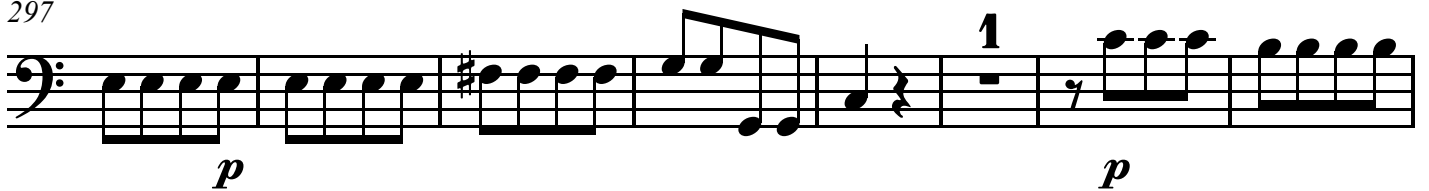

305

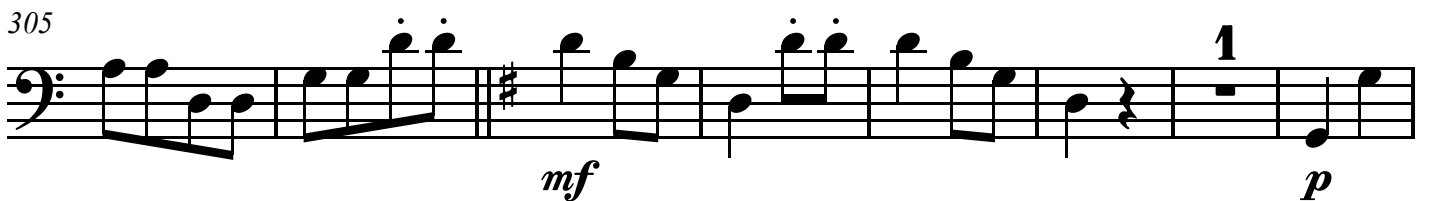

Cello [bass]

313

322

332
