

# Joseph Haydn

## *11 Baryton Trios*

*Selected from Hob. XI*

Transcribed for tenor, tenor and bass viols

Dick Yates  
May 2026

# Introduction

Viol players asked to name Classical era composers for their instrument will quickly list Carl Friedrich Abel, but they may have difficulty pulling up any others. The instrument was certainly falling in popularity as the cello ascended and would essentially be forgotten soon after 1800. But there is another composer for the viol in that period who is also one of the highest ranked in the music pantheon – Joseph Haydn.

“What?” you exclaim. “The viol is entirely absent from the comprehensive list Haydn’s compositions.” Well, I may have fudged my claim a bit but consider that he wrote extensively for a string instrument that was bowed with an underhand grip, had six strings, gut frets, and exactly the same tuning, and was roughly the same size as a bass viol.

Haydn’s patron, Prince Esterházy, was an amateur player of the baryton which, even at the time, was a rather obscure instrument. It differed from the viol in having the back of the neck shaped like an open box that contained many diatonically-tuned metal strings. These could not be bowed as they lay on the soundboard beneath the gut strings, but added to the sound either by being plucked by the left hand thumb or, more commonly, simply through their sympathetic resonance with the bowed strings. Leopold Mozart described its sonic quality as resembling the “soft humming of bees.”

As an employee of the prince, Haydn was obliged to provide music for the baryton and he fulfilled his job description admirably. He wrote more than 120 trios and some 50 other compositions for the instrument. The trios are nearly all for baryton, viola and cello. It has been inferred that the prince was enthusiastic but less than virtuosic and that Haydn adapted to this accordingly, for instance using only the top four strings. It should be noted, however, that the baryton part often required playing

rather far up the fretboard on the top string (the d), sometimes hitting the high f. This range is perfectly suited to tenor viol, as is the writing for the viola part. Substitute a bass viol for the cello and these trios are wonderfully accessible for viol players.

I find it interesting, and a little puzzling, that modern editions, being hard-pressed to find actual baryton customers, substitute a violin or flute for the top part. An oddity of Haydn's baryton parts is that they are notated on a treble clef but, of course, sound an octave lower. So, it seems natural for violinists or flautists to play from those scores, but it negates one of the charms of the music at the original pitches. There is a lot of overlap in the three instruments' part ranges and Haydn exploits this to good effect to make a lush mix of sound. It is a feature, not a bug.

NB: Converting the first tenor viol to an apiary is optional.

# Contents

Trio Sonata, Hob. XI: 40 .....	1
Trio Sonata, Hob. XI: 41 .....	23
Trio Sonata, Hob. XI: 42 .....	47
Trio Sonata, Hob. XI: 43 .....	70
Trio Sonata, Hob. XI: 44 .....	90
Trio Sonata, Hob. XI: 67 .....	113
Trio Sonata, Hob. XI: 78 .....	139
Trio Sonata, Hob. XI: 81 .....	159
Trio Sonata, Hob. XI: 85 .....	182
Trio Sonata, Hob. XI: 89 .....	207
Trio Sonata, Hob. XI: 95 .....	228

Selected Baryton Trios

# Baryton Trio, Hob. XI: 40

Joseph Haydn (1732-1809)

Moderato

Baryton [tenor]

Viola [tenor]

Cello [bass]

7

15

22

Baryton Trio, Hob. XI: 40

29

36

43

49

Baryton Trio, Hob. XI: 40

57

64

71

Baryton Trio, Hob. XI: 40

77

Menuetto

84

91

98

Trio  
pizz.

Baryton Trio, Hob. XI: 40

106

111

117

Baryton Trio, Hob. XI: 40

123      Finale - Presto

131

137

143

Baryton Trio, Hob. XI: 40

149

155

161

168

Baryton Trio, Hob. XI: 40

174

180

186

192

Baryton Trio, Hob. XI: 40

199

tr

206

tr

212

# Baryton Trio, Hob. XI: 40

Joseph Haydn (1732-1809)

Moderato

8

15

21

28

34

42

48

Baryton [tenor]

54

61

69

Menuetto

74

80

86

92

Trio  
pizz.

98

Baryton [tenor]

105

111

118

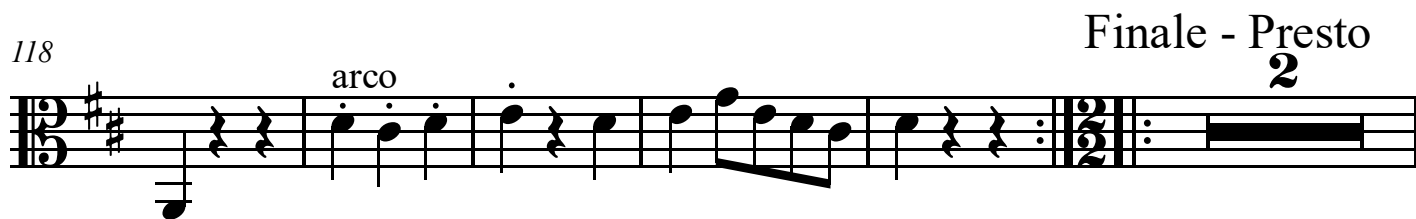

Finale - Presto  
2

125

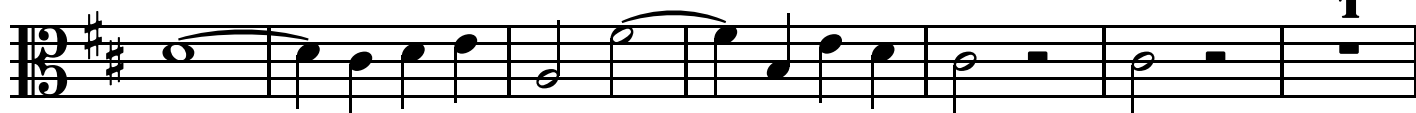

132

139

146

153

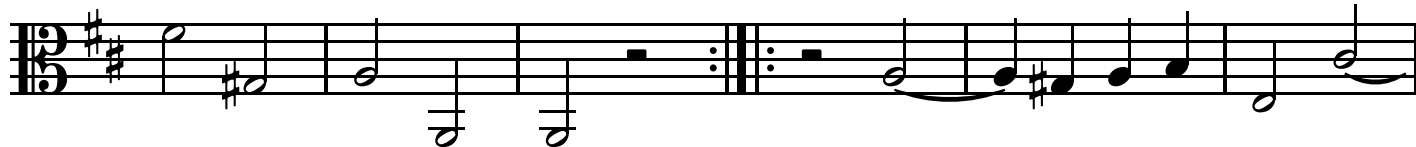

Baryton [tenor]

159

166

172

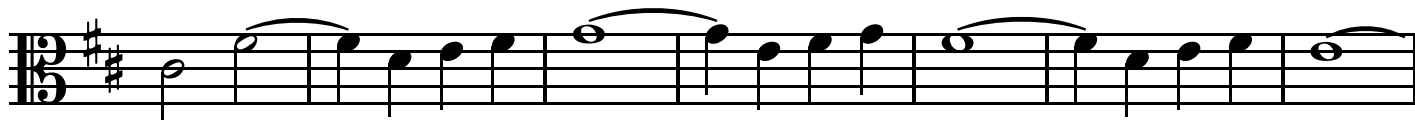

179

186

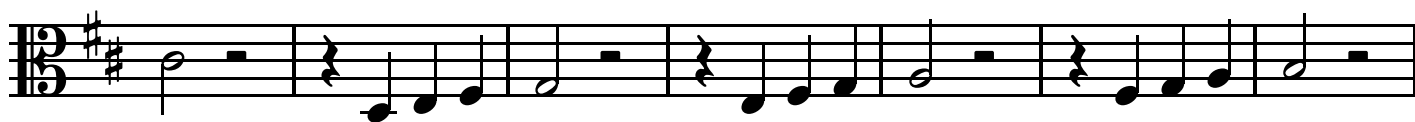

193

199

206

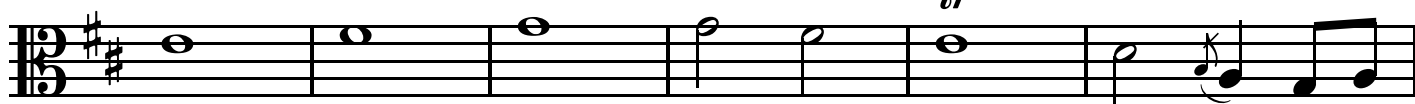

Viola [tenor]

Selected Baryton Trios

# Baryton Trio, Hob. XI: 40

Joseph Haydn (1732-1809)

Moderato

7

14

21

29

35

43

49

Viola [tenor]

56

63

68

73

Menuetto

79

86

94

Trio

100

Viola [tenor]

107

114

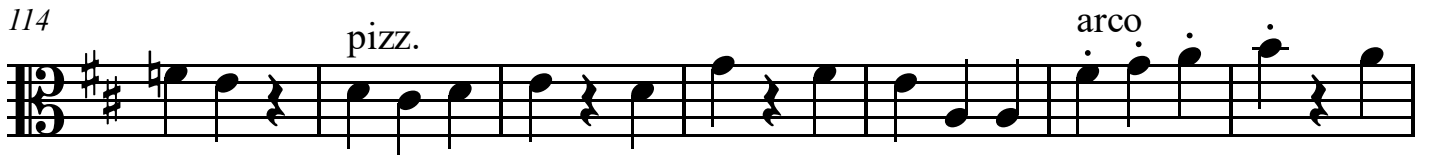

Finale - Presto

121

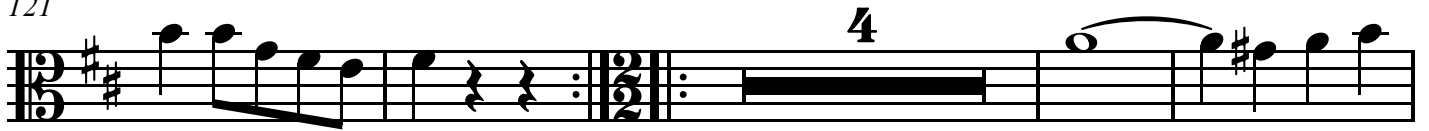

129

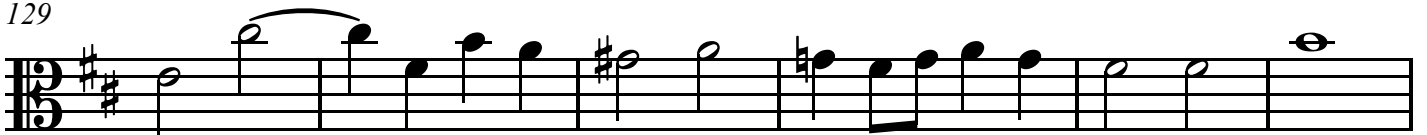

135

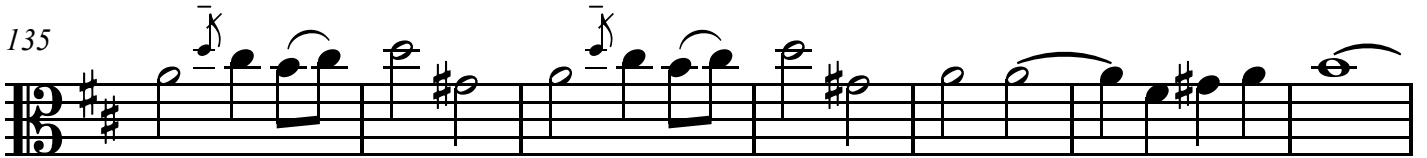

142

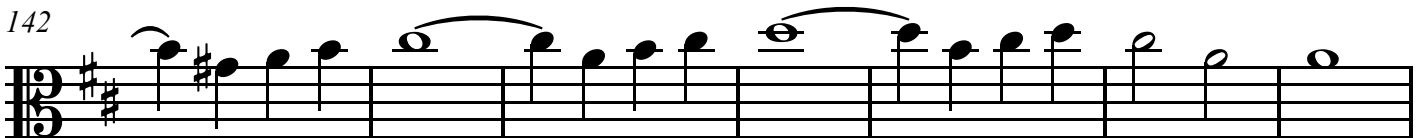

149

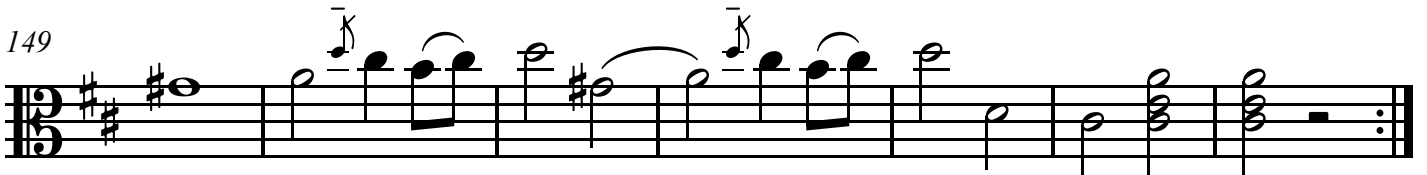

156

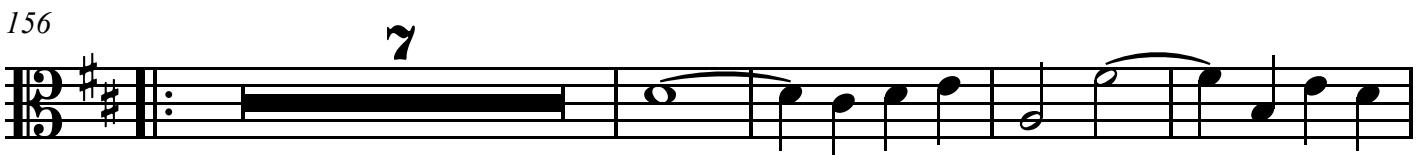

Viola [tenor]

167

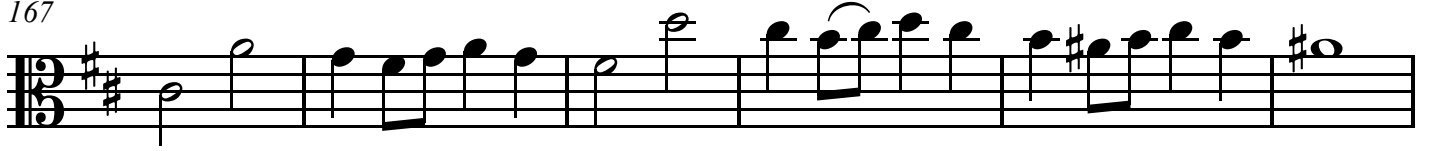

173

181

189

197

204

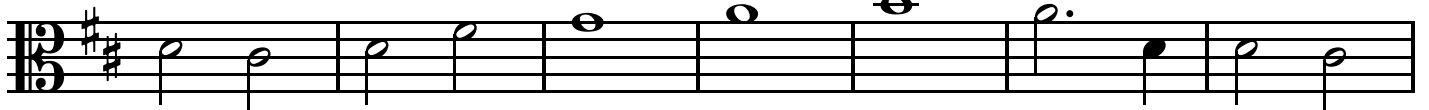

211

Cello [bass]

Selected Baryton Trios

# Baryton Trio, Hob. XI: 40

Joseph Haydn (1732-1809)

Moderato

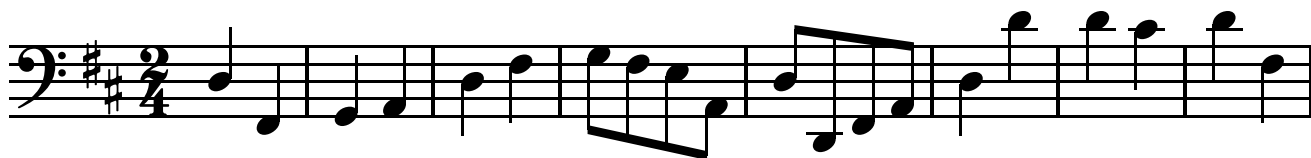

9

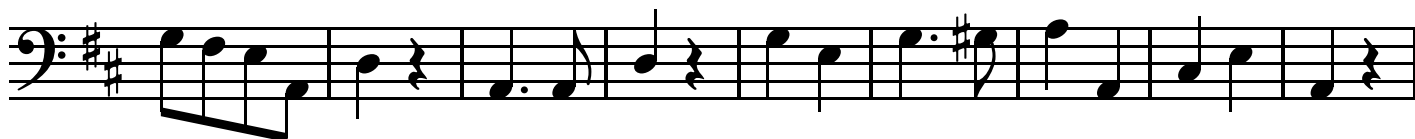

18

26

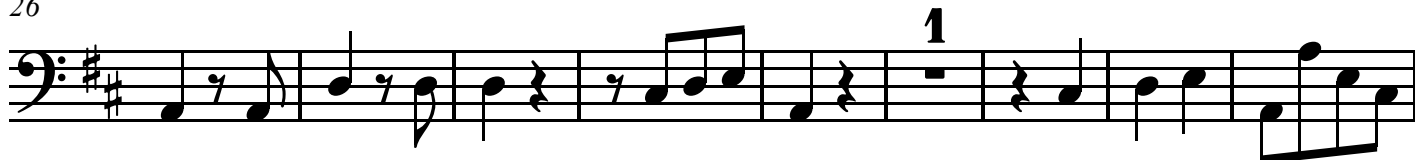

35

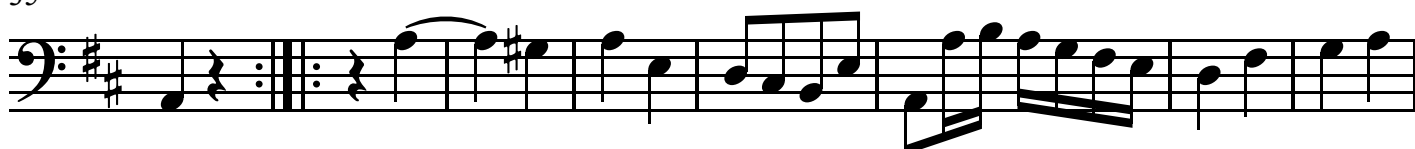

43

51

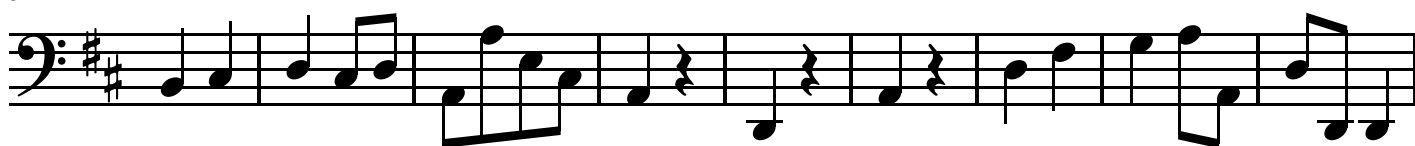

60

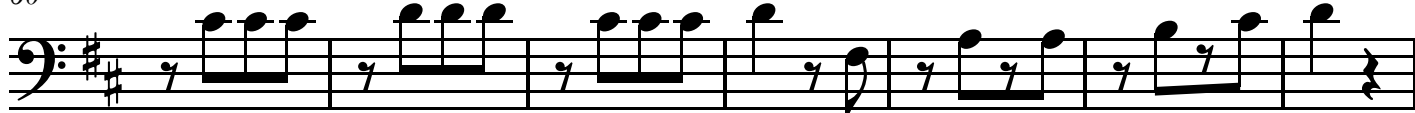

Cello [bass]

67

74

Menuetto

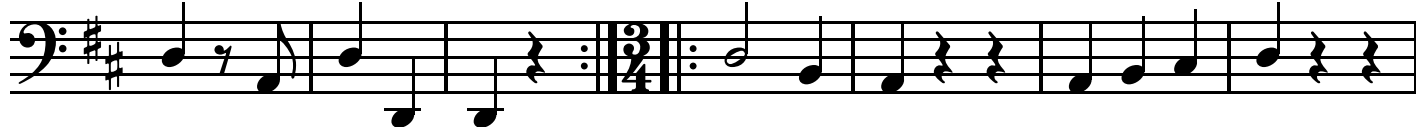

81

89

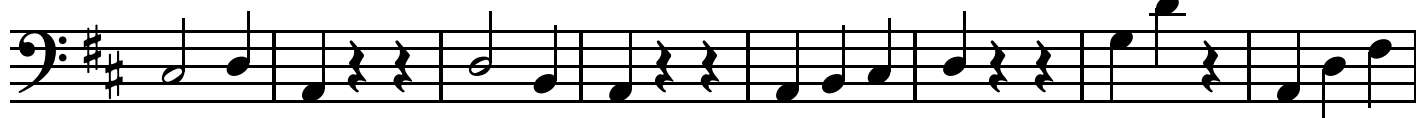

97

Trio

104

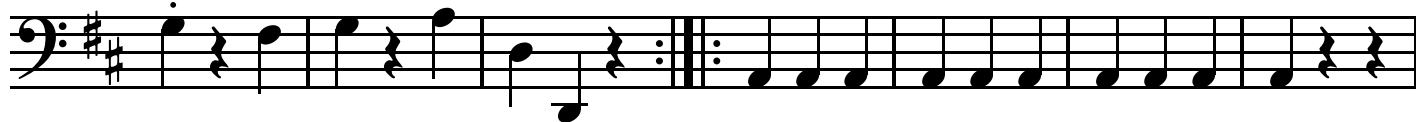

111

pizz.

118

arco

Cello [bass]

Finale - Presto

123

Cello [bass]

178

184

191

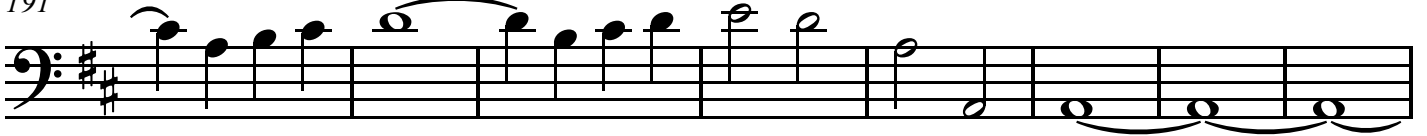

199

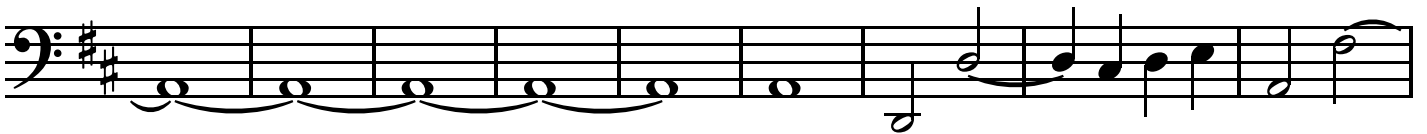

208

214

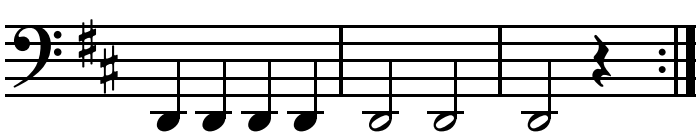

Selected Baryton Trios

# Baryton Trio, Hob. XI: 41

Joseph Haydn (1732-1809)

Adagio Cantabile

Baryton [tenor]

Viola [tenor]

Cello [bass]

6

12

17

# Baryton Trio, Hob. XI: 41

20

24

28

34

Baryton Trio, Hob. XI: 41

40

45

50

54

# Baryton Trio, Hob. XI: 41

60 Allegro

Baryton Trio, Hob. XI: 41

87

92

98

105

Baryton Trio, Hob. XI: 41

112

119

124

129

Baryton Trio, Hob. XI: 41

136

142

147

152

Baryton Trio, Hob. XI: 41

156

# Baryton Trio, Hob. XI: 41

## 161 Menuetto

# Baryton Trio, Hob. XI: 41

185 Trio

192

199

Menuetto da capo

# Baryton Trio, Hob. XI: 41

Joseph Haydn (1732-1809)

## Adagio Cantabile

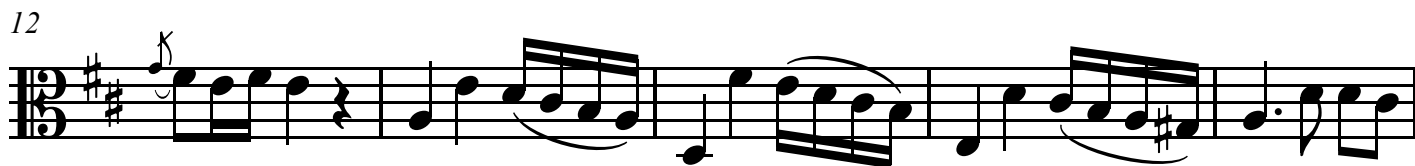

Baryton [tenor]

44

48

52

55

Allegro

63

70

75

80

Baryton [tenor]

86

91

96

103

110

117

126

131

Baryton [tenor]

138

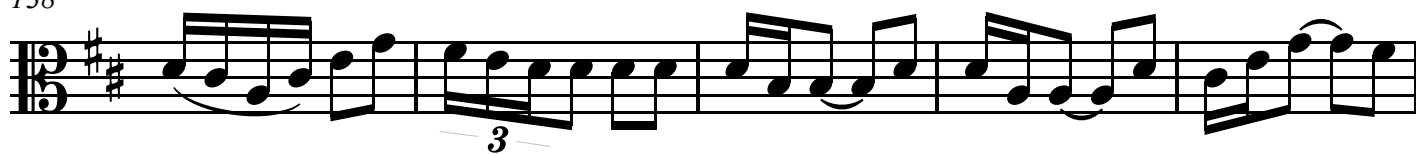

143

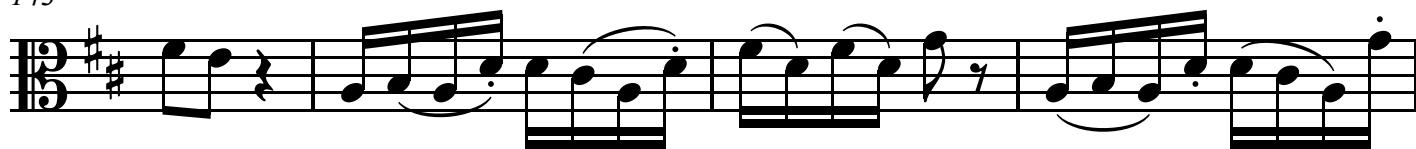

147

153

157

Menuetto

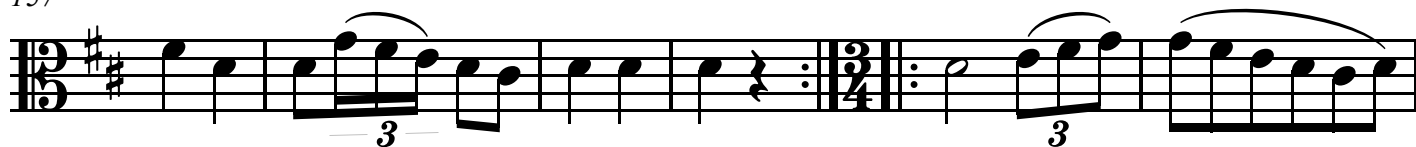

163

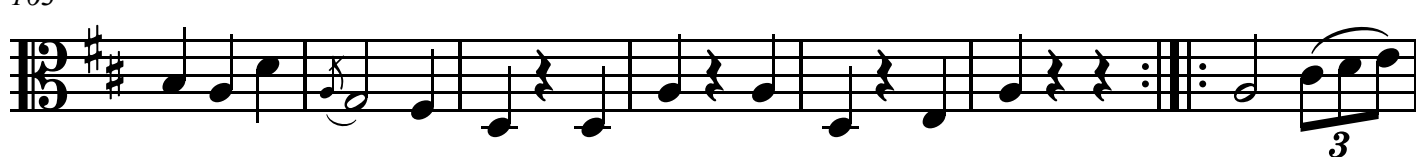

170

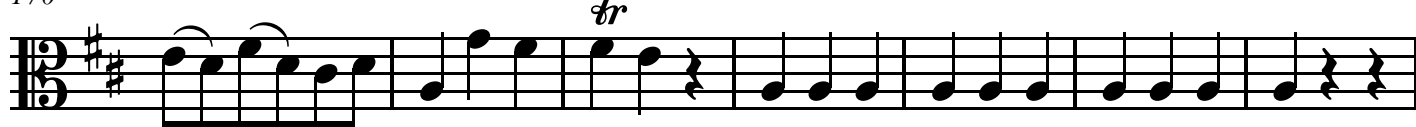

177

Baryton [tenor]

Trio

183

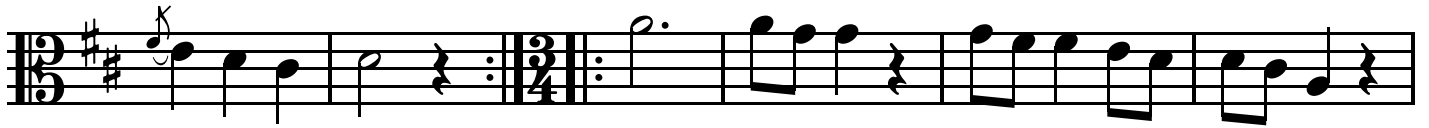

189

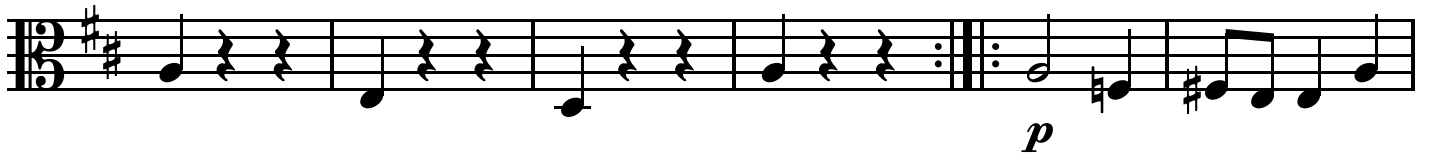

195

200

Menuetto da capo

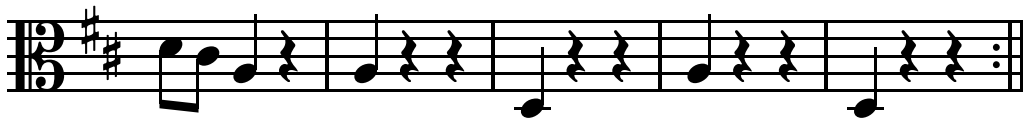

Viola [tenor]

Selected Baryton Trios

# Baryton Trio, Hob. XI: 41

Joseph Haydn (1732-1809)

Adagio Cantabile

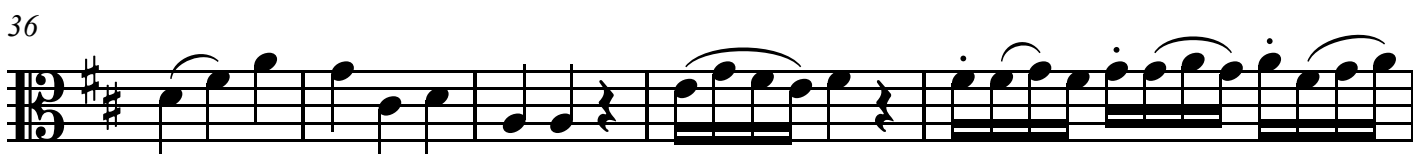

Viola [tenor]

41

48

52

55

Allegro

63

71

79

87

Viola [tenor]

93

99

107

116

121

124

129

137

142

Viola [tenor]

145

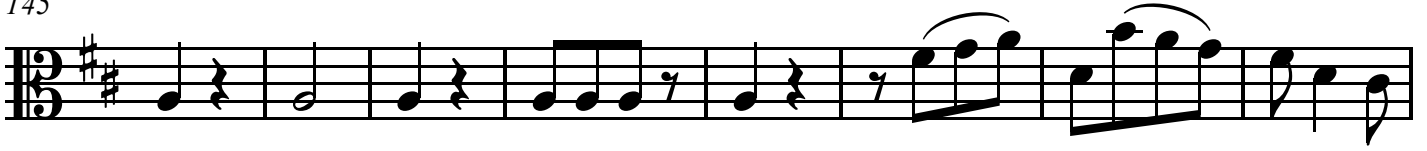

153

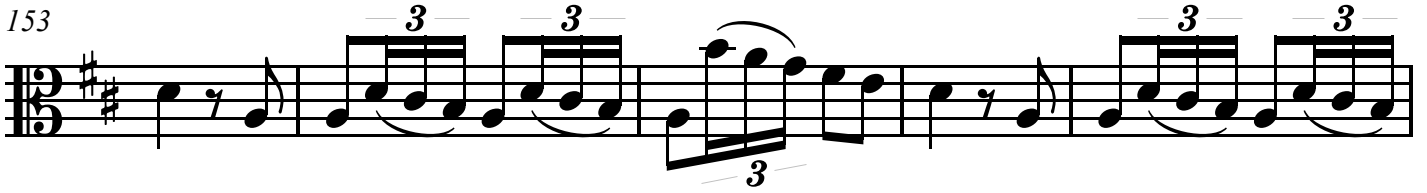

158

Menuetto

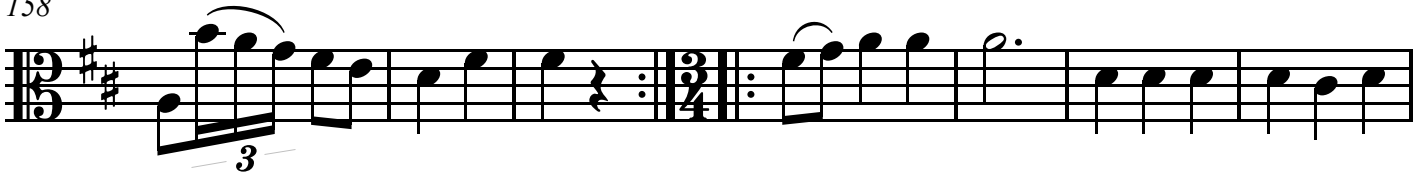

165

171

177

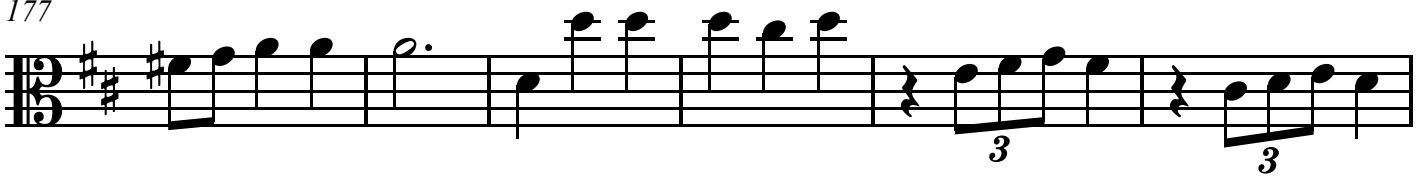

183

Trio

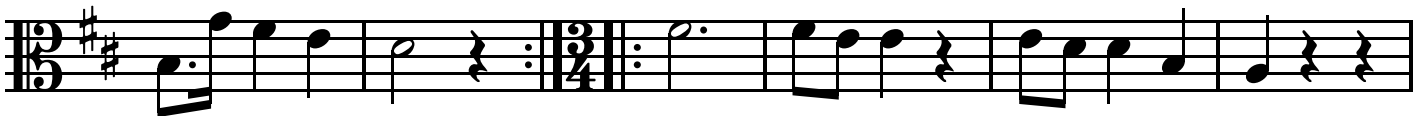

189

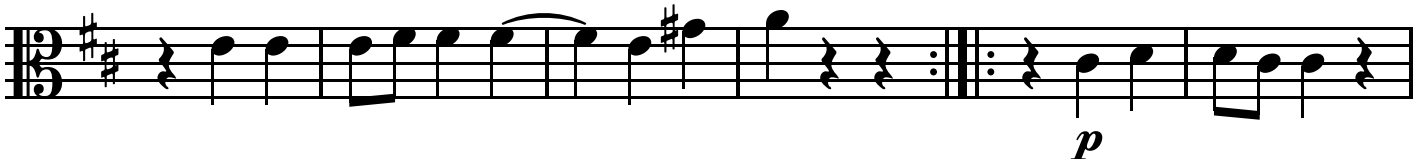

Viola [tenor]

195

200

Menuetto da capo

Cello [bass]

Selected Baryton Trios

# Baryton Trio, Hob. XI: 41

Joseph Haydn (1732-1809)

Adagio Cantabile

8

17

22

27

34

40

47

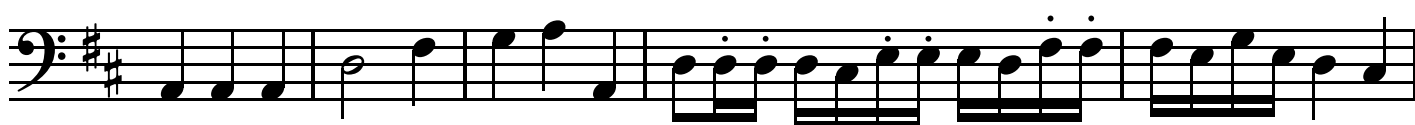

Cello [bass]

52

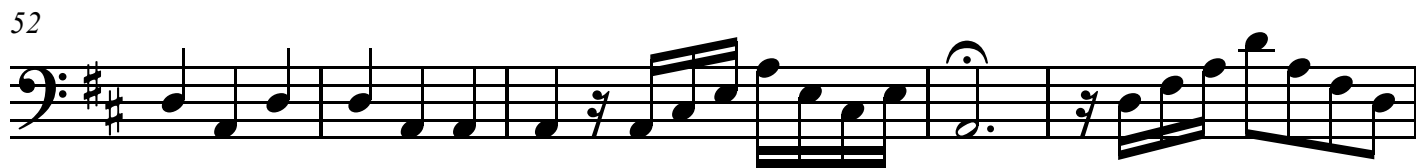

57

Allegro

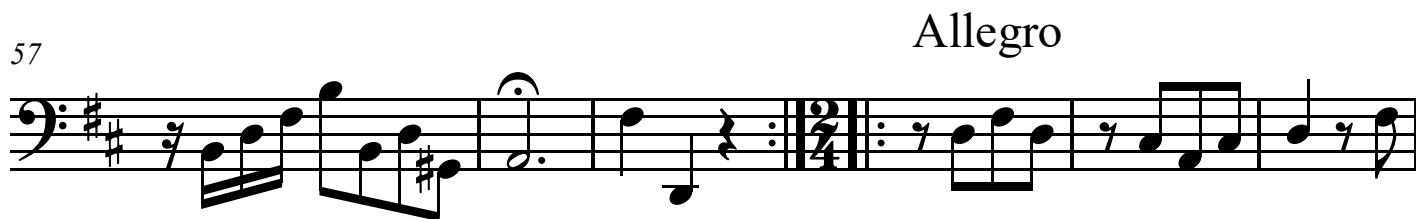

63

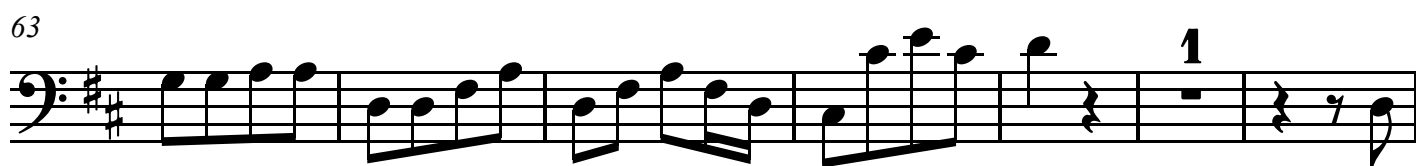

70

78

85

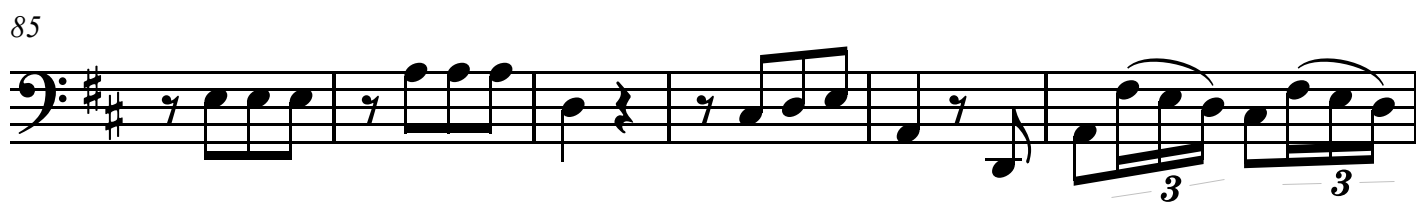

91

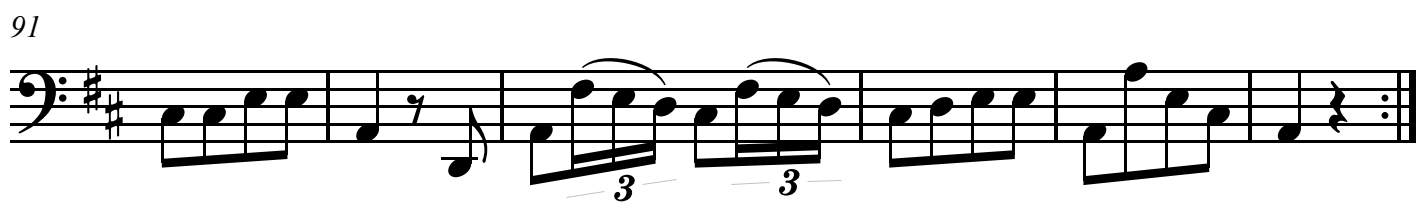

97

Cello [bass]

103

110

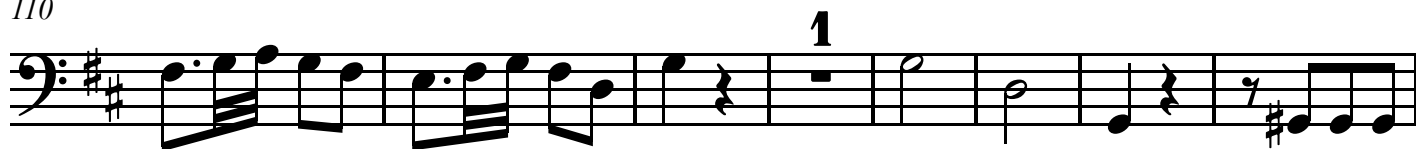

118

125

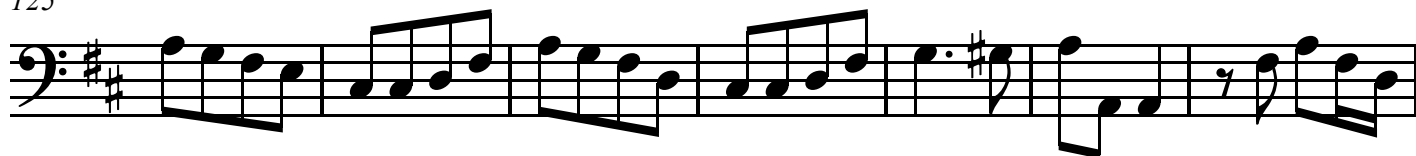

132

140

147

154

Cello [bass]

Menuetto

159

166

172

179

Trio

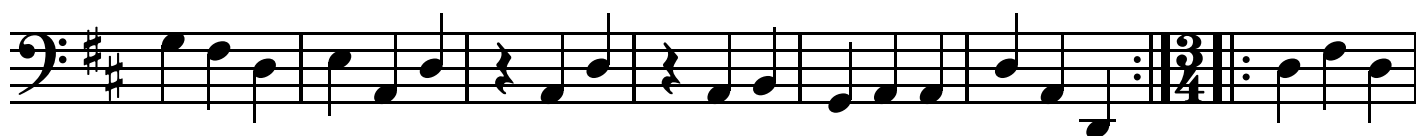

186

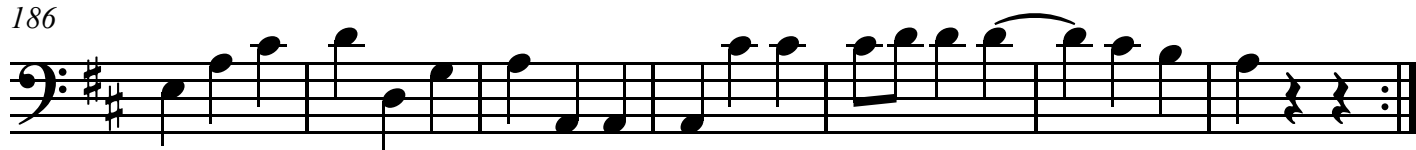

193

200

Menuetto da capo

Selected Baryton Trios

# Baryton Trio, Hob. XI: 42

Joseph Haydn (1732-1809)

Cantabile

Baryton [tenor]

Viola [tenor]

Cello [bass]

6

12

17

Baryton Trio, Hob. XI: 42

20

24

28

34

Baryton Trio, Hob. XI: 42

40

45

50

54

Baryton Trio, Hob. XI: 42

59

Allegro

66

72

79

Baryton Trio, Hob. XI: 42

86

91

97

103

Baryton Trio, Hob. XI: 42

110

117

123

128

Baryton Trio, Hob. XI: 42

134

140

146

153

Baryton Trio, Hob. XI: 42

Menuetto

157

163

169

175

# Baryton Trio, Hob. XI: 42

181 Trio

188

194

200

# Baryton Trio, Hob. XI: 42

Joseph Haydn (1732-1809)

Cantabile

6

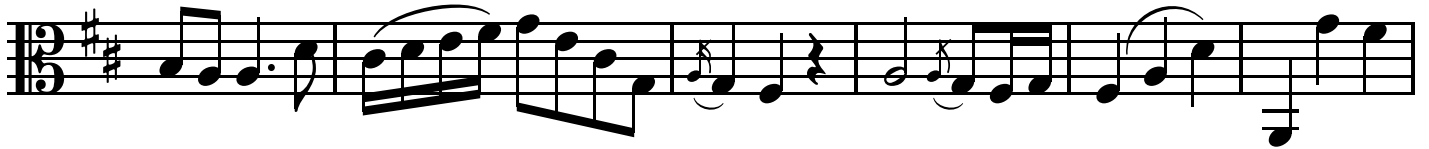

12

17

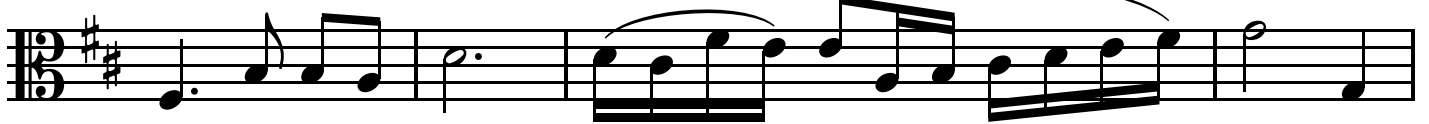

21

25

29

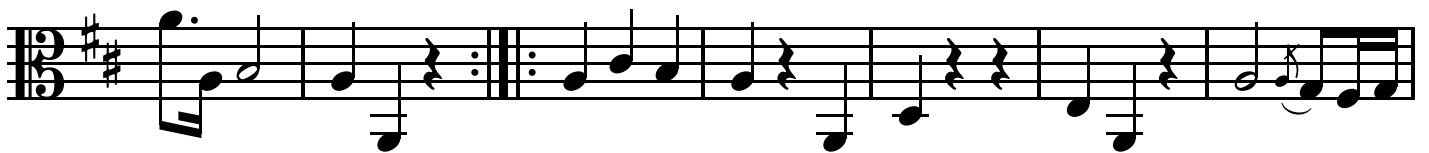

36

Baryton [tenor]

42

47

52

55

Allegro

63

70

75

80

Baryton [tenor]

86

86

91

91

96

96

103

103

110

110

117

117

126

126

131

131

Baryton [tenor]

138

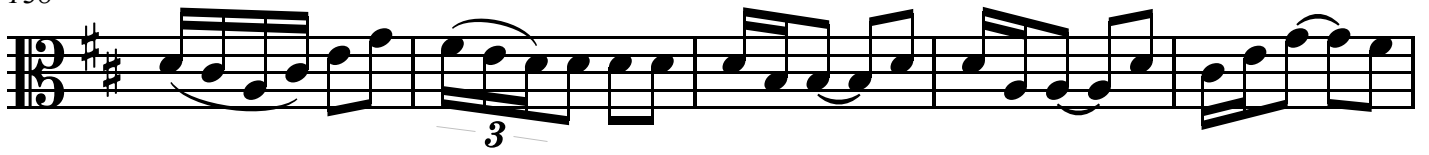

143

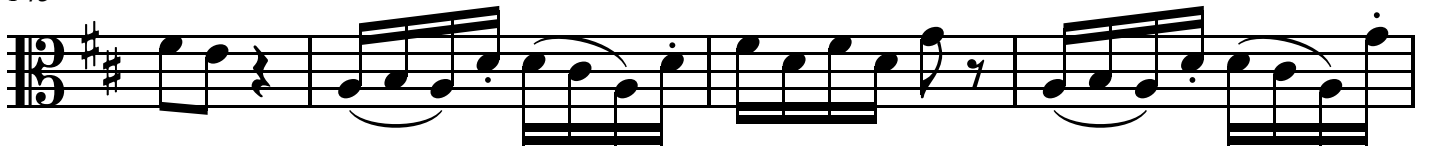

147

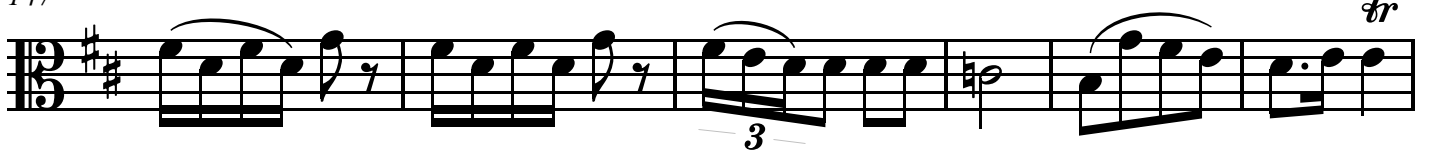

153

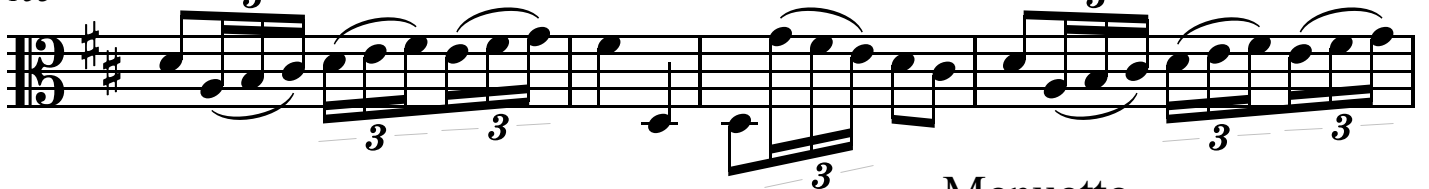

157

Menuetto

163

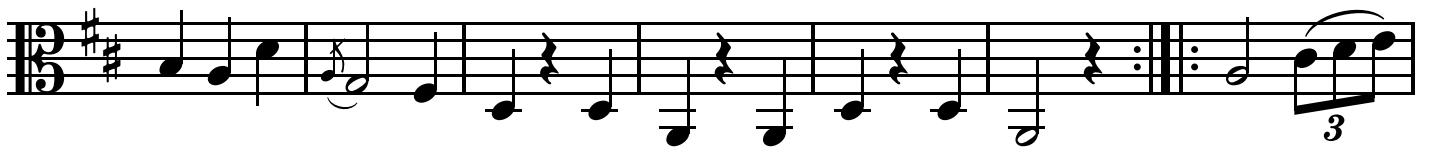

170

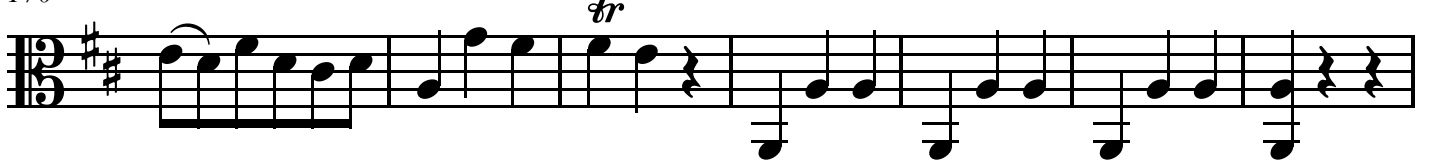

177

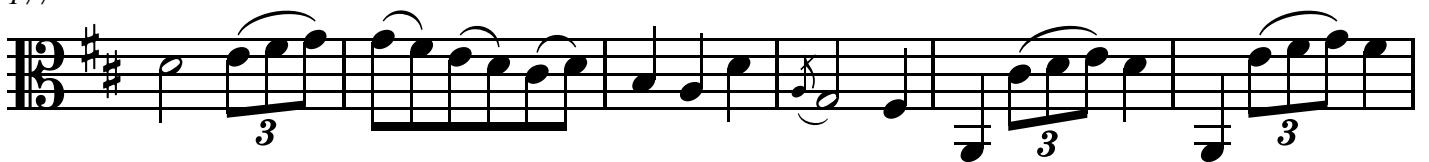

Baryton [tenor]

Trio

183

189

195

200

# Baryton Trio, Hob. XI: 42

Joseph Haydn (1732-1809)

Cantabile

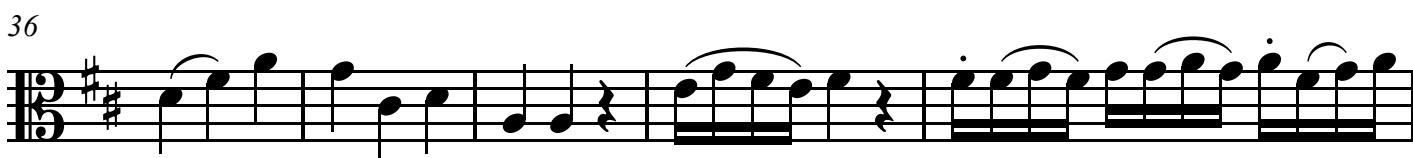
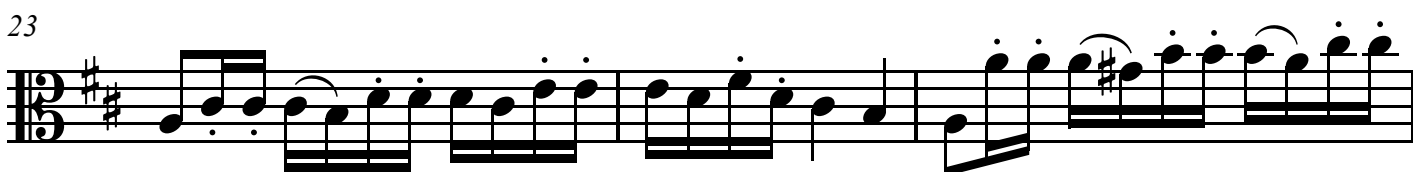

Viola [tenor]

41

48

52

55

Allegro

63

71

79

87

Viola [tenor]

93

99

107

116

121

124

129

137

145

Viola [tenor]

145

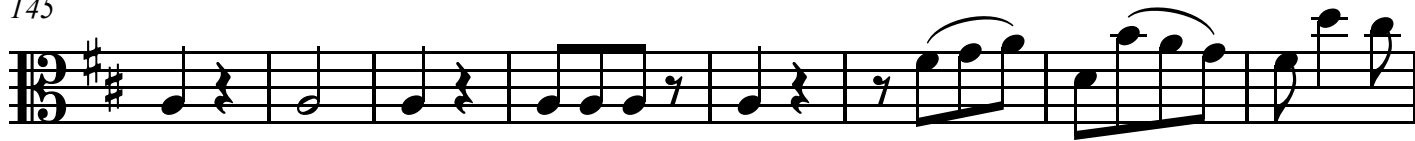

153

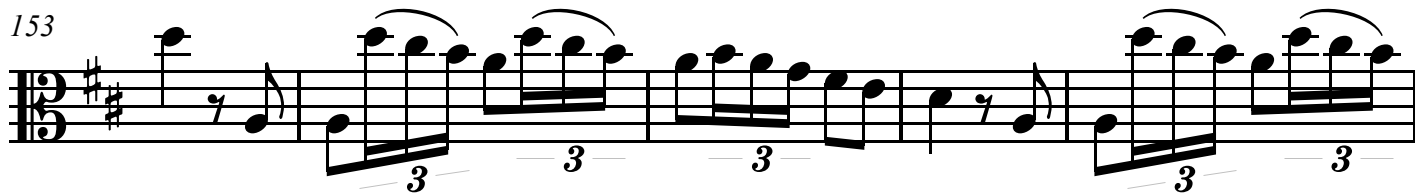

Menuetto

158

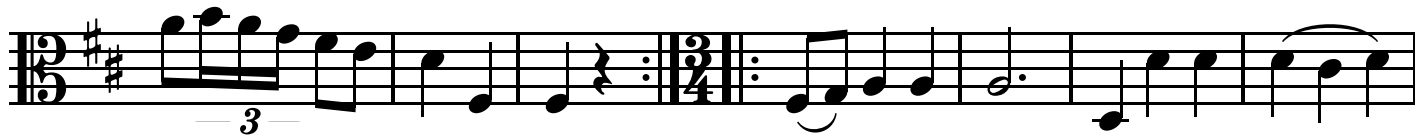

165

171

177

Trio

183

190

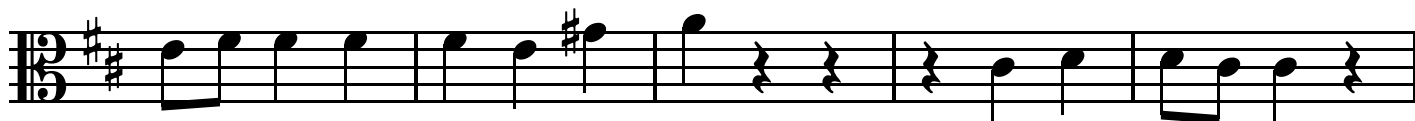

Viola [tenor]

195

200

Cello [bass]

Selected Baryton Trios

# Baryton Trio, Hob. XI: 42

Joseph Haydn (1732-1809)

Cantabile

8

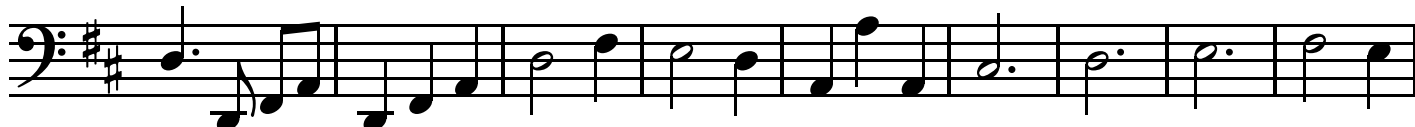

17

22

27

34

40

47

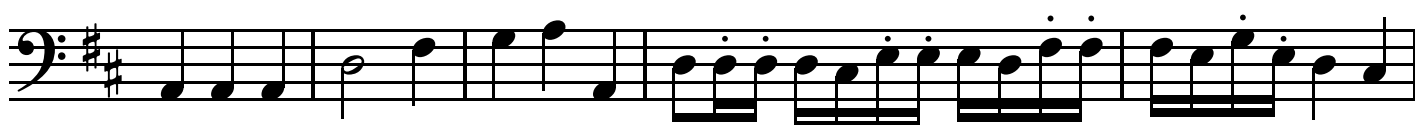

Cello [bass]

52

57

Allegro

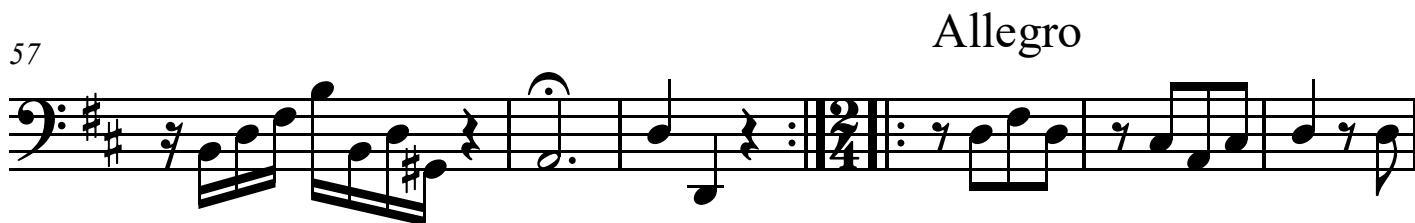

63

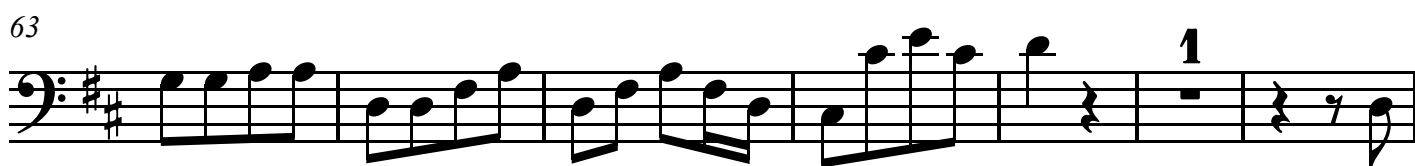

70

77

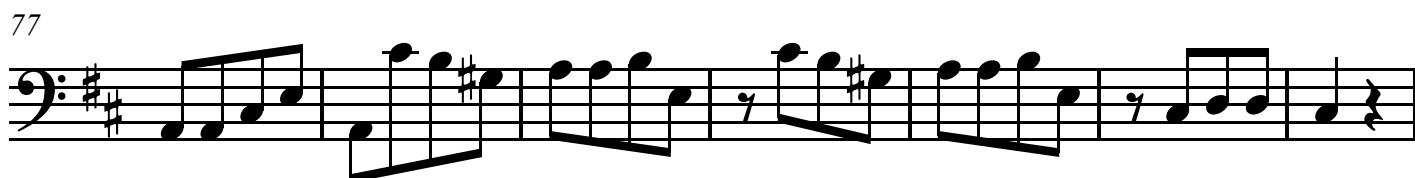

84

90

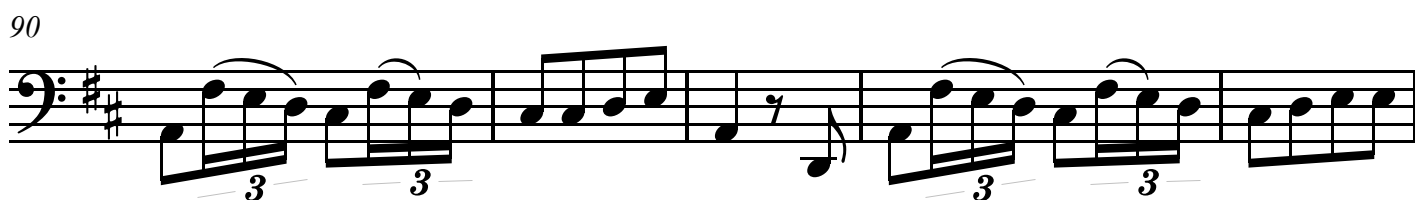

95

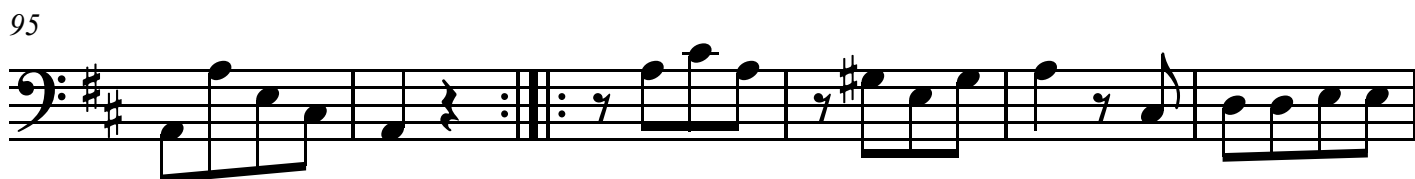

Cello [bass]

101

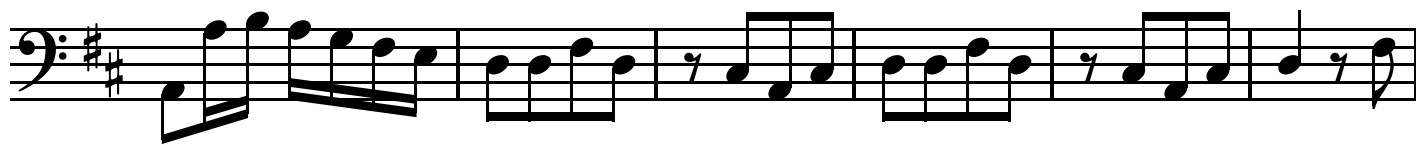

107

114

122

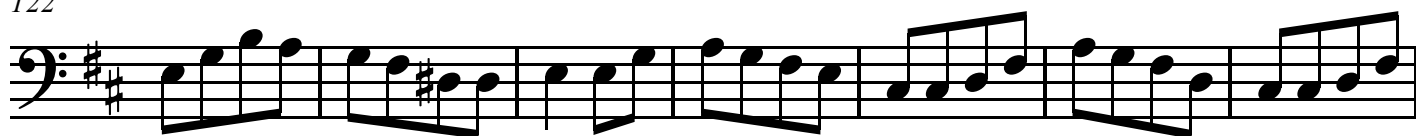

129

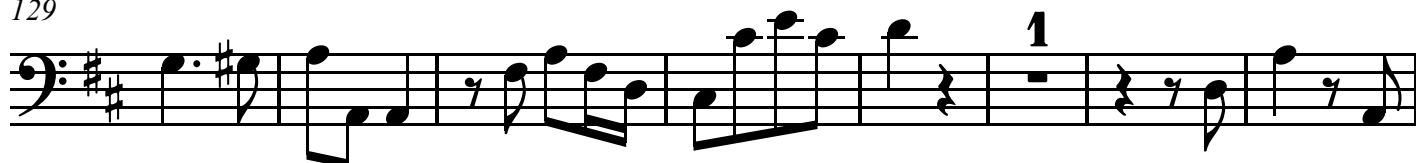

137

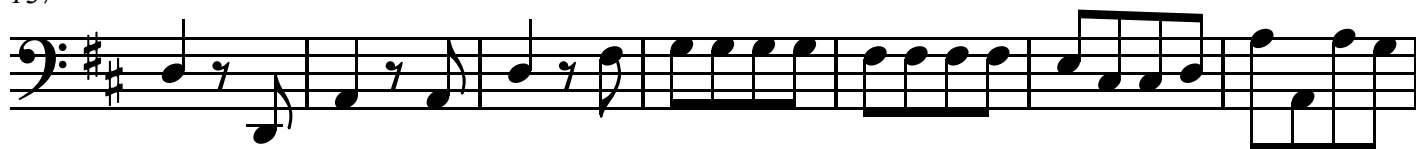

144

151

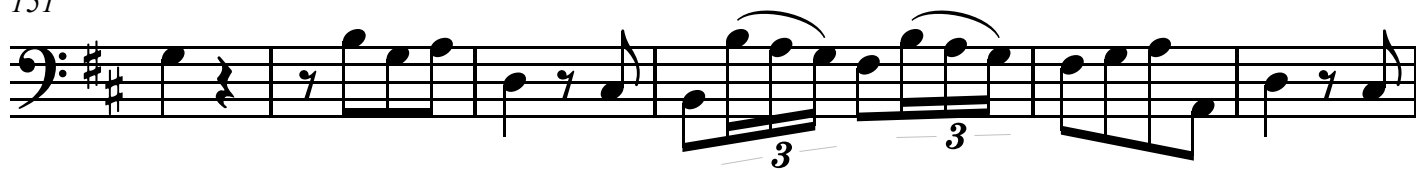

Cello [bass]

Menuetto

157

163

169

176

183

Trio

189

194

200

Selected Baryton Trios

# Baryton Trio, Hob. XI: 43

Joseph Haydn (1732-1809)

Moderato

Baryton [tenor]

Viola [tenor]

Cello [bass]

Baryton Trio, Hob. XI: 43

12

*f*

15

18

*tr* ~~~~~

21

Baryton Trio, Hob. XI: 43

24

27

30

33

Baryton Trio, Hob. XI: 43

36

39

42

45

# Baryton Trio, Hob. XI: 43

## Menuetto da capo

54

61

### Trio

68

Baryton Trio, Hob. XI: 43

76

82

# Baryton Trio, Hob. XI: 43

## Finale - Allegro assai

94 Fine

102

110

Baryton Trio, Hob. XI: 43

119

127

133

D.C. al Fine

# Baryton Trio, Hob. XI: 43

Joseph Haydn (1732-1809)

Moderato

3

6 *tr*

9 *p* *f*

12

14

17 *tr*

20

Baryton [tenor]

24

26

29

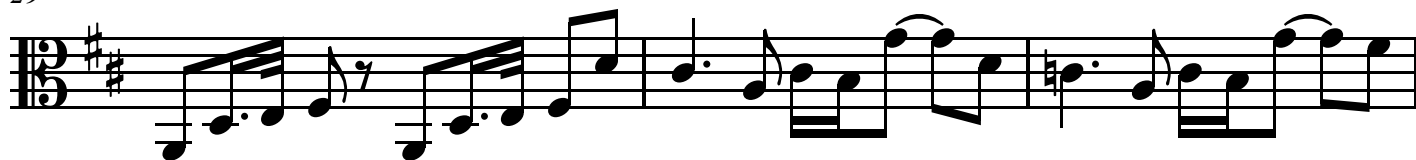

32

35

37

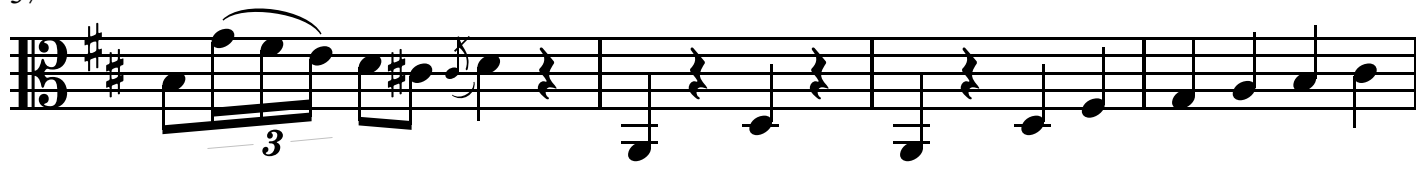

41

44

Baryton [tenor]

## Menuetto da capo

46

51

57

63

Trio

69

78

84

Finale - Allegro assai

91

Fine

Baryton [tenor]

97

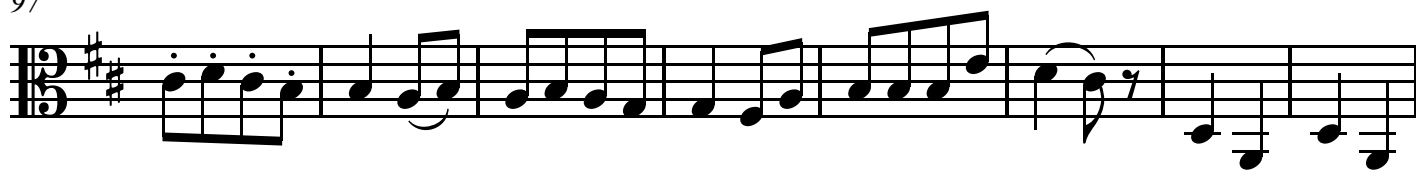

105

113

[121]

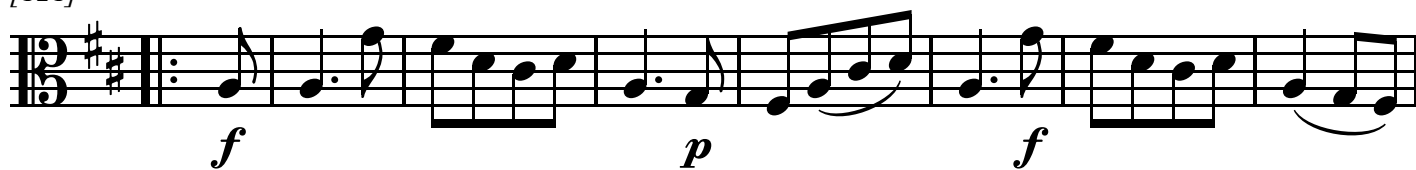

129

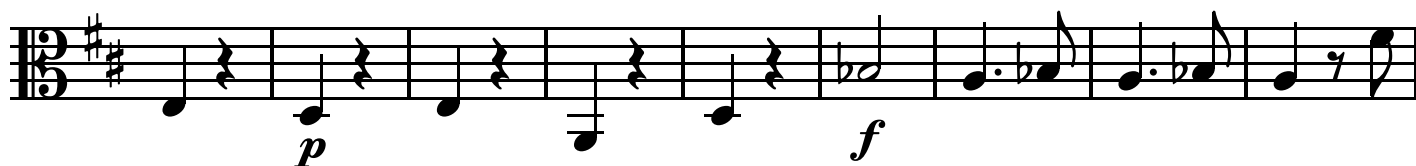

138

D.C. al Fine

# Baryton Trio, Hob. XI: 43

Joseph Haydn (1732-1809)

Moderato

3

6

9

12

16

19

23

*p* *f*

3 3

Viola [tenor]

26

29

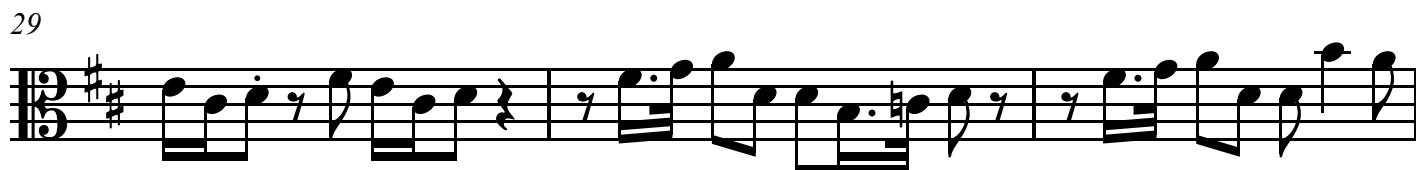

32

35

38

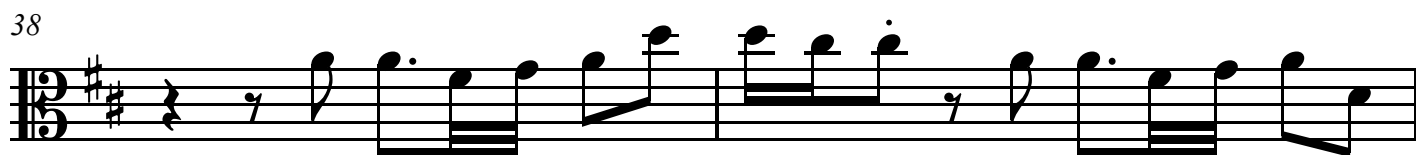

40

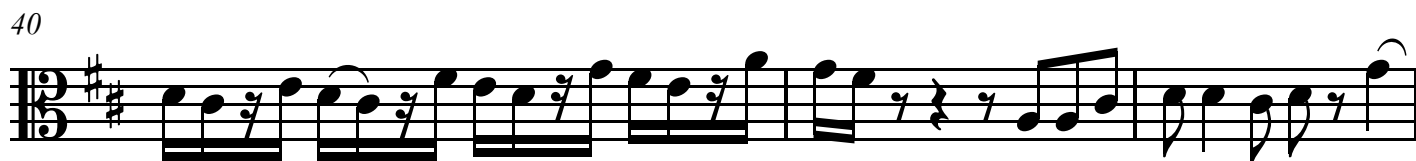

43

Menuetto da capo

[46]

Viola [tenor]

53

59

Trio

66

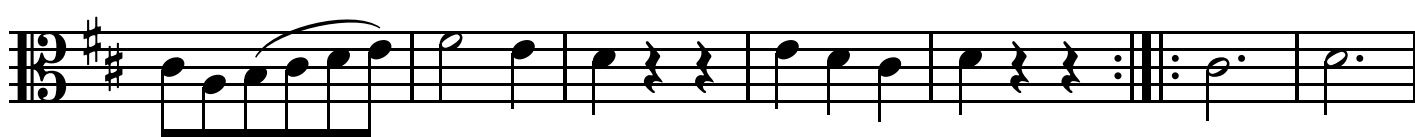

73

82

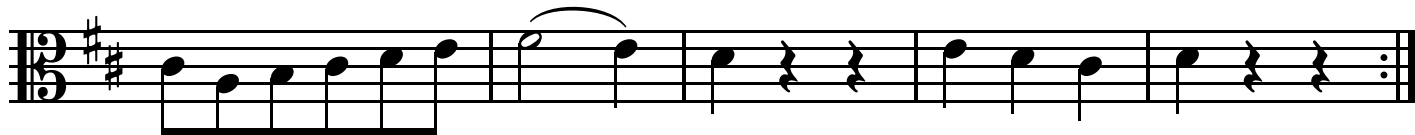

[86]

Finale - Allegro assai

93

Fine

99

Viola [tenor]

106

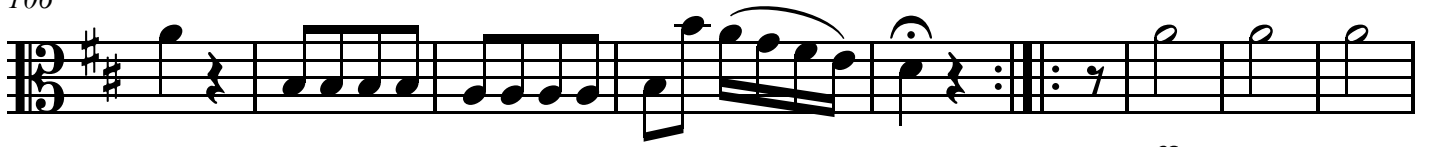

115

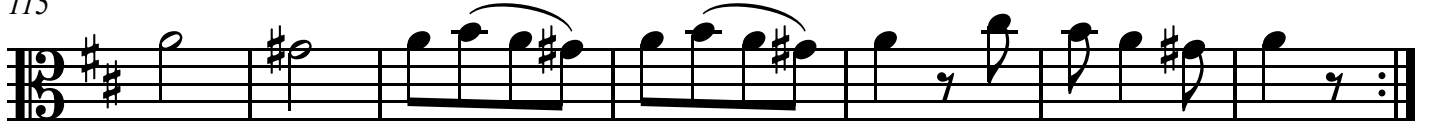

[121]

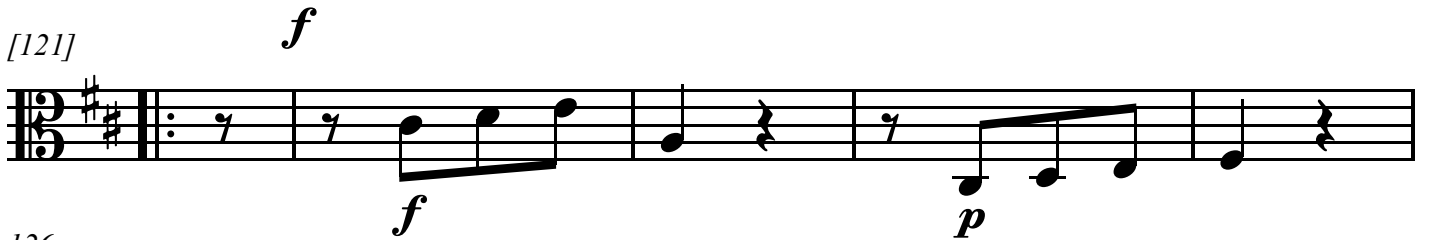

126

134

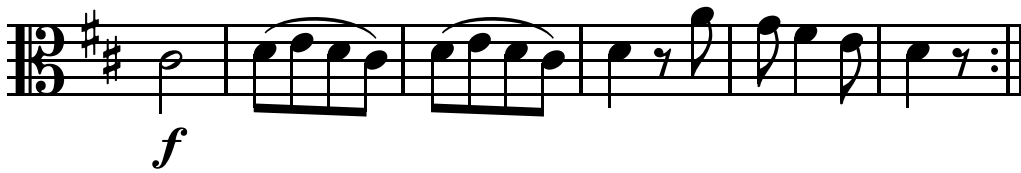

D.C. al Fine

# Baryton Trio, Hob. XI: 43

Joseph Haydn (1732-1809)

Moderato

4

7

10

13

16

20

24

*p* *f*

3

Cello [bass]

27

30

33

36

39

42

45

Menuetto da capo

49

Cello [bass]

56

63

Trio

70

77

84

Finale - Allegro assai

1

91

Fine

98

1

106

*p*

Cello [bass]

114

121

128

134

D.C. al Fine

Selected Baryton Trios

# Baryton Trio, Hob. XI: 44

Joseph Haydn (1732-1809)

Allegro molto

Baryton [tenor]

Viola [tenor]

Cello [bass]

5

10

16

Baryton Trio, Hob. XI: 44

21

26

33

38

Baryton Trio, Hob. XI: 44

43

49

55

61

Baryton Trio, Hob. XI: 44

66

71

Adagio

77

82

Baryton Trio, Hob. XI: 44

87

91

94

98

Baryton Trio, Hob. XI: 44

103

107

112

118

Baryton Trio, Hob. XI: 44

124

127

132

Menuetto

139

Baryton Trio, Hob. XI: 44

147

154

Trio

161

166

Baryton Trio, Hob. XI: 44

172

Menuetto da capo

# Baryton Trio, Hob. XI: 44

Joseph Haydn (1732-1809)

Allegro molto

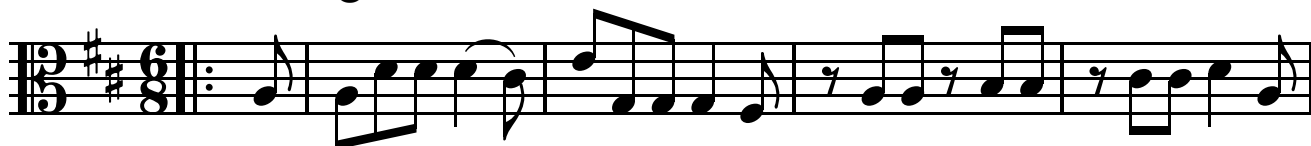

5

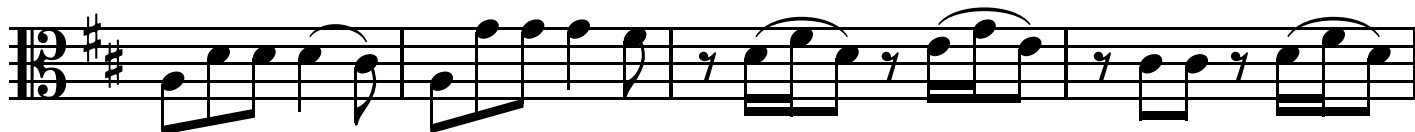

9

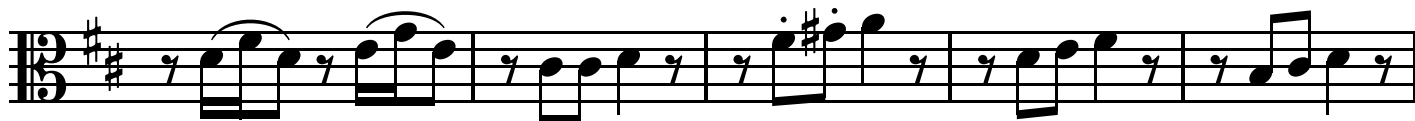

14

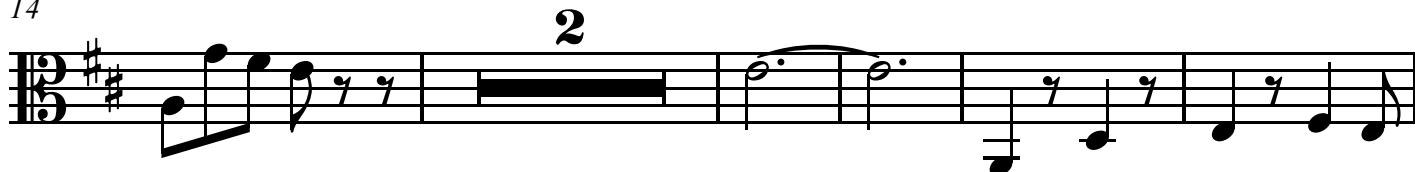

21

26

32

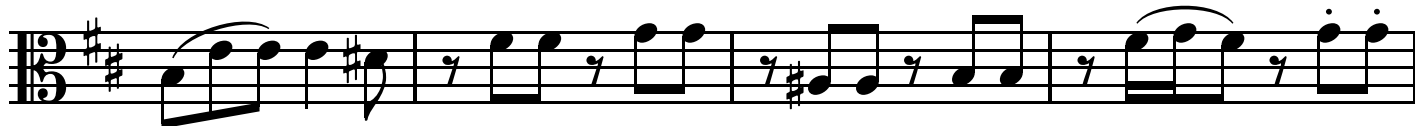

36

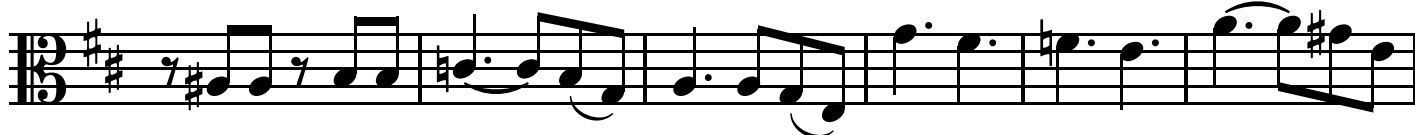

Baryton [tenor]

42

46

51

56

63

67

71

Adagio

77

Baryton [tenor]

82

88

91

93

99

104

107

111

Baryton [tenor]

117

124

126

130

Menuetto

135

142

149

156

Trio

Baryton [tenor]

163

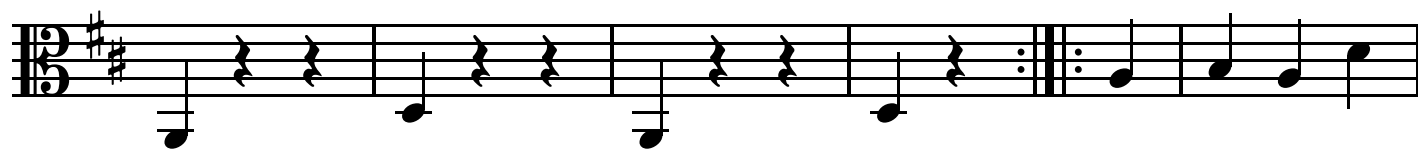

167

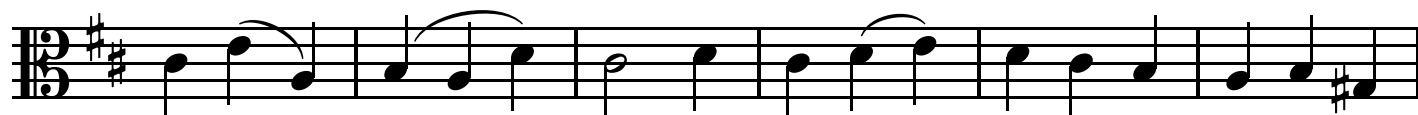

Menuetto da capo

173

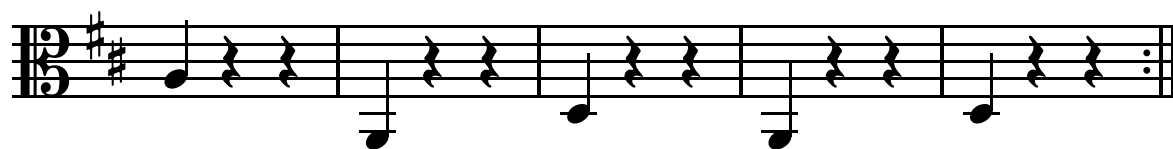

Viola [tenor]

Selected Baryton Trios

# Baryton Trio, Hob. XI: 44

Joseph Haydn (1732-1809)

Allegro molto

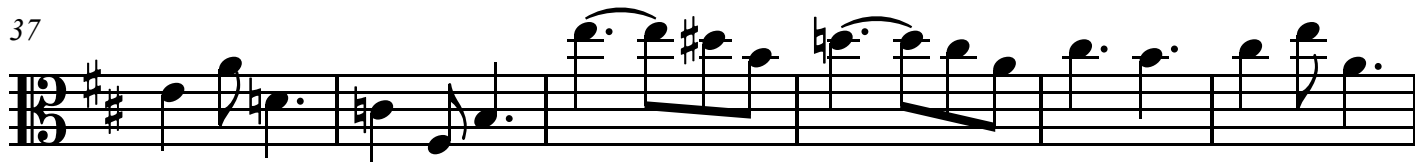
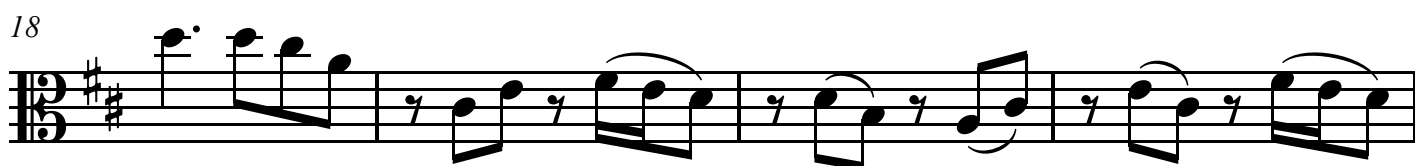
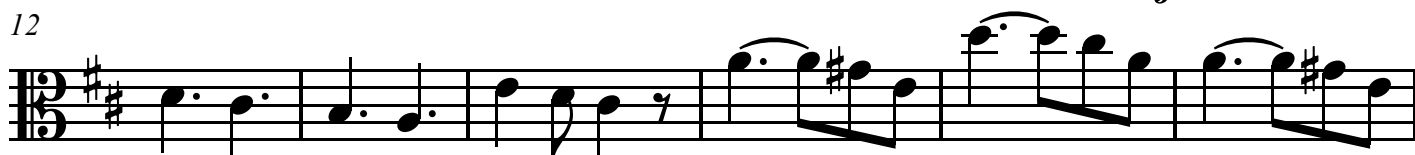
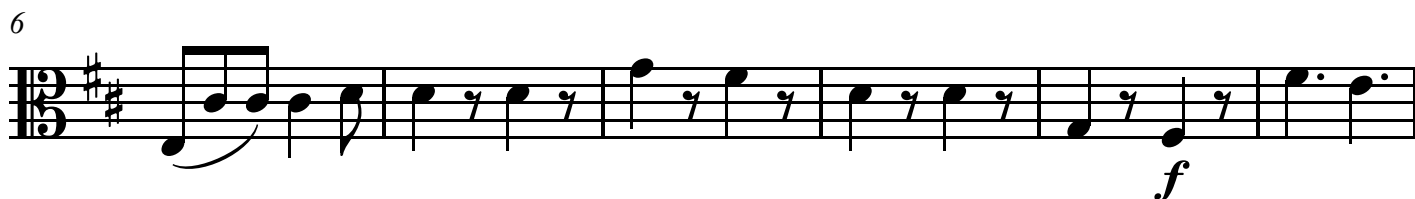

Viola [tenor]

43

48

53

60

66

71

76

82

Viola [tenor]

87

12/8

92

12/8

96

12/8

101

12/8

106

12/8

112

12/8

118

12/8

123

12/8

Viola [tenor]

127

131

Menuetto

136

143

150

157

Trio

164

170

Viola [tenor]

Menuetto da capo

173

Cello [bass]

Selected Baryton Trios

# Baryton Trio, Hob. XI: 44

Joseph Haydn (1732-1809)

Allegro molto

6

12

18

22

28

34

40

*p*

*f*

*p*

*f*

*f*

*p*

Cello [bass]

46

*p*

51

*f*

57

*p*

62

*f*

68

*f*

Adagio

72

*f*

79

84

Cello [bass]

88

92

96

102

106

112

119

124

Cello [bass]

128

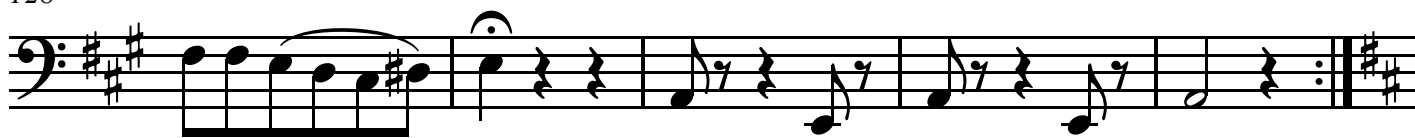

[132] Menuetto

140

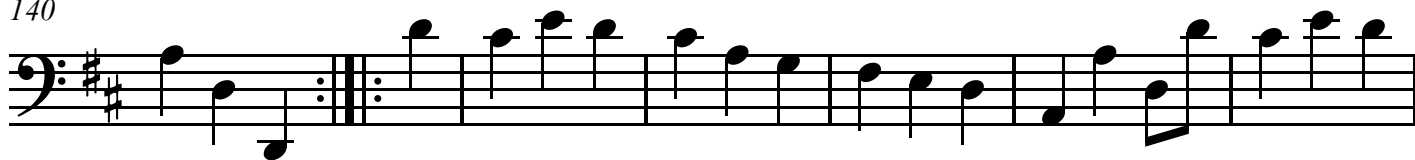

147

154

Trio

162

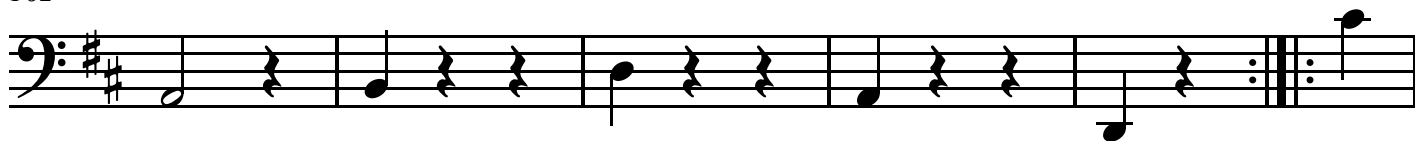

166

172

Menuetto da capo

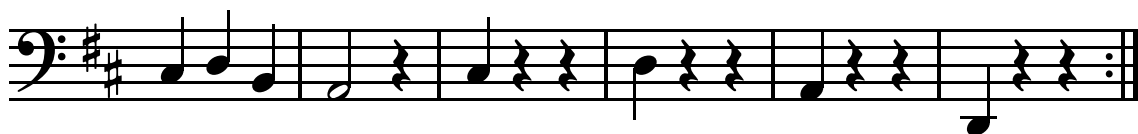

Selected Baryton Trios

# Baryton Trio, Hob. XI: 67

Joseph Haydn (1732-1809)

Allegro Moderato

Baryton [tenor]

Viola [tenor]

Cello [bass]

7

13

19

Baryton Trio, Hob. XI: 67

24

29

39

Baryton Trio, Hob. XI: 67

44

tr

49

tr

*f*

*f*

55

tr

60

Baryton Trio, Hob. XI: 67

67

74

80

85

# Baryton Trio, Hob. XI: 67

## Menuetto

## Trio

Baryton Trio, Hob. XI: 67

120

126

Baryton Trio, Hob. XI: 67

133 Finale

139

145

151

Baryton Trio, Hob. XI: 67

157

163

169

175

Baryton Trio, Hob. XI: 67

181

188

194

200

Baryton Trio, Hob. XI: 67

206

212

218

# Baryton Trio, Hob. XI: 67

Joseph Haydn (1732-1809)

Allegro Moderato

*tr*

6

11

17

22

28

32

40

Baryton [tenor]

45 *tr*

51 *tr*  
*f*

58 *tr*

64

70

75 *>*

81

87

Baryton [tenor]

Menuetto

90

*tr*

94

*p* *f*

100

*p* *f*

106

*f*

112

Trio

*p*

118

*p*

125

*p*

132

Finale

*mf*

Baryton [tenor]

199

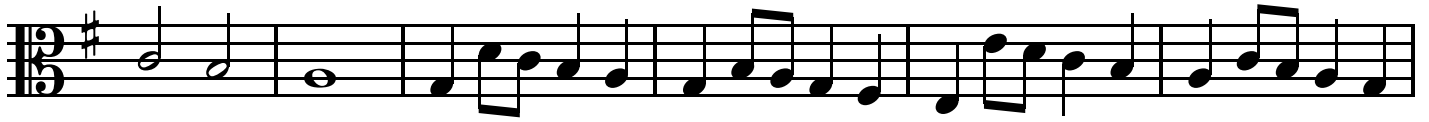

205

211

217

222

Viola [tenor]

Selected Baryton Trios

# Baryton Trio, Hob. XI: 67

Joseph Haydn (1732-1809)

Allegro Moderato

1

7

14

21

25

30

33

38

*p*

*f*

*tr*

Viola [tenor]

42

49

54

57

60

67

74

79

Viola [tenor]

82

86

90

[92] Menuetto

98

104

110

116

Viola [tenor]

123

131

Finale

*mf*

136

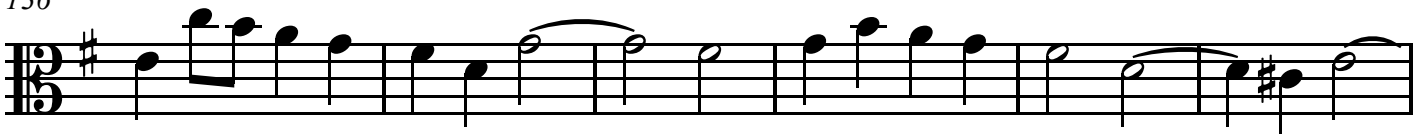

142

149

155

161

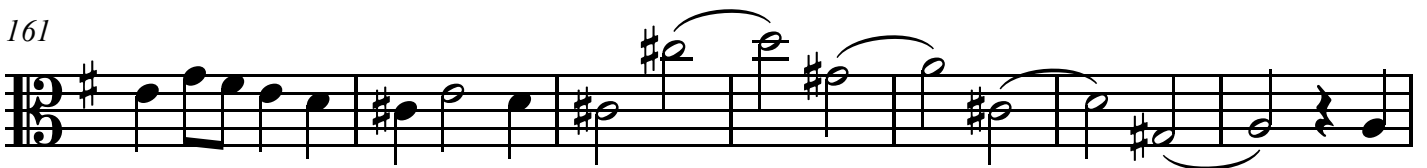

168

Viola [tenor]

173

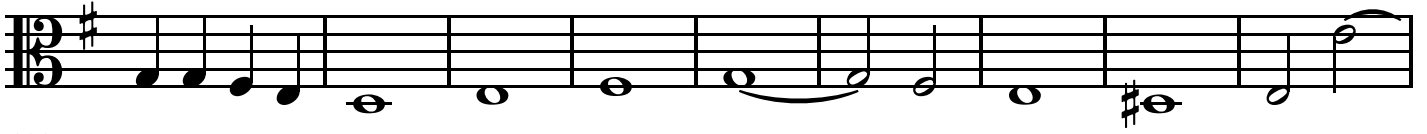

182

188

194

199

205

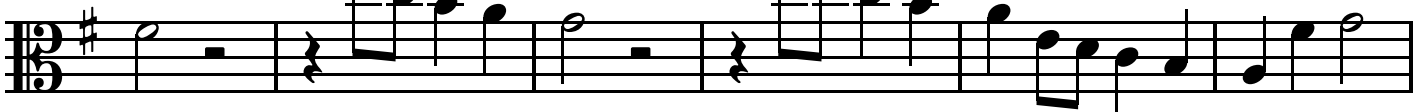

211

218

# Baryton Trio, Hob. XI: 67

Joseph Haydn (1732-1809)

Allegro Moderato

7

14

22

29

35

42

49

*p* *f*

*f*

1

3

3

Cello [bass]

57

64

72

79

86

Menuett

93

*p* *f*

100

*p*

107

*f* *p*

Trio

Cello [bass]

115

122

130

133

Finale

141

146

151

157

Cello [bass]

162

168

173

185

192

200

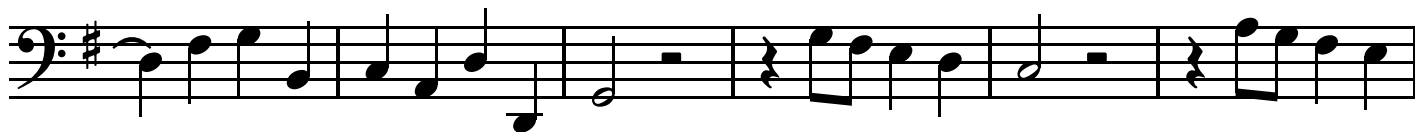

206

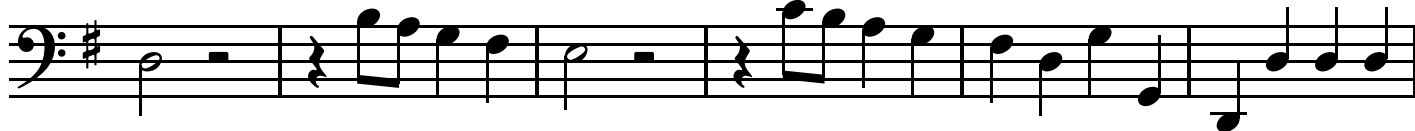

212

Cello [bass]

218

Selected Baryton Trios

# Baryton Trio, Hob. XI: 78

Joseph Haydn (1732-1809)

Andante

Baryton [tenor]

Viola [tenor]

Cello [bass]

5

9

14

Baryton Trio, Hob. XI: 78

18 Variation 1

24

30

36 Variation 2

Baryton Trio, Hob. XI: 78

42

tr

49

54

Variation 3

60

Baryton Trio, Hob. XI: 78

66

72 Variation 4

78

84

# Baryton Trio, Hob. XI: 78

## 90 Menuetto Allegretto

Baryton Trio, Hob. XI: 78

120

126

Menuetto da capo

Baryton Trio, Hob. XI: 78

143 *Finale Presto*

Baryton Trio, Hob. XI: 78

175

# Baryton Trio, Hob. XI: 78

Joseph Haydn (1732-1809)

Andante

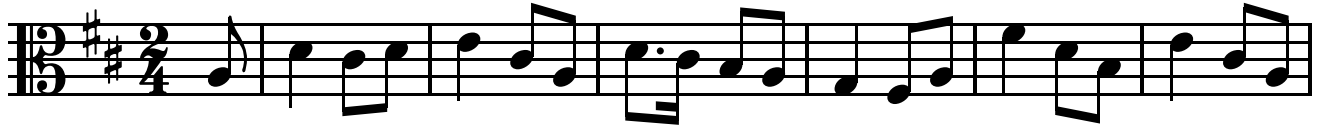

7

14

Variation 1

20

24

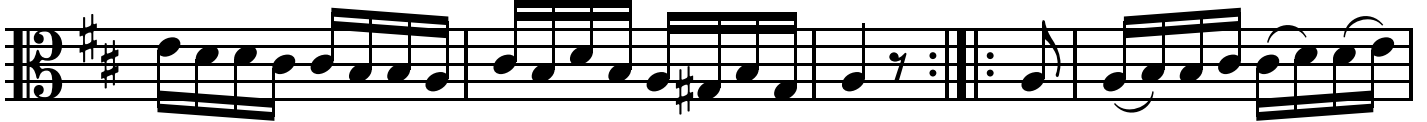

29

33

Variation 2

39

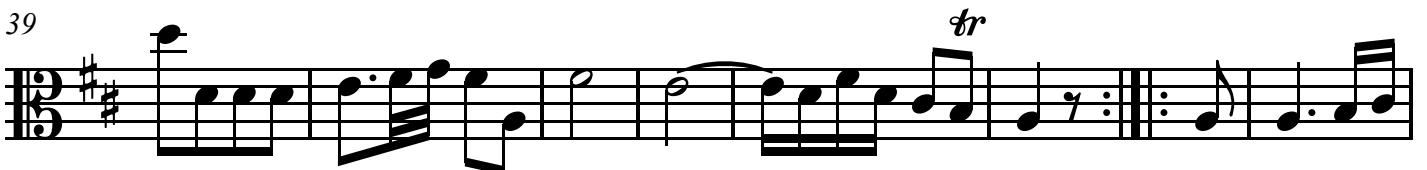

Baryton [tenor]

47

Variation 3

54

59

64

Variation 4

68

74

82

Menuetto Allegretto

89

Baryton [tenor]

96

*f* *p*

103

*f*

110

Trio

*pp*

117

124

Menuetto da capo

*f*

143

Finale Presto

151

158

Baryton [tenor]

165

172

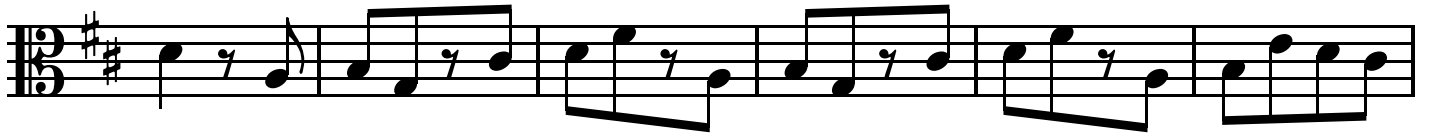

178

Viola [tenor]

Selected Baryton Trios

# Baryton Trio, Hob. XI: 78

Joseph Haydn (1732-1809)

Andante

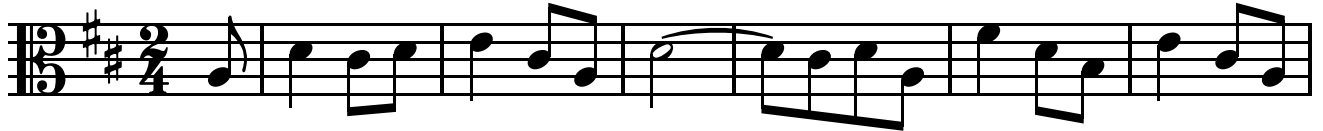

7

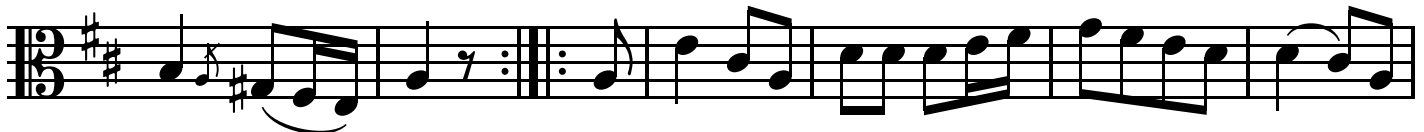

14

Variation 1

22

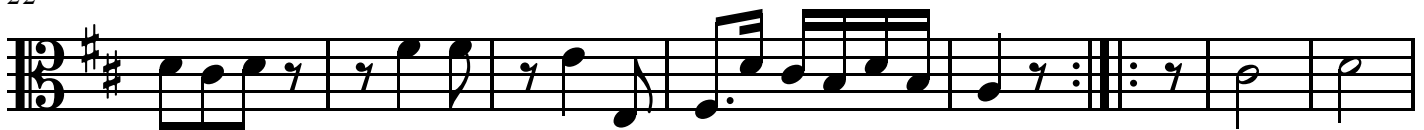

30

Variation

37

42

47

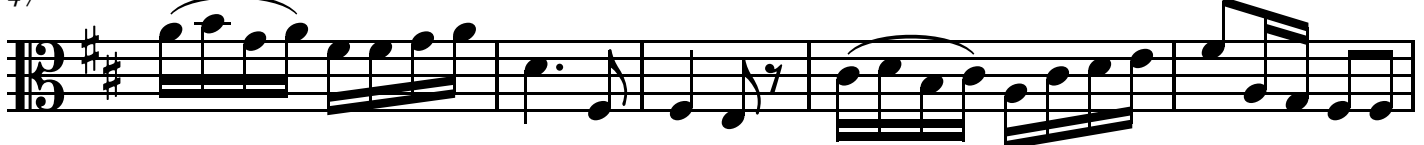

Viola [tenor]

Variation 3

52

61

Variation 4

69

77

84

Menuetto Allegretto

90

97

*f* *p*

104

*f*

Viola [tenor]

Trio

111

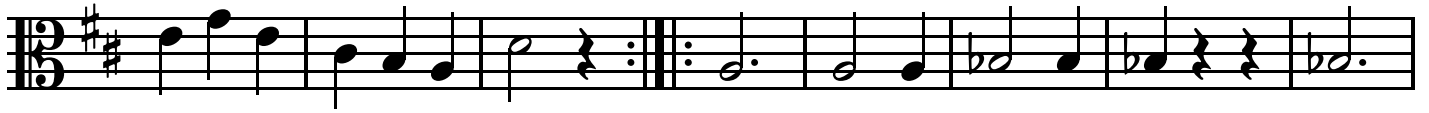

*pp*

119

126

Menuetto da capo

143

Finale Presto

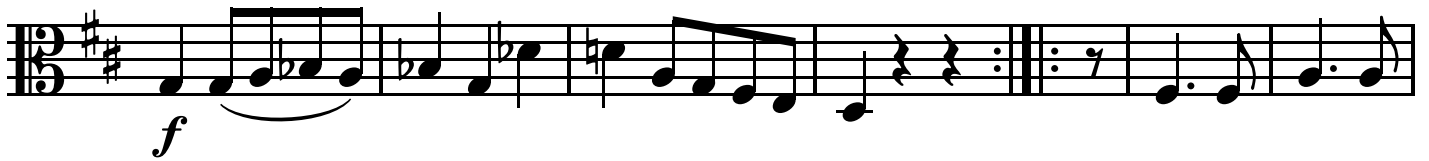

146

153

160

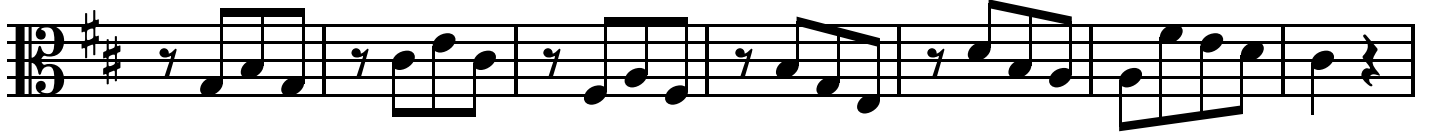

167

173

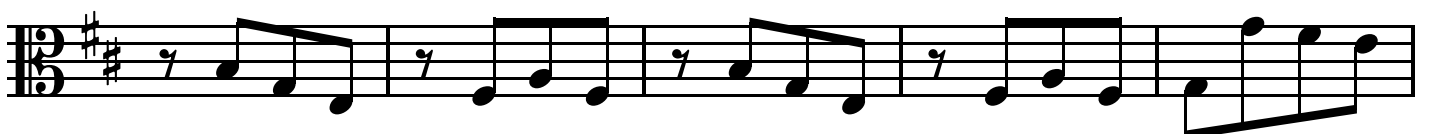

Viola [tenor]

178

Cello [bass]

Selected Baryton Trios

# Baryton Trio, Hob. XI: 78

Joseph Haydn (1732-1809)

Andante

6

13

20

27

34

41

48

Variation 1

Variation 2

Variatio

Cello [bass]

55

62

Variation 4

69

76

83

Menuetto Allegretto

90

97

104

Cello [bass]

Trio

112

*pp*

119

Menuetto da capo

126

*f*

Finale Presto

143

150

157

164

170

Selected Baryton Trios

# Baryton Trio, Hob. XI: 81

Joseph Haydn (1732-1809)

Un poco Adagio

Baryton [tenor]

Viola [tenor]

Cello [bass]

6

14

22

Baryton Trio, Hob. XI: 81

27 Variation 1

38

Variation 2

50

Baryton Trio, Hob. XI: 81

55

Variation 3

67

73

Baryton Trio, Hob. XI: 81

78 Menuetto

85

93

Trio

100

Menu

Baryton Trio, Hob. XI: 81

106

111

116

etto da capo

# Baryton Trio, Hob. XI: 81

122 *Vivace*  
*pizz.*

128 *arco*

135

141

Baryton Trio, Hob. XI: 81

147

153

159

165

Baryton Trio, Hob. XI: 81

172

178

184

189

Baryton Trio, Hob. XI: 81

195

201

207

212

Baryton [tenor]

Selected Baryton Trios

# Baryton Trio, Hob. XI: 81

Joseph Haydn (1732-1809)

Un poco Adagio

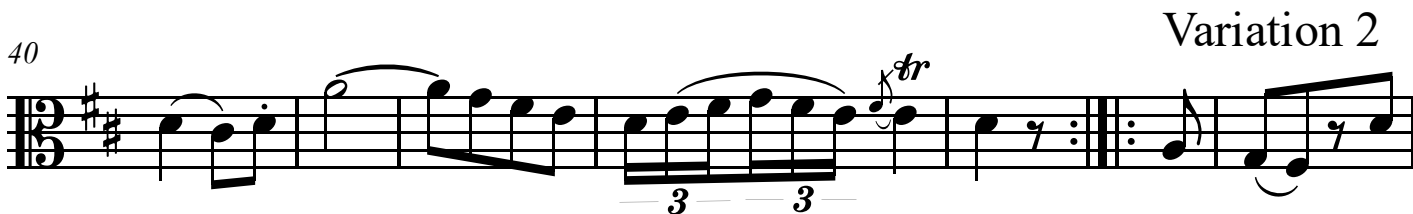
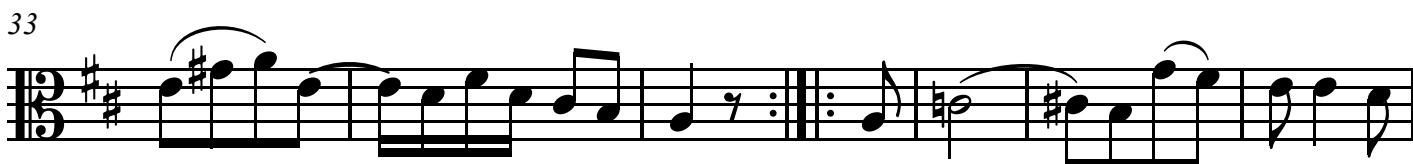
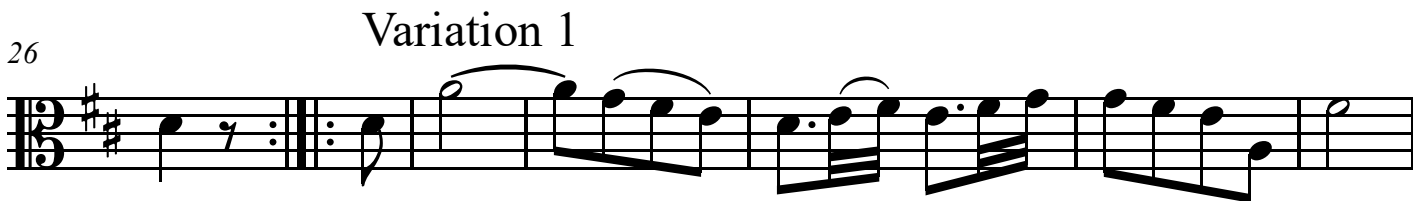
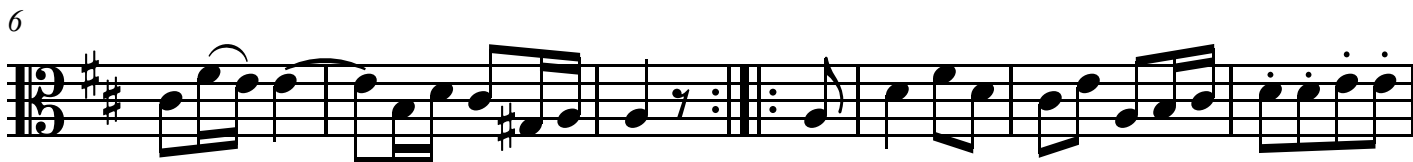

Baryton [tenor]

51

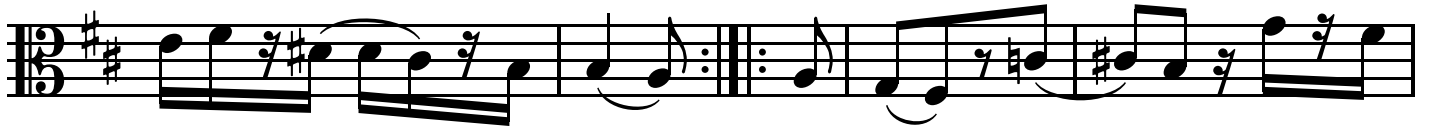

55

Variation 3

[60]

66

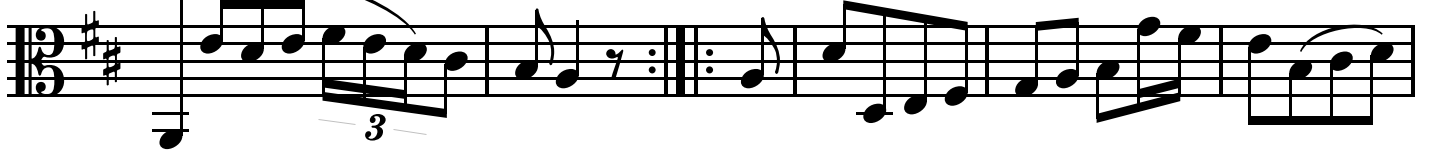

72

Menuetto

78

86

94

Trio

Baryton [tenor]

100

106

112

118

Menuetto da capo Vivace  
pizz.

124

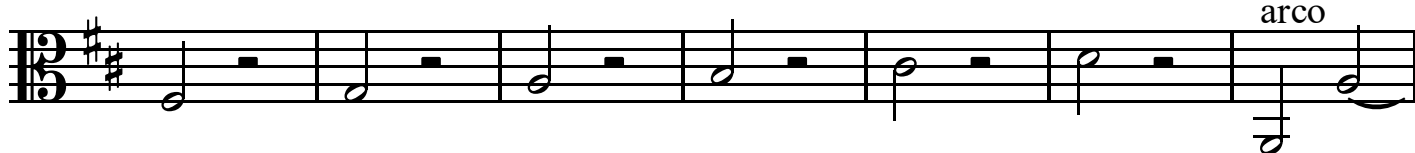

131

137

144

Baryton [tenor]

150

156

163

169

175

183

190

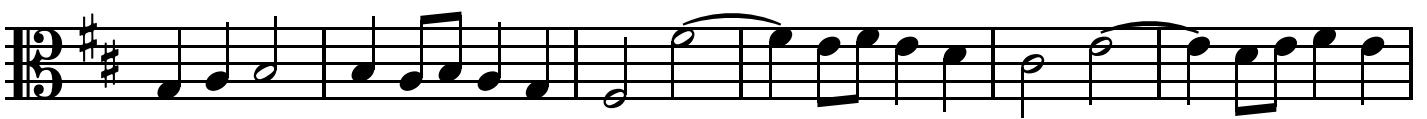

196

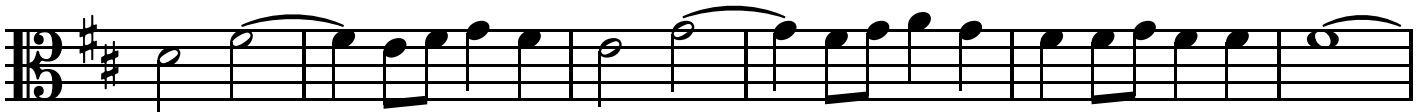

Baryton [tenor]

202

208

214

# Baryton Trio, Hob. XI: 81

Joseph Haydn (1732-1809)

Un poco Adagio

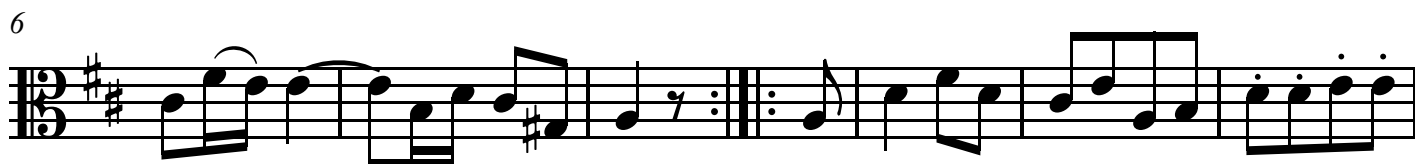
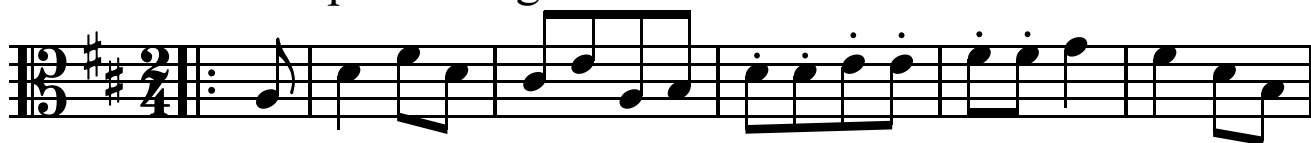

## Variation 1

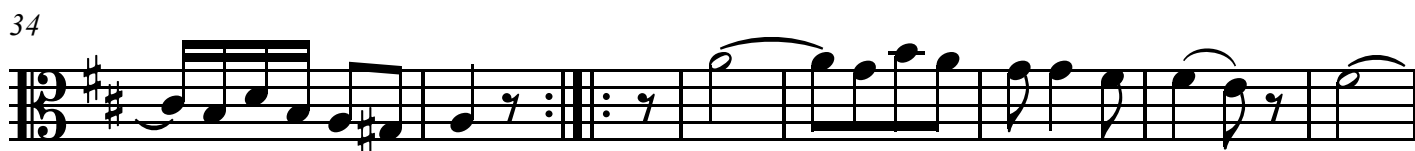

## Variation 2

Viola [tenor]

Variatio

55

61

66

72

Menuetto

78

86

Trio

94

100

Viola [tenor]

n 3

106

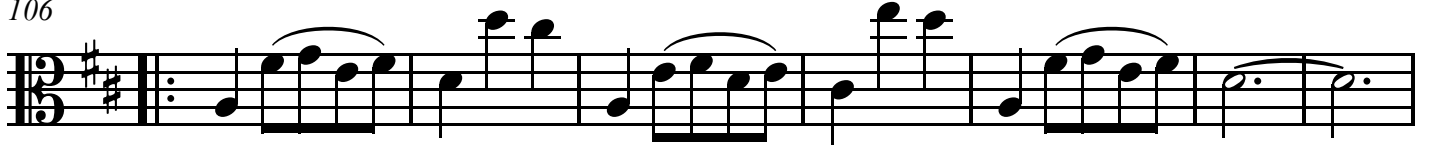

113

120

Menuetto da capo Vivace

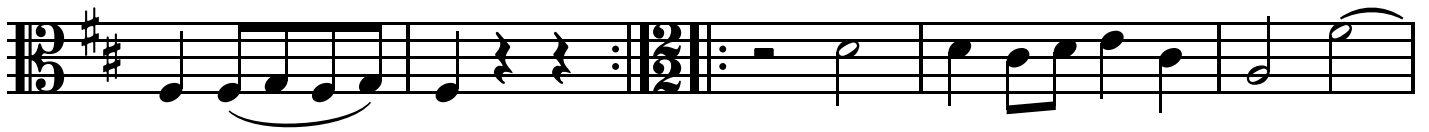

125

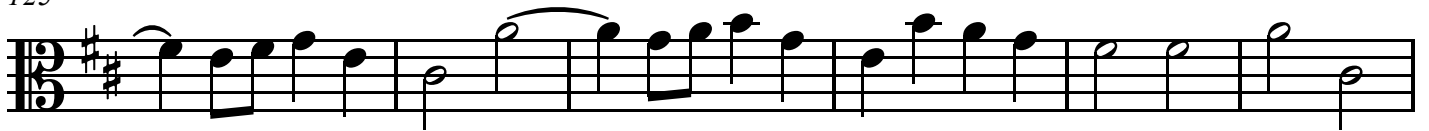

131

139

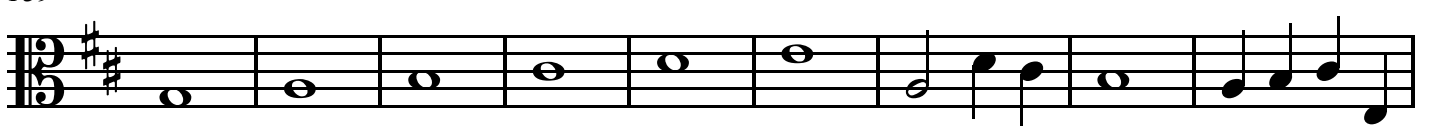

148

154

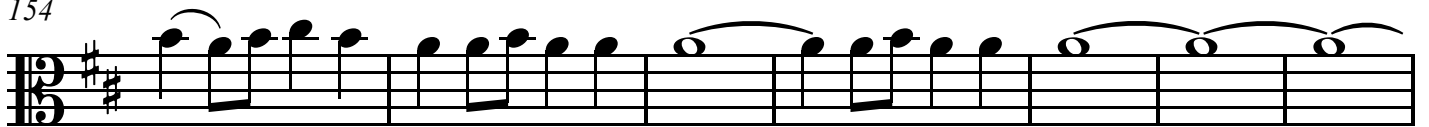

Viola [tenor]

161

166

175

181

188

194

200

207

Viola [tenor]

213

Cello [bass]

Selected Baryton Trios

# Baryton Trio, Hob. XI: 81

Joseph Haydn (1732-1809)

Un poco Adagio

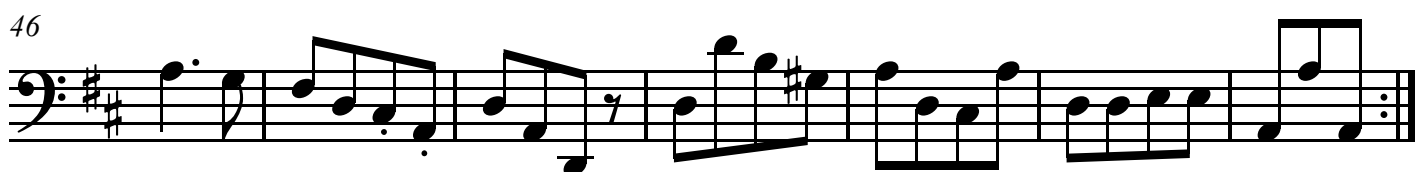
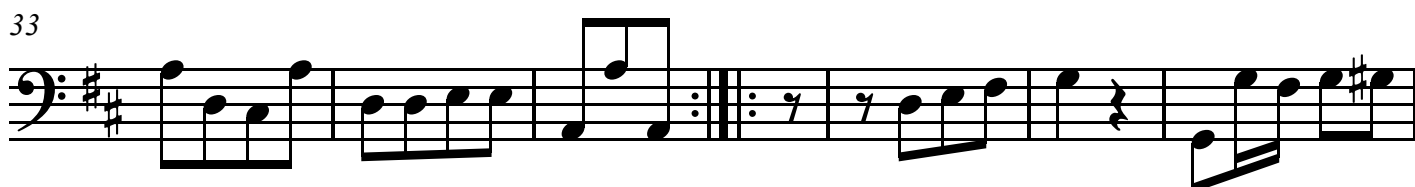
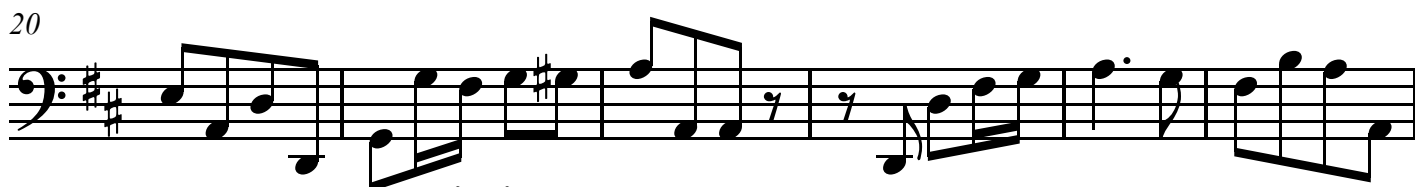
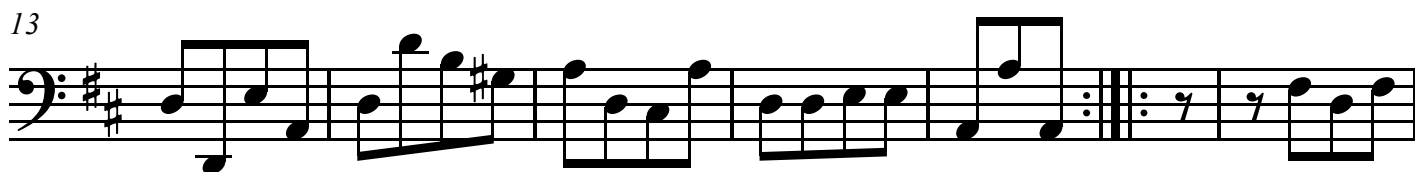
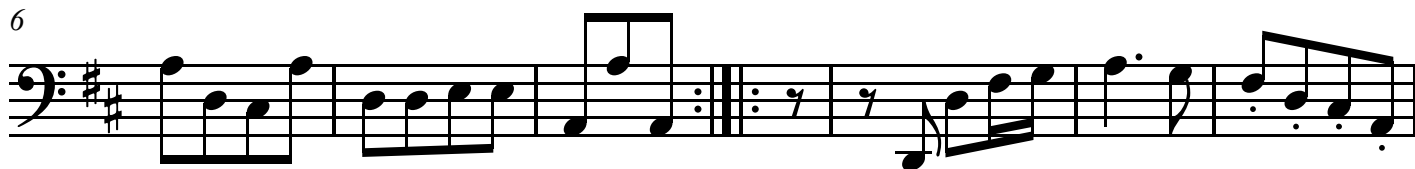
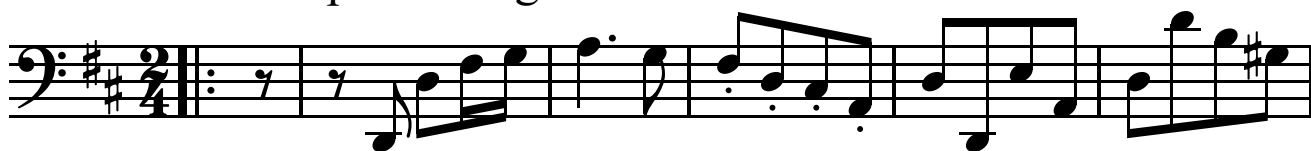

Cello [bass]

[52]

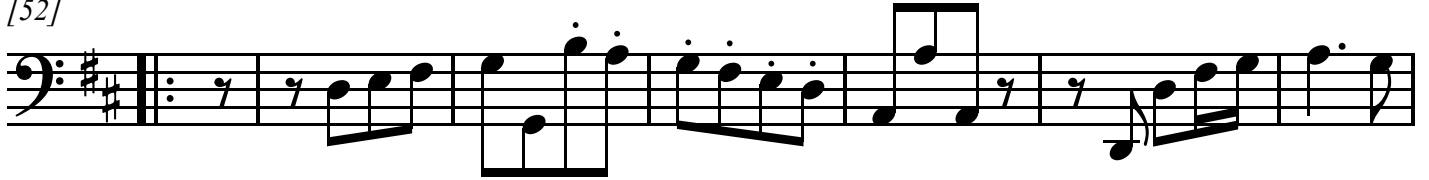

Variation 3

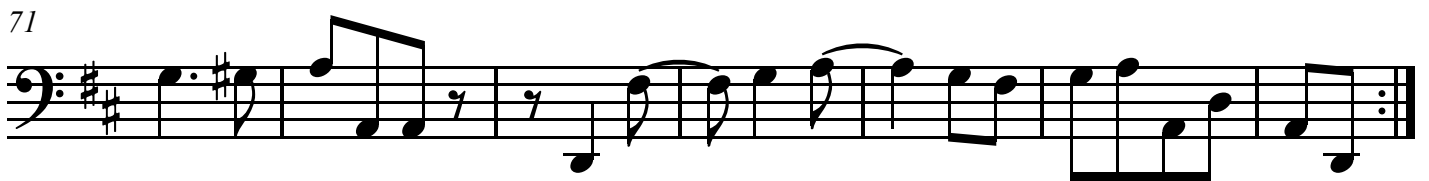
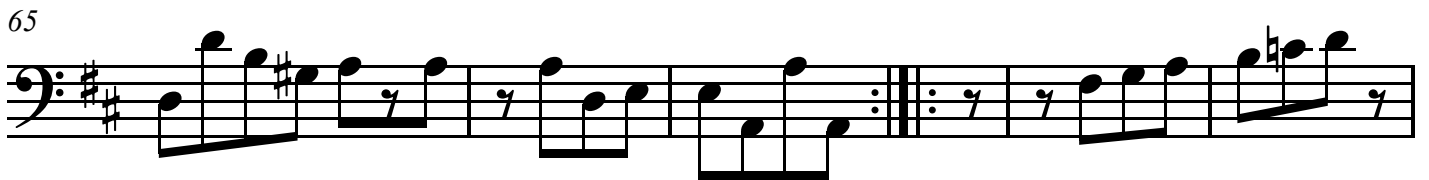

Menuetto

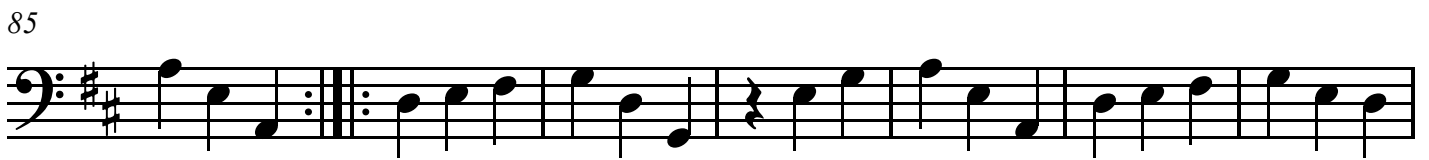

Trio

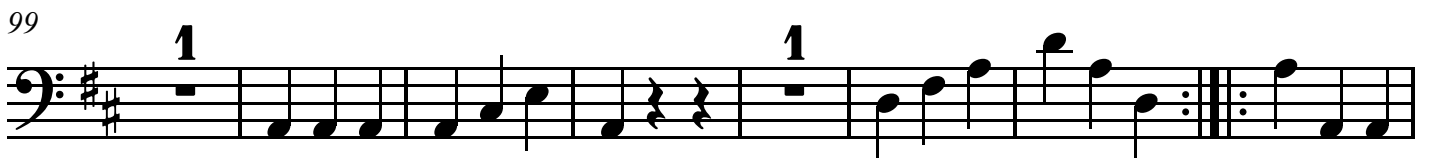
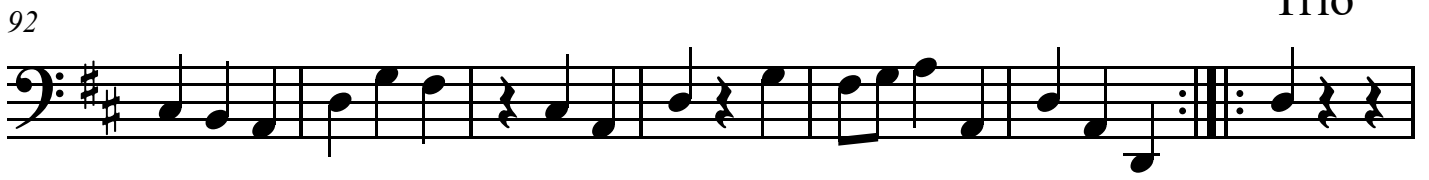

Cello [bass]

107

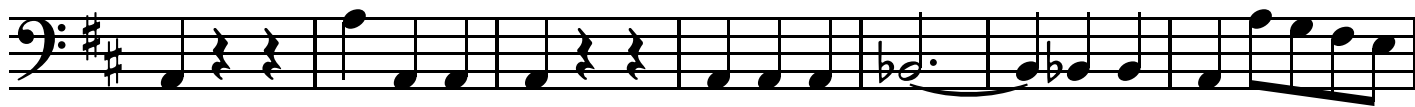

114

Menuetto da capo

122

Vivace

8

136

143

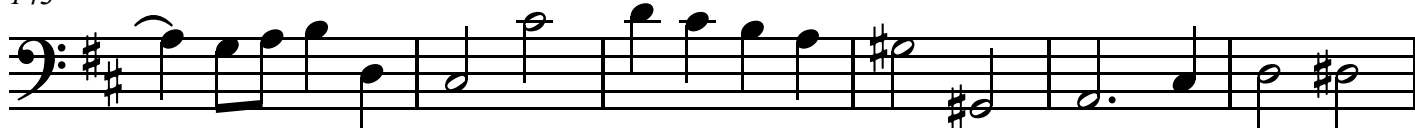

149

155

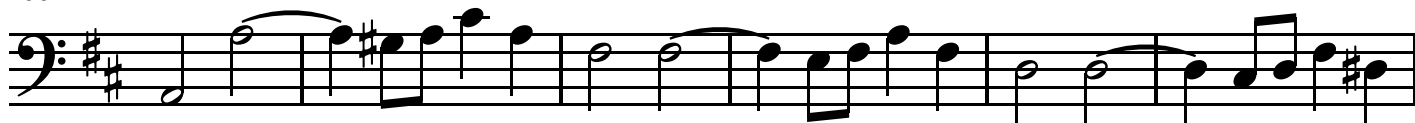

161

Selected Baryton Trios

# Baryton Trio, Hob. XI: 85

Joseph Haydn (1732-1809)

Adagio

Baryton [tenor]

Viola [tenor]

Cello [bass]

4

8

12

Baryton Trio, Hob. XI: 85

14

15

17

20

Baryton Trio, Hob. XI: 85

22

23

25

29

Baryton Trio, Hob. XI: 85

32

34

36

38

# Baryton Trio, Hob. XI: 85

Allegro

47

55

63

Baryton Trio, Hob. XI: 85

71

*p*

78

*f* *p* *mf*

*f* *p*

86

*mf*

94

Baryton Trio, Hob. XI: 85

102

109

116

124

Baryton Trio, Hob. XI: 85

132

140

147

# Baryton Trio, Hob. XI: 85

## 154 Menuetto Allegretto

Baryton Trio, Hob. XI: 85

185

Menuetto

193

203

211

# Baryton Trio, Hob. XI: 85

Joseph Haydn (1732-1809)

Adagio

4

7

11

14

16

18

21

Baryton [tenor]

23

*tr*

25

*tr*

30

33

*tr*

35

37

*f* *p*

39

Allegro

*pp* *mf*

44

Baryton [tenor]

53

59

67

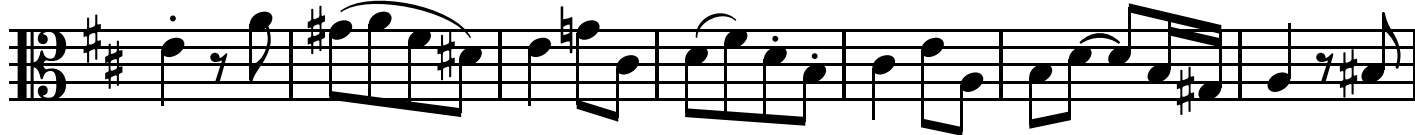

74

81

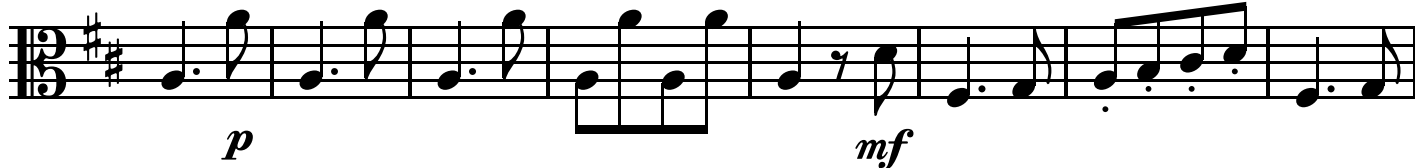

89

97

105

Baryton [tenor]

111

1

1

120

127

1

135

*f* *p* *mf*

142

Menuetto Allegretto

149

3/4

157

Trio

165

*p*

Baryton [tenor]

175

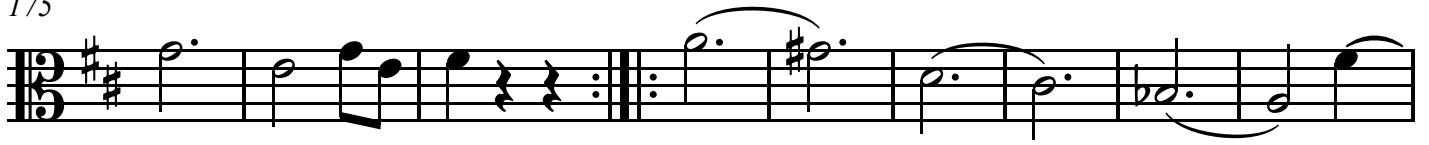

184

Menuetto

193

202

211

# Baryton Trio, Hob. XI: 85

Joseph Haydn (1732-1809)

Adagio

1

5

8

12

15

17

20

23

*f* *p* *f*

*tr*

Viola [tenor]

25

29

32

35

37

*f* *p*

39

*pp* *mf*

Allegro

4

46

53

Viola [tenor]

62

68

75

82

92

99

106

112

Viola [tenor]

118

125

132

139

146

Menuetto Allegretto

153

161

Trio

168

Viola [tenor]

175

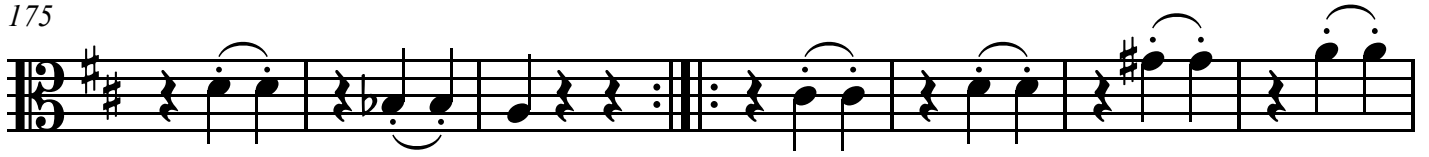

182

Menuetto

191

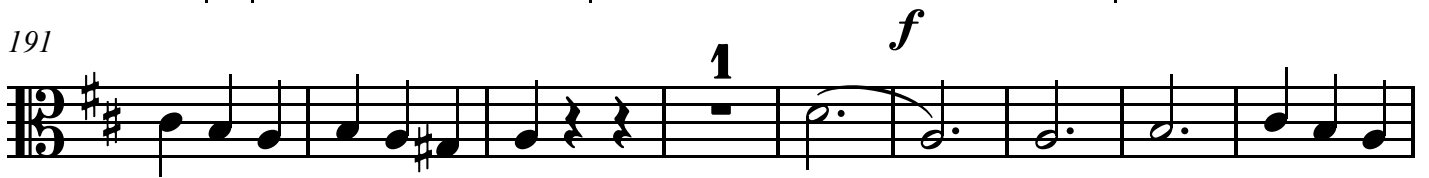

200

207

215

Cello [bass]

Selected Baryton Trios

# Baryton Trio, Hob. XI: 85

Joseph Haydn (1732-1809)

Adagio

4

7

10

13

17

20

24

*f* *p* *f*

*p*

Cello [bass]

27

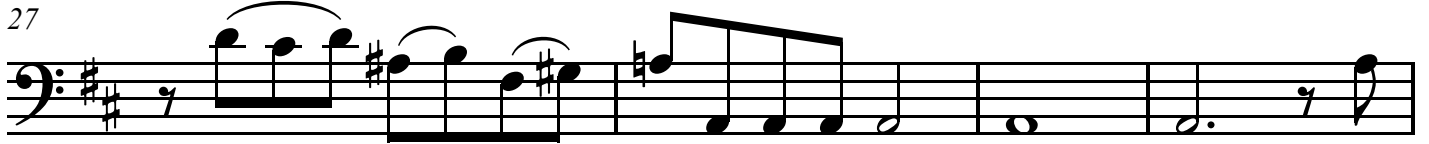

31

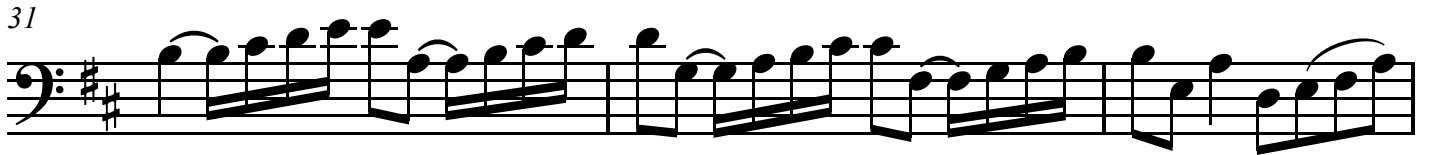

34

37

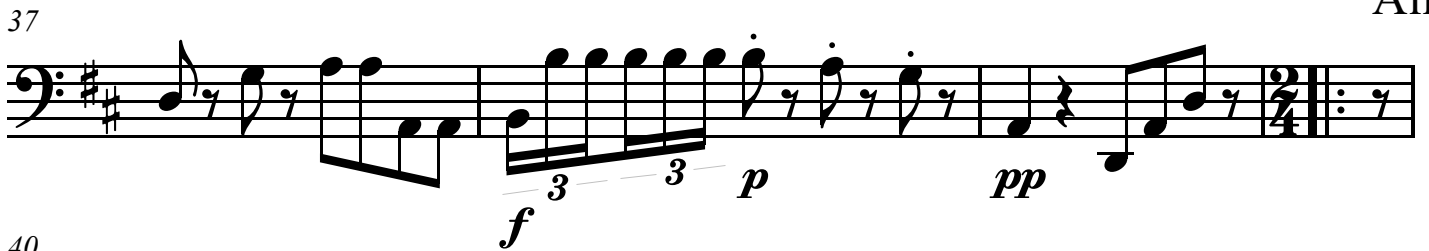

Allegro

40

47

55

64

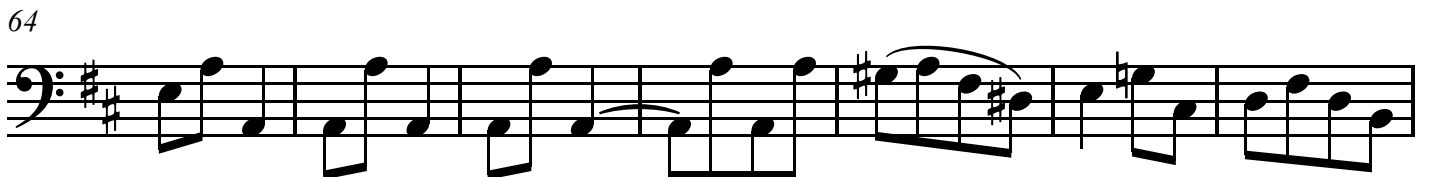

Cello [bass]

71

*p*

78

*f* *p*

84

*mf*

92

*mf*

100

*mf*

107

*mf*

115

*mf*

124

*f*

Cello [bass]

131

1

2

*p* *f*

139

*p* *mf*

147

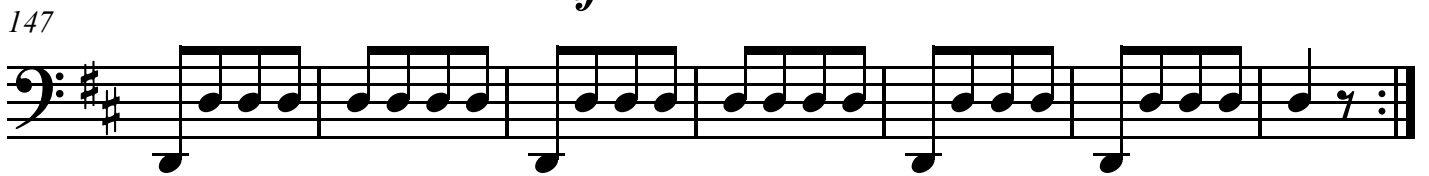

Menuetto Allegretto

154

161

Trio

168

*p*

175

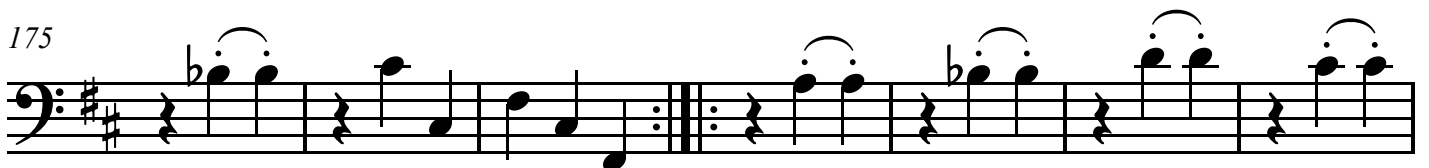

Menuetto

182

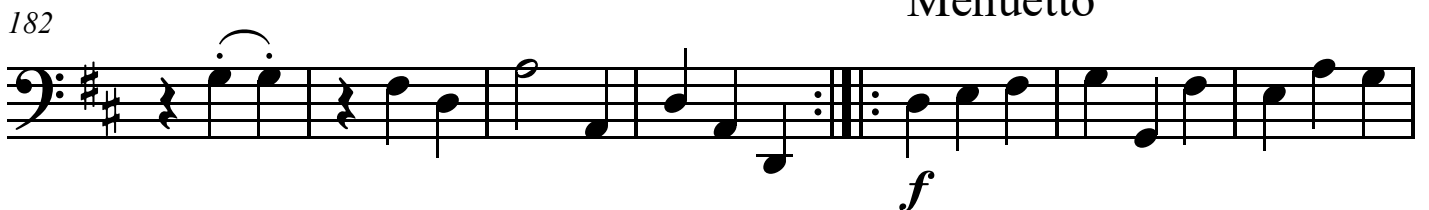

*f*

Cello [bass]

189

*p*

197

*mf*

205

*2*

212

*f*

Selected Baryton Trios

# Baryton Trio, Hob. XI: 89

Joseph Haydn (1732-1809)

Moderato

Baryton [tenor]

Viola [tenor]

Cello [bass]

6

13

20

Baryton Trio, Hob. XI: 89

25

30

35

40

# Baryton Trio, Hob. XI: 89

47

tr

53

58

*p*

63

Baryton Trio, Hob. XI: 89

68

68

*f*

*f*

*f*

74

74

3 3

7

80

80

7

86

86

3 3

3 3

3 3

Baryton Trio, Hob. XI: 89

91

96

101

# Baryton Trio, Hob. XI: 89

## Menuetto Allegretto

## Trio

Baryton Trio, Hob. XI: 89

129

136 Menuetto da capo

Baryton Trio, Hob. XI: 89

138 Presto

144

150

156

Baryton Trio, Hob. XI: 89

162

168

173

# Baryton Trio, Hob. XI: 89

Joseph Haydn (1732-1809)

Moderato

6

16

21

26

31

36

43

Baryton [tenor]

53

60

*p* *f*

69

74

82

88

93

98

*tr*

Baryton [tenor]

[105] Menuetto Allegretto

Baryton [tenor]

153

158

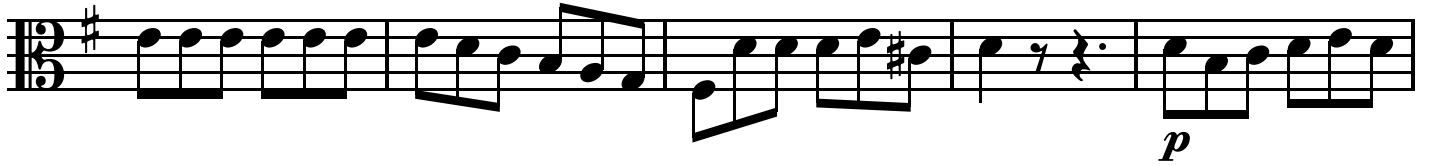

163

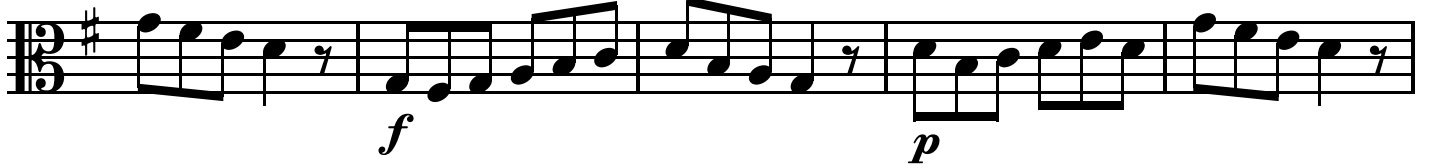

168

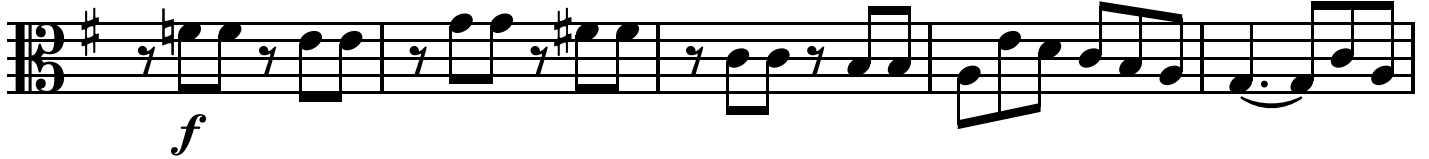

173

Viola [tenor]

Selected Baryton Trios

# Baryton Trio, Hob. XI: 89

Joseph Haydn (1732-1809)

Moderato

5

9

16

22

27

32

36

39

*f* *p* *f* *f*

Viola [tenor]

44

*f* *tr* 4

54

61

*p* *f*

71

5 3 3

80

85

3 3

90

3 3 3

94

*f*

Viola [tenor]

98

102

[105] **Menuetto Allegretto**

113

*p* *f*

120 **Trio**

*p*

125

131 **Menuetto da capo**

138 **Presto**

*p* *f*

Viola [tenor]

142

147 *p* *f*

153

158

163 *p*

168 *f* *p*

173 *f*

Cello [bass]

Selected Baryton Trios

# Baryton Trio, Hob. XI: 89

Joseph Haydn (1732-1809)

Moderato

7

14

22

28

34

40

46

Cello [bass]

98

*f*

104

Menuetto Allegretto

110

*p*

117

Trio

*f* *p*

124

131

Menuetto da capo

138

Presto

*f* *f*

145

Cello [bass]

152

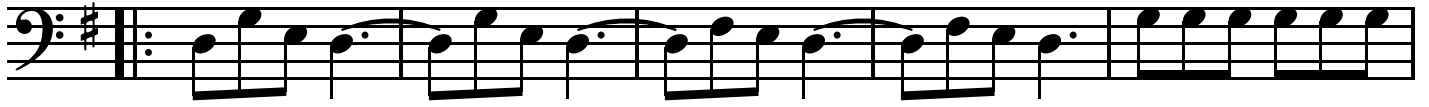

Selected Baryton Trios

# Baryton Trio, Hob. XI: 95

Joseph Haydn (1732-1809)

Allegro di molto - Tema

Baryton [tenor]

Viola [tenor]

Cello [bass]

7

19

Variation 1

Baryton Trio, Hob. XI: 95

26

33

40

Variation 2

47

Baryton Trio, Hob. XI: 95

53

58

63

69

Variation 3

Baryton Trio, Hob. XI: 95

75

82

89

96

Variation 4

Baryton Trio, Hob. XI: 95

100

104

108

112

Baryton Trio, Hob. XI: 95

117

Menuetto Allegretto

127

Baryton Trio, Hob. XI: 95

140

147

155

Trio

162

Baryton Trio, Hob. XI: 95

176

Menuetto da capo

Baryton Trio, Hob. XI: 95

Presto

188

196

204

Baryton Trio, Hob. XI: 95

212

229

237

Baryton Trio, Hob. XI: 95

246

254

262

269

*tr*

# Baryton Trio, Hob. XI: 95

Joseph Haydn (1732-1809)

Allegro di molto - Tema

7

12

18

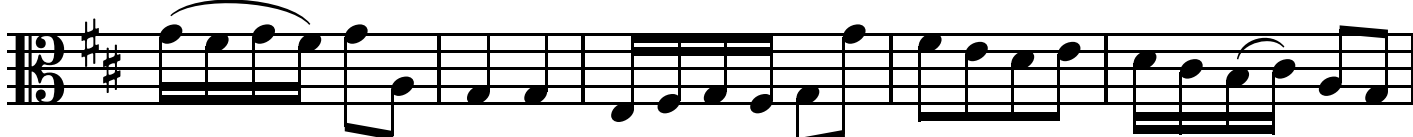

## Variation 1

23

29

34

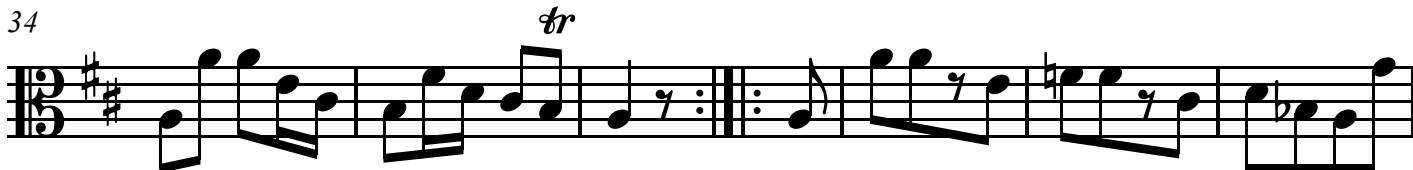

40

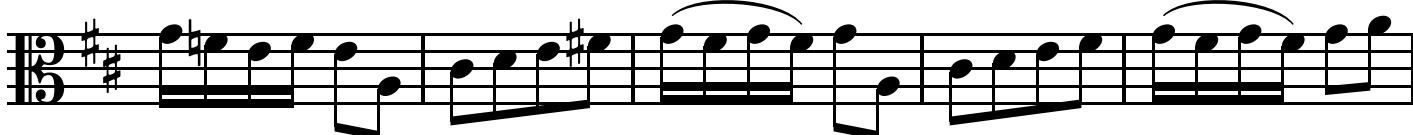

Baryton [tenor]

Variation 2

45

50

55

58

62

66

Variation 3

70

76

Baryton [tenor]

83

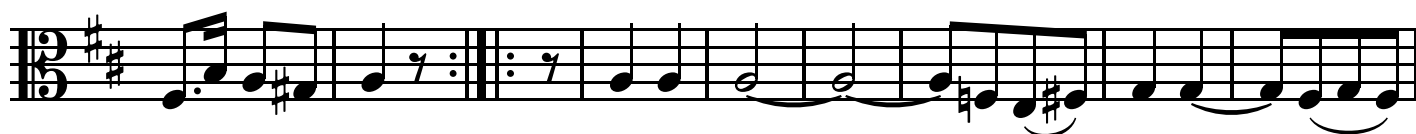

91

Variation 4

99

105

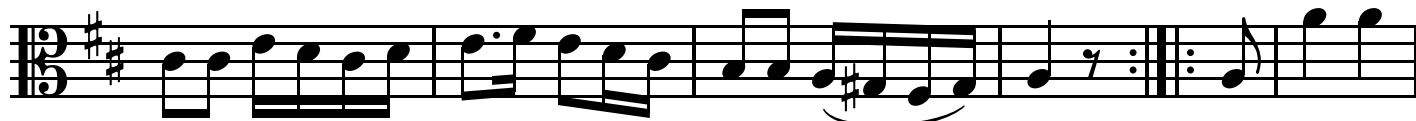

110

116

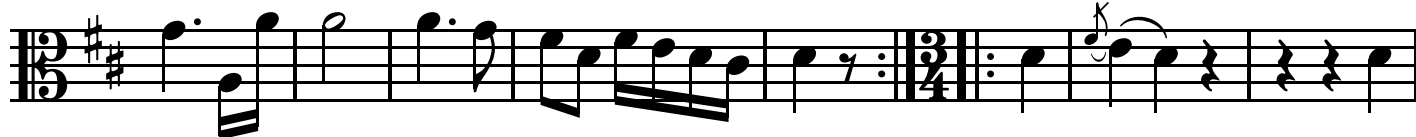

Menuetto Allegretto

123

128

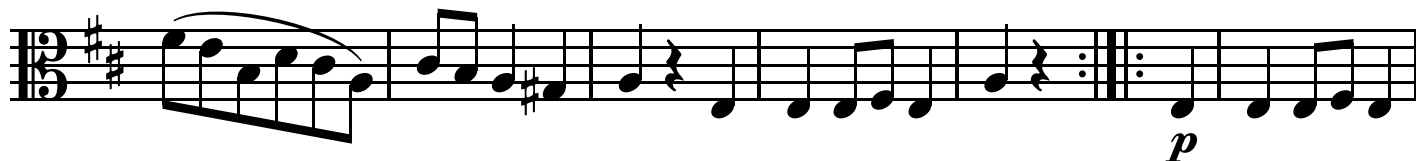

Baryton [tenor]

134

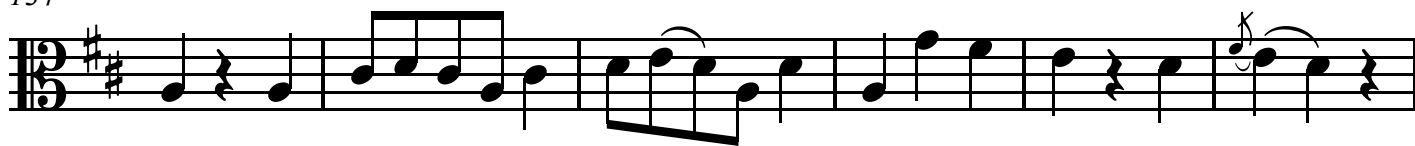

140

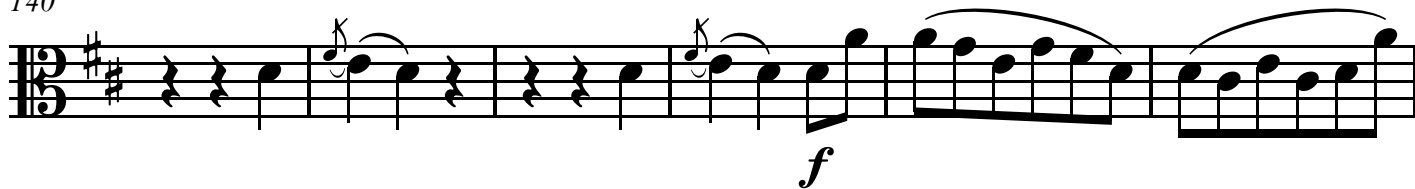

146

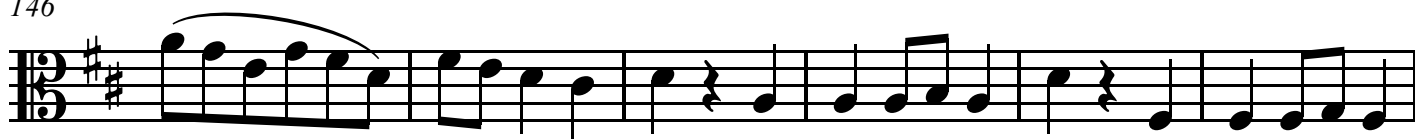

152

159

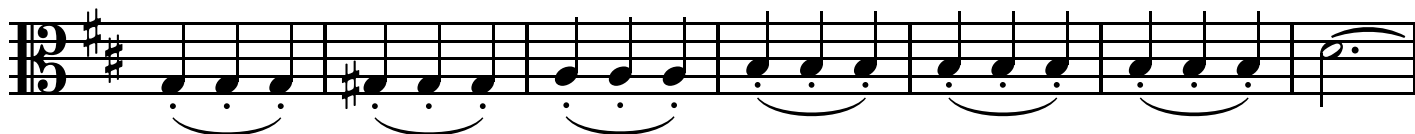

166

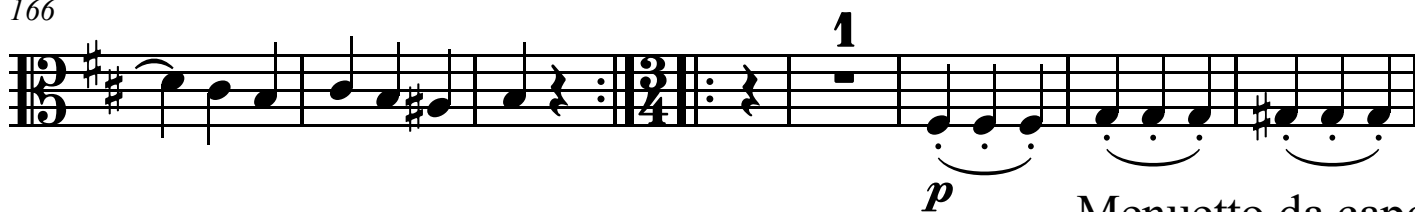

173

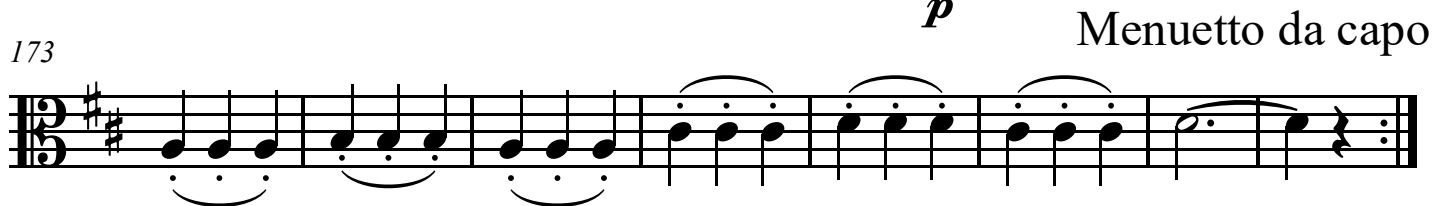

[180]

Presto

Baryton [tenor]

189

197

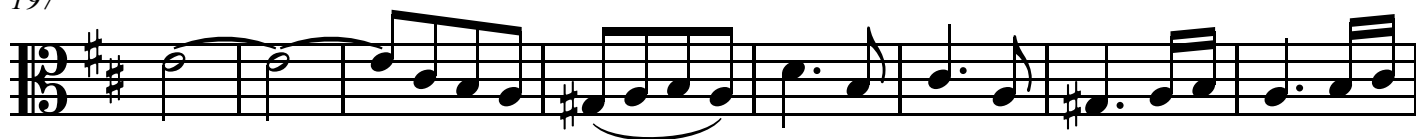

205

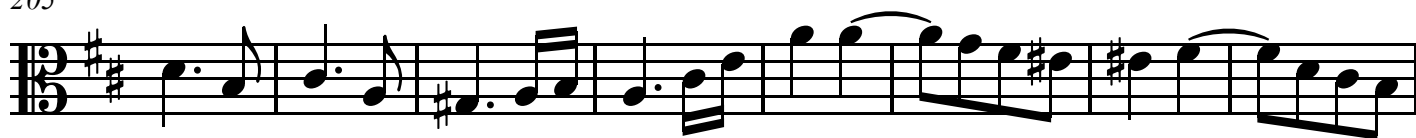

213

[220]

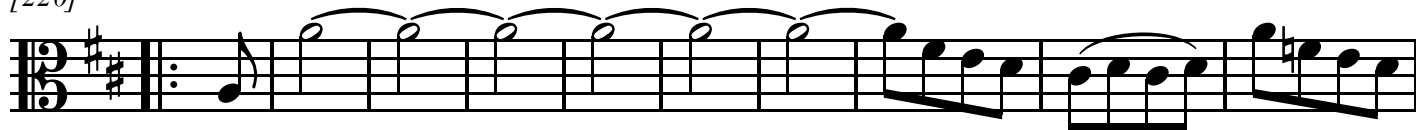

230

240

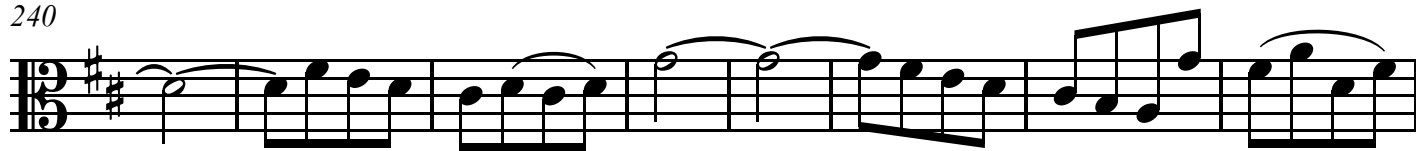

248

Baryton [tenor]

255

263

270

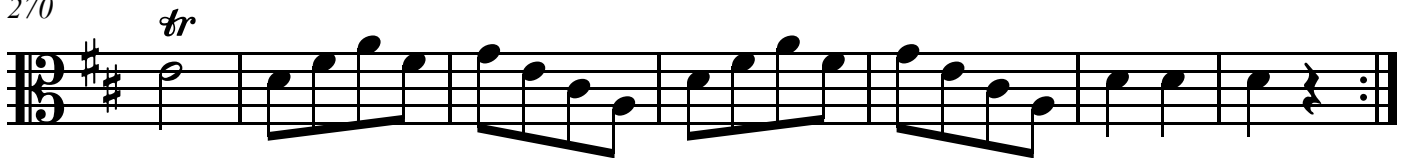

Viola [tenor]

Selected Baryton Trios

# Baryton Trio, Hob. XI: 95

Joseph Haydn (1732-1809)

Allegro di molto - Tema

6

14

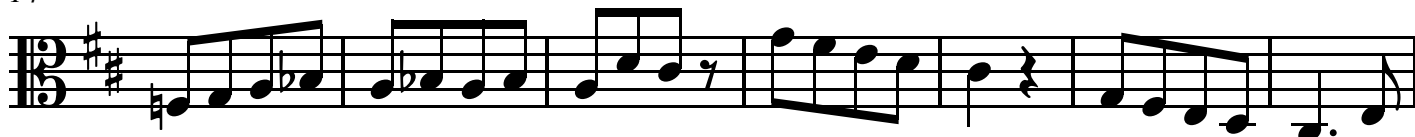

Variation 1

21

27

35

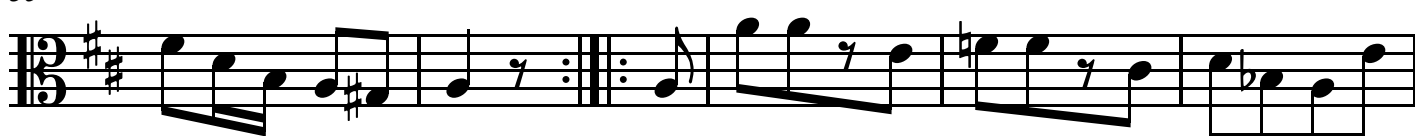

40

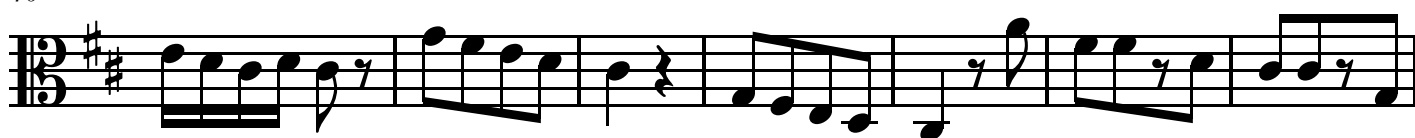

Variation 2

47

Viola [tenor]

54

59

65

Variation 3

72

*p*

81

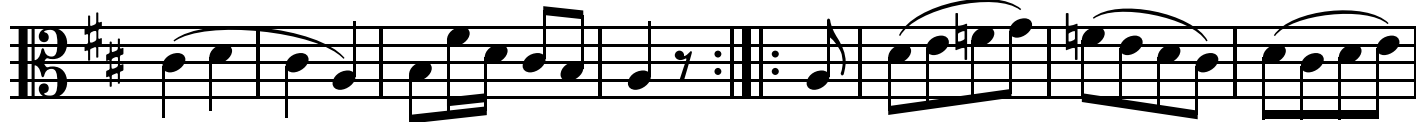

88

Variation 4

95

*f*

99

Viola [tenor]

103

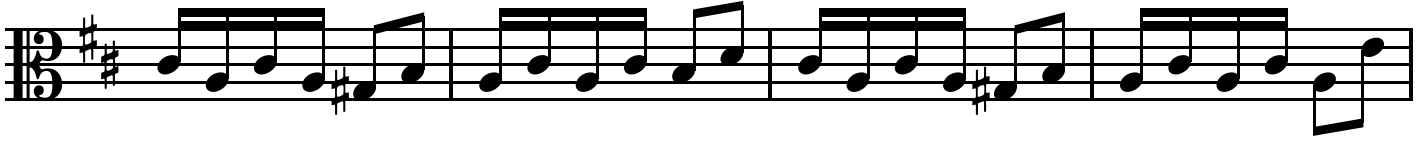

107

111

115

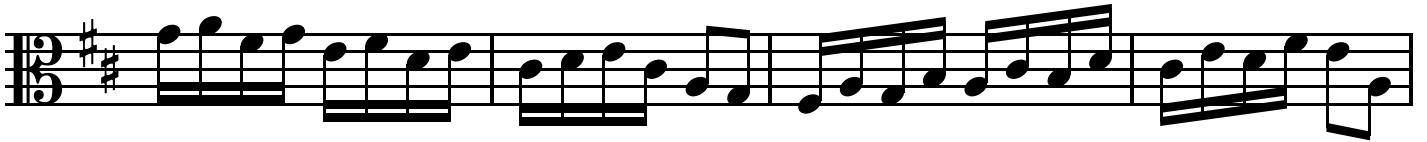

Menuetto Allegretto

119

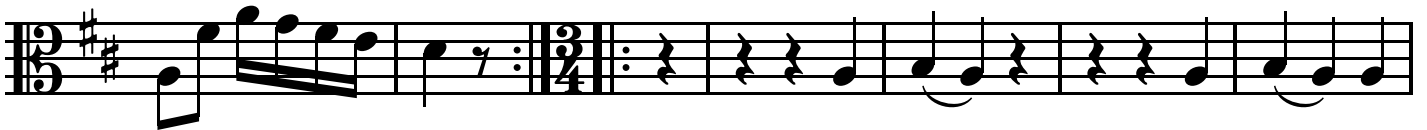

125

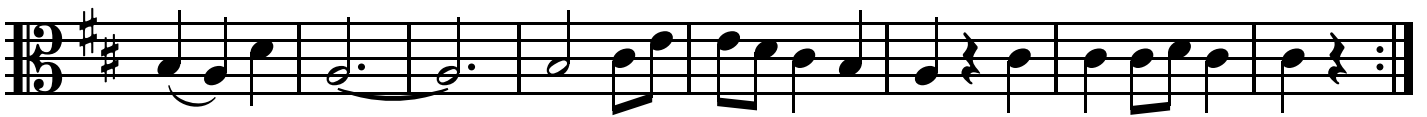

[132]

139

Viola [tenor]

147

*p*

154

Trio

*p*

161

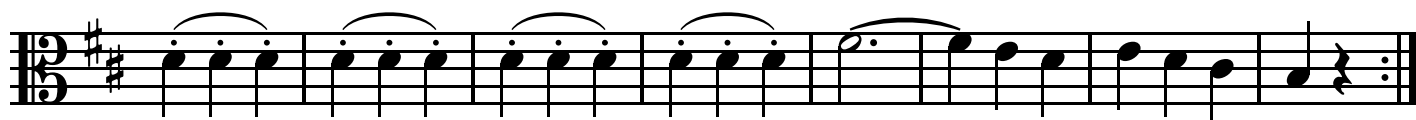

[168]

*p*

Menuetto da capo

175

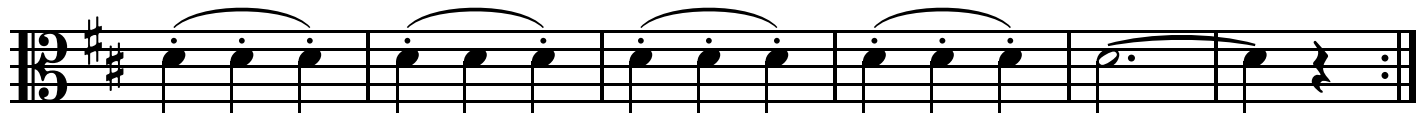

[180]

Presto

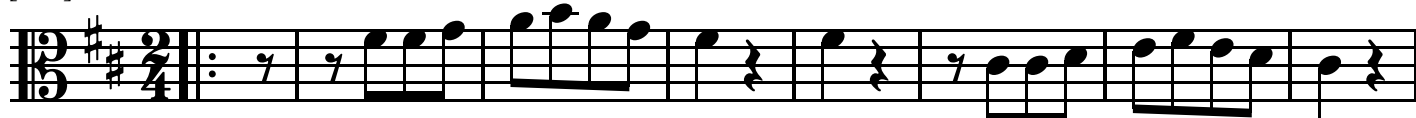

188

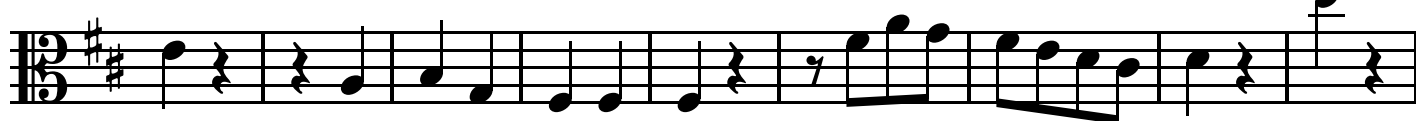

197

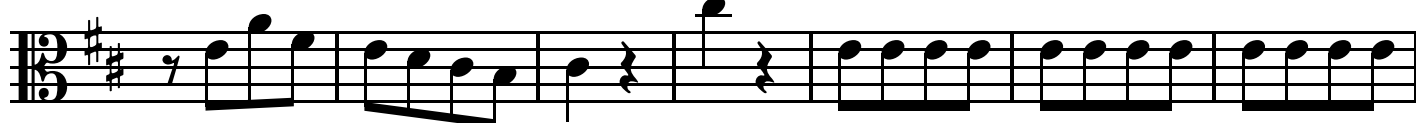

Viola [tenor]

204

211

220

226

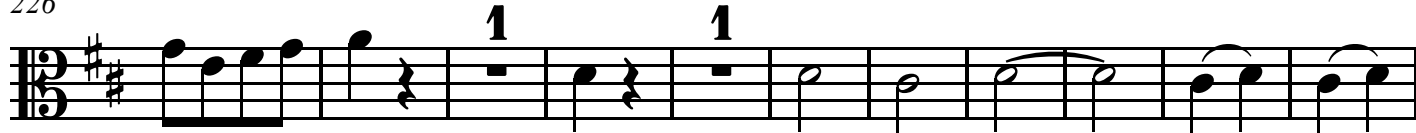

237

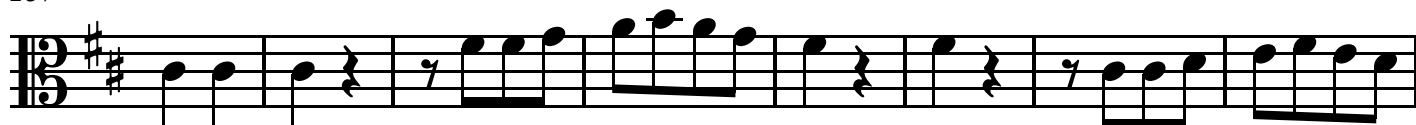

245

253

259

Cello [bass]

Selected Baryton Trios

# Baryton Trio, Hob. XI: 95

Joseph Haydn (1732-1809)

Allegro di molto - Tema

6

[12]

19

Variation

25

32

38

Variation 2

45

Cello [bass]

51

58

64

71

Variation 3

*p*

77

84

90

[96]

Variation 4

*f*

Cello [bass]

101

104

108

112

117

[120] Menuetto Allegretto

128

*p*

134

Cello [bass]

141

149

156

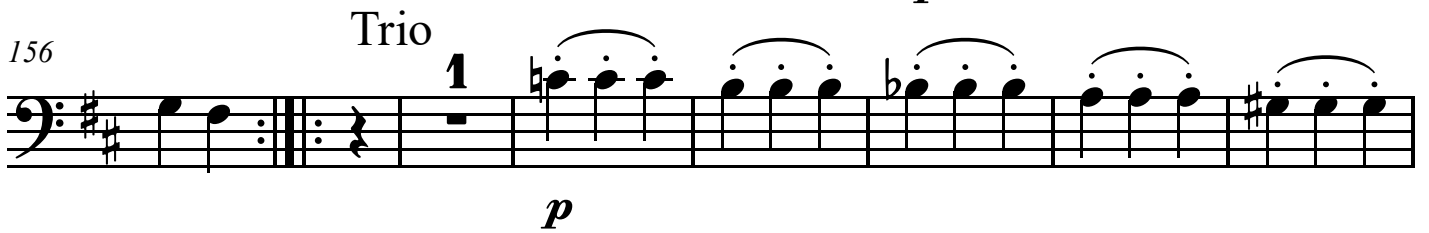

163

170

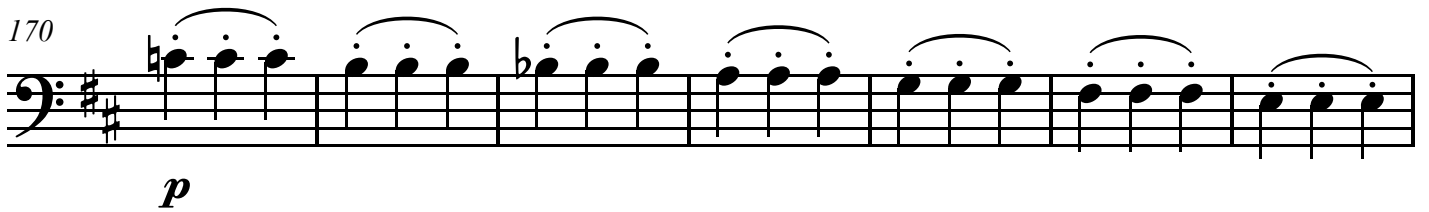

177

184

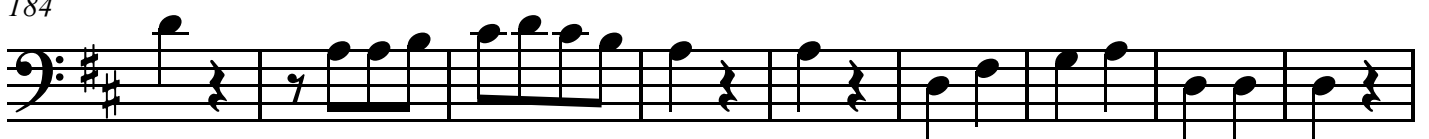

193

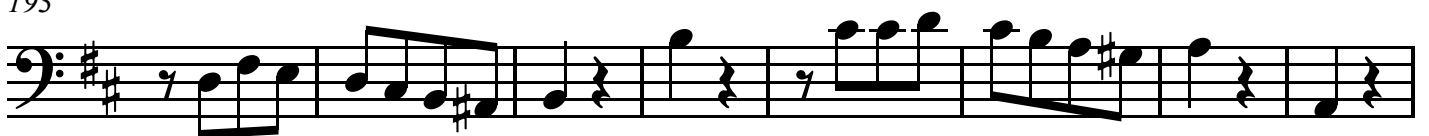

Cello [bass]

201

207

214

[220]

227

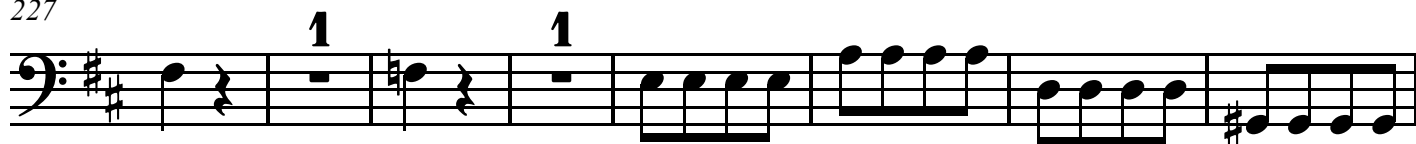

235

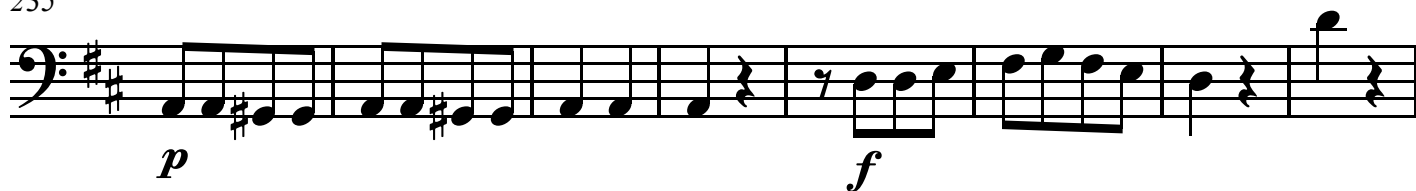

243

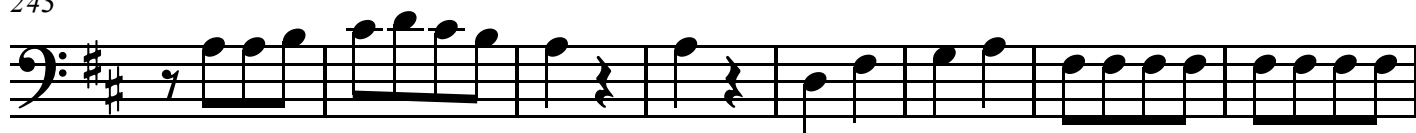

251

