

Tarquinio Merula

*IL QUARTO LIBRO DELLE
CANZONI, Op. 17*

Transcribed for treble, treble and tenor viols

Dick Yates
May 2026

Contents

Canzone 20. La Loda	1
Canzone 21. L'Anselma	16
Canzone 22. La Lugarina.....	31
Canzone 23. La Lanzona.....	49
Canzone 24. La Valcharenga.....	66
Canzone 25. La Brena	82
Sonata 1. La Sartoria.....	95
Sonata 2.....	105
Sonata 3.....	114
Sinfonie di tutti gli tuoni	124

Canzone 20. La Loda

Tarquinio Merula (1595-1665)

Treble 1

Treble 2

Tenor

4

7

10

Canzone 20. La Loda

13

16

19

23

Canzone 20. La Loda

27

30

33

36

Canzone 20. La Loda

39

43

47

52

Canzone 20. La Loda

57

61

Presto

65

68

Canzone 20. La Loda

72

75

Canzone 20. La Loda

Tarquino Merula (1595-1665)

2

5

8

11

15

18

21

26

Treble 1

29

32

35

38

$\text{♪} = \text{♪}$

42

47

$\text{♪} = \text{♪}$

52

57

Treble 1

Presto

62

65

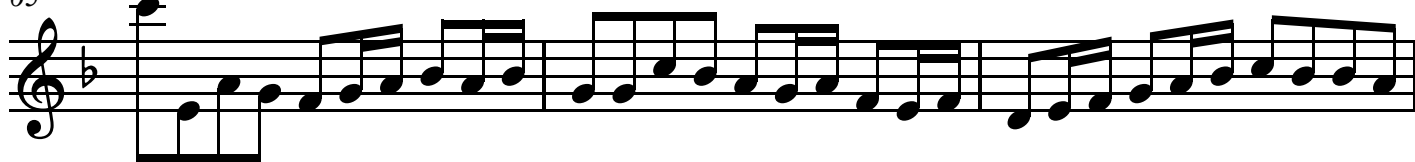

68

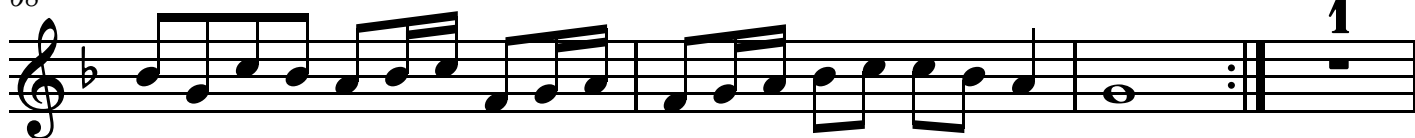

72

75

Canzone 20. La Loda

Tarquino Merula (1595-1665)

Treble 2

29

33

=

37

40

44

=

48

53

Presto

58

Treble 2

63

66

69

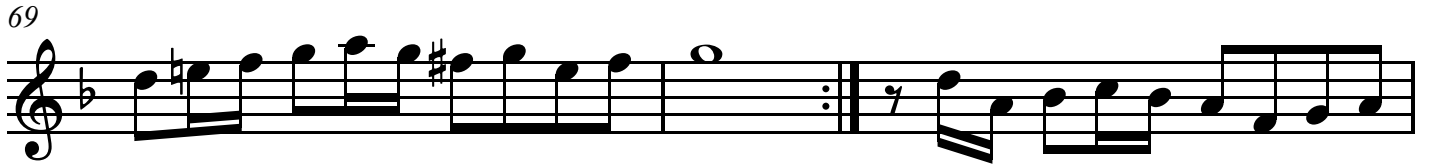

72

76

Tenor

IL QUARTO LIBRO DELLE CANZONI, Op. 17

Canzone 20. La Loda

Tarquinio Merula (1595-1665)

3

6

10

14

17

22

26

29

Tenor

33

36

40

44

48

53

58

63

Tenor

67

73

Canzone 21. L'Anselma

Tarquinio Merula (1595-1665)

Treble 1

Treble 2

Tenor

4

8

11

Canzone 21. L'Anselma

15

18

21

24

Canzone 21. L'Anselma

28

31

$\text{♩} = \text{♩}$

35

40

Canzone 21. L'Anselma

45

50

55

60

Presto

Canzone 21. L'Anselma

65

69

73

77

Canzone 21. L'Anselma

81

Canzone 21. L'Anselma

Tarquinio Merula (1595-1665)

Treble 1

28

31

36

41

46

51

56

61

Presto

Treble 1

66

1

71

75

79

83

Canzone 21. L'Anselma

Tarquinio Merula (1595-1665)

Treble 2

27

31

♩ = ♩

35

40

45

50

♩ = ♩

55

60

Presto

Treble 2

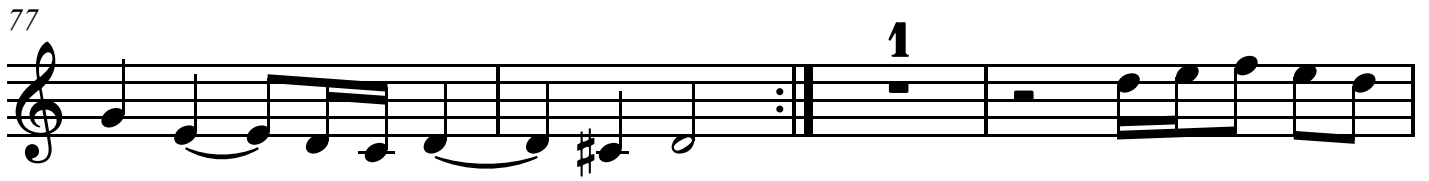
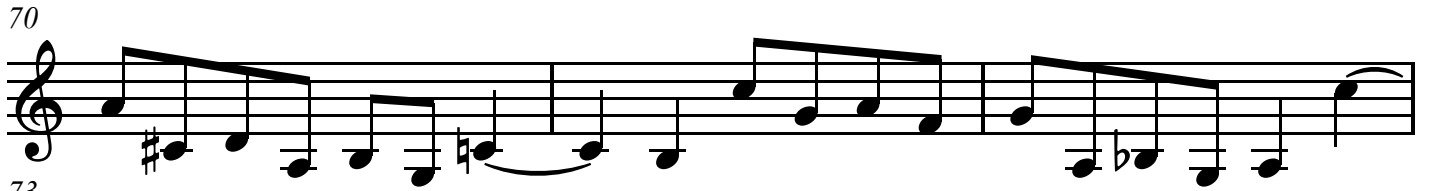
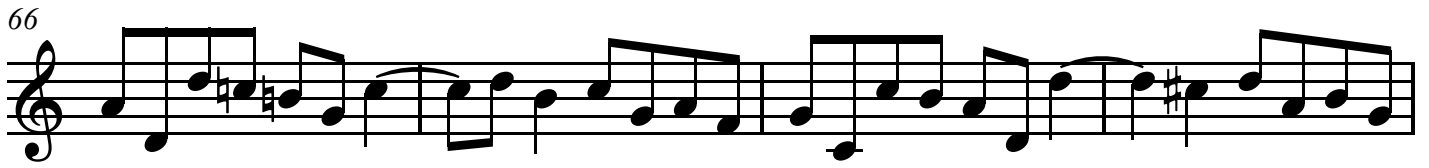

Tenor

IL QUARTO LIBRO DELLE CANZONI, Op. 17

Canzone 21. L'Anselma

Tarquino Merula (1595-1665)

8

11

16

19

22

25

30

35

Tenor

40

45

d = ♩

50

55

61

Presto

3

69

74

78

2

Tenor

83

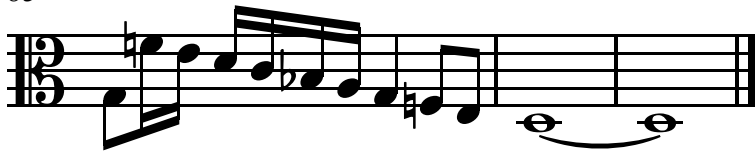

Canzone 22. La Lugarina

Tarquinio Merula (1595-1665)

Treble 1

Treble 2

Tenor

5

9

13

Canzone 22. La Lugarina

17

20

23

26

Canzone 22. La Lugarina

31

35

39

43

Canzone 22. La Lugarina

47

51

54

57

Canzone 22. La Lugarina

60

63

66

69

Canzone 22. La Lugarina

72

77

82

Prestissimo

88

Canzone 22. La Lugarina

93

97

101

Largo

106

Canzone 22. La Lugarina

Tarquinio Merula (1595-1665)

Treble 1

63

66

69

73

78

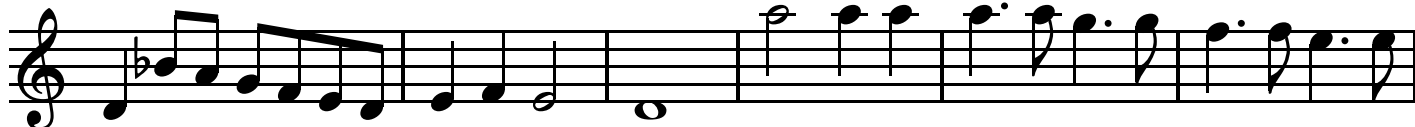

84

Prestissimo

89

93

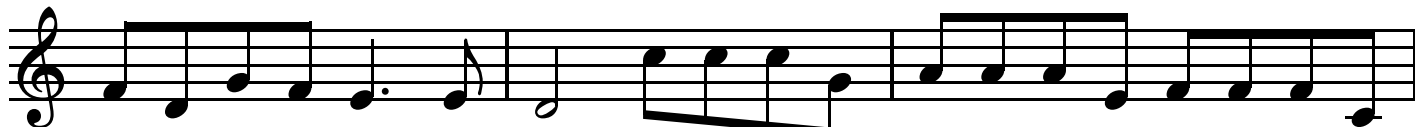

Treble 1

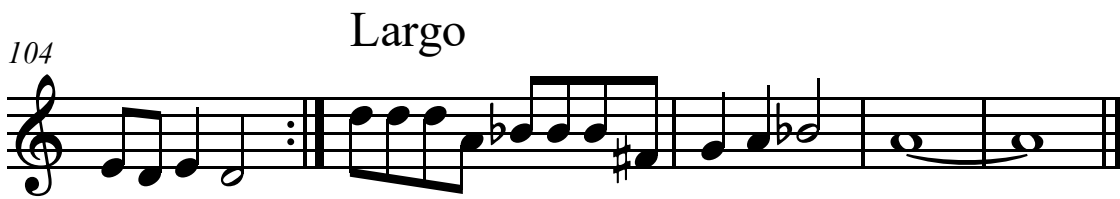
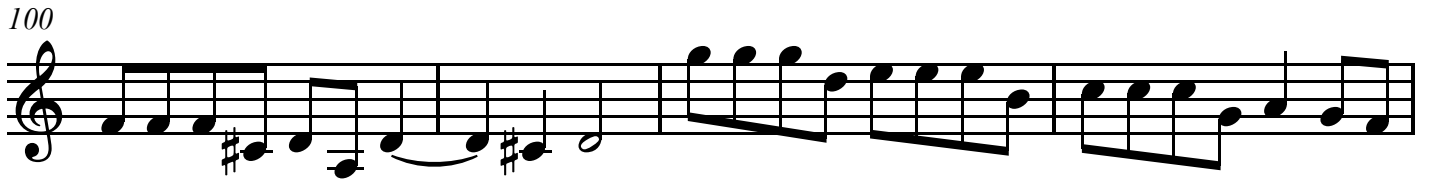

Canzone 22. La Lugarina

Tarquinio Merula (1595-1665)

Treble 2

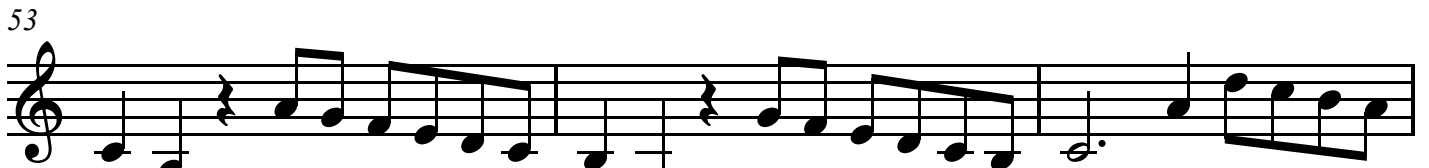
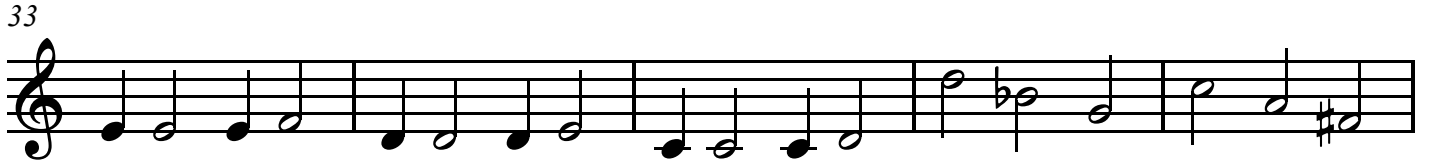

Treble 2

100

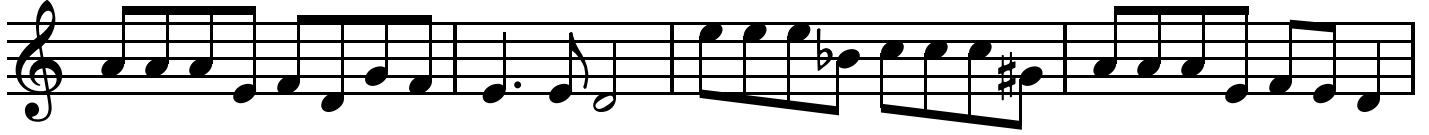

Largo

104

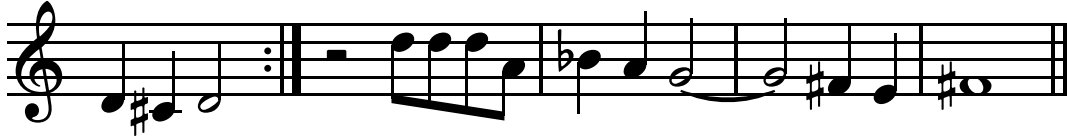

Tenor

IL QUARTO LIBRO DELLE CANZONI, Op. 17

Canzone 22. La Lugarina

Tarquinio Merula (1595-1665)

7

10

14

19

24

28

36

40

1

1

4

3

Tenor

47

4

55

60

64

3

71

76

80

85

Prestissimo

Tenor

91

2

97

101

105 Largo

mo

Canzone 23. La Lanzona

Tarquino Merula (1595-1665)

Treble 1

Treble 2

Tenor

4

7

10

Canzone 23. La Lanzona

13

16

20

22

Canzone 23. La Lanzona

24

28

33

37

Canzone 23. La Lanzona

40

43

46

49

Canzone 23. La Lanzona

52

57

63

69

Canzone 23. La Lanzona

74

79

83

87

Canzone 23. La Lanzona

90

93

97

Treble 1

IL QUARTO LIBRO DELLE CANZONI, Op. 17

Canzone 23. La Lanzona

Tarquinio Merula (1595-1665)

Treble 1

30

34

40

44

48

50

52

56

Treble 1

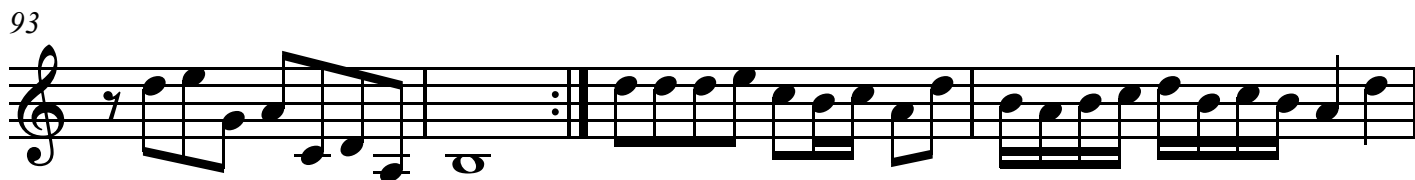
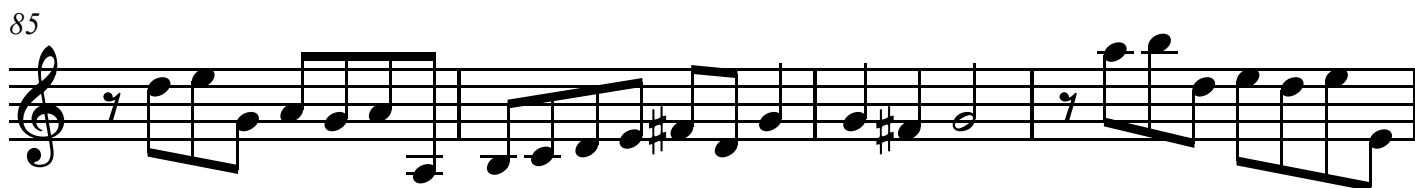
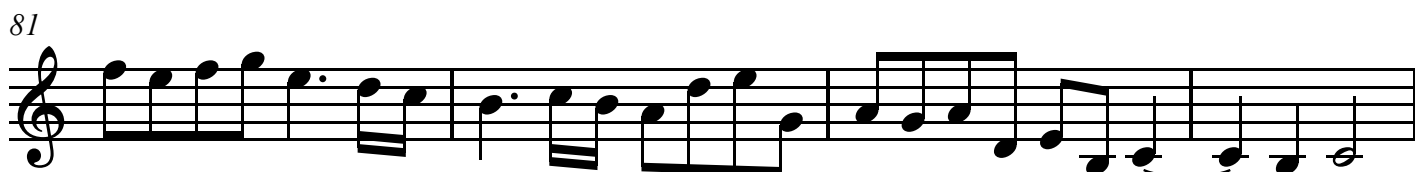
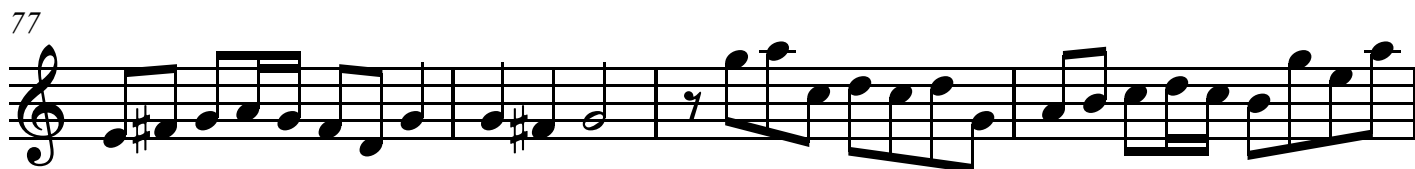

Canzone 23. La Lanzona

Tarquinio Merula (1595-1665)

Treble 2

38

40

43

47

52

58

64

70

Treble 2

75

1

79

7

83

7

86

7

89

7

92

2

97

2

Tenor

IL QUARTO LIBRO DELLE CANZONI, Op. 17

Canzone 23. La Lanzona

Tarquinio Merula (1595-1665)

6

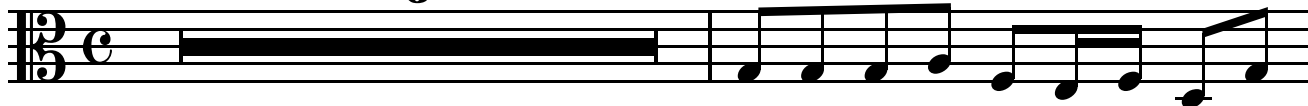

8

11

14

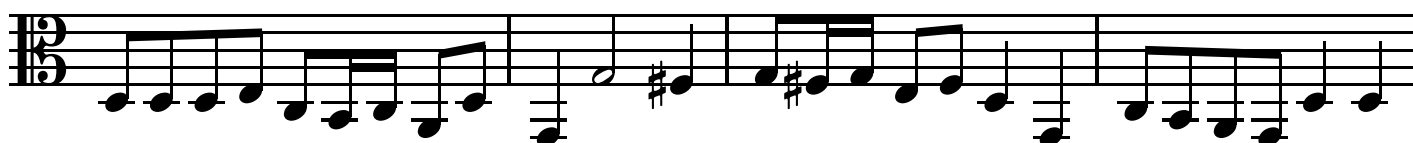

18

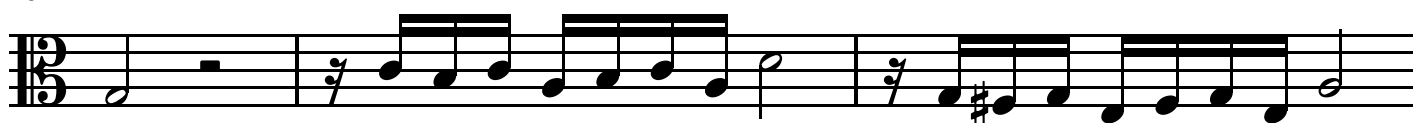

21

24

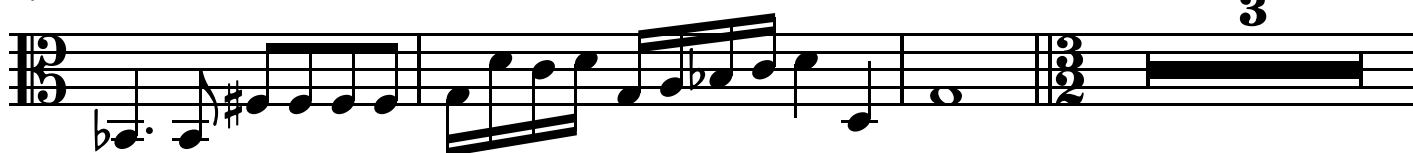

30

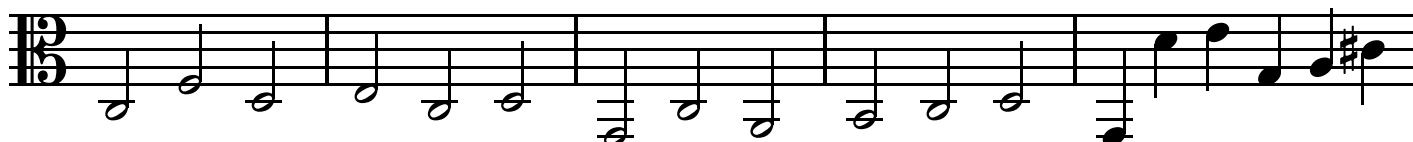

Tenor

35

39

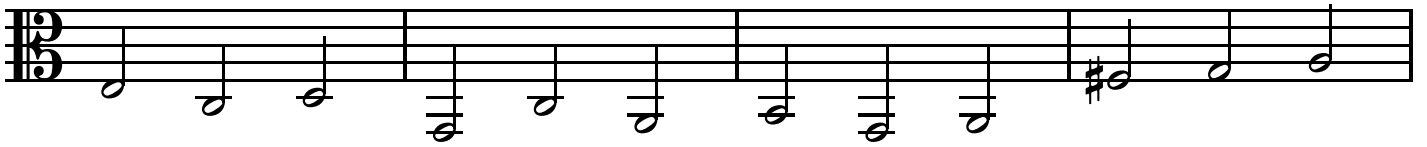

43

45

48

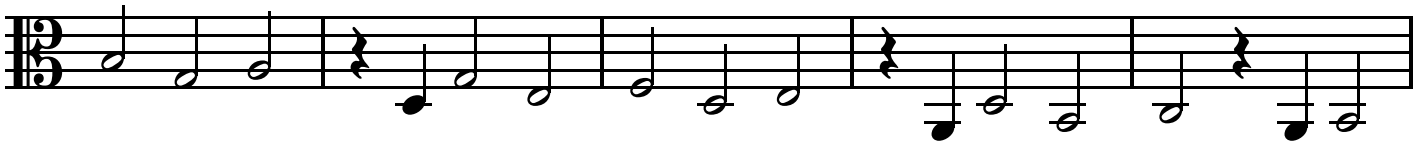

53

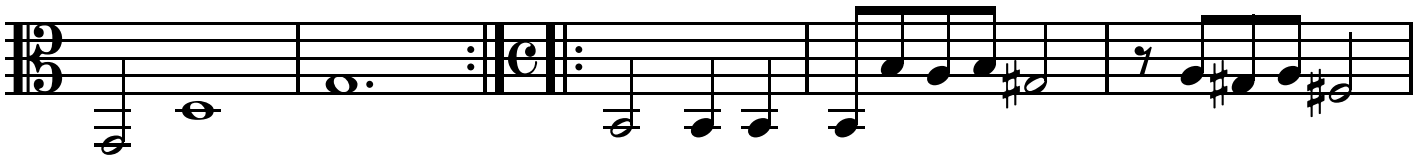

58

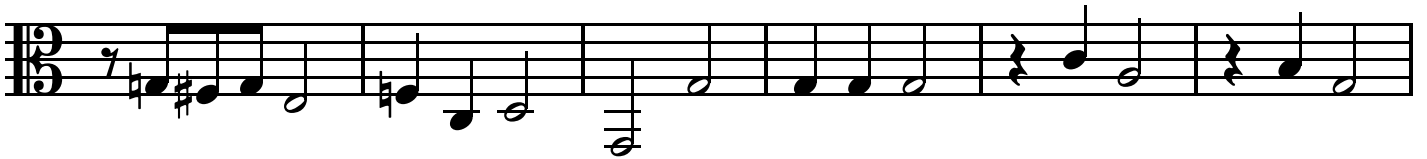

64

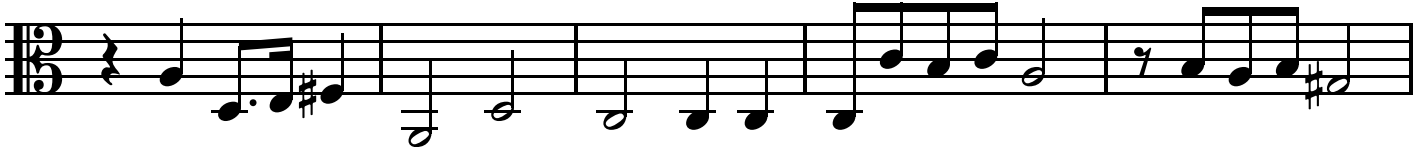

Tenor

69

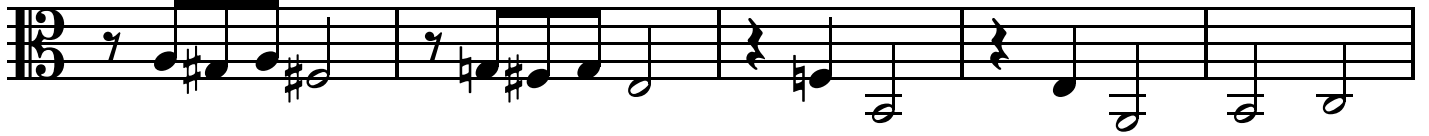

74

80

85

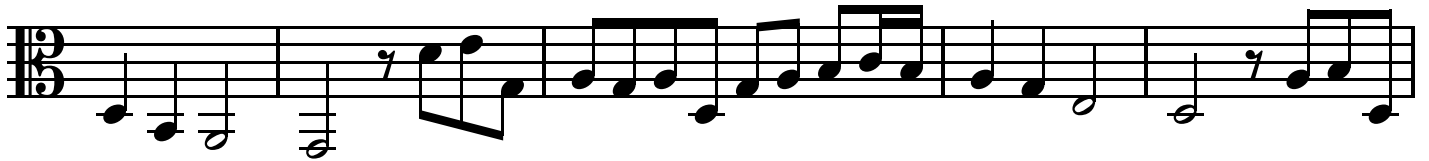

90

95

Canzone 24. La Valcharenga

Tarquinio Merula (1595-1665)

Treble 1

Treble 2

Tenor

5

9

13

Canzone 24. La Valcharena

17

21

25

29

Canzone 24. La Valcharenga

33

37

40

43

Canzone 24. La Valcharenga

46

49

52

55

Canzone 24. La Valcharenga

67

69

71

73

Canzone 24. La Valcharena

75

77

78

80

Canzone 24. La Valcharenga

Tarquinio Merula (1595-1665)

Treble 1

71

73

75

77

79

Canzone 24. La Valcharenga

Tarquinio Merula (1595-1665)

Treble 2

35

2

39

1

42

7

45

48

1

52

1

56

59

3

Treble 2

64

66

68

70

73

77

80

Tenor

IL QUARTO LIBRO DELLE CANZONI, Op. 17

Canzone 24. La Valcharena

Tarquinio Merula (1595-1665)

4

1

9

13

17

21

3

27

31

Tenor

35

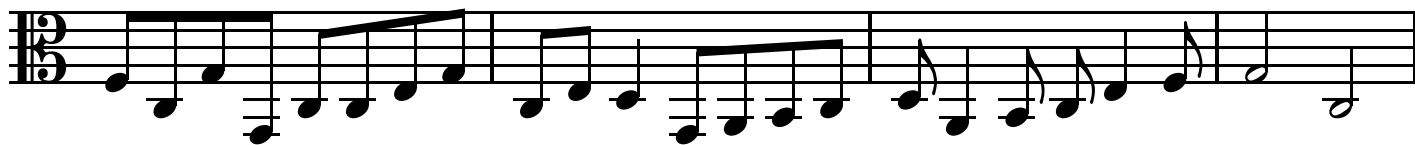

39

43

46

49

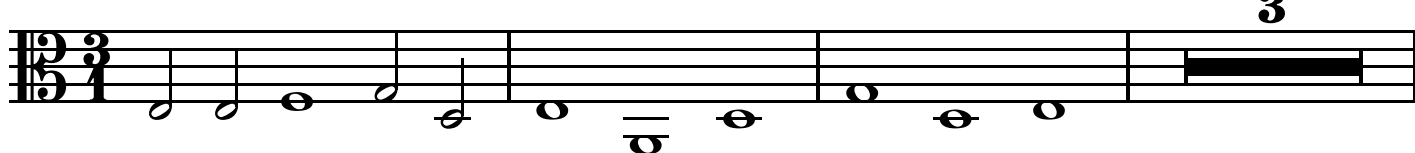

55

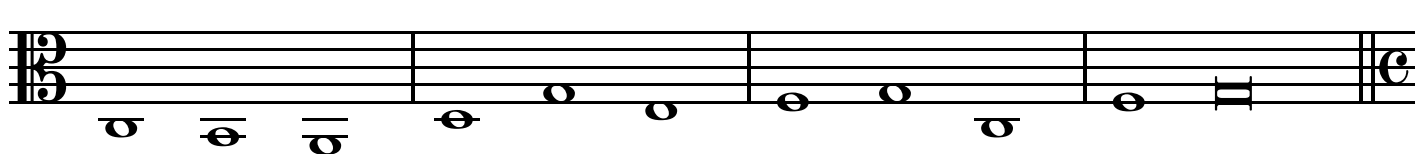

59

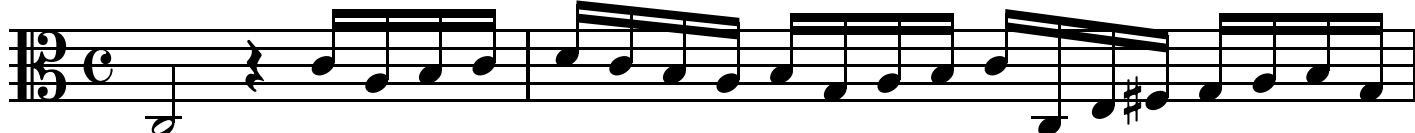

61

Tenor

63

66

70

73

76

78

80

Canzone 25. La Brena

Tarquino Merula (1595-1665)

Treble 1

Treble 2

Tenor

5

10

15

Canzone 25. La Brena

34

37

40

44

Canzone 25. La Brena

49

54

58

62

Canzone 25. La Brena

66

Canzone 25. La Brena

Tarquino Merula (1595-1665)

Treble 1

30

34

37

40

44

51

55

59

Treble 1

64

p

67

Canzone 25. La Brena

Tarquino Merula (1595-1665)

Treble 2

35

38

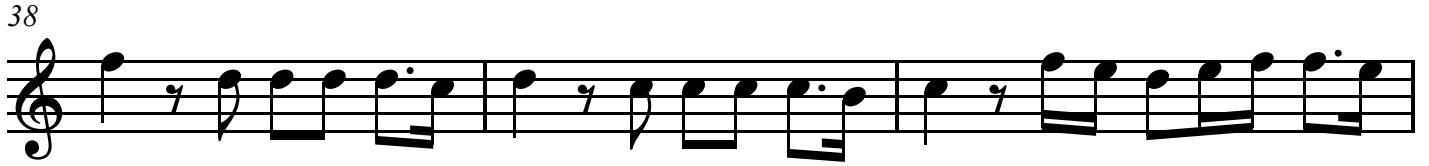

41

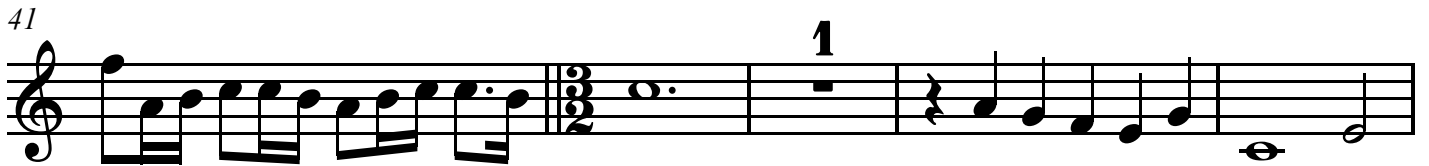

46

51

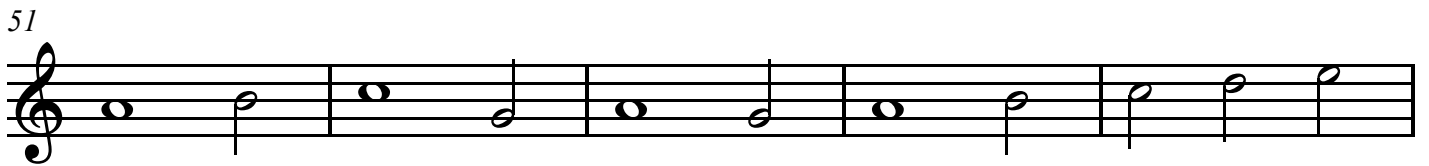

56

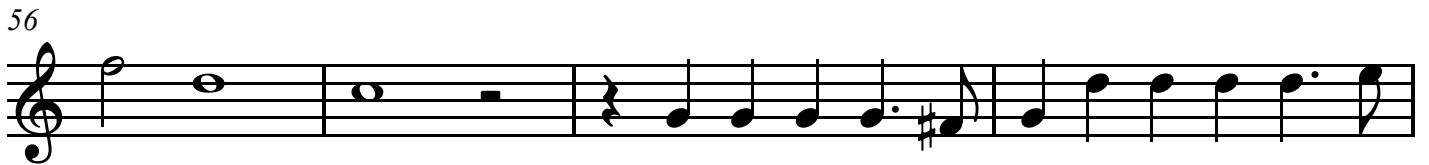

60

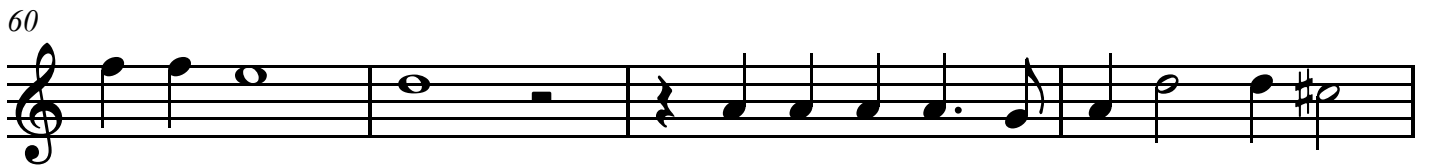

64

Treble 2

67

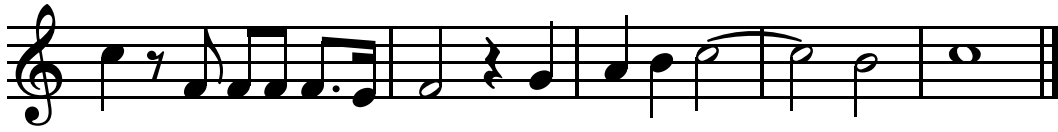

Tenor

IL QUARTO LIBRO DELLE CANZONI, Op. 17

Canzone 25. La Brena

Tarquinio Merula (1595-1665)

10

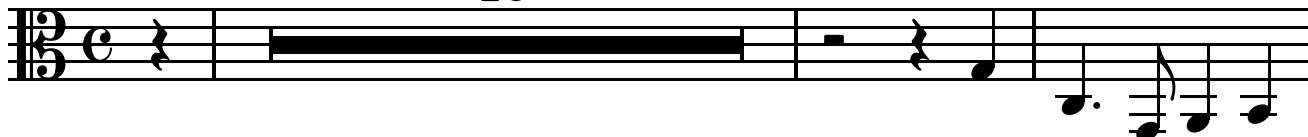

13

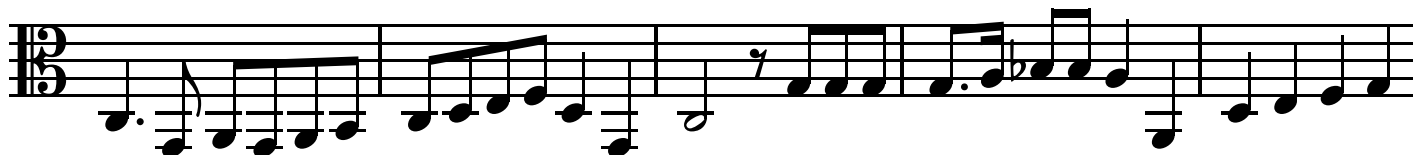

18

23

27

30

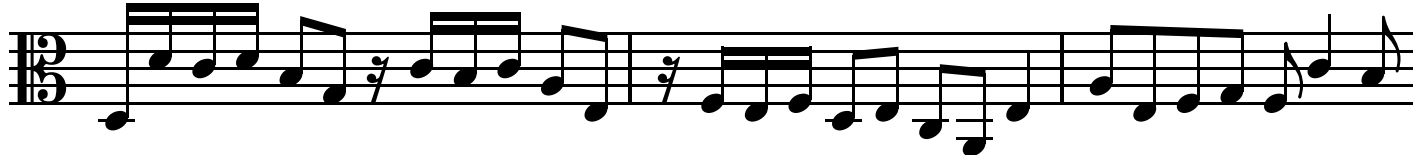

33

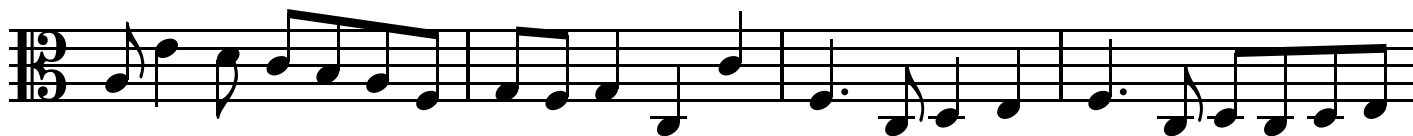

37

Tenor

41

46

51

57

62

66

Sonata 1. La Sartoria

Tarquinio Merula (1595-1665)

Treble 1

Treble 2

Tenor

5

10

14

Sonata 1. La Sartoria

17

21

24

27

Sonata 1. La Sartoria

30

34

38

41

Sonata 1. La Sartoria

44

47

Treble 1

IL QUARTO LIBRO DELLE CANZONI, Op. 17

Sonata 1. La Sartoria

Tarquinio Merula (1595-1665)

Treble 1

30

34

38

42

45

48

Sonata 1. La Sartoria

Tarquinio Merula (1595-1665)

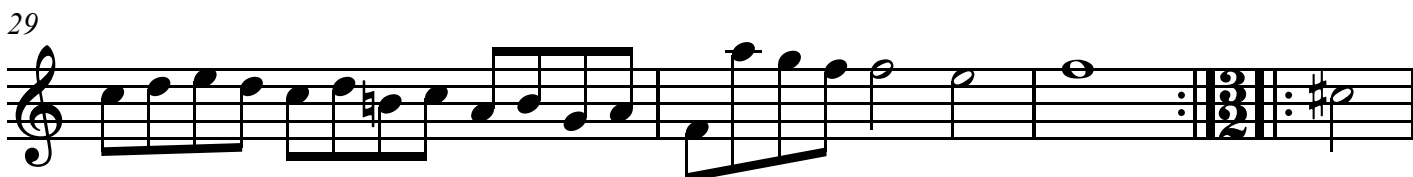
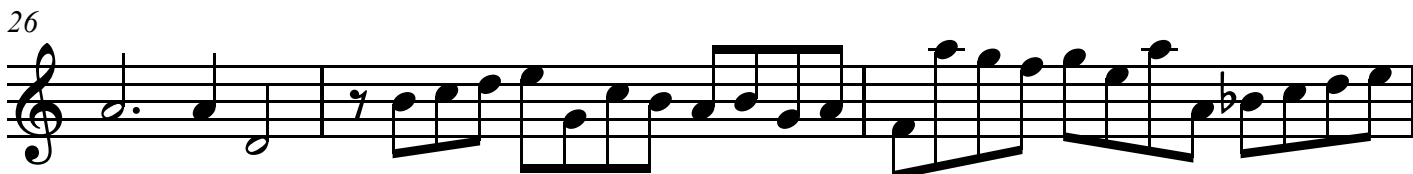
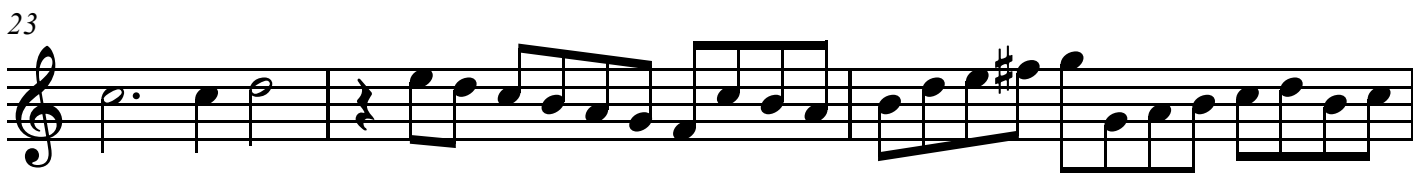
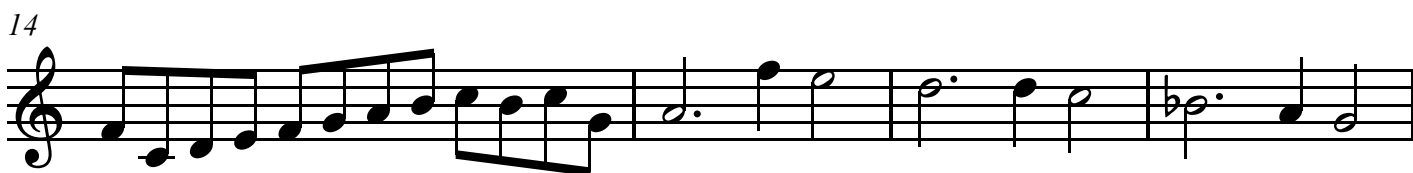

Treble 2

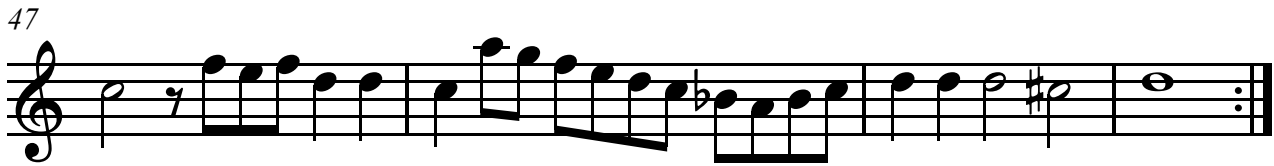
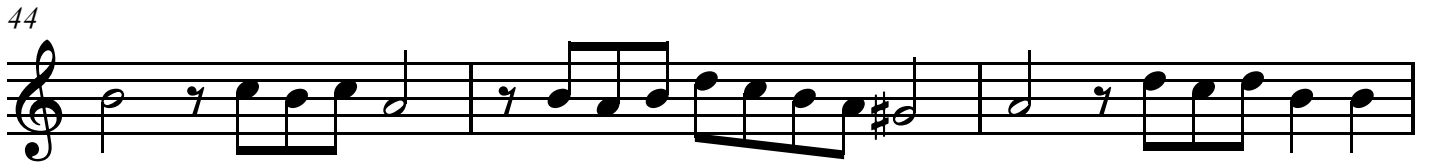
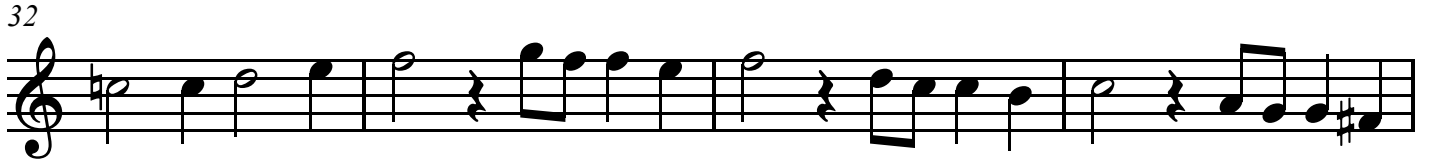

Tenor

IL QUARTO LIBRO DELLE CANZONI, Op. 17

Sonata 1. La Sartoria

Tarquinio Merula (1595-1665)

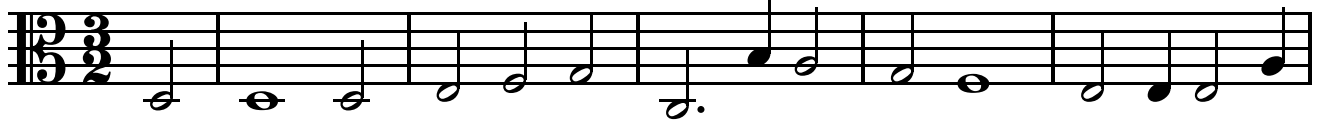

6

10

16

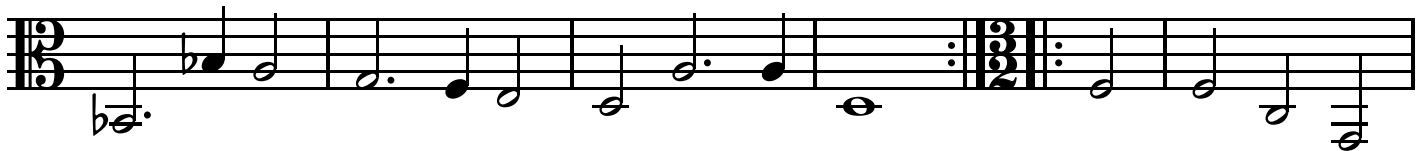

21

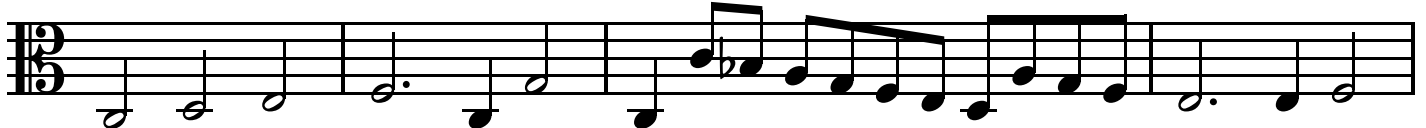

25

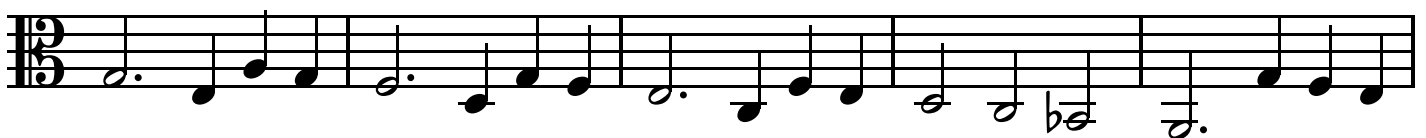

30

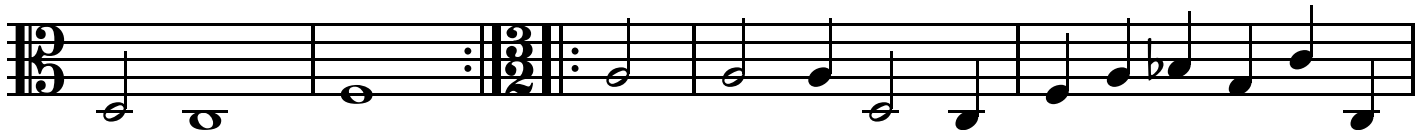

34

Tenor

38

41

44

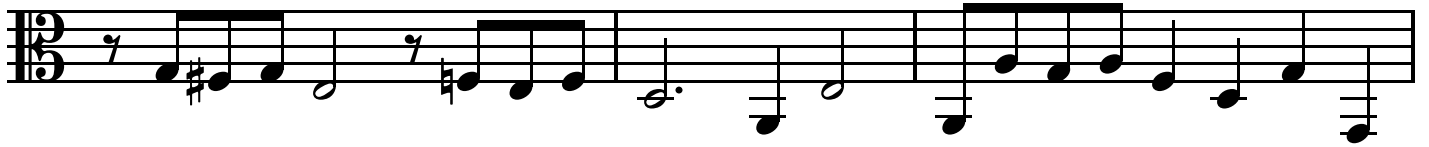

47

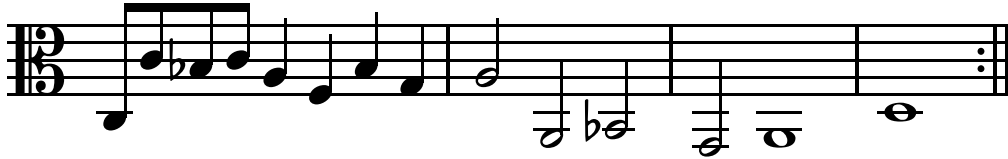

Sonata 2.

Tarquinio Merula (1595-1665)

Sonata 2.

26

31

35

41

Sonata 2.

47

53

59

63

Sonata 2.

Tarquinio Merula (1595-1665)

Treble 1

44

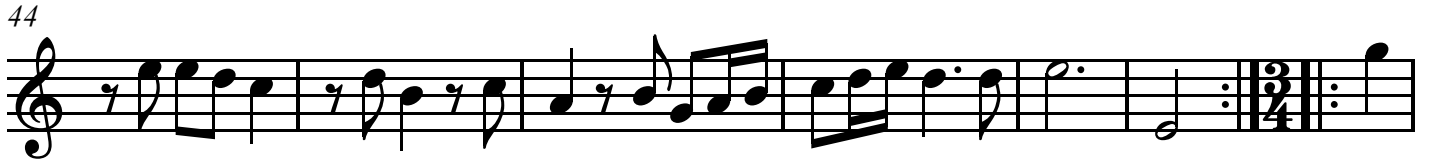

50

56

60

64

Sonata 2.

Tarquino Merula (1595-1665)

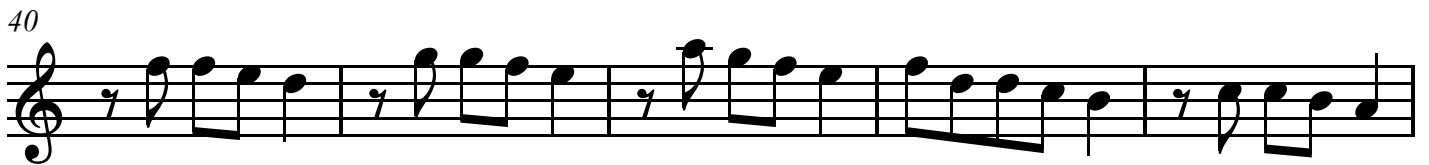
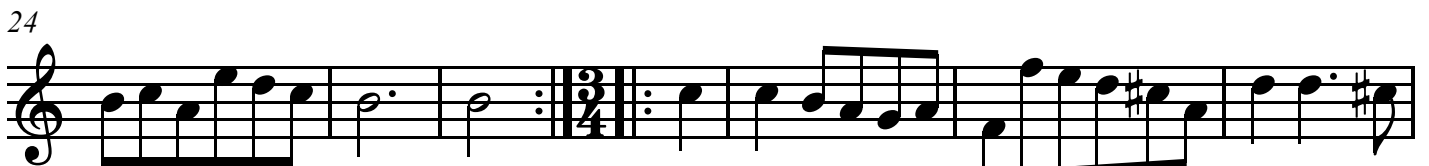

Tenor

IL QUARTO LIBRO DELLE CANZONI, Op. 17

Sonata 2.

Tarquino Merula (1595-1665)

7

14

21

28

35

40

47

Tenor

53

57

62

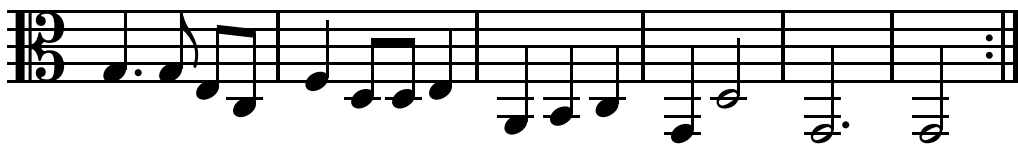

Sonata 3.

Tarquinio Merula (1595-1665)

Treble 1

Treble 2

Tenor

5

9

13

Sonata 3.

17

21

24

28

Sonata 3.

32

36

40

44

Sonata 3.

48

51

54

Sonata 3.

Tarquino Merula (1595-1665)

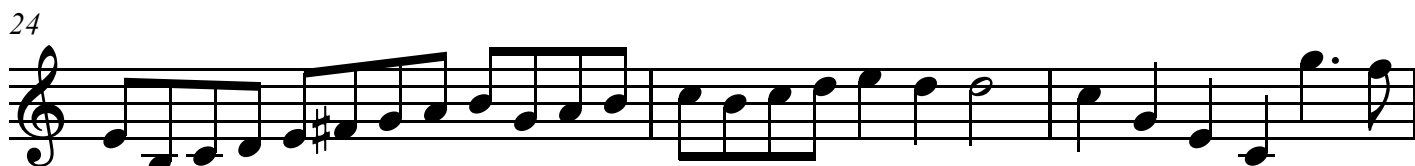
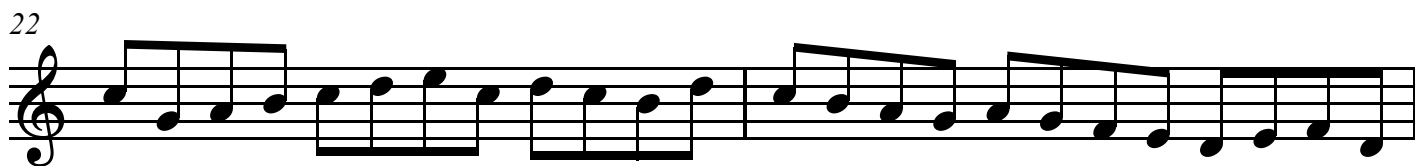
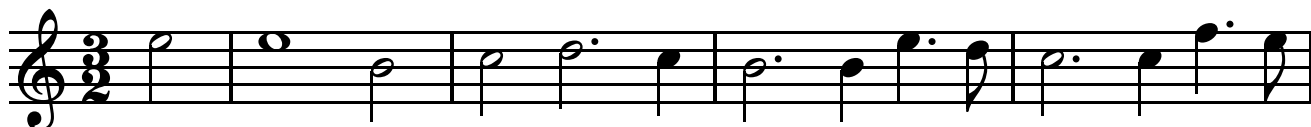

Treble 1

27

p

31

35

39

p

44

48

52

56

p

Sonata 3.

Tarquino Merula (1595-1665)

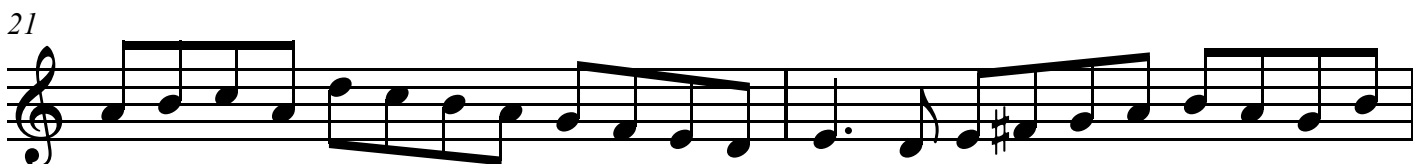

Treble 2

29

33

37

41

45

50

54

p

Tenor

IL QUARTO LIBRO DELLE CANZONI, Op. 17

Sonata 3.

Tarquinio Merula (1595-1665)

5

10

15

20

25

30

34

p

Tenor

39

43

46

50

54

Sinfonie di tutti gli tuoni

Tarquinio Merula (1595-1665)

1 Primo tuono

Treble 1

Treble 2

Tenor

6

Treble 1

Treble 2

Tenor

11 Secondo tuono

Treble 1

Treble 2

Tenor

17

Treble 1

Treble 2

Tenor

Sinfonie di tutti gli tuoni

21

24

Terzo Tuono

28

34

Sinfonie di tutti gli tuoni

38

41

Quarto tuono

46

51

Sinfonie di tutti gli tuoni

56

61

Quinto tuono

66

71

Sinfonie di tutti gli tuoni

Sesto tuono

75

80

85

89

Sinfonie di tutti gli tuoni

Settimo tuono

93

98

102

106

Sinfonie di tutti gli tuoni

Ottavo tuono

110

114

118

122

Sinfonie di tutti gli tuoni

Tarquinio Merula (1595-1665)

1 Primo tuono

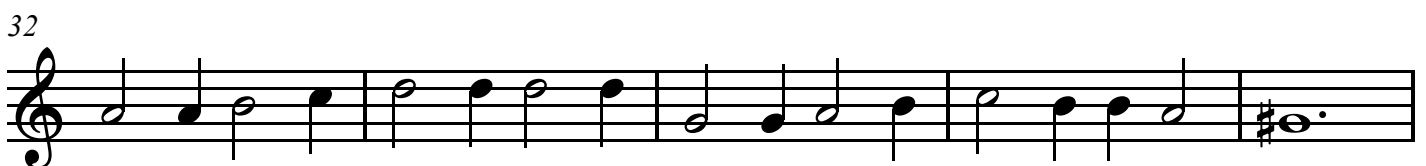
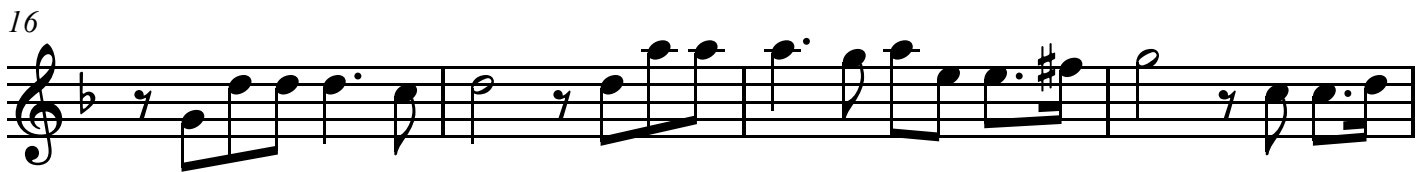
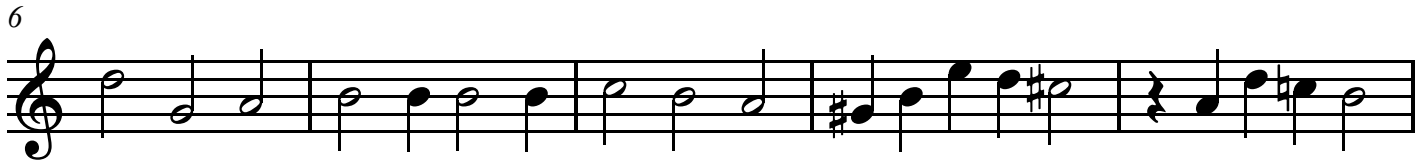
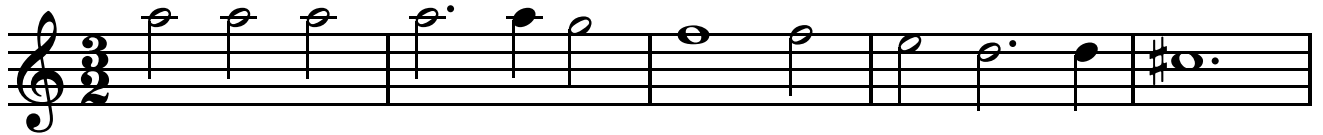

Treble 1

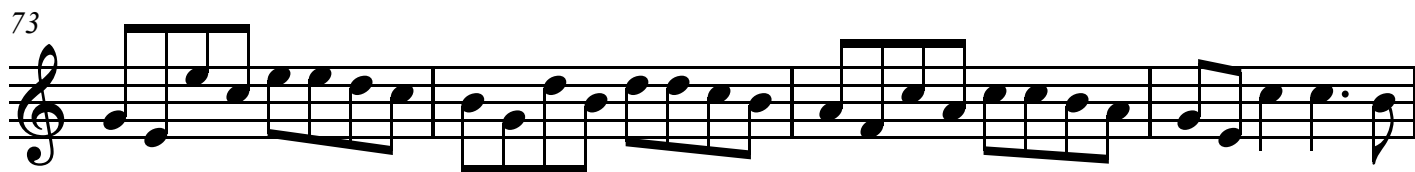

Sesto tuono

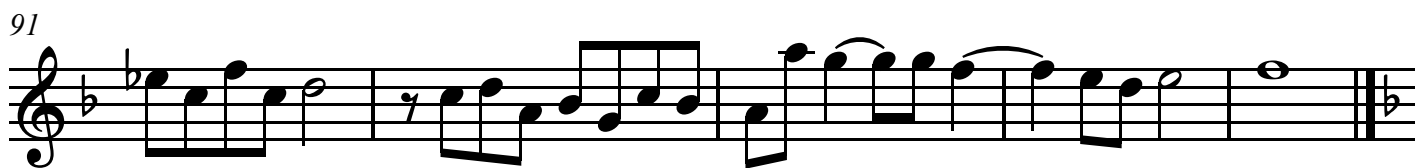
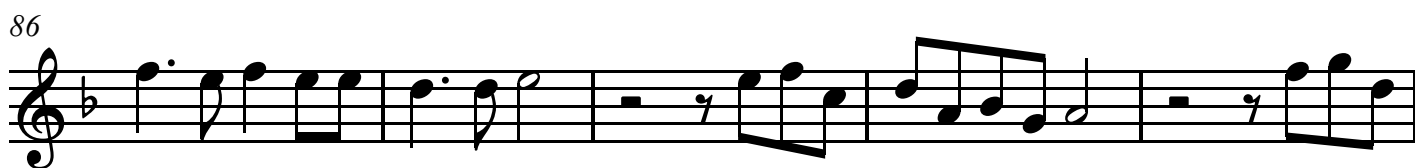
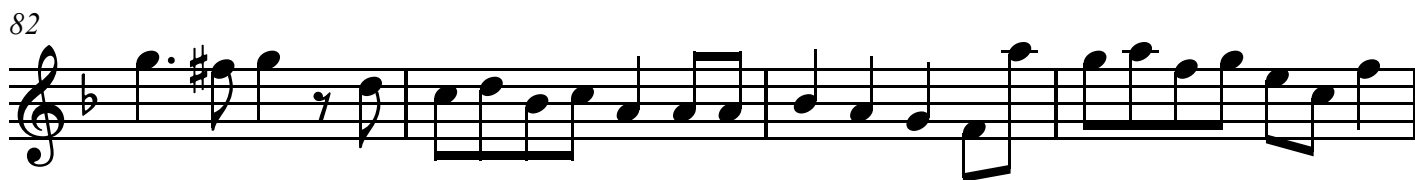

Settimo tuono

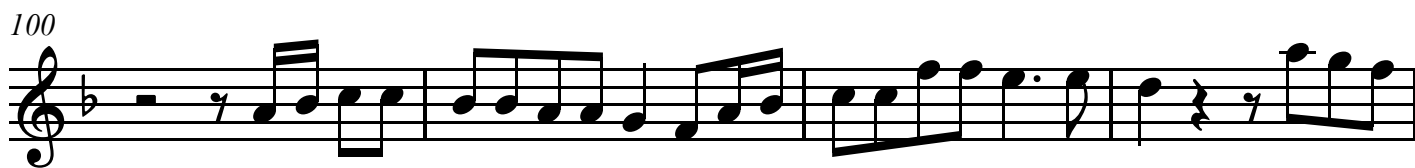

Treble 1

Ottavo tuono

108

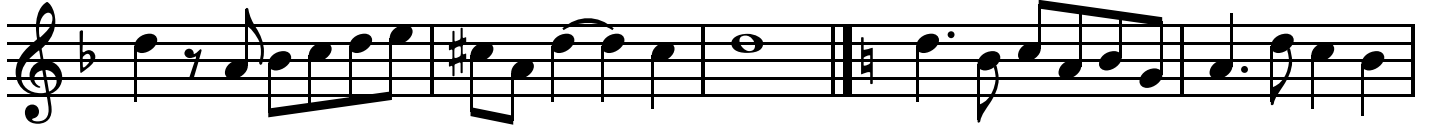

113

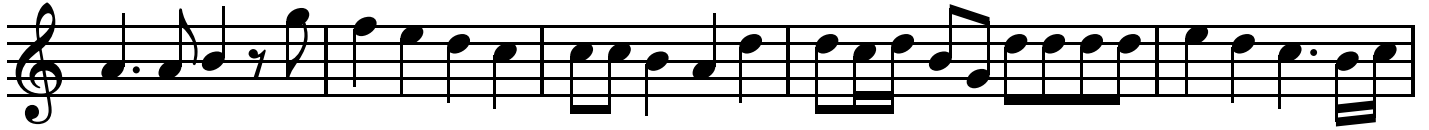

118

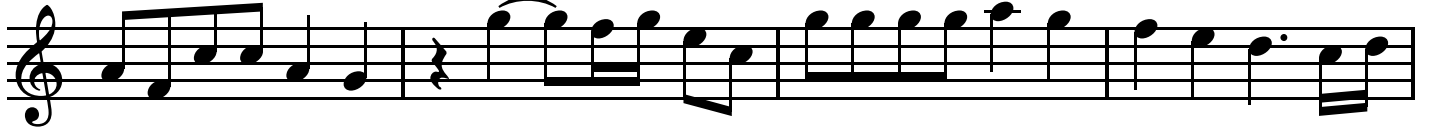

122

Sinfonie di tutti gli tuoni

Tarquinio Merula (1595-1665)

Primo tuono

1

6

Secondo tuono

11

17

22

Terzo Tuono

25

30

35

Treble 2

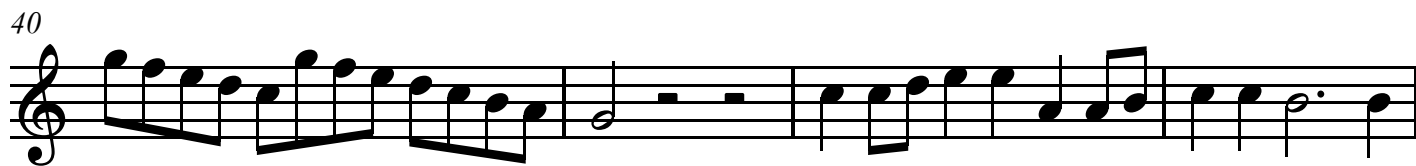

Quarto tuono

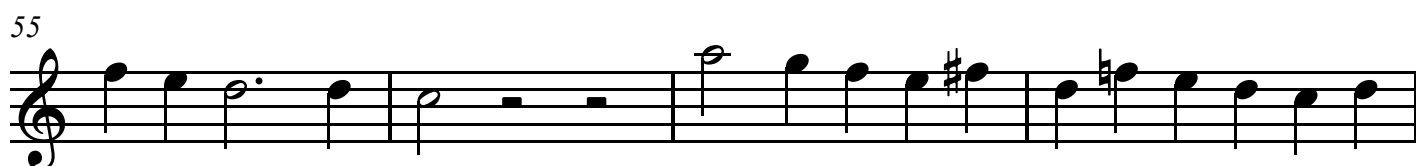

Quinto tuono

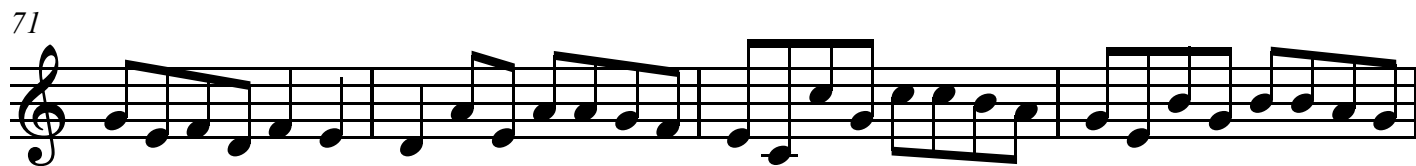
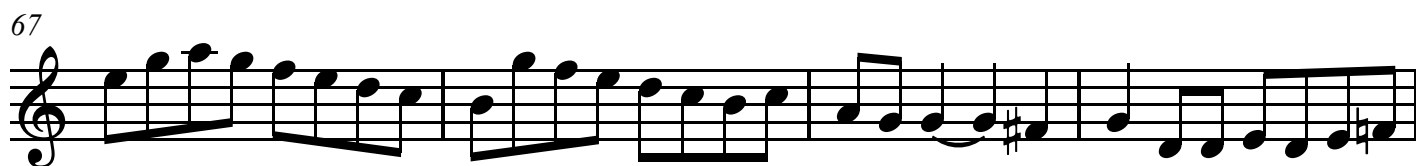
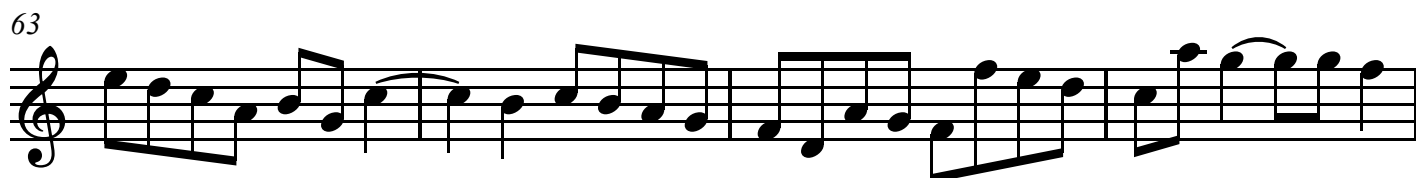
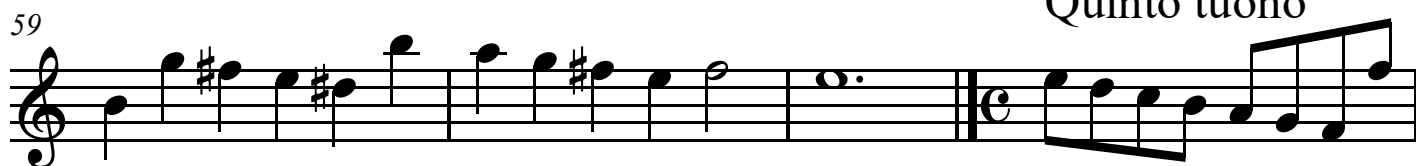

Treble 2

Sesto tuono

75

79

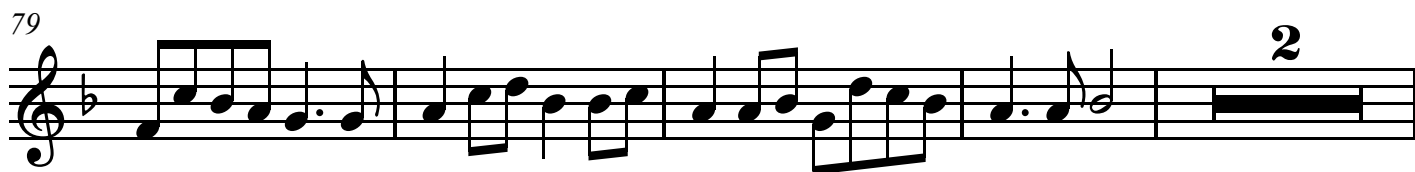

85

89

Settimo tuono

93

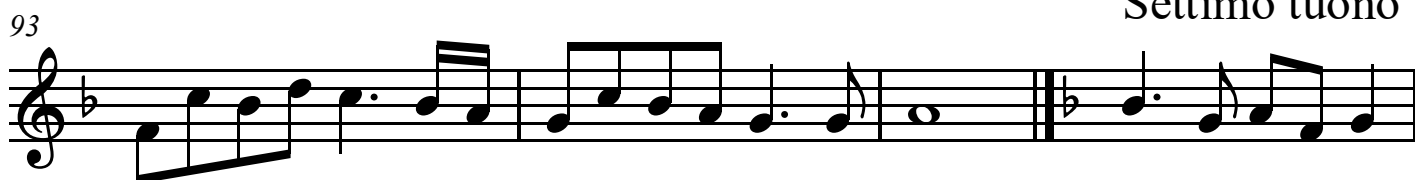

97

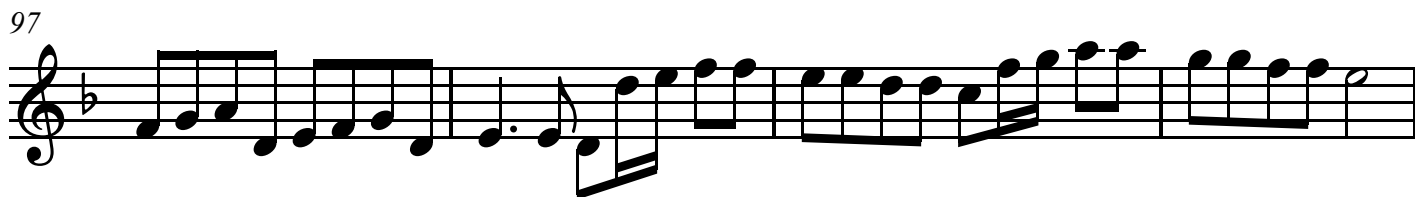

101

105

Treble 2

Ottavo tuono

109

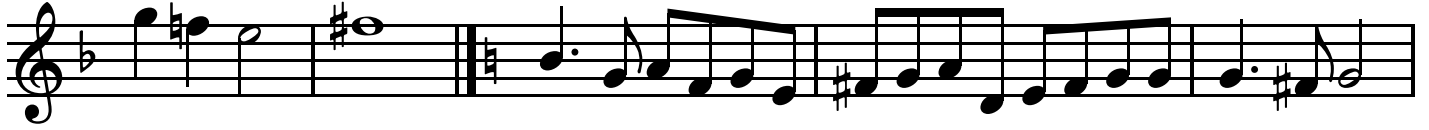

114

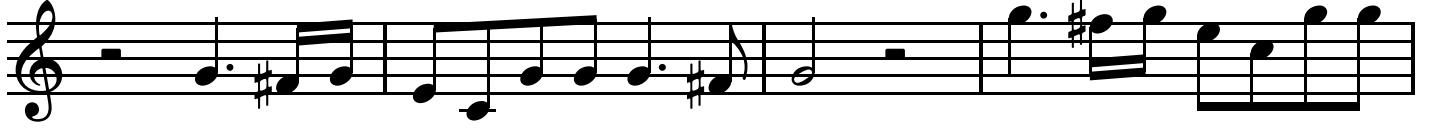

118

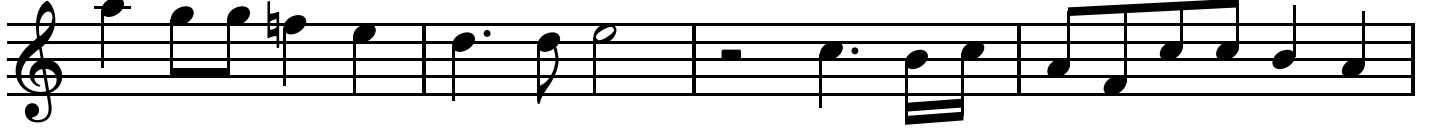

122

Tenor

IL QUARTO LIBRO DELLE CANZONI, Op. 17

Sinfonie di tutti gli tuoni

Tarquinio Merula (1595-1665)

1 Primo tuono

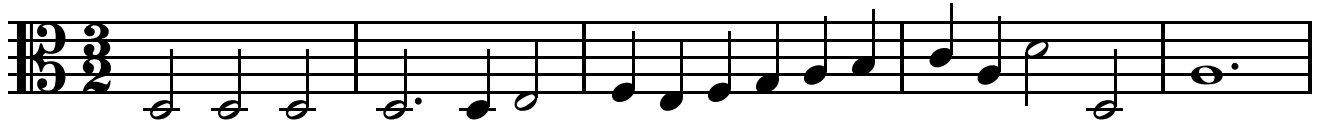

6

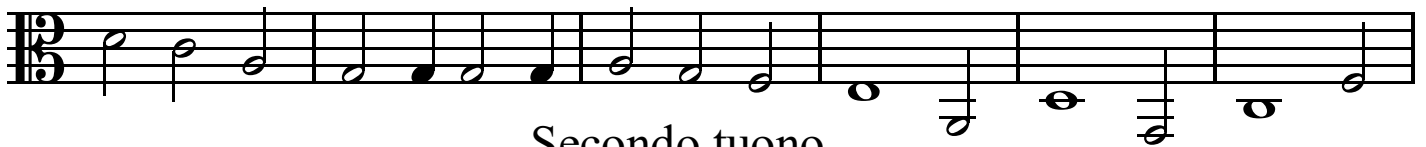

12

Secondo tuono

19

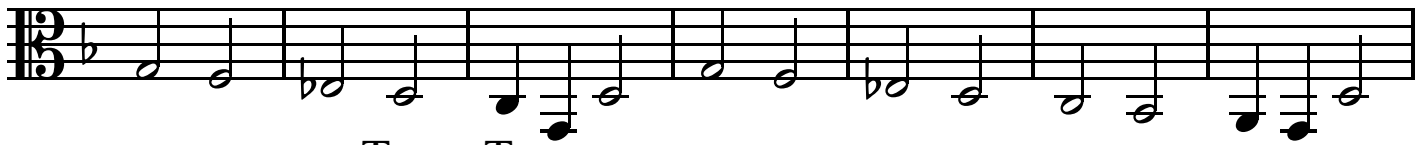

26

Terzo Tuono

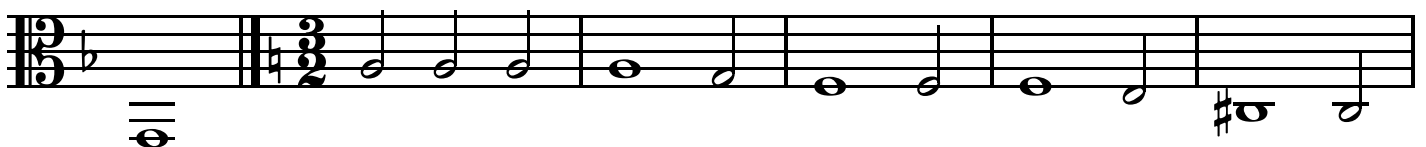

32

38

44

Quarto tuono

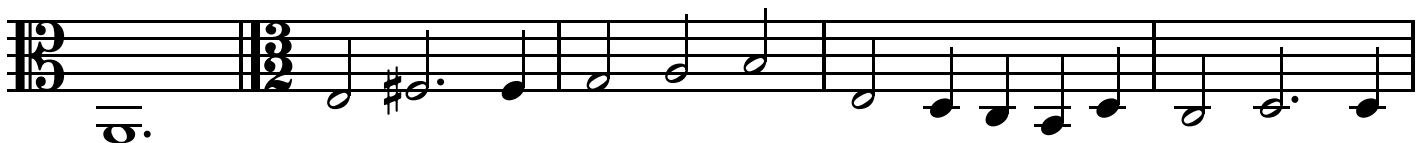

Tenor

49

54

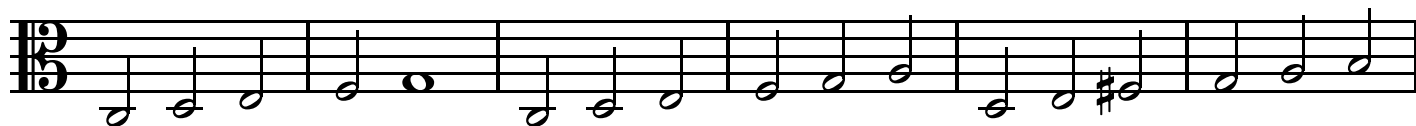

Quinto tuono

60

67

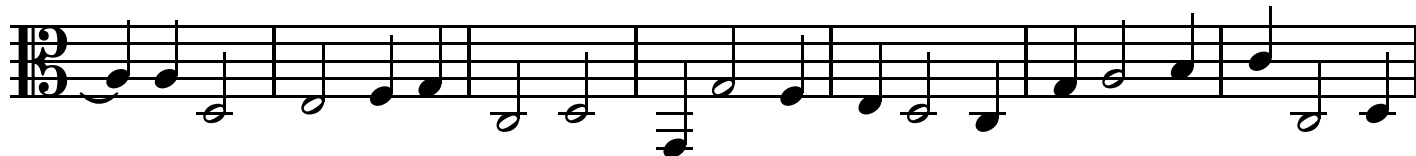

Sesto tuono

74

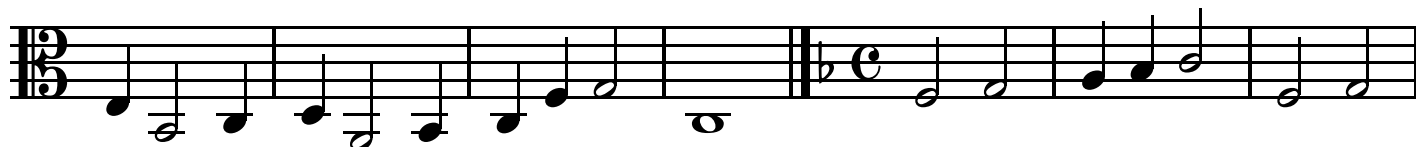

81

87

Settimo tuono

94

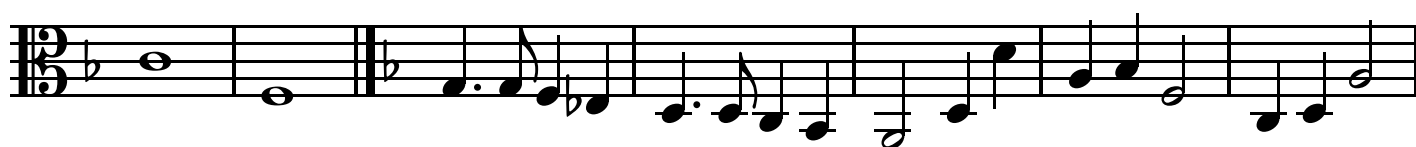

Tenor

101

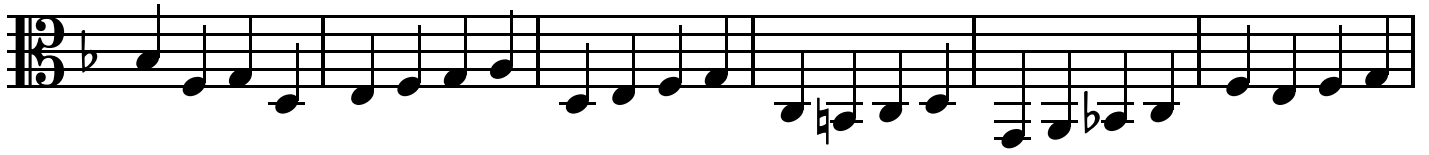

Ottavo tuono

107

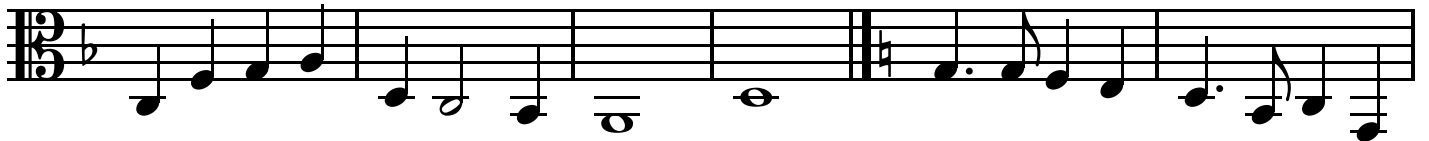

113

119

