

Giuseppe Valentini

|

12 Trio Sonatas

Op. 5

Transcribed for tenor, tenor and bass viols

Dick Yates
March 2026

Contents

Sonata No. 1 “La Bellettati”	1
Sonata No. 2 “La Castro Romero”	24
Sonata No. 3 “La Darii”	44
Sonata No. 4 “La Grazia”	69
Sonata No. 5 “La Pacina”	92
Sonata No. 6 “La Pacina”	107
Sonata No. 7 “La Corelli”	134
Sonata No. 8 “La Fornari”	153
Sonata No. 9 “La Chilarducci”	174
Sonata No. 10 “La Montanari”	192
Sonata No. 11 “La Mellina”	215
Sonata No. 12 “La Pastorale”	243

Trio Sonatas, Op. 5

Sonata No. 1 “La Bellettati”

Giuseppe Valentini (1681-1753)

Allegro

Sonata No. 1 "La Bellettati"

23

27

p

p

p

p

Sonata No. 1 "La Bellettati"
Allegro

Adagio

32

p

p

p

37

40

44

Sonata No. 1 "La Bellettati"

48

52

55

59

Sonata No. 1 "La Bellettati"

64

68

71

76

Sonata No. 1 "La Bellettati"

78 Grave

83

Sonata No. 1 "La Bellettati"

Allegro

[88]

92

95

[96]

Sonata No. 1 "La Bellettati"

100

103

106

109

Sonata No. 1 "La Bellettati"

112

Sonata No. 1 "La Bellettati"

Vivace

114

122

130

138

Sonata No. 1 “La Bellettati”

Giuseppe Valentini (1681-1753)

Allegro

8

16

24

32

p
Adagio

Allegro

36

p

39

42

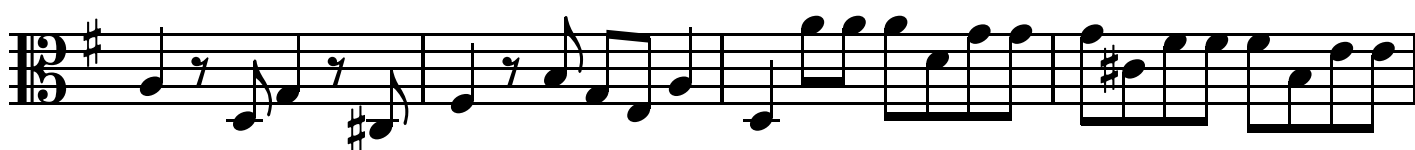

Tenor 1

46

50

53

55

58

62

65

68

Tenor 1

71

75

Grave

79

85

Allegro

p

89

91

93

p

96

Tenor 1

98

101

103

106

109

111

114

Vivace *p*

121

Tenor 1

128

135

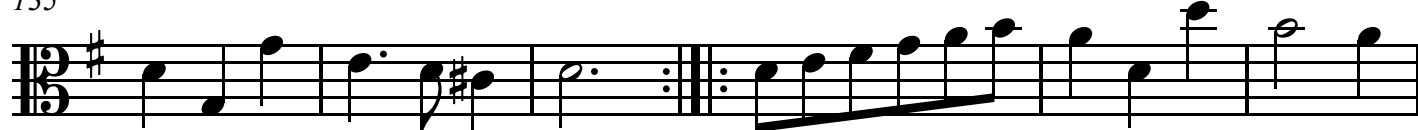

141

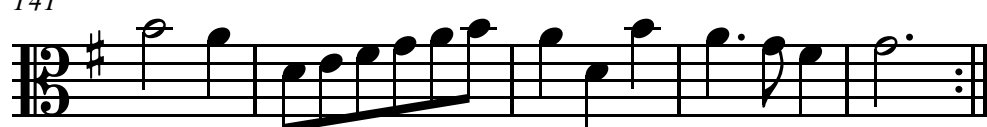

Sonata No. 1 “La Bellettati”

Giuseppe Valentini (1681-1753)

Allegro

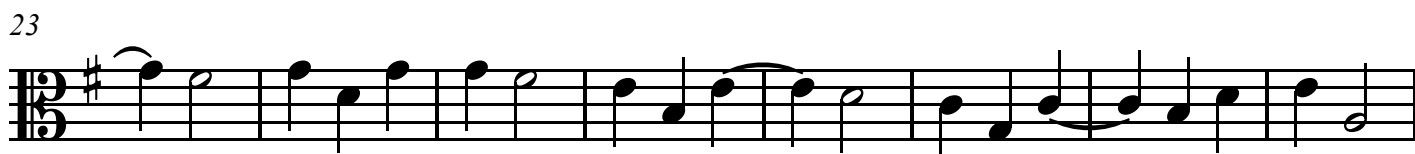
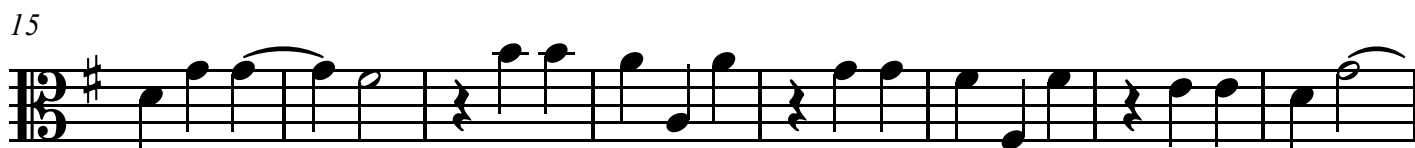

p

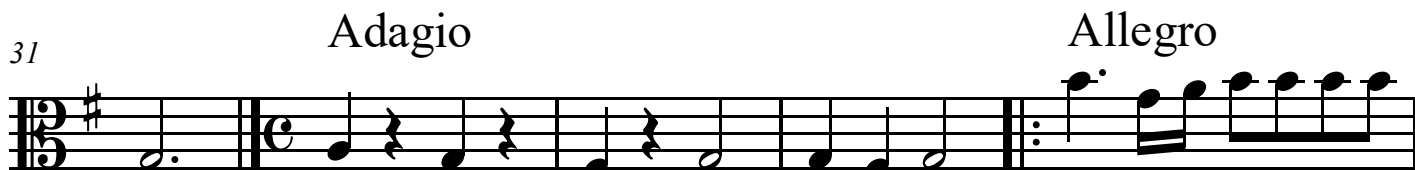

Allegro

p

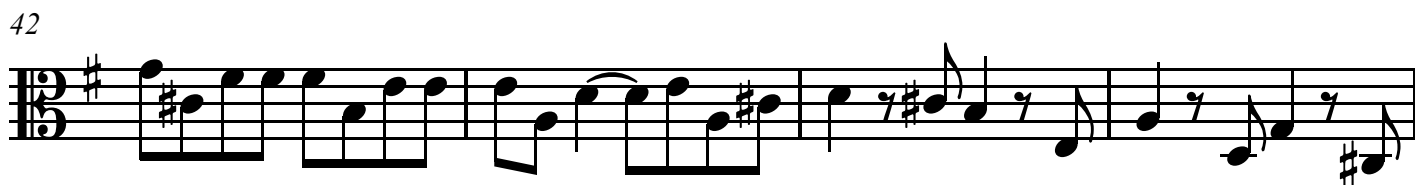

Tenor 2

46

50

54

56

59

63

67

70

Tenor 2

73

77

Grave

82

88

Allegro

92

95

98

101

Tenor 2

104

107

111

p

114

Vivace

121

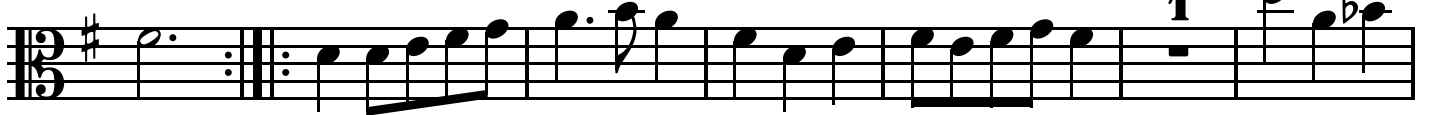

128

135

140

Sonata No. 1 “La Bellettati”

Giuseppe Valentini (1681-1753)

Allegro

5

10

15

20

25

30

Adagio

36

Allegro

Bass

41

5

50

55

5

64

70

5

1

Grave

79

83

p

88

Allegro

Bass

92

p

96

100

104

108

112

Vivace

118

126

Bass

134

140

Trio Sonatas, Op. 5

Sonata No. 2 “La Castro Romero”

(1&2 unisono)

Giuseppe Valentini (1681-1753)

Allegro

Sonata No. 2 "La Castro Romero"

19

24

29

34

Sonata No. 2 "La Castro Romero"

38

Sonata No. 2 "La Castro Romero"

Largo

42

46

49

53

Sonata No. 2 “La Castro Romero”

56

59

Sonata No. 2 "La Castro Romero"

Allegro e spicato

63

66

69

72

Sonata No. 2 "La Castro Romero"

75

78

81

84

Sonata No. 2 "La Castro Romero"

87

f

p

89

p

Sonata No. 2 "La Castro Romero"

91 Vivace

99

Tenor 1

Trio Sonatas, Op. 5

Sonata No. 2 “La Castro Romero”

Giuseppe Valentini (1681-1753)

Allegro (1&2 unisono)

4

8

12

15

18

21

25

p

f

Tenor 1

29

33

37

41

Largo

44

48

52

55

Tenor 1

Allegro e spicato

60

60

64

64

p

66

66

f

p

69

69

mf

72

72

74

74

76

76

p

78

78

f

p

Tenor 1

81

f

84

p

86

f *p*

89

p Vivace

92

b

97

f *p*

102

f *p*

Sonata No. 2 "La Castro Romero"

Giuseppe Valentini (1681-1753)

Allegro (1&2 unisono)

4

8

12

15

18

21

25

p

f

Tenor 2

29

33

37

41

Largo

1

45

49

2

p

54

f

57

Tenor 2

Allegro e spicato

61

7

65

p

68

p *f*

71

p

75

mf

79

p *f*

81

p

84

p *f*

Tenor 2

88

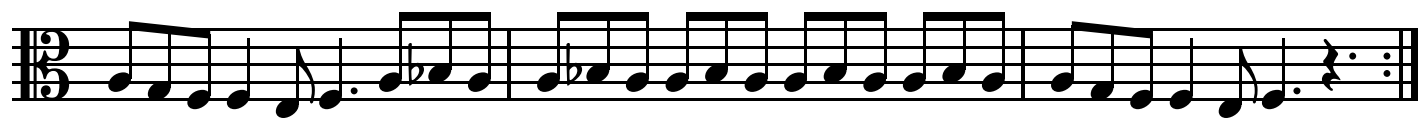

p

Vivace

91

97

102

Sonata No. 2 “La Castro Romero”

Giuseppe Valentini (1681-1753)

Allegro (1&2 unisono)

6

12

18

23

28

34

39

Largo

3

Bass

46

49

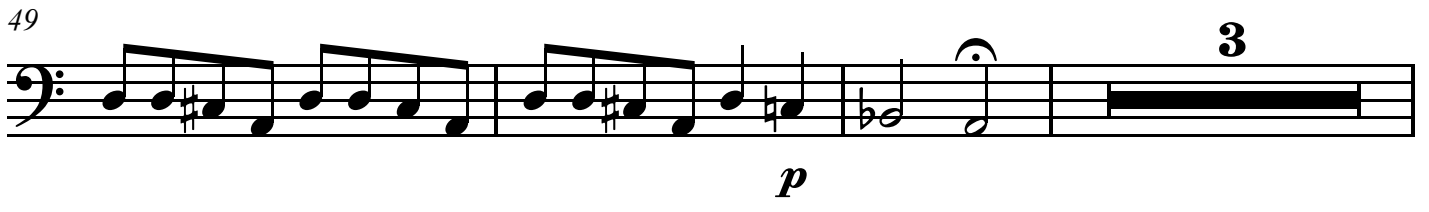

p

55

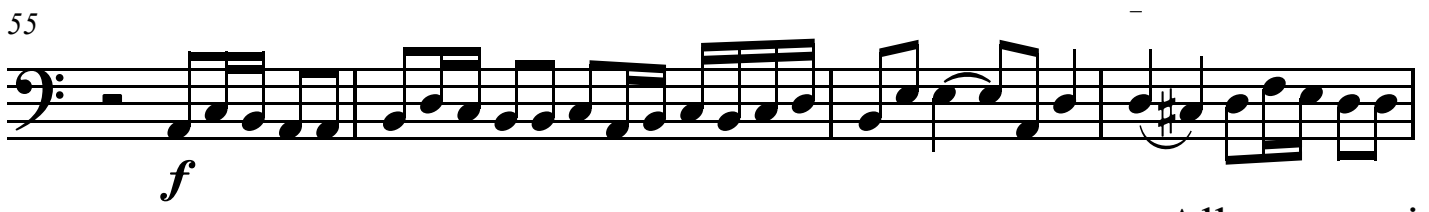

f

59

Allegro e spicato

64

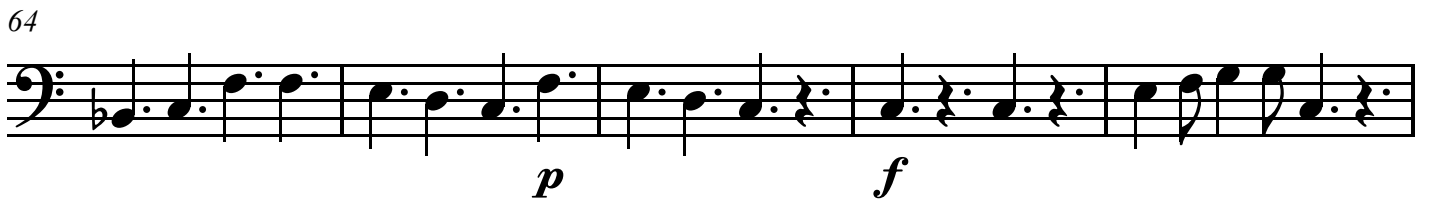

p *f*

69

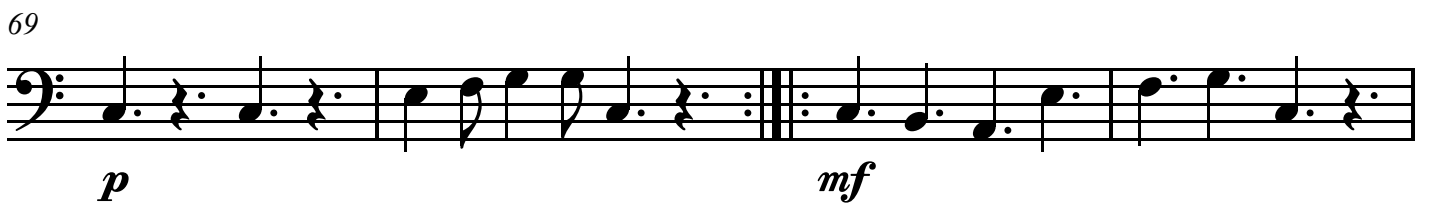

p *mf*

73

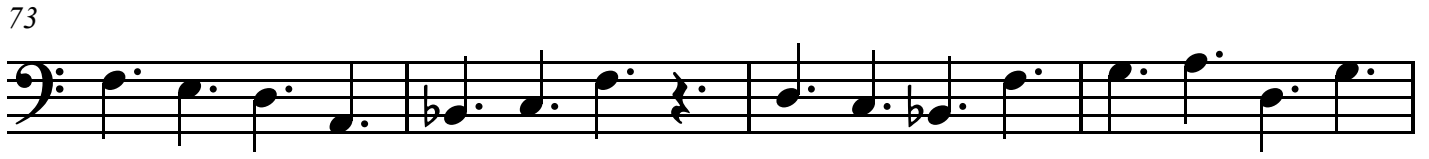

77

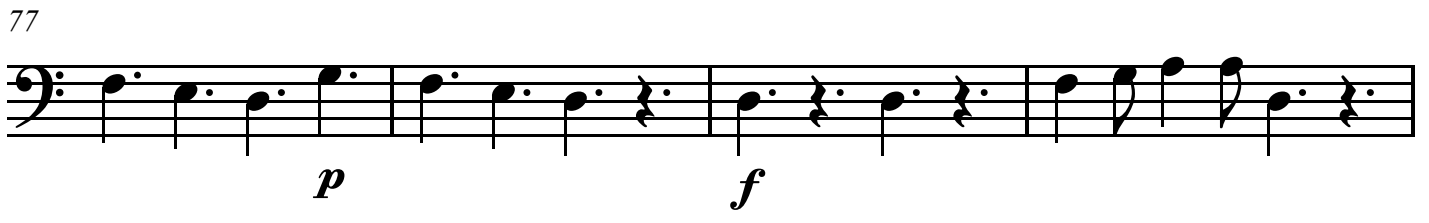

p *f*

Bass

81

p *f*

85

p *f*

89

Vivace

p

93

100

Trio Sonatas, Op. 5

Sonata No. 3 “La Darii”

Giuseppe Valentini (1681-1753)

Largo

Sonata No. 3 "La Darii"

15

18

22

Sonata No. 3 "La Darii"

Presto

26

31

37

43

Sonata No. 3 "La Darii"

49

54

60

65

Sonata No. 3 "La Darii"

Adagio

69

76

84

91

Sonata No. 3 "La Darii"

97

f *p*

f *p*

f *p*

Sonata No. 3 "La Darii"

Allegro

[104]

108

111

114

Sonata No. 3 "La Darii"

117

121

124

127

Sonata No. 3 "La Darii"

130

133

136

Sonata No. 3 "La Darii"

Vivace

139

146

153

160

Tenor 1

Trio Sonatas, Op. 5

Sonata No. 3 "La Darii"

Giuseppe Valentini (1681-1753)

Largo

3

6

8

11

14

17

21

p *f* *p* *f*

Tenor 1

Presto

23

27

31

35

40

44

50

54

Tenor 1

60

p

65

Adagio

70

77

84

91

p

98

Allegro

f *p*

105

Tenor 1

107

p

109

f

111

p

114

p

117

p

120

p

122

p

124

p

Tenor 1

126

130

132

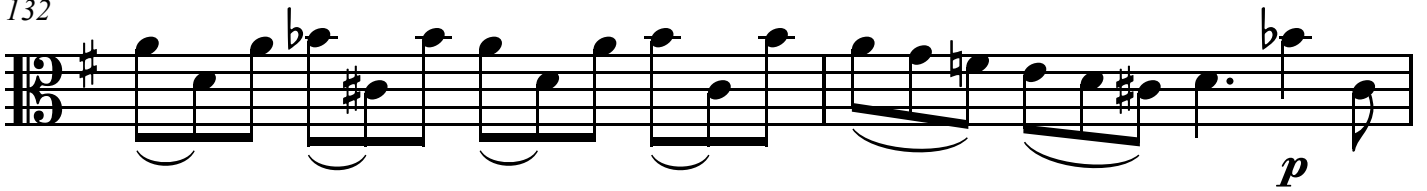

134

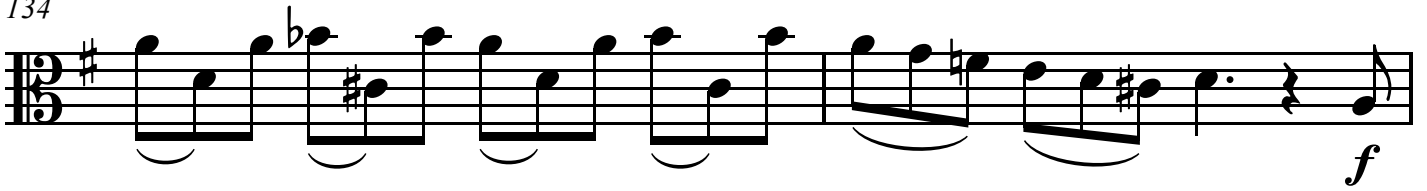

136

139

Vivace

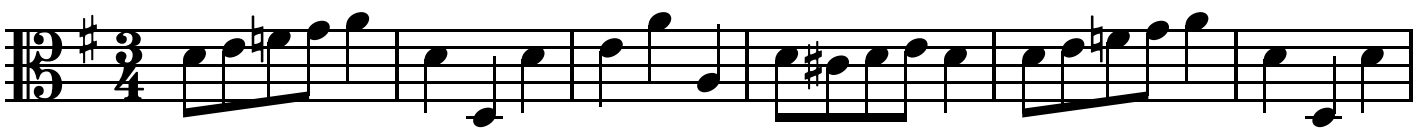

145

151

Tenor 1

157

Sonata No. 3 "La Darii"

Giuseppe Valentini (1681-1753)

Largo

4

7

10

13

16

19

22

p *f* *p* *f*

Tenor 2

Presto

26

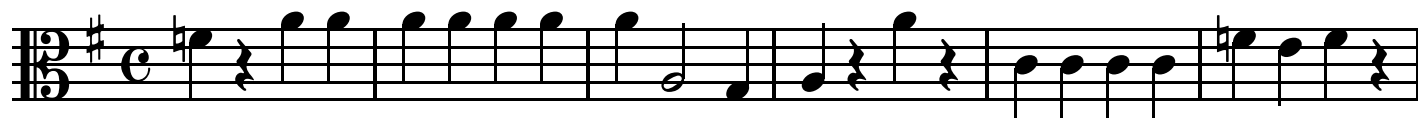

32

38

44

50

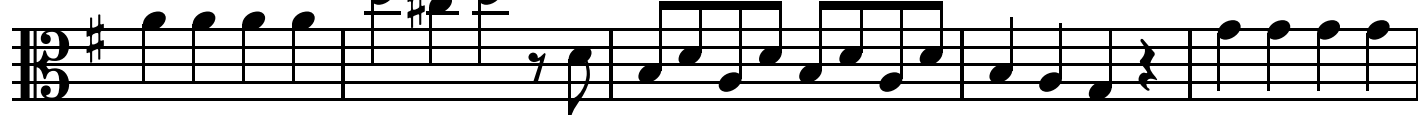

55

60

66

Adagio

p

3

Tenor 2

73

80

88

95

p

102

f *p* *p* *p*

Allegro

106

108

p *p*

110

f

Tenor 2

113

p

116

121

126

129

132

p *f*

136

Vivace 1

141

1 1

Tenor 2

148

154

161

Sonata No. 3 “La Darii”

Giuseppe Valentini (1681-1753)

Largo

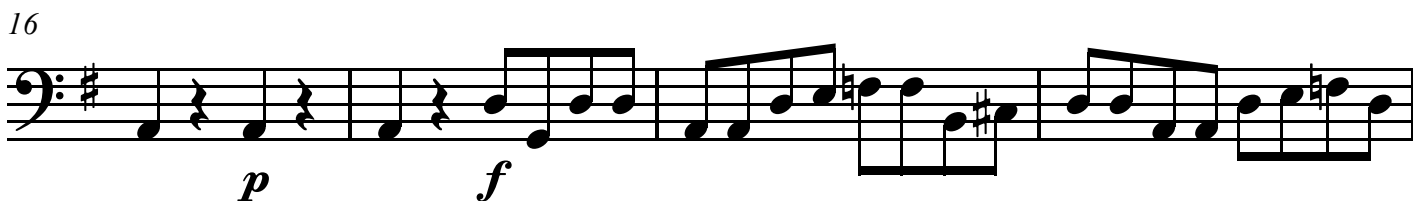

Presto

Bass

36

42

48

54

60

66

Adagio

73

1

81

Bass

89

p

96

f p

104

Allegro

p

108

p f

112

115

p

118

123

Bass

127

131

135

Vivace

138

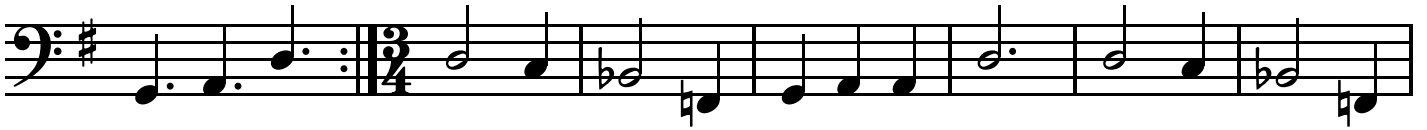

145

151

157

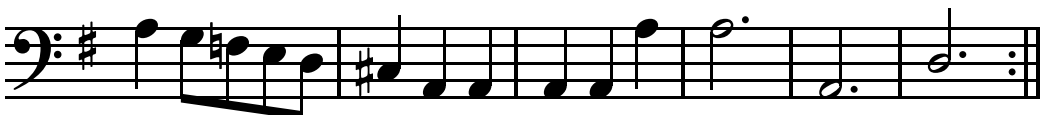

Trio Sonatas, Op. 5

Sonata No. 4 “La Grazia”

Giuseppe Valentini (1681-1753)

Largo

Tenor 1

Tenor 2

Bass

4

7

p

p

p

10

f

p

f

p

f

p

(1&2 unisono)

Sonata No. 4 "La Grazia"

Allegro

14

18

22

27

Sonata No. 4 "La Grazia"

32

36

40

44

Sonata No. 4 "La Grazia"

48

51

56

60

Sonata No. 4 "La Grazia"

Adagio

64

69

73

78

(1&2 unisono) Sonata No. 4 "La Grazia"

Allegro e spiccato

83

86

89

92

Sonata No. 4 "La Grazia"

95

98

101

105

Sonata No. 4 "La Grazia"

109

112

115

Sonata No. 4 "La Grazia"

Adagio

Vivace

118

125

133

Tenor 1

Trio Sonatas, Op. 5

Sonata No. 4 "La Grazia"

Giuseppe Valentini (1681-1753)

Largo

3

6

9

(1&2 unisono) *f*

Allegro

12

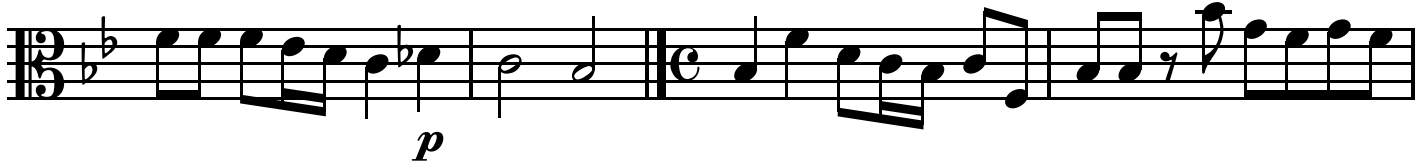

16

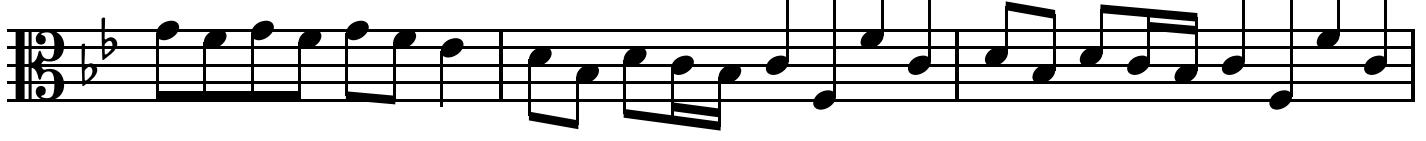

19

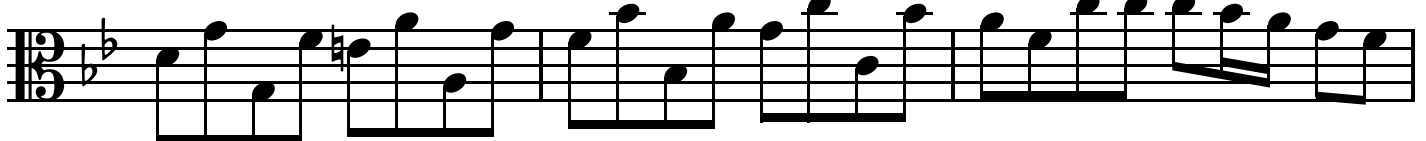

22

Tenor 1

25

29

32

35

38

42

45

48

Tenor 1

50

53

56

60

64

Adagio *p*

70

76

82

Allegro e spiccato (1&2 unisono)

Tenor 1

85

88

91

94

96

98

100

103

Tenor 1

106

109

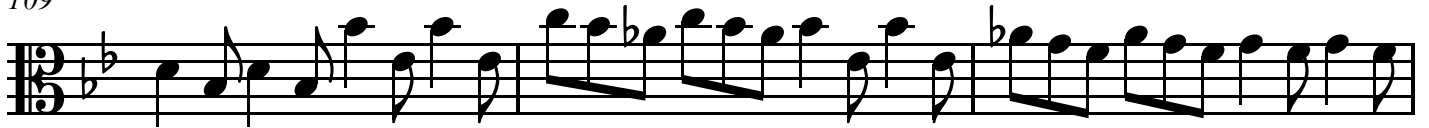

112

115

118

Adagio

Vivace

124

130

Sonata No. 4 “La Grazia”

Giuseppe Valentini (1681-1753)

Largo

3

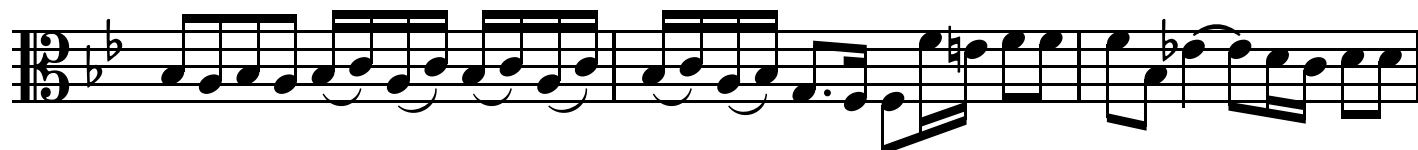

6

9

12

Allegro (1&2 unisono)

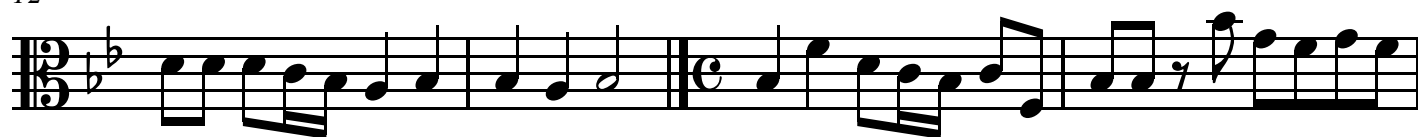

16

19

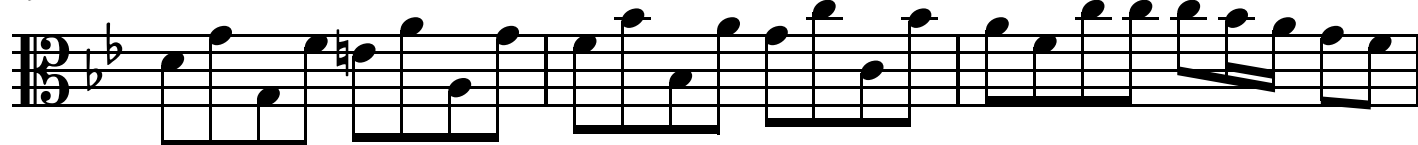

22

Tenor 2

25

29

32

35

38

42

45

48

Tenor 2

50

53

56

60

64

Adagio *p*

1

70

76

82

Allegro e spiccato (1&2 unisono)

Tenor 2

85

88

91

94

96

98

100

103

Tenor 2

106

109

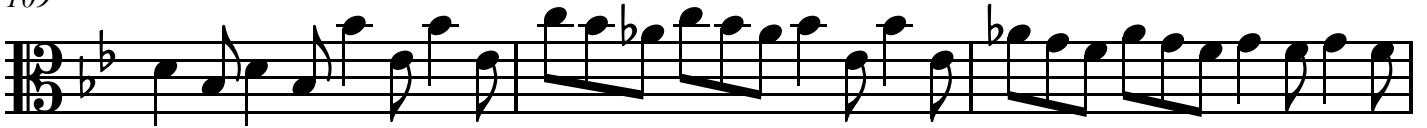

112

115

p

f

118

Adagio

Vivace

124

p

1

130

Sonata No. 4 "La Grazia"

Giuseppe Valentini (1681-1753)

Largo

4

8

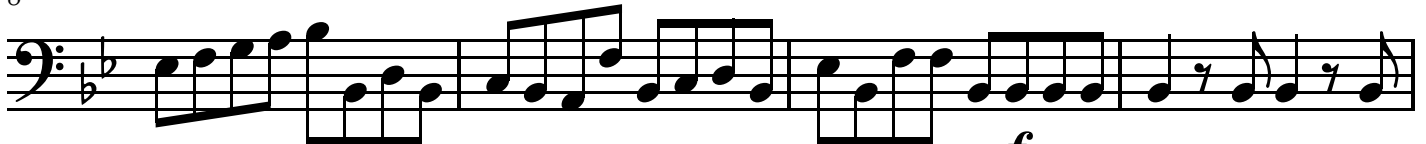

12

Allegro (1&2 unisono)

16

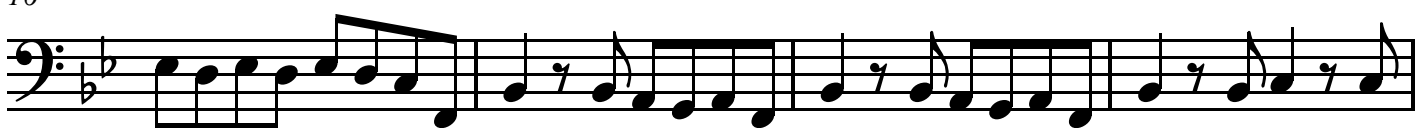

20

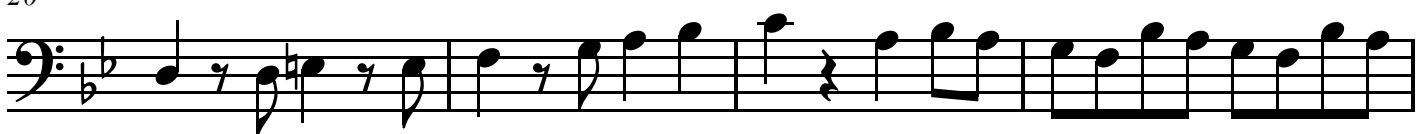

24

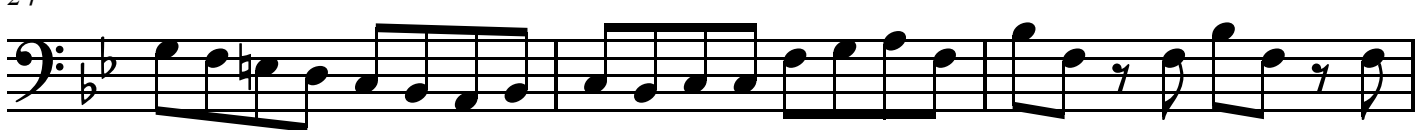

27

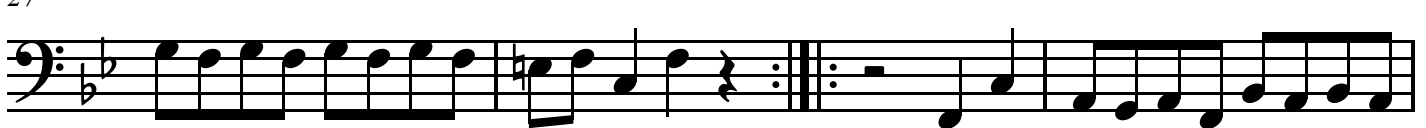

Bass

31

35

39

43

48

54

58

61

Bass

65

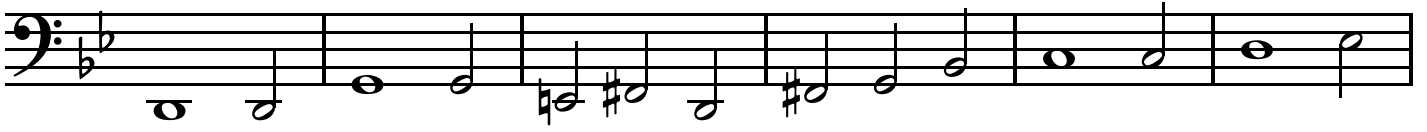

71

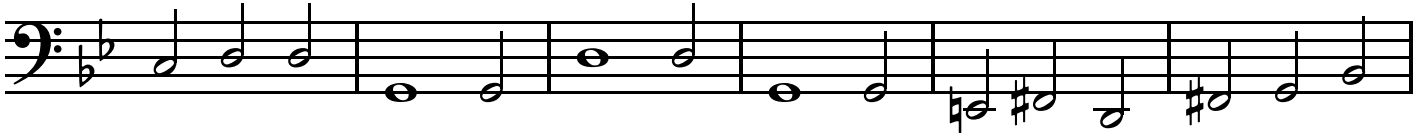

77

83

Allegro e spiccato (1&2 unisono)

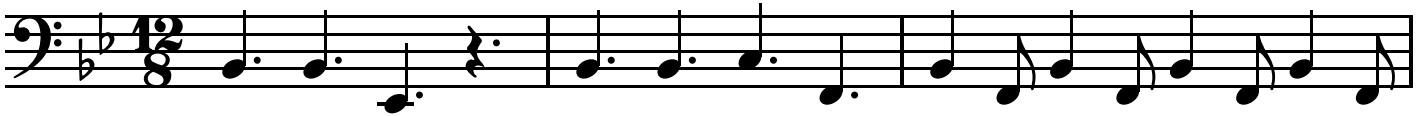

86

89

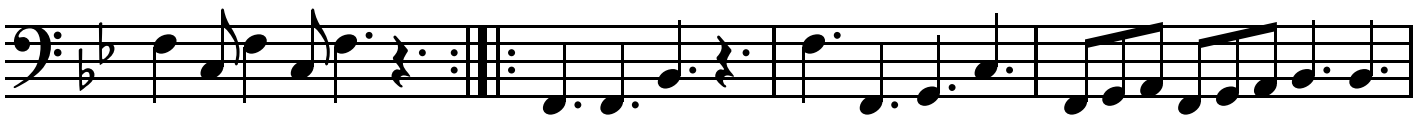

93

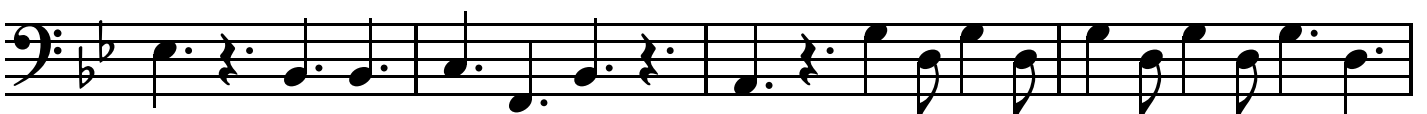

97

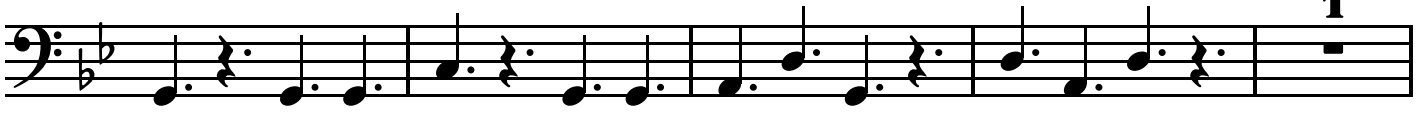

Bass

102

107

111

114

118

Adagio

Vivace

124

130

Trio Sonatas, Op. 5

Sonata No. 5 “La Pacina”

(1&2 unisono)

Giuseppe Valentini (1681-1753)

Vivace

Sonata No. 5 "La Pacina"

Adagio

27

33

38

43

(1 & 2 unisono) Sonata No. 5 "La Pacina"

Allegro e spiccato

[48]

52

55

59

Sonata No. 5 "La Pacina"

64

69

73

Sonata No. 5 "La Pacina"

78

Vivace

83

89

Sonata No. 5 “La Pacina”

Giuseppe Valentini (1681-1753)

Vivace (1&2 unisono)

4

7

10

13

16

19

22

p

f

p

f

Tenor 1

Adagio

25

29

34

39

44

[48] Allegro e spiccato (1 & 2 unisono)

51

54

Tenor 1

57

60

64

68

72

76

Vivace

81

88

Sonata No. 5 “La Pacina”

Giuseppe Valentini (1681-1753)

Vivace (1&2 unisono)

4

7

10

13

16

19

22

p

f

p

f

Tenor 2

Adagio

25

29

34

39

44

[48] Allegro e spiccato (1 & 2 unisono)

51

54

Tenor 2

57

60

64

68

72

76

Vivace

82

88

Sonata No. 5 "La Pacina"

Giuseppe Valentini (1681-1753)

Vivace (1&2 unisono)

5

9

13

17

21

25

30

p

f

p

f

Adagio *p*

f

p

Bass

36

f

42

p

Allegro e spiccato (1 & 2 unisono)

47

51

55

60

66

71

Trio Sonatas, Op. 5

Sonata No. 6 “La Pacina”

Giuseppe Valentini (1681-1753)

Adagio

Sonata No. 6 "La Pacina"

Allegro

10

14

17

21

Sonata No. 6 "La Pacina"

24

28

32

36

Sonata No. 6 "La Pacina"

40

44

47

50

Sonata No. 6 "La Pacina"

53

Sonata No. 6 "La Pacina"

56

Largo

61

67

73

Sonata No. 6 "La Pacina"

77

82

87

(1&2 unisono)

Sonata No. 6 "La Pacina"

Allegro e spicato

93

96

100

103

Sonata No. 6 "La Pacina"

107

111

115

119

Sonata No. 6 "La Pacina"

123

126

Sonata No. 6 "La Pacina"

130 *Vivace*

138

146

154

Sonata No. 6 "La Pacina"

160

Sonata No. 6 “La Pacina”

Giuseppe Valentini (1681-1753)

Adagio

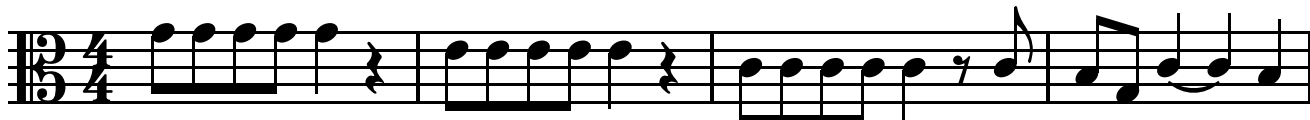

5

10

Allegro

p

12

14

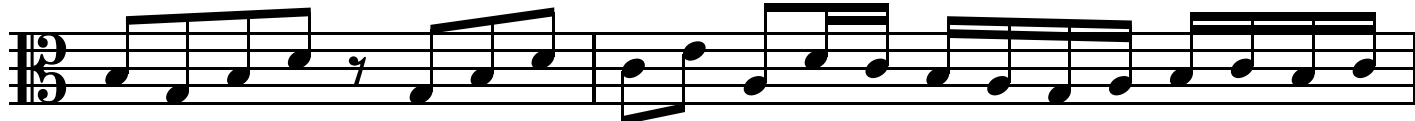

16

18

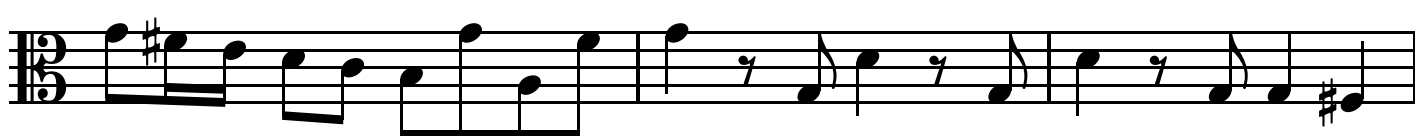

21

Tenor 1

23

25

28

31

34

37

40

45

Tenor 1

47

49

51

54

Largo

58

64

1

70

75

Tenor 1

81

87

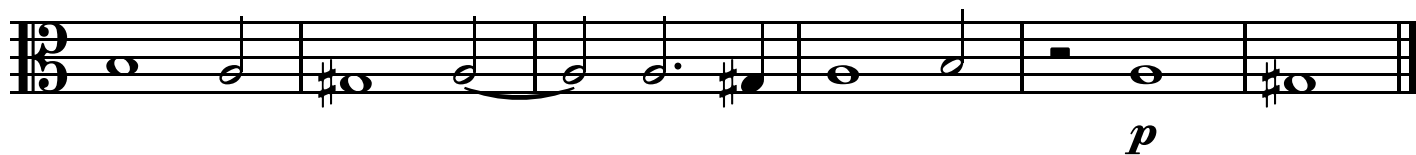

93

Allegro e spicato (1&2 unisono)

96

99

102

105

108

Tenor 1

111

114

117

120

123

126

129

Vivace

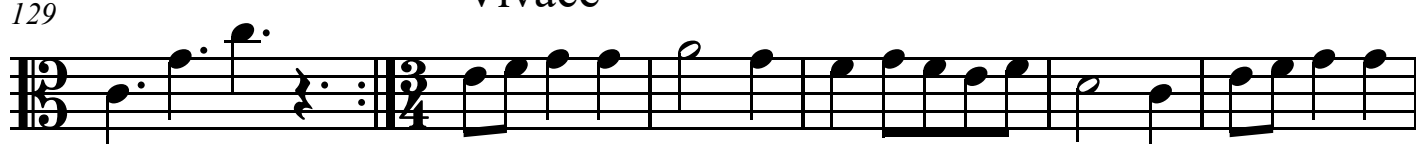

135

Tenor 1

142

149

155

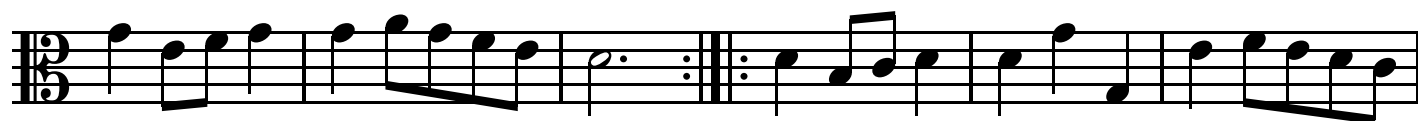

161

Sonata No. 6 “La Pacina”

Giuseppe Valentini (1681-1753)

Adagio

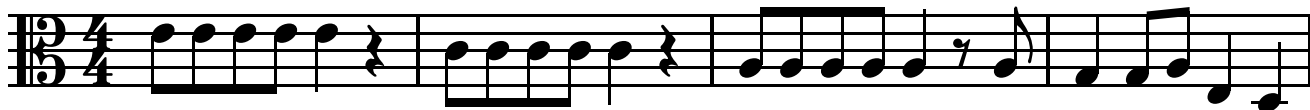

5

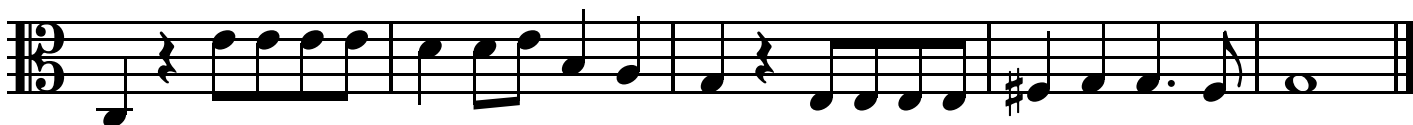

10 Allegro

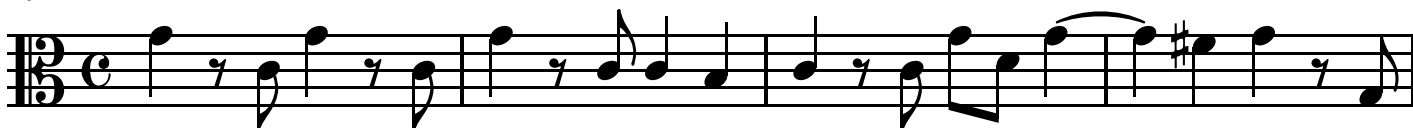

14

18

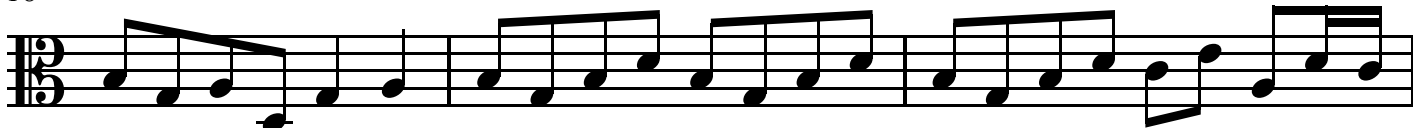

21

23

27

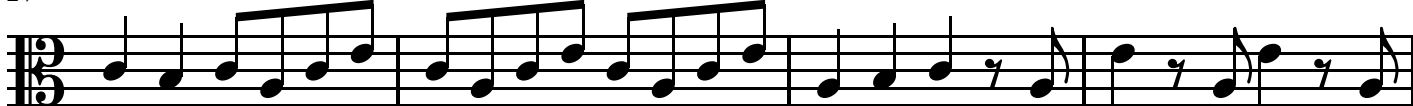

Tenor 2

31

37

41

43

46

49

54

Largo
1

59

Tenor 2

64

70

76

82

88

93

Allegro e spicato (1&2 unisono)

96

99

Tenor 2

102

105

108

111

114

117

120

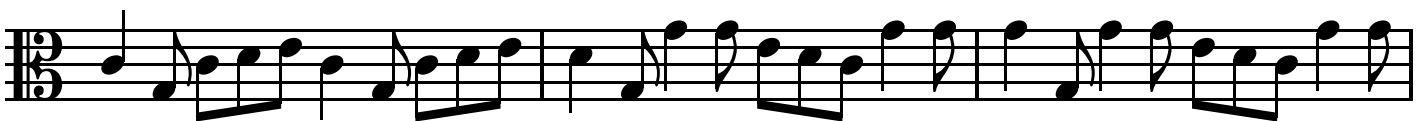

123

Tenor 2

126

129

Vivace

135

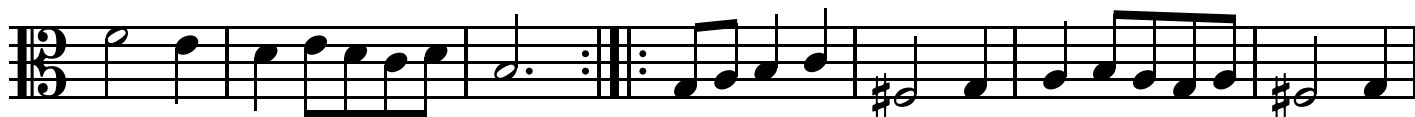

142

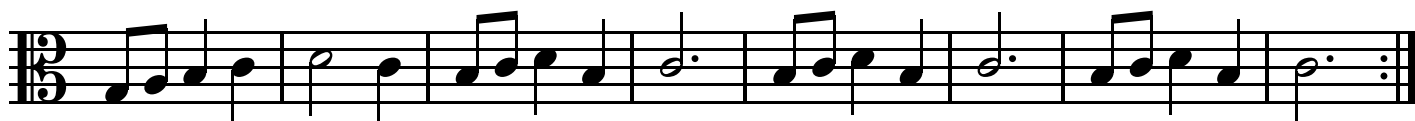

150

156

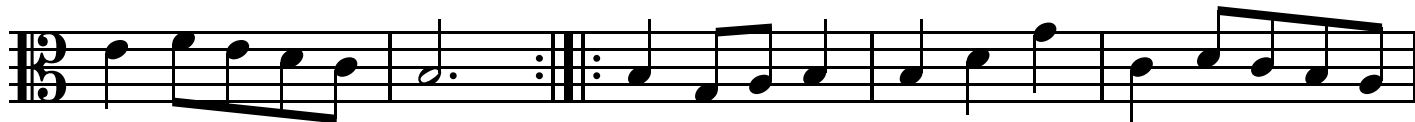

161

Sonata No. 6 “La Pacina”

Giuseppe Valentini (1681-1753)

Adagio

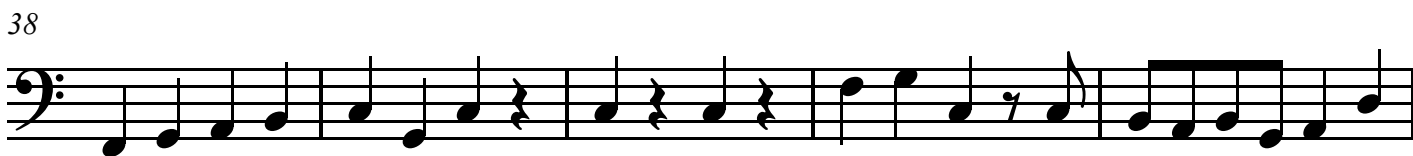
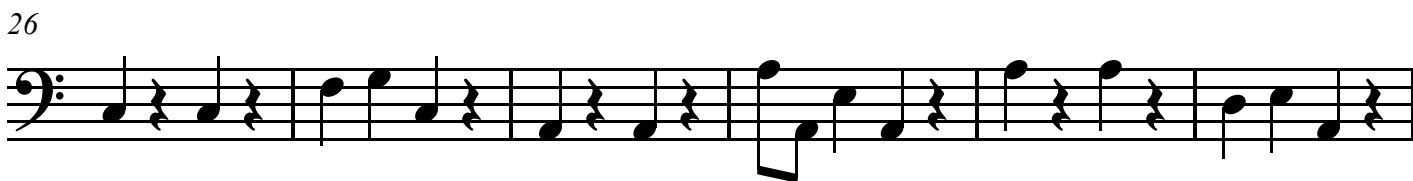

Bass

43

49

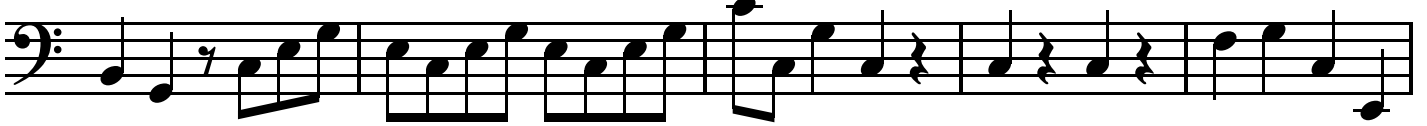

Largo

54

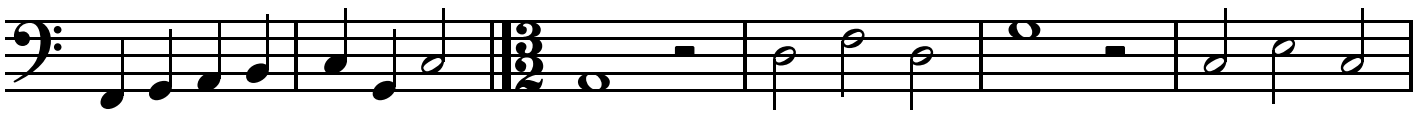

60

66

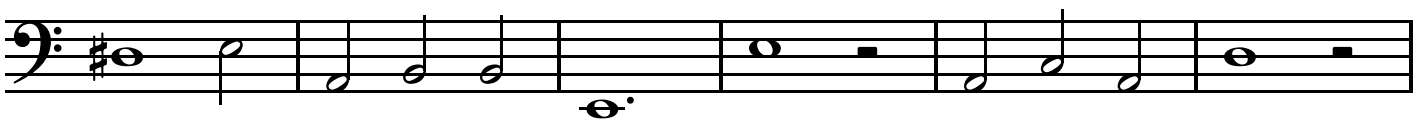

72

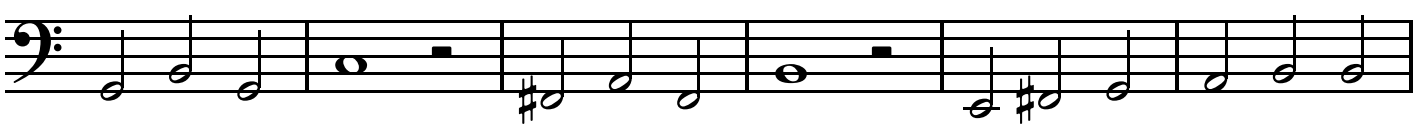

78

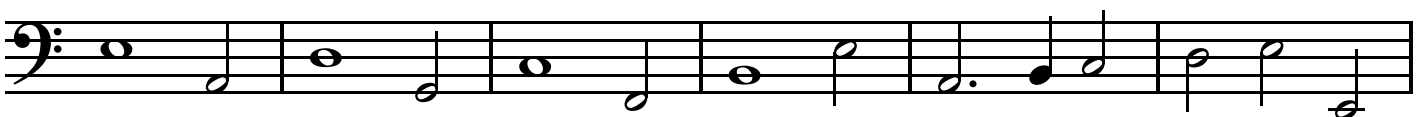

84

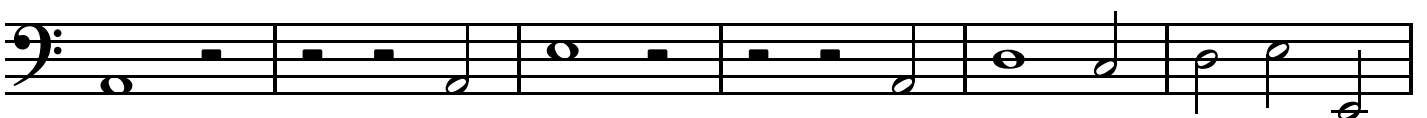

Bass

Vivace

128

134

141

150

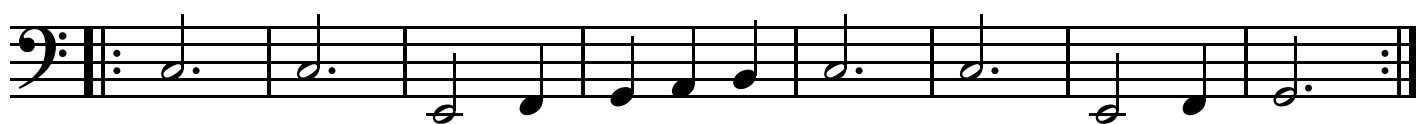

158

Sonata No. 7 “La Corelli”

Giuseppe Valentini (1681-1753)

Grave

Tenor 1

Tenor 2

Bass

5

9

p *f*

p *f*

13

Sonata No. 7 "La Corelli"

16

19

Sonata No. 7 "La Corelli"

Allegro

22

26

29

33

Sonata No. 7 "La Corelli"

38

43

48

Sonata No. 7 "La Corelli"

Adagio

52

61

69

77

Sonata No. 7 "La Corelli"

84

Sonata No. 7 "La Corelli"

91

Allegro

98

105

112

Sonata No. 7 "La Corelli"

119

126

131

136

Sonata No. 7 “La Corelli”

Giuseppe Valentini (1681-1753)

Grave

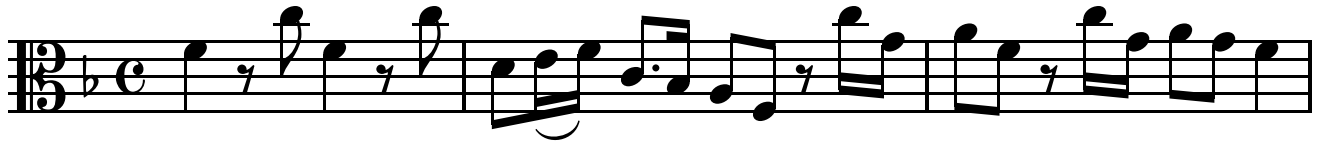

4

7

11

14

18

22

25

Tenor 1

28

30

34

37

40

44

47

49

Tenor 1

52 Adagio

60

67

74

83

91 Allegro

97

103

Tenor 1

109

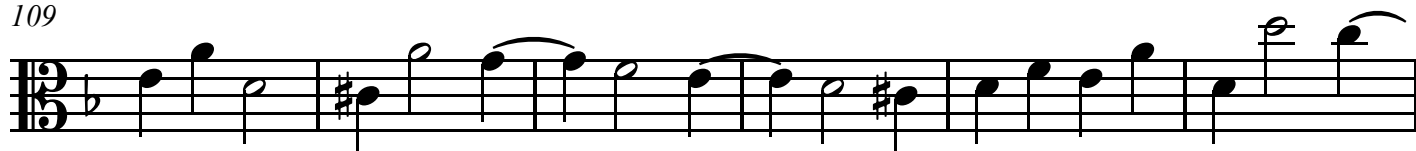

115

122

129

135

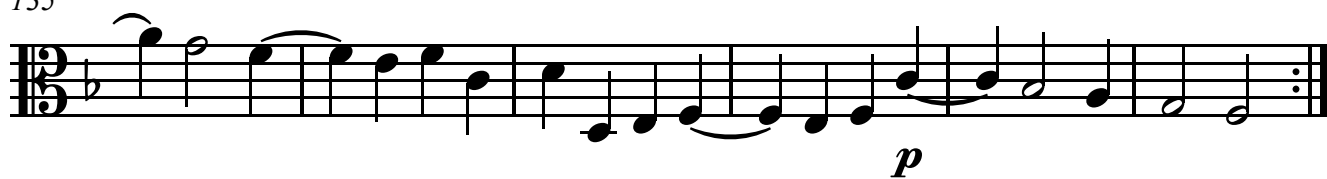

Sonata No. 7 “La Corelli”

Giuseppe Valentini (1681-1753)

Grave

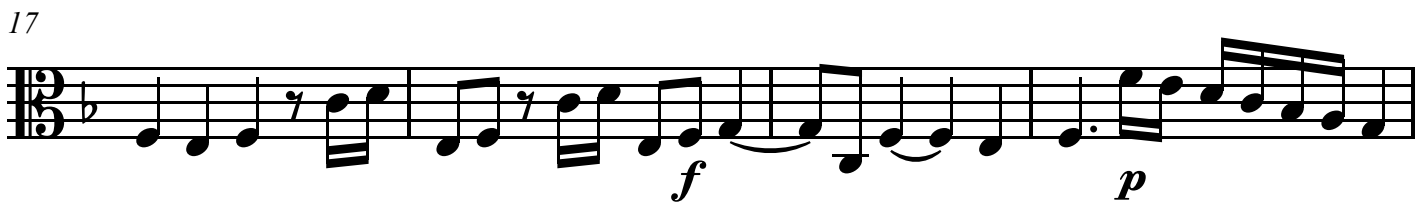
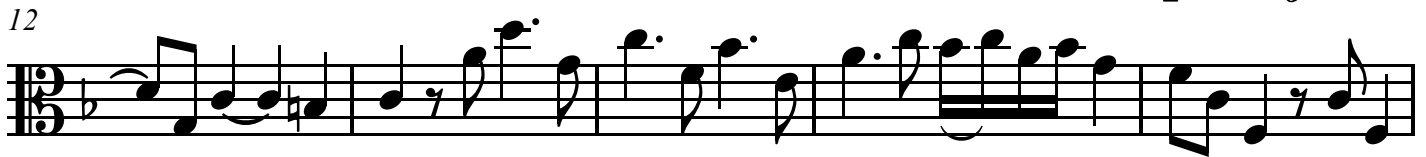

Allegro

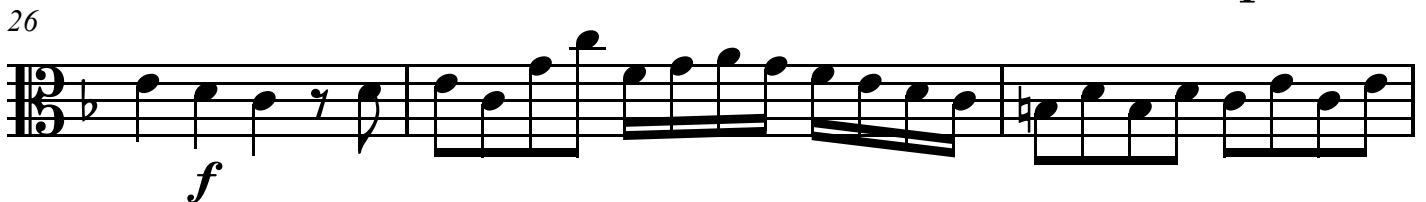

Tenor 2

33

p *f*

37

41

46

p *f*

49

Adagio

1

55

63

71

Tenor 2

78

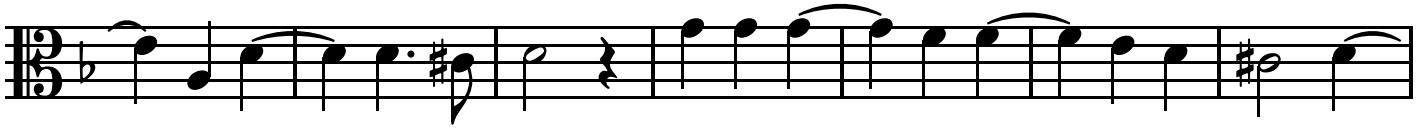

85

Allegro

92

98

104

110

116

122

Tenor 2

127

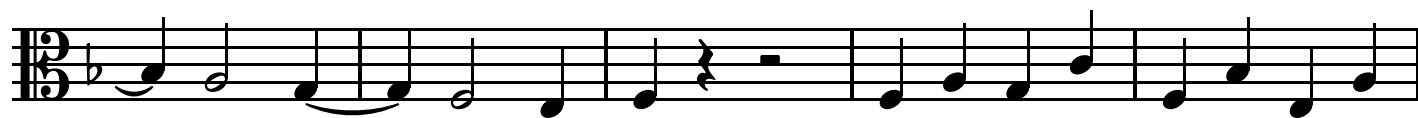

132

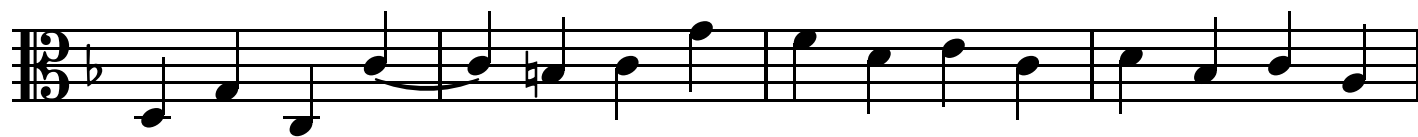

136

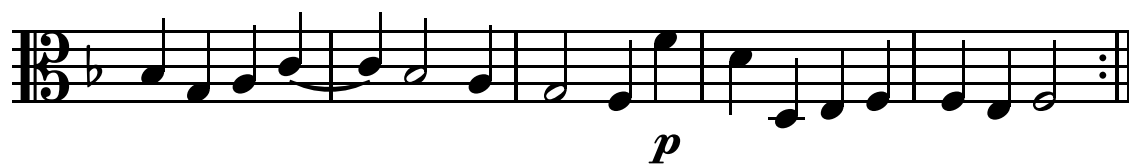

Sonata No. 7 “La Corelli”

Giuseppe Valentini (1681-1753)

Grave

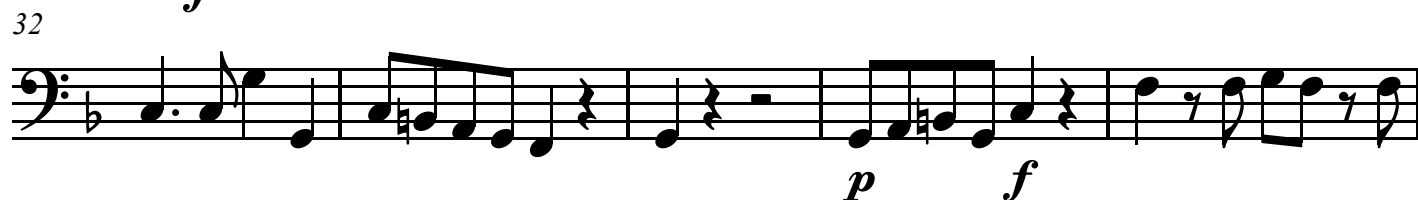
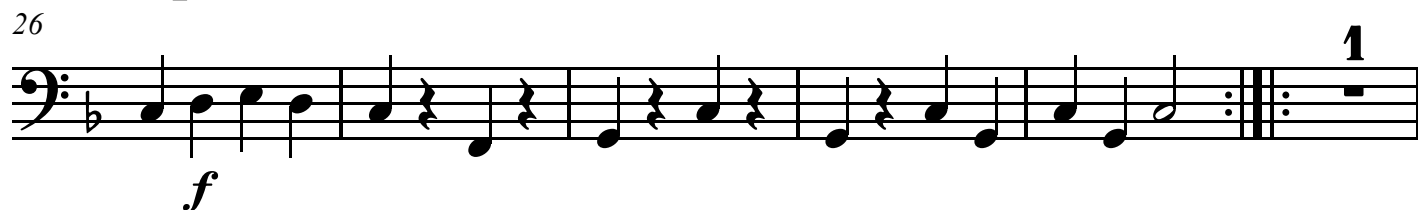
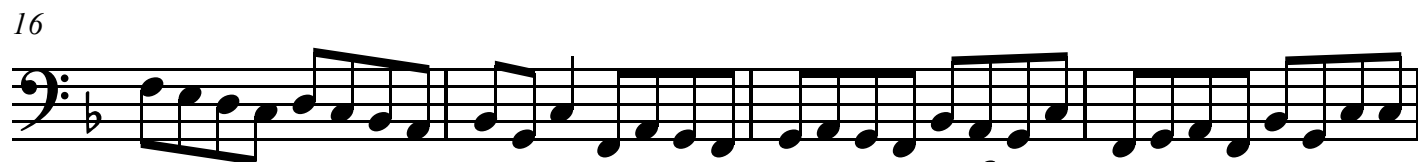
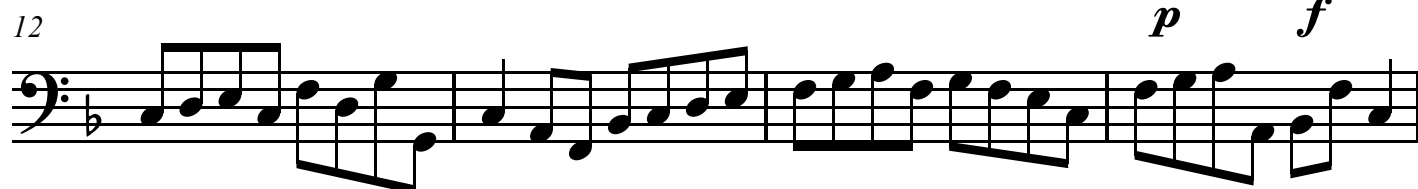
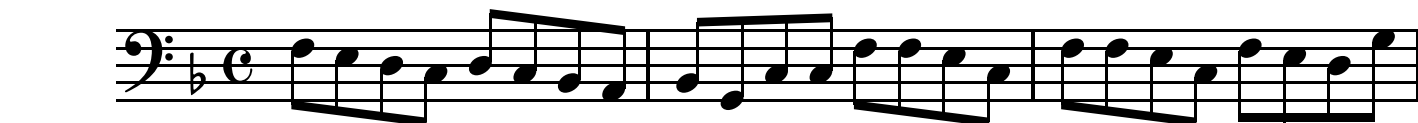

Bass

37

41

46

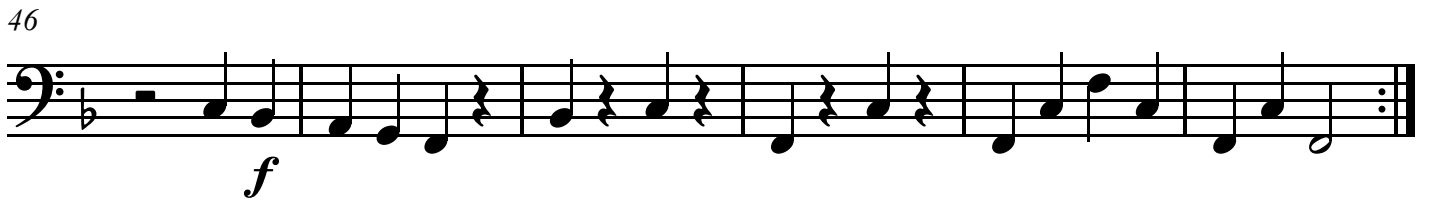

52

Adagio

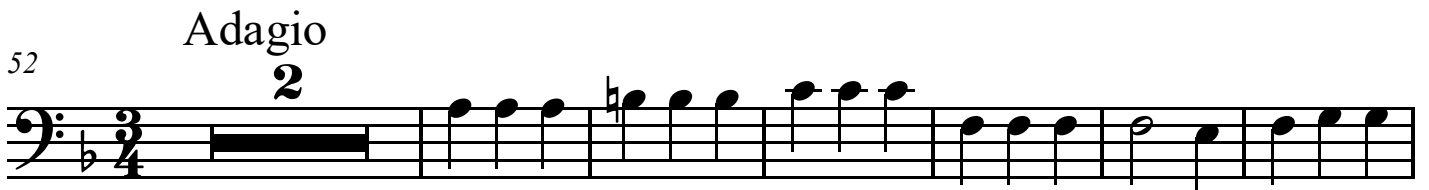

60

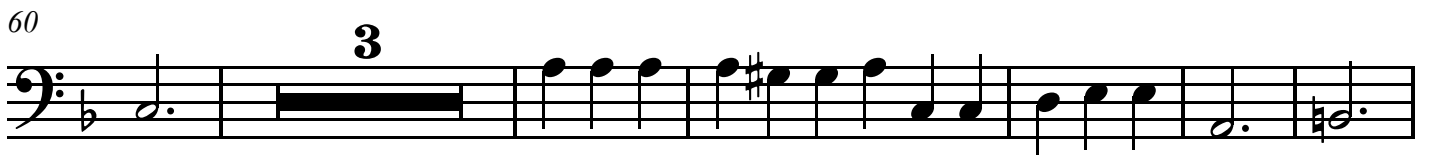

69

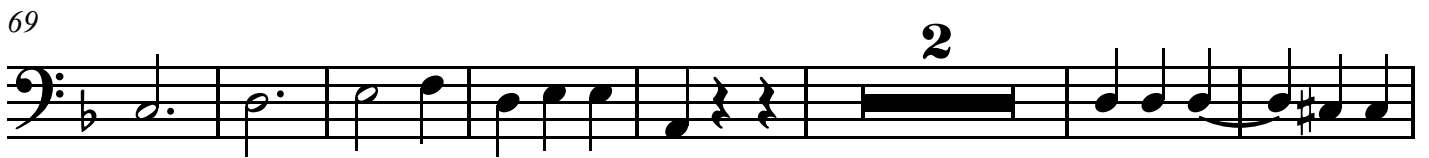

78

87

Allegro

Bass

94

100

106

112

118

124

131

137

Trio Sonatas, Op. 5

Sonata No. 8 “La Fornari”

Giuseppe Valentini (1681-1753)

Adagio

Sonata No. 8 "La Fornari"

21

26

Sonata No. 8 "La Fornari"

Presto

31

35

39

44

Sonata No. 8 "La Fornari"

48

53

Sonata No. 8 "La Fornari"

Largo e staccato

58

62

66

69

Sonata No. 8 "La Fornari"

Presto

73

78

83

88

Sonata No. 8 "La Fornari"

93

98

103

107

Sonata No. 8 "La Fornari"

112

116

Sonata No. 8 "La Fornari"

Allegro

121

127

133

138

Tenor 1

Trio Sonatas, Op. 5

Sonata No. 8 "La Fornari"

Giuseppe Valentini (1681-1753)

Adagio

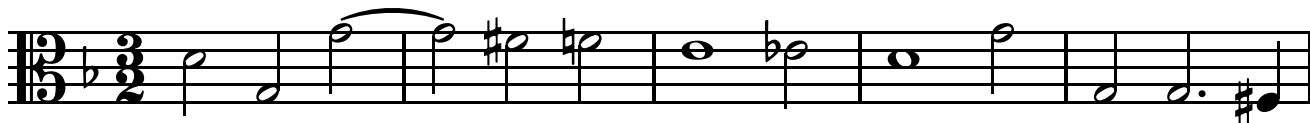

6

12

18

23

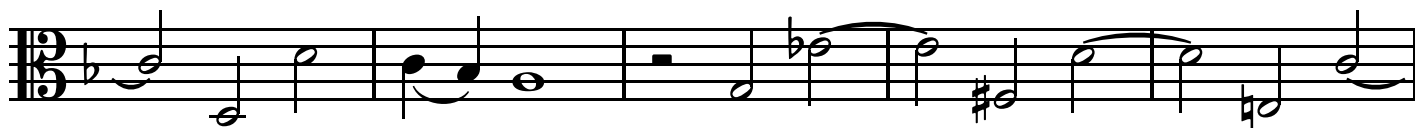

28

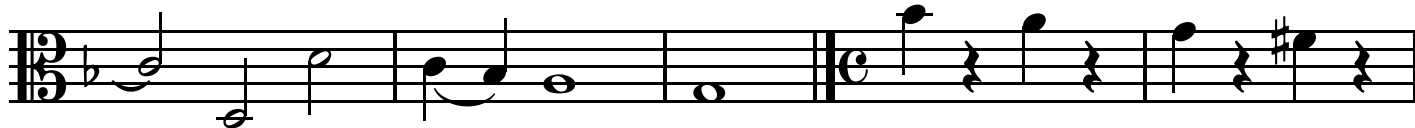

33

38

Tenor 1

43

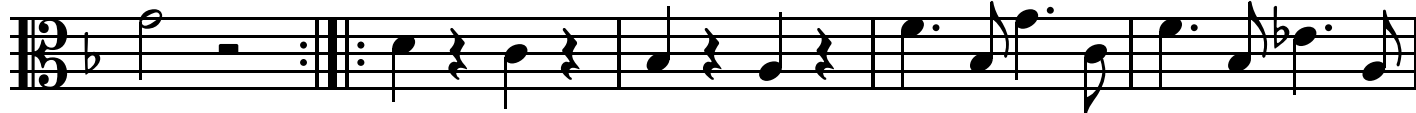

48

54

58

Largo e staccato

61

64

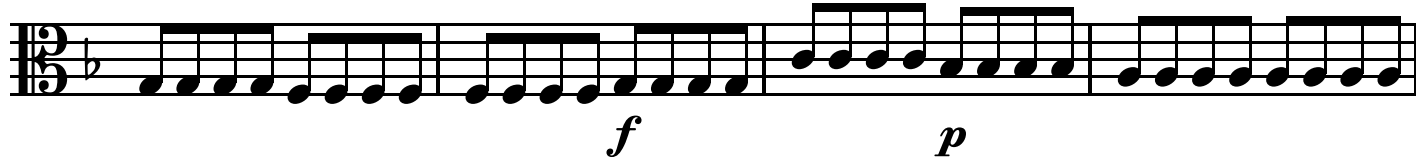

68

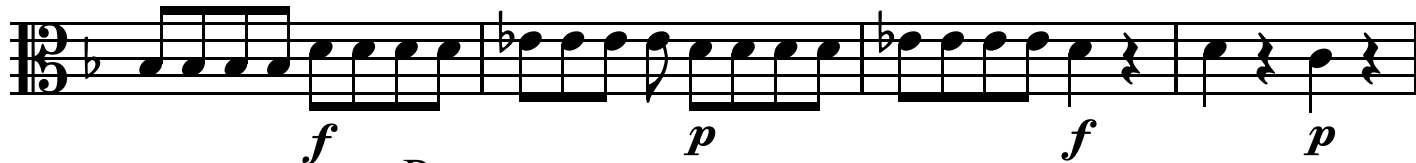

72

Presto

Tenor 1

77

82

86

91

95

100

105

109

Tenor 1

115

121

Allegro

126

133

138

Sonata No. 8 “La Fornari”

Giuseppe Valentini (1681-1753)

Adagio

1

6

12

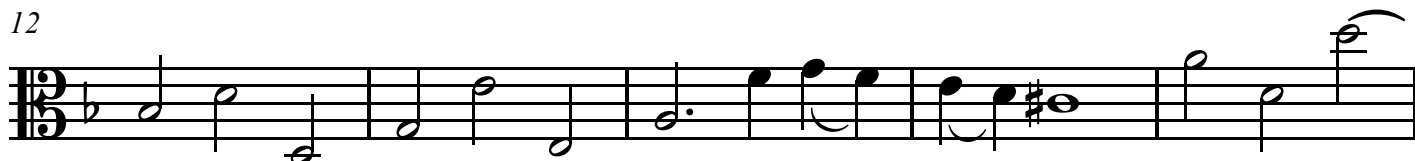

17

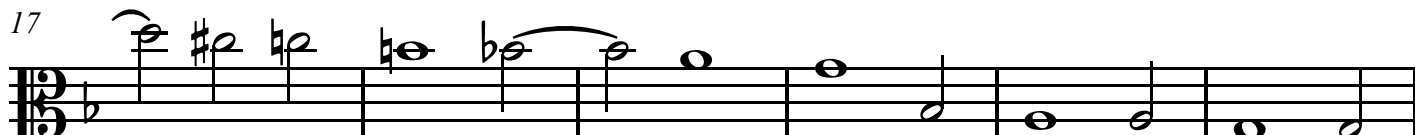

23

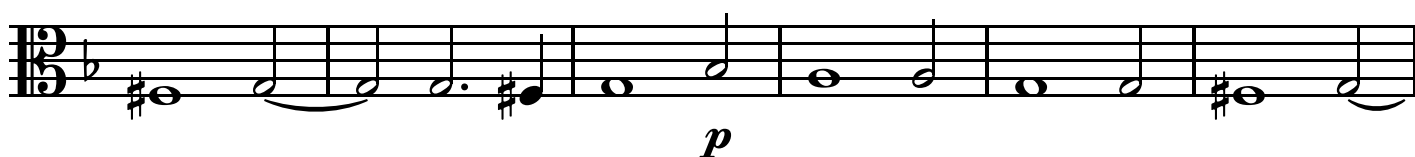

Presto

29

34

39

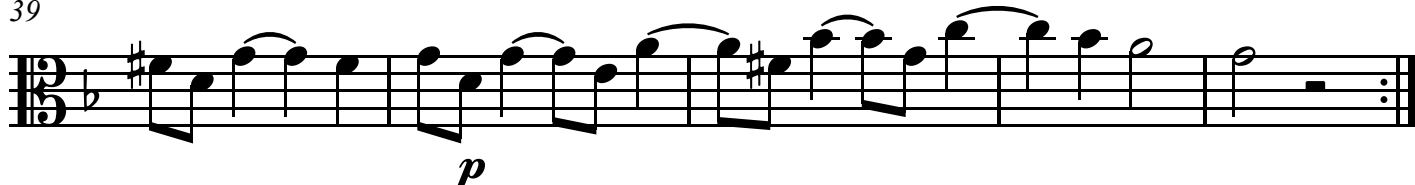

Tenor 2

44

49

55

Largo e staccato

59

62

65

68

72

Presto

1

Tenor 2

78

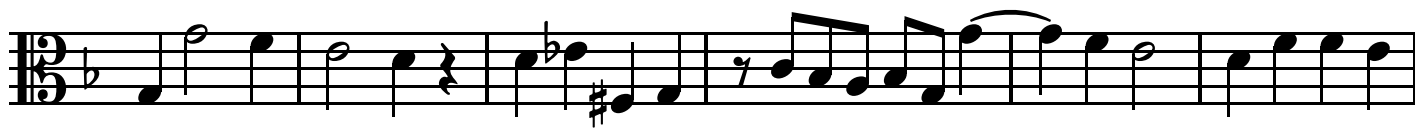

84

90

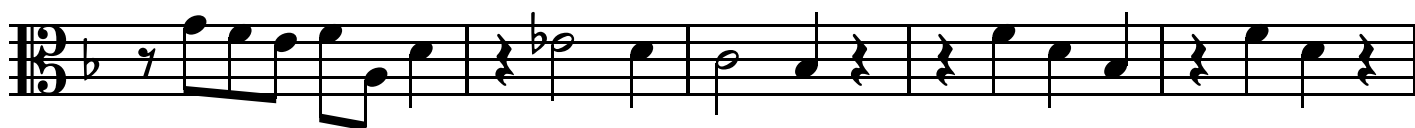

95

101

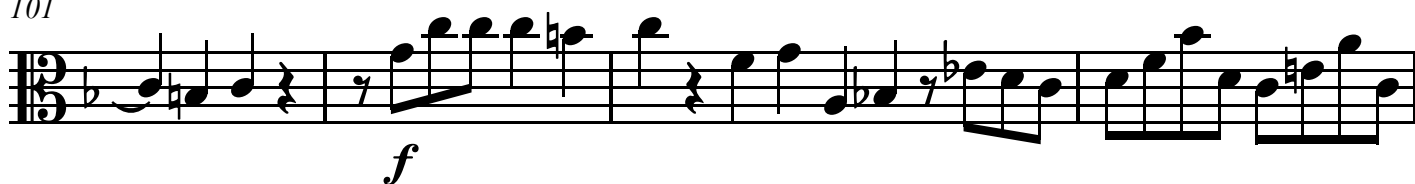

105

109

114

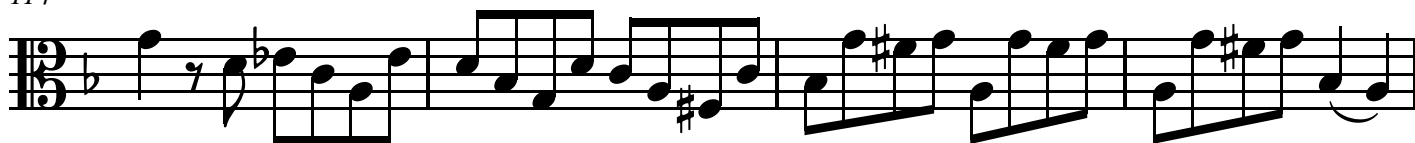

Tenor 2

Allegro

118

123

p

129

136

p

Sonata No. 8 “La Fornari”

Giuseppe Valentini (1681-1753)

Adagio

6

12

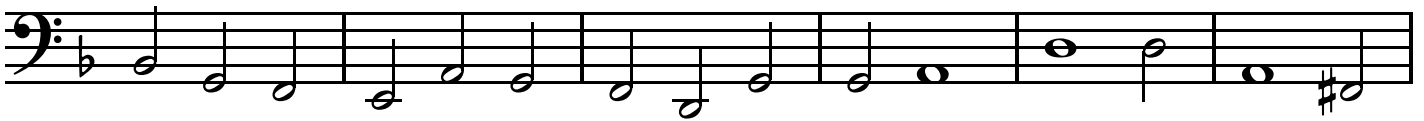

18

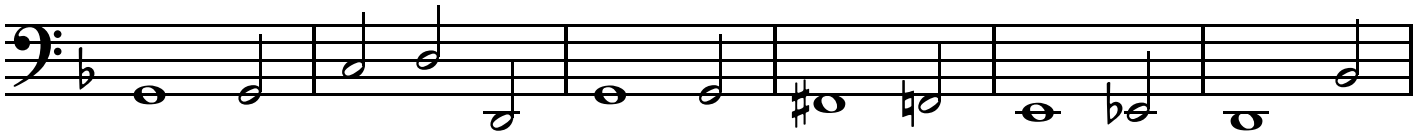

24

30

Presto *p*

34

37

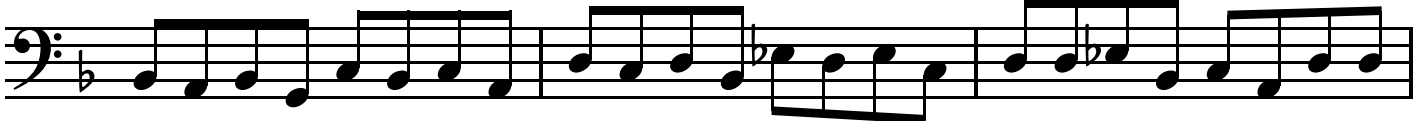

Bass

40

p

44

47

50

53

p

56

Largo e staccato

60

p *f*

63

p *f*

Bass

66

p *f*

69

Presto
3

p *f* *p*

76

81

86

f

92

98

p *f*

103

Trio Sonatas, Op. 5

Sonata No. 9 “La Chilarducci”

Giuseppe Valentini (1681-1753)

Allegro

Tenor 1
Tenor 2
Bass

9

16

22

Sonata No. 9 "La Chilarducci"

28

35

43

50

Sonata No. 9 "La Chilarducci"

56

64

71

77

Sonata No. 9 "La Chilarducci"

83

90

98

103

Sonata No. 9 "La Chilarducci"

110

Sonata No. 9 "La Chilarducci"

116 Adagio

121

Sonata No. 9 "La Chilarducci"

[123] Allegro

Sonata No. 9 "La Chilarducci"

136

139

142

145

Tenor 1

Trio Sonatas, Op. 5

Sonata No. 9 “La Chilarducci”

Giuseppe Valentini (1681-1753)

Allegro

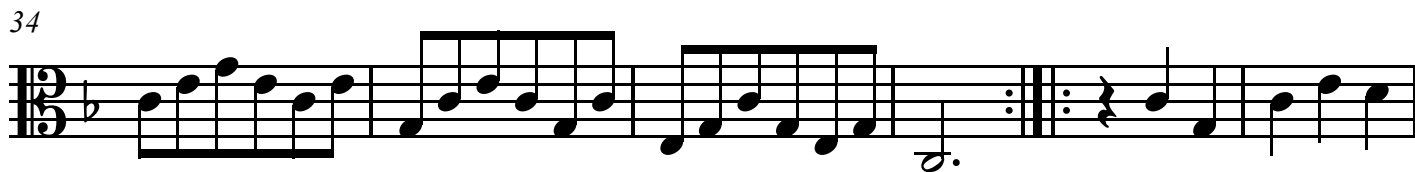
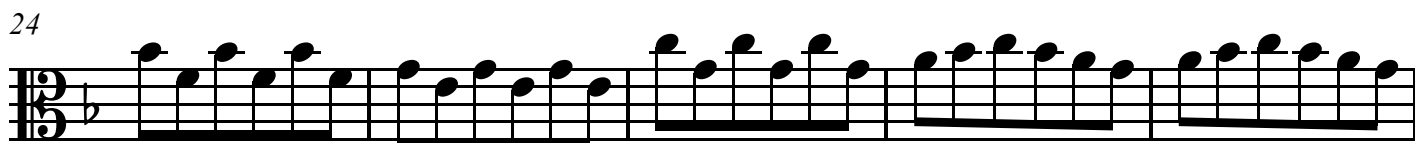
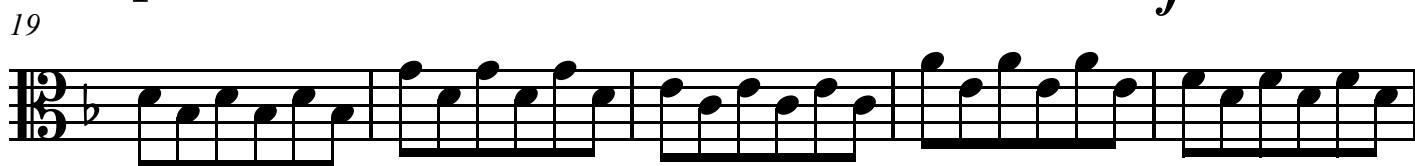
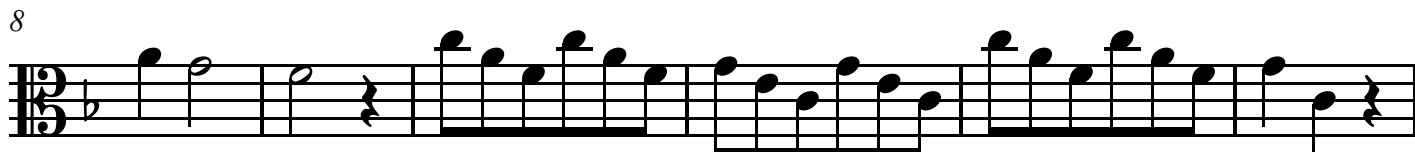
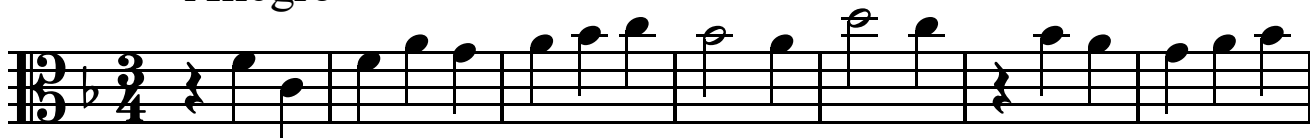

Tenor 1

48

56

64

72

79

84

89

96

p

Tenor 1

101

f

107

114

Adagio

119

[123]

Allegro

126

128

131

Tenor 1

134

136

138

140

143

145

Sonata No. 9 “La Chilarducci”

Giuseppe Valentini (1681-1753)

Allegro

1

8

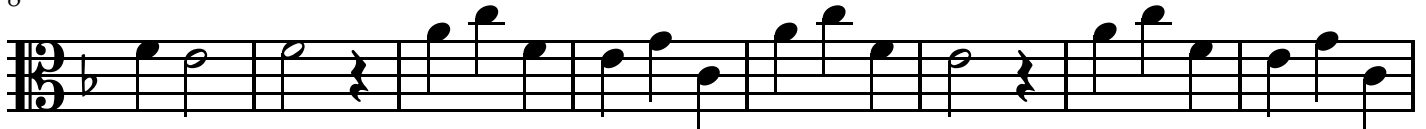

p

16

f

24

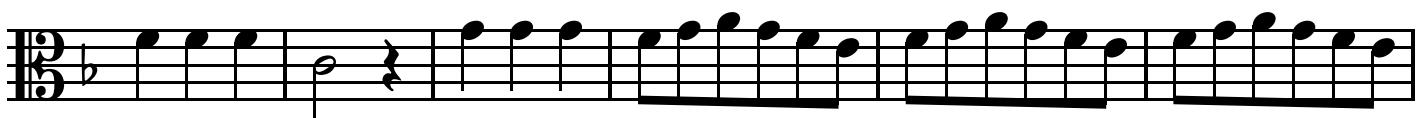

30

36

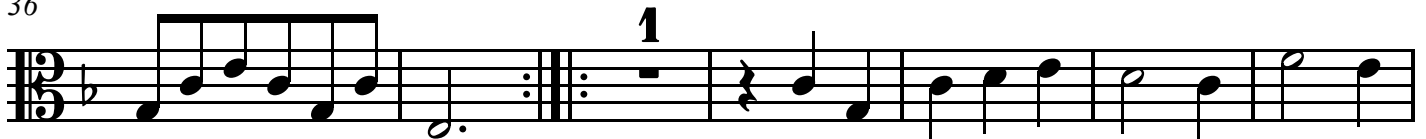

43

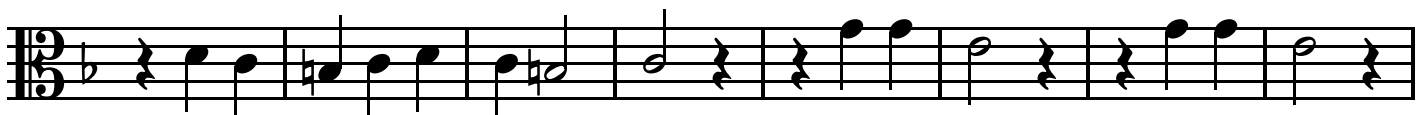

51

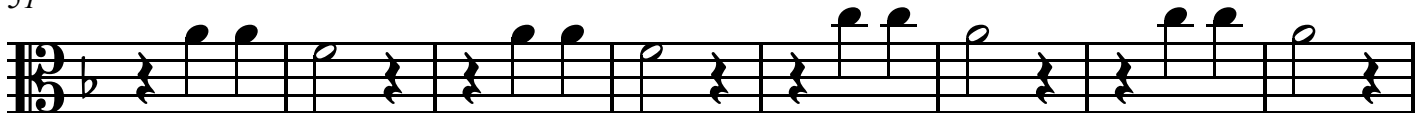

Tenor 2

59

67

75

83

89

97

105

113

Tenor 2

117

121

Allegro

124

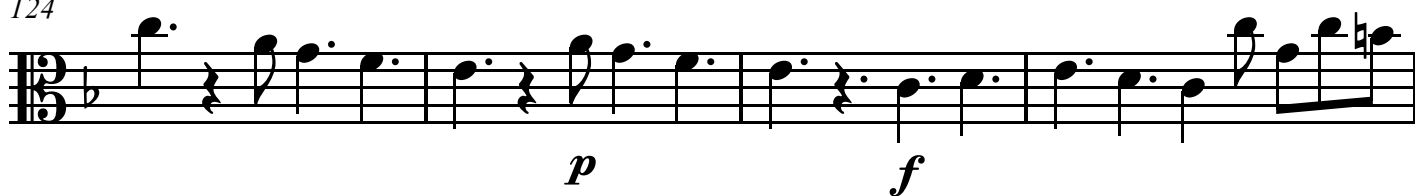

128

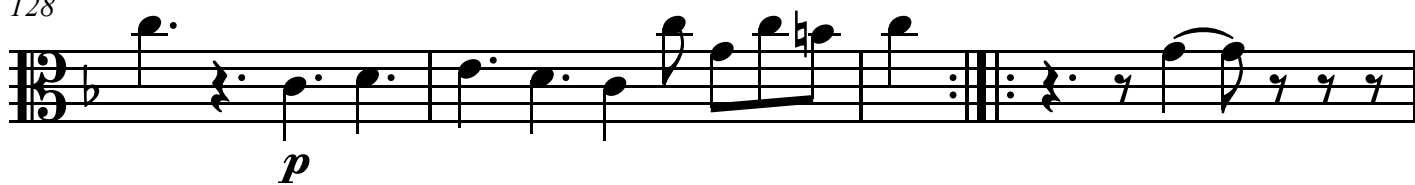

132

136

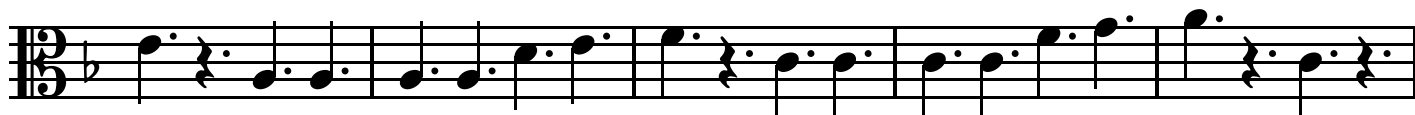

141

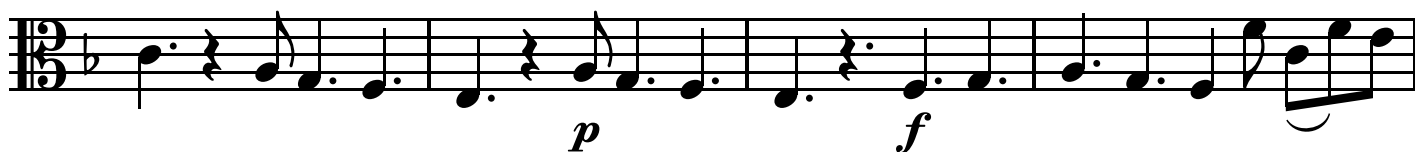

145

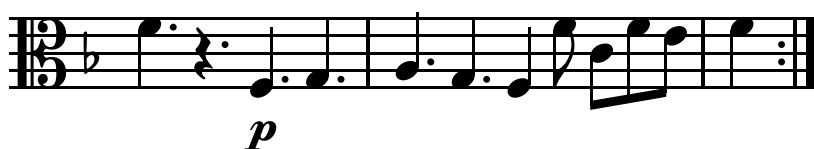

Sonata No. 9 “La Chilarducci”

Giuseppe Valentini (1681-1753)

Allegro

1

8

16

23

31

39

47

52

p

f

1 1

1

Bass

57

1

64

69

74

79

87

95

p

103

f

1

Bass

Adagio

111

1

118

123

Allegro

p

126

f *p*

131

p *f*

135

139

p

143

f *p*

Trio Sonatas, Op. 5

Sonata No. 10 “La Montanari”

Giuseppe Valentini (1681-1753)

Adagio

Tenor 1

Tenor 2

Bass

7

Allegro

p *f* *p*

p *f* *p*

p *f* *p*

13

18

Sonata No. 10 "La Montanari"

21

24

29

34

Sonata No. 10 "La Montanari"

38

41

44

47

Sonata No. 10 "La Montanari"

51

Sonata No. 10 "La Montanari"

55 Adagio

59

63

67

Sonata No. 10 "La Montanari"

70

Sonata No. 10 "La Montanari"

[73] Allegro

Sonata No. 10 "La Montanari"

87

91

94

97

Sonata No. 10 "La Montanari"

100

103

106

109

Sonata No. 10 "La Montanari"

112

Tenor 1

Trio Sonatas, Op. 5

Sonata No. 10 “La Montanari”

Giuseppe Valentini (1681-1753)

Adagio

6

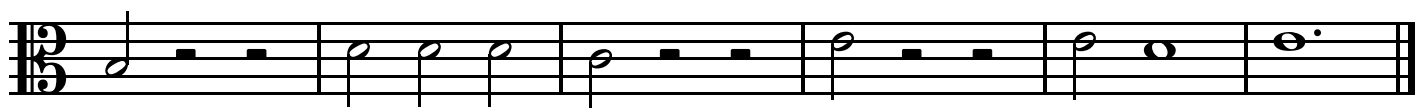

Allegro *p*

f

p

12

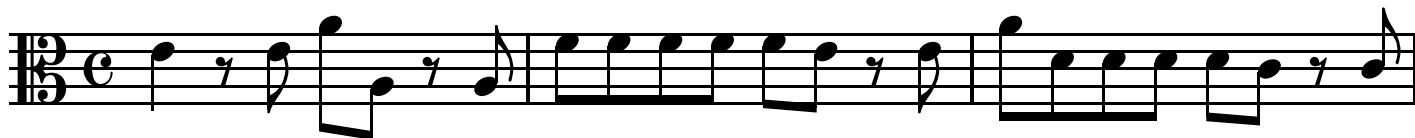

15

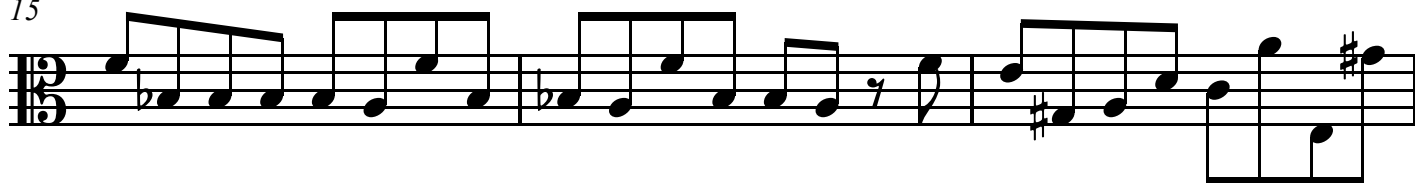

18

20

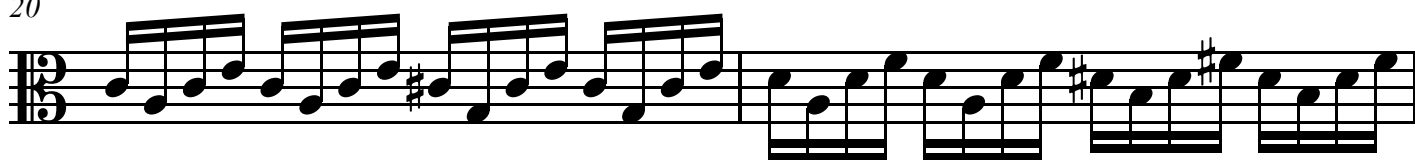

22

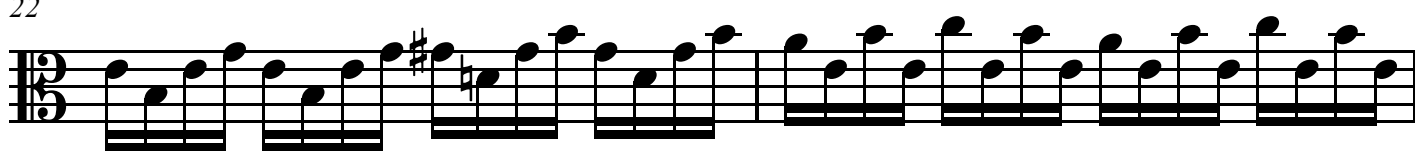

24

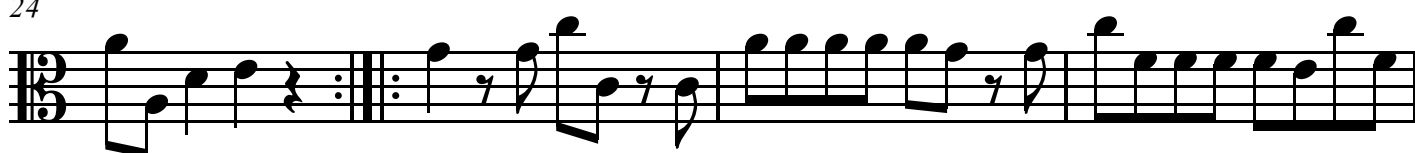

Tenor 1

28

32

36

39

41

43

45

47

Tenor 1

49

52

55 *Adagio*

59

63

67

72 *Allegro*

75

Tenor 1

78

80

82

85

88

91

93

95

Tenor 1

97

f

99

101

103

b

106

108

110

p

112

Sonata No. 10 "La Montanari"

Giuseppe Valentini (1681-1753)

Adagio

6

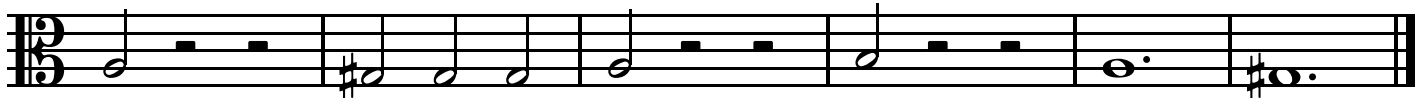

12 *Allegro* *p* **6** *f* *p*

21

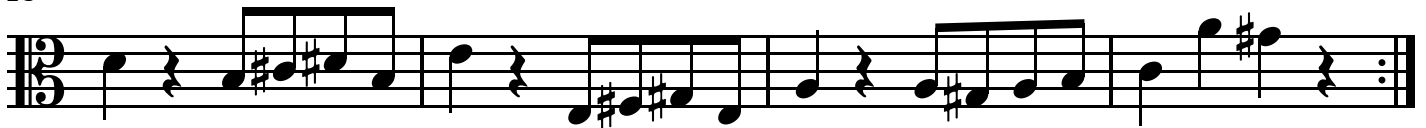

25

28

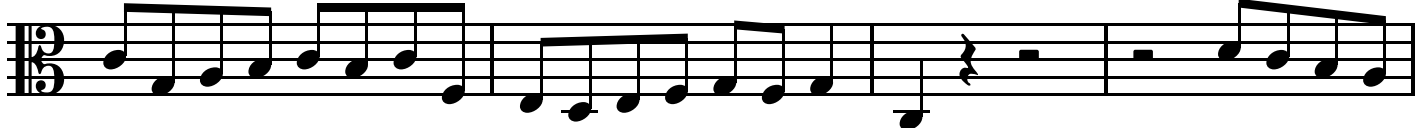

32

36

Tenor 2

40

44

48

52

Adagio

57

62

67

p *f*

72

Allegro

Tenor 2

75

78

83

87

90

95

99

p *f*

103

Tenor 2

106

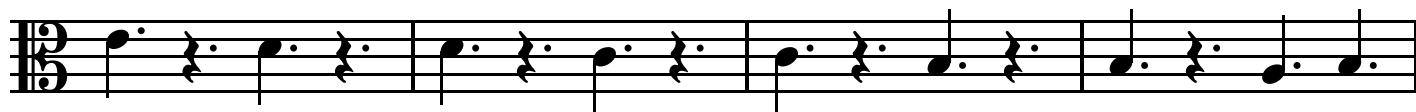

110

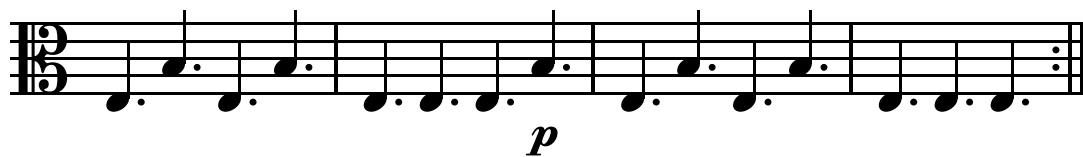

Sonata No. 10 “La Montanari”

Giuseppe Valentini (1681-1753)

Adagio

6

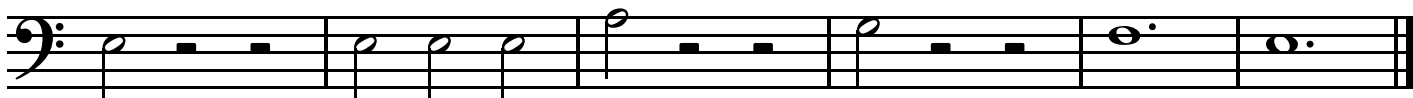

12 *Allegro* *p* *f* *p*

15

19

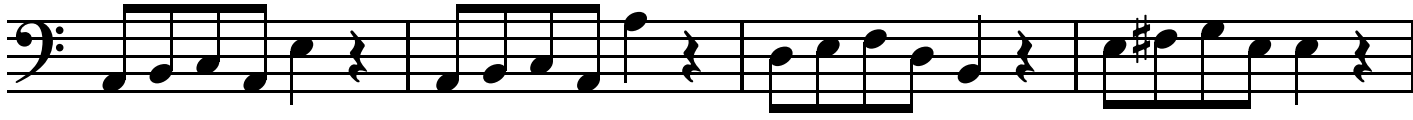

23

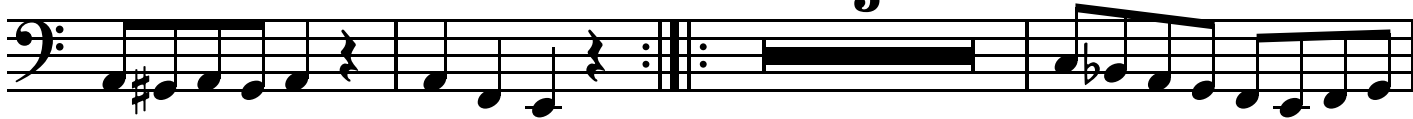

31

35

Bass

38

42

46

50

Adagio

54

59

65

70

Bass

[73] Allegro

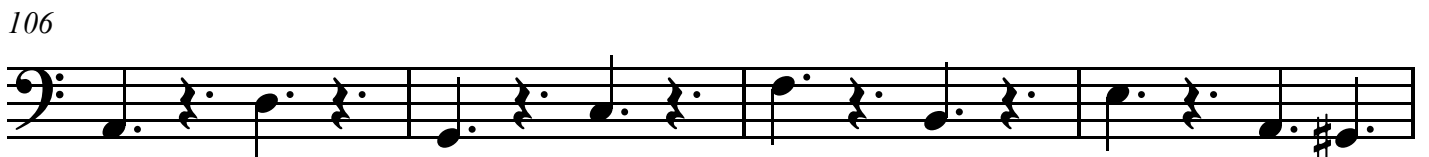
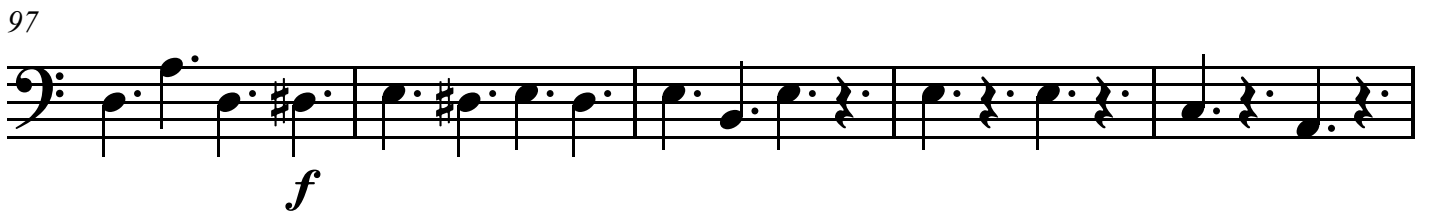
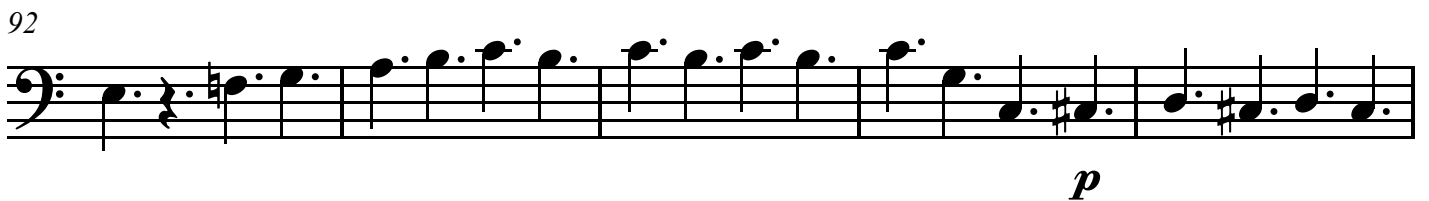
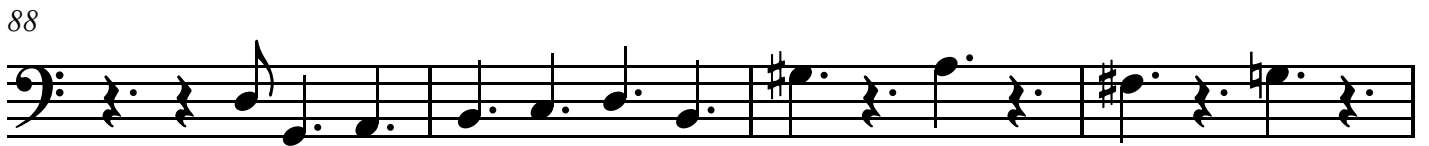
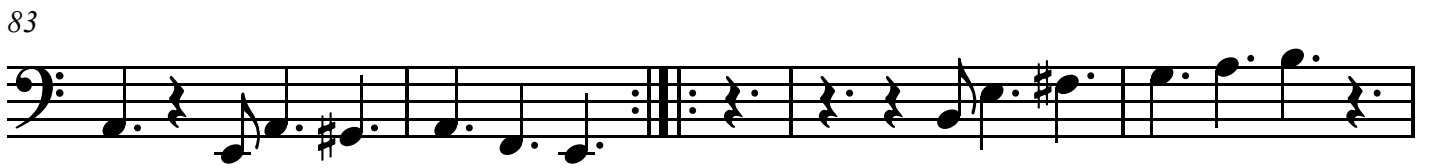
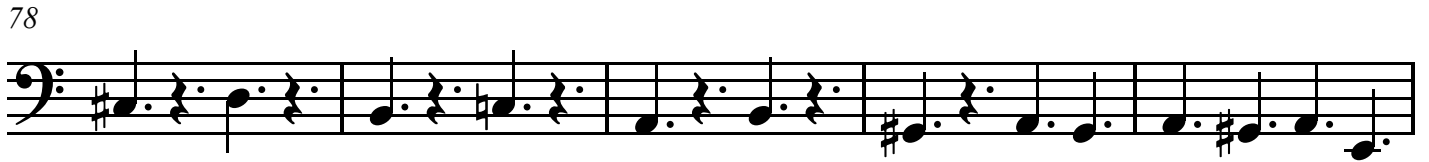
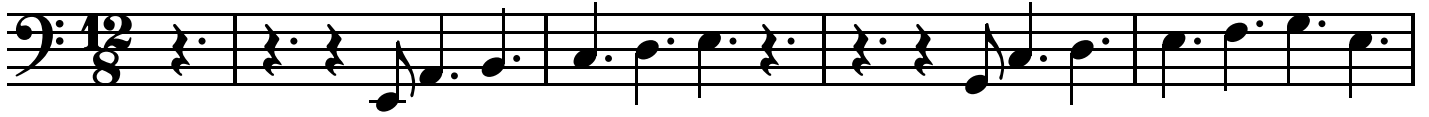

Bass

110

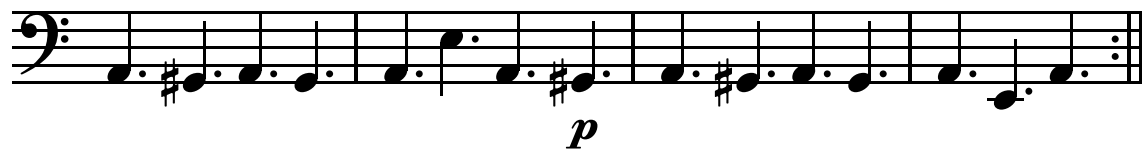

Trio Sonatas, Op. 5

Sonata No. 11 “La Mellina”

Giuseppe Valentini (1681-1753)

Adagio

Tenor 1

Tenor 2

Bass

5

p *f*

p *f*

p *f*

9

14

Sonata No. 11 "La Mellina"

17

Sonata No. 11 "La Mellina"

21

Allegro

25

29

33

Sonata No. 11 "La Mellina"

37

40

45

49

Sonata No. 11 "La Mellina"

53

57

60

64

Sonata No. 11 "La Mellina"

79 *Adagio* *Allegro*

p
p
p

85

92

98

Sonata No. 11 "La Mellina"

106

112

119

126

Sonata No. 11 "La Mellina"

133

133

p *f*

p

p

142

142

f

f

149

149

157

157

Sonata No. 11 "La Mellina"

164

172

177

183

Sonata No. 11 “La Mellina”

Giuseppe Valentini (1681-1753)

Adagio

Tenor 1

27

29

32

36

38

41

45

48

Tenor 1

51

53

56

59

61

65

69

71

Tenor 1

74

p

79

Adagio

p

Allegro

84

90

96

102

108

114

Tenor 1

121

127

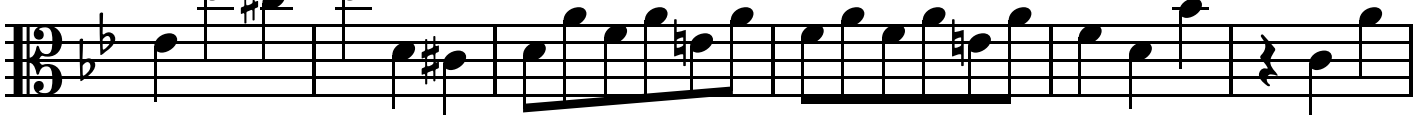

133

p

141

f

147

153

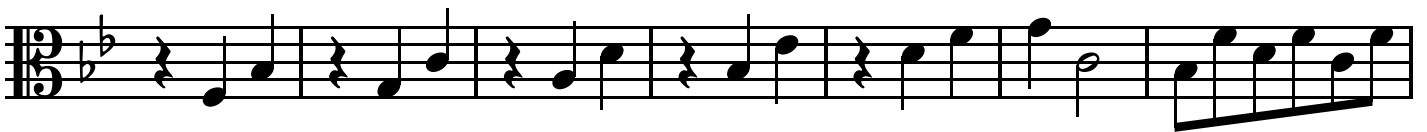

160

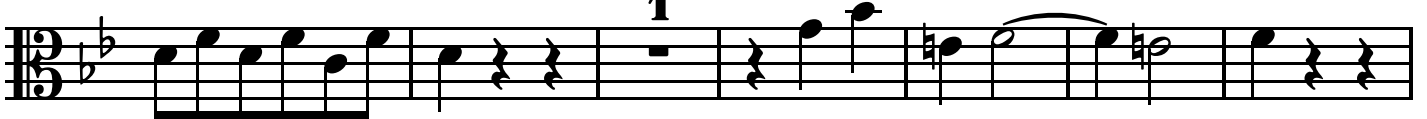

167

Tenor 1

173

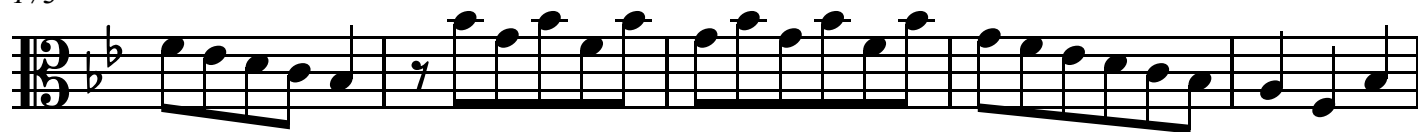

178

184

Tenor 2

Trio Sonatas, Op. 5

Sonata No. 11 “La Mellina”

Giuseppe Valentini (1681-1753)

Adagio

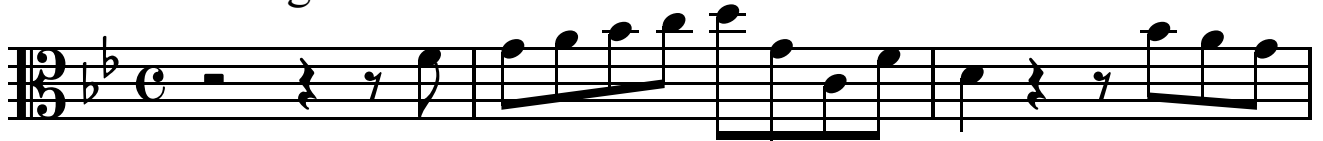

4

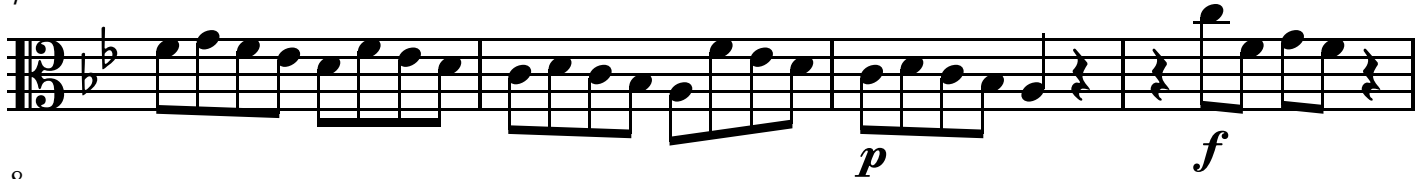

8

12

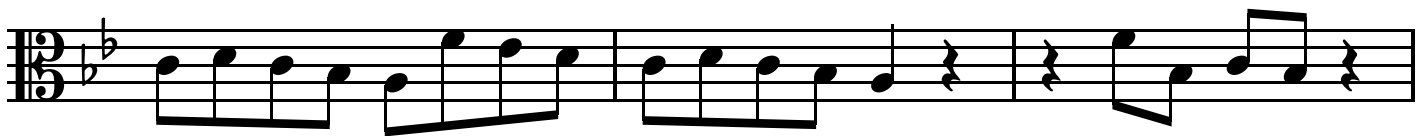

15

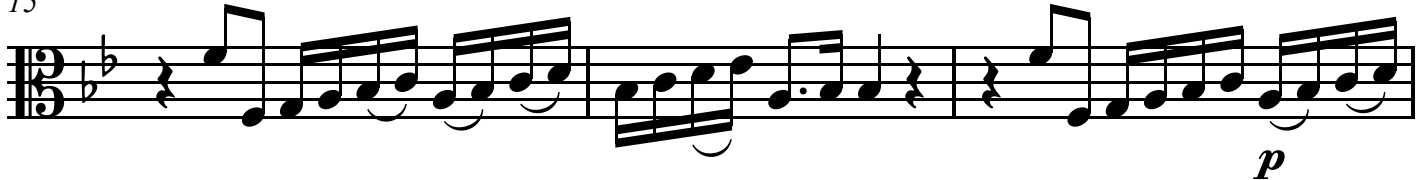

18

Allegro

2

23

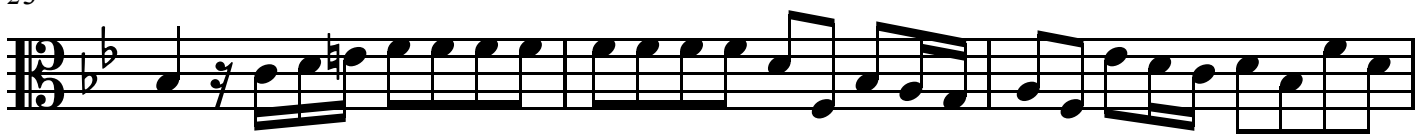

26

Tenor 2

28

31

34

37

39

43

p 2

48

51

Tenor 2

54

58

60

63

67

70

72

p

76

Adagio

Tenor 2

Allegro

80

86

p

93

99

107

113

119

125

Tenor 2

131

p

139

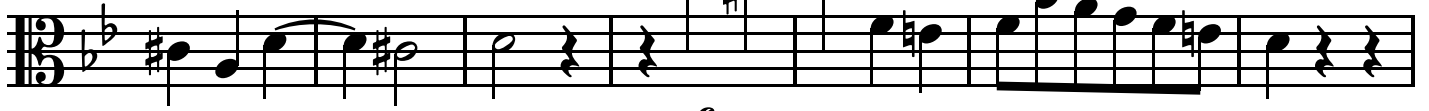

f

146

152

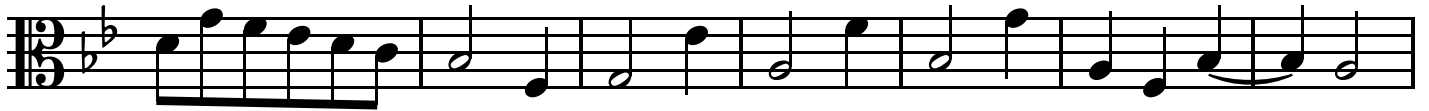

159

166

173

178

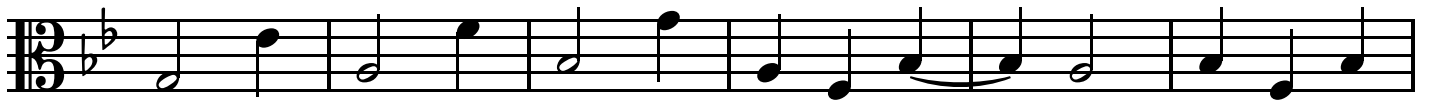

p

Tenor 2

184

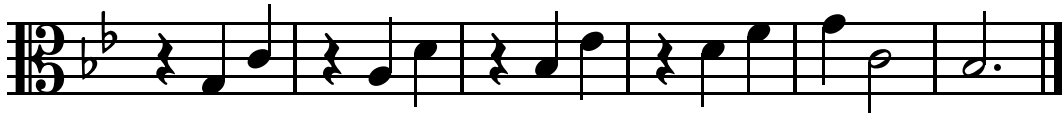

Sonata No. 11 “La Mellina”

Giuseppe Valentini (1681-1753)

Adagio

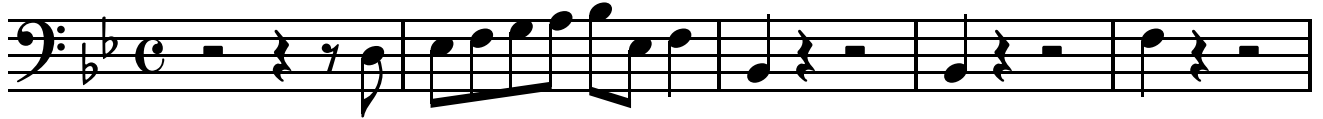

6

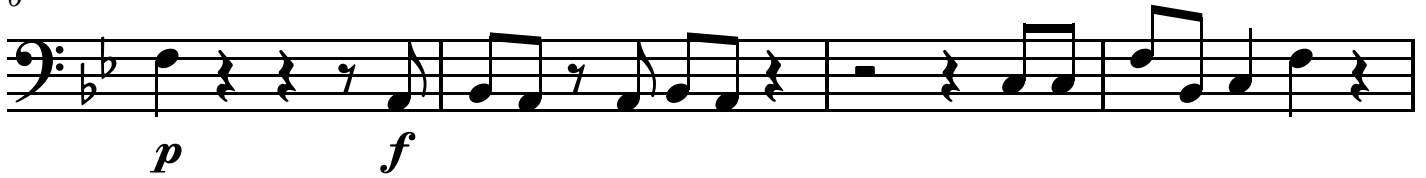

10

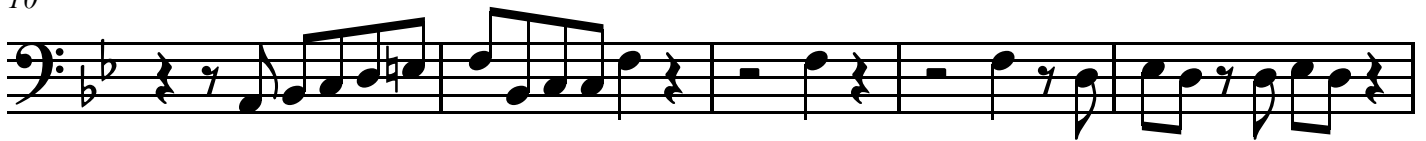

15

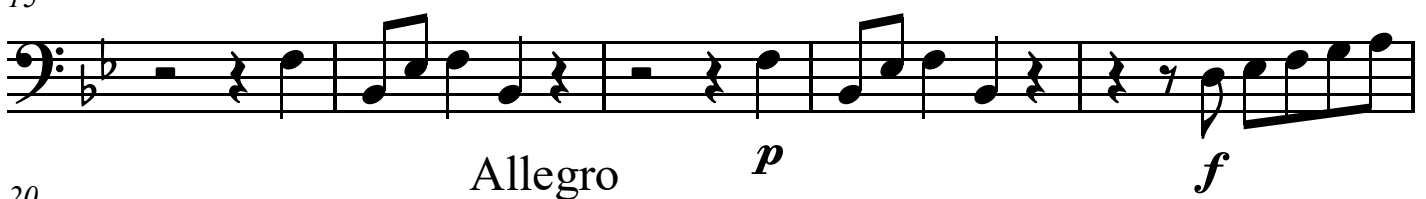

20

25

28

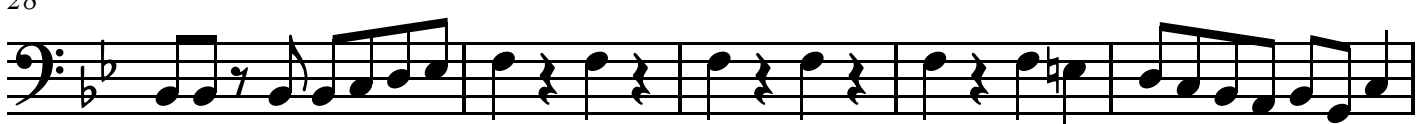

33

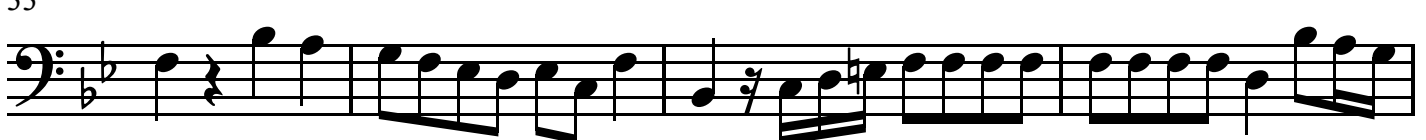

Bass

37

41

45

50

54

59

63

68

Bass

71

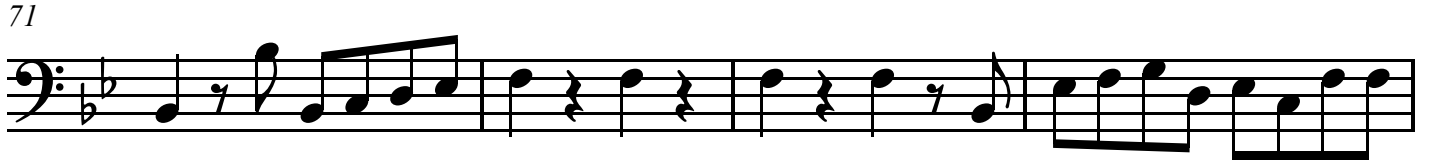

75

p

79

Adagio

p

Allegro

2

84

1

92

1

1

100

1

108

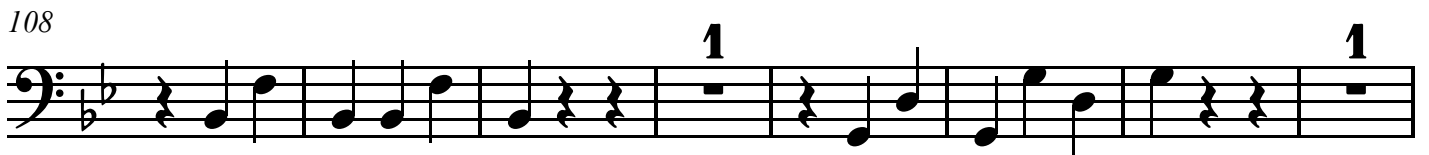

1

1

116

Bass

124

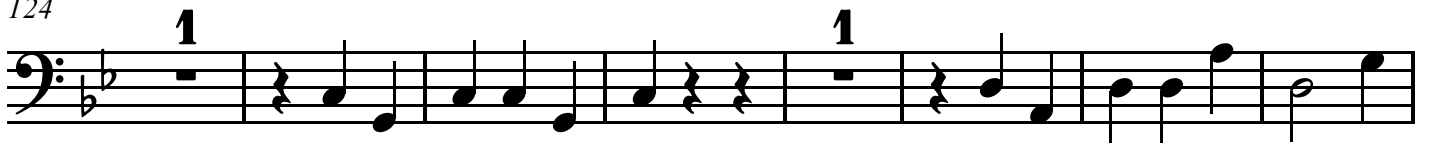

132

140

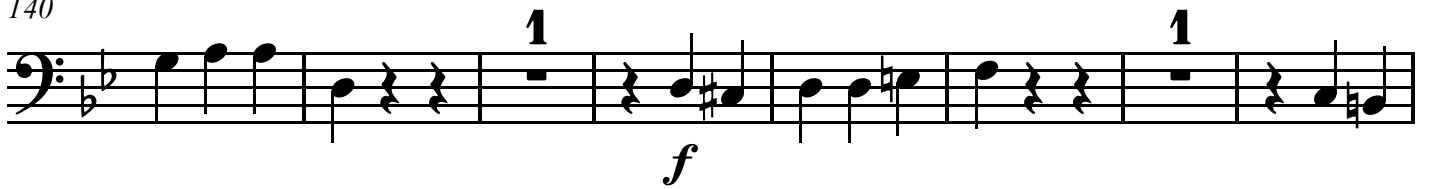

148

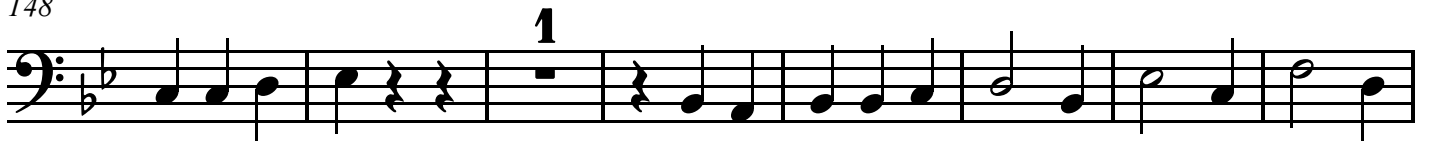

156

163

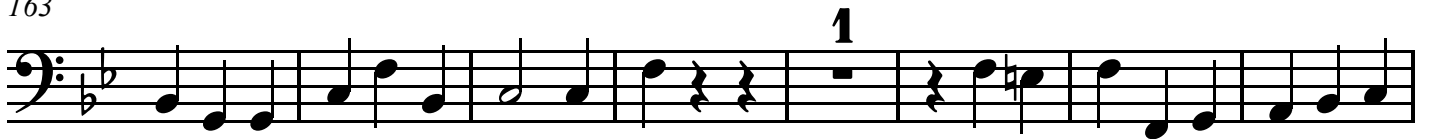

171

179

Bass

187

Trio Sonatas, Op. 5

Sonata No. 12 “La Pastorale”

Giuseppe Valentini (1681-1753)

Spiritoso

The score is divided into four systems of music:

Sonata No. 12 "La Pastorale"

16

f

19

p

p

p

22

Adagio

f

p

f

p

f

p

Sonata No. 12 "La Pastorale"

Andante

26

30

34

38

Sonata No. 12 "La Pastorale"

42

45

48

51

Sonata No. 12 "La Pastorale"

54

Sonata No. 12 "La Pastorale"

58 *Largo*

62

66

69

Sonata No. 12 "La Pastorale"

74 Presto

79

84

91

Sonata No. 12 "La Pastorale"

97

103

109

115

Sonata No. 12 "La Pastorale"

121

126

131

135

Sonata No. 12 "La Pastorale"

139 Allegro

Sonata No. 12 "La Pastorale"

168

176

186

193

Sonata No. 12 "La Pastorale"

201

208

215

222

Sonata No. 12 "La Pastorale"

232

240

Tenor 1

Trio Sonatas, Op. 5

Sonata No. 12 "La Pastorale"

Giuseppe Valentini (1681-1753)

Spiritoso

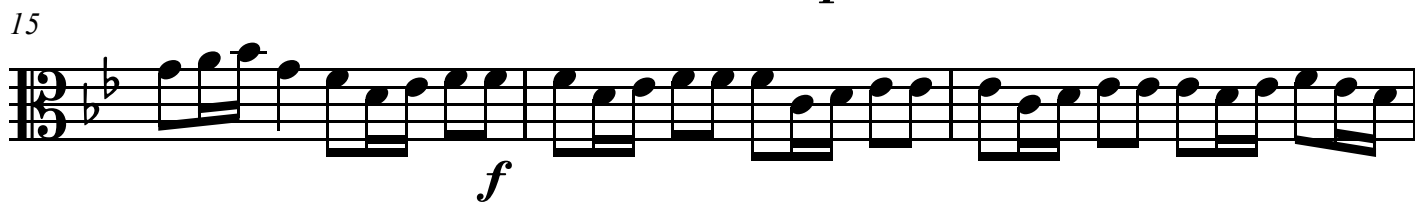
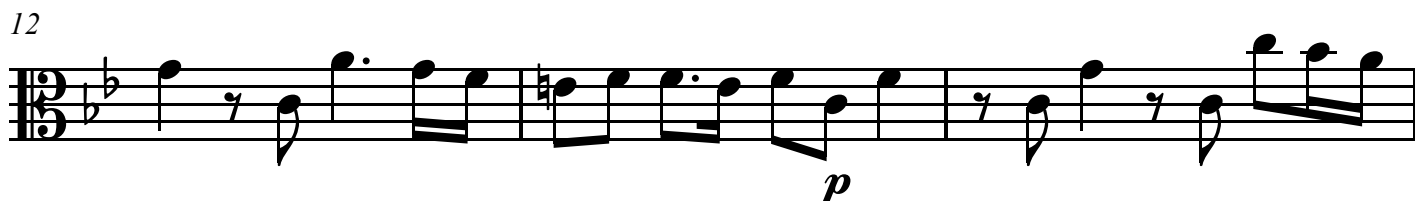
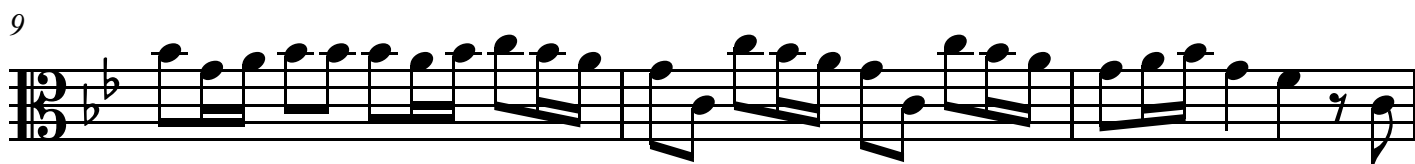

Tenor 1

Andante

25

28

31

35

38

41

44

47

Tenor 1

50

53

56

Largo

p

59

63

67

1

p *f*

72

Presto

p

77

Tenor 1

82

86

p

92

97

102

107

111

p *f*

116

Tenor 1

121

126

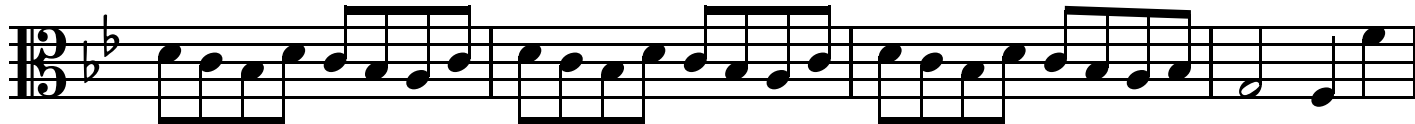

130

134

p

Allegro

138

143

148

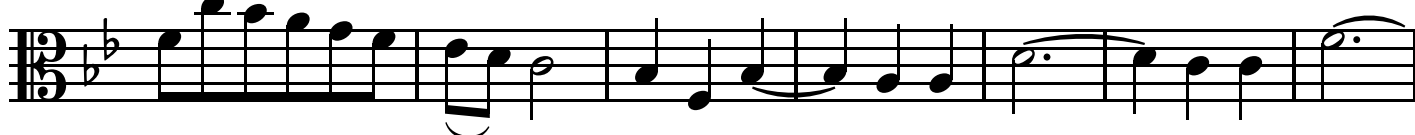

155

Tenor 1

162

167

173

181

f

188

194

201

206

Tenor 1

211

216

222

229

235

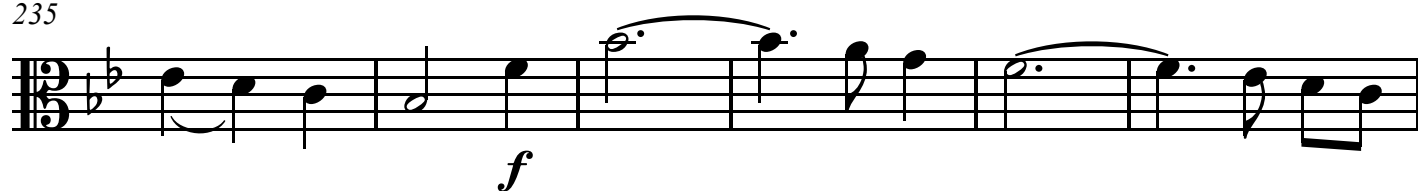

241

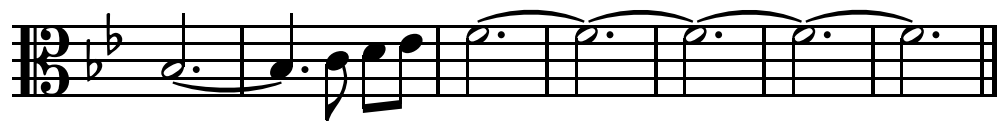

Sonata No. 12 "La Pastorale"

Giuseppe Valentini (1681-1753)

Spiritoso

3

6

9

12

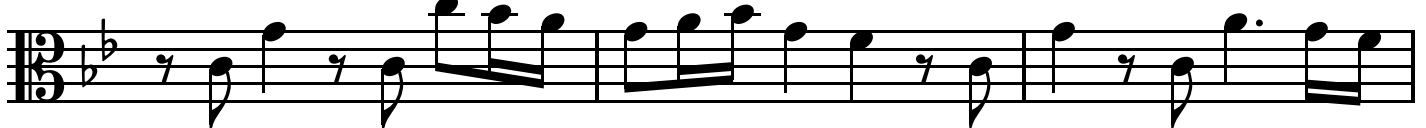

15

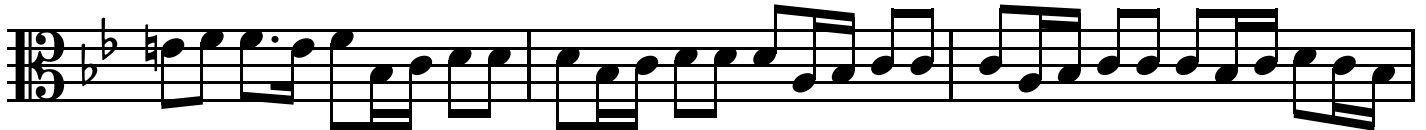

18

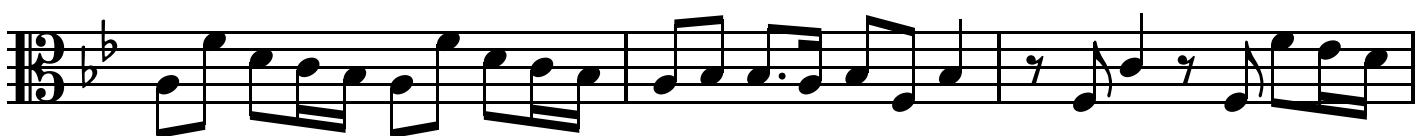

21

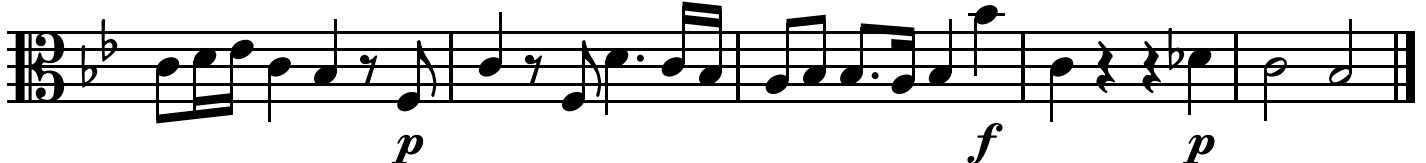

Adagio

Tenor 2

Andante

26

29

33

39

42

45

49

54

p

Tenor 2

Largo

2

57

62

67

Presto

71

77

82

86

93

Tenor 2

98

104

108

112

118

122

127

131

Tenor 2

135

139

Allegro

144

149

158

164

169

176

Tenor 2

184

Tenor 2

240

Sonata No. 12 “La Pastorale”

Giuseppe Valentini (1681-1753)

Spiritoso

5

11

15

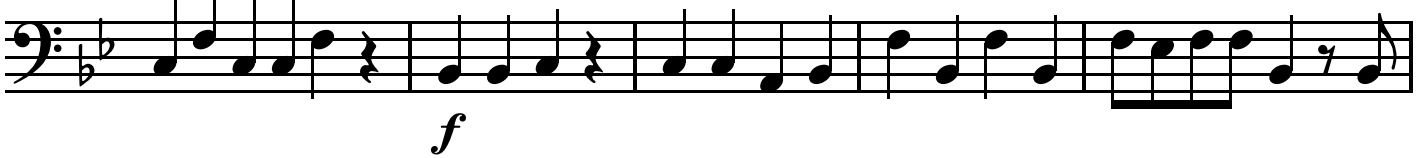

20

24

Adagio

Andante

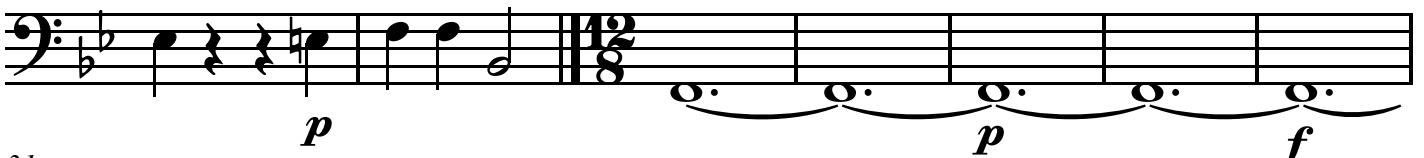

31

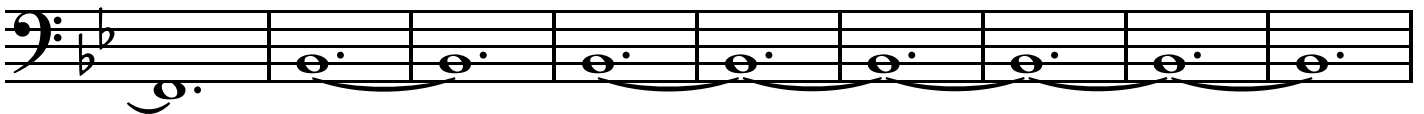

40

Bass

48

53

Largo

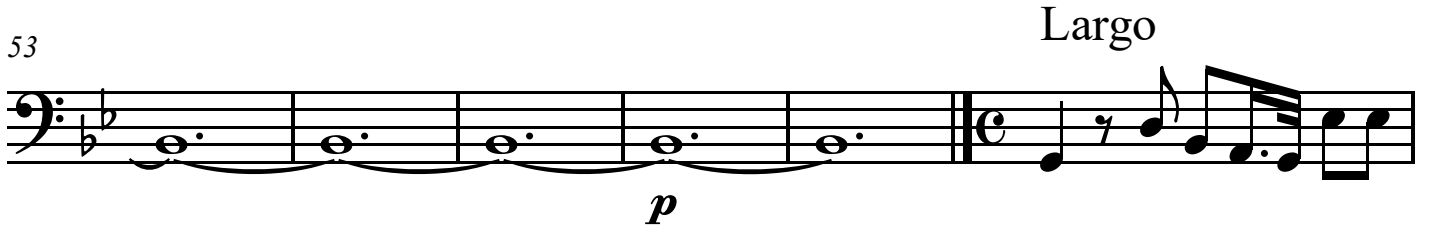

59

62

66

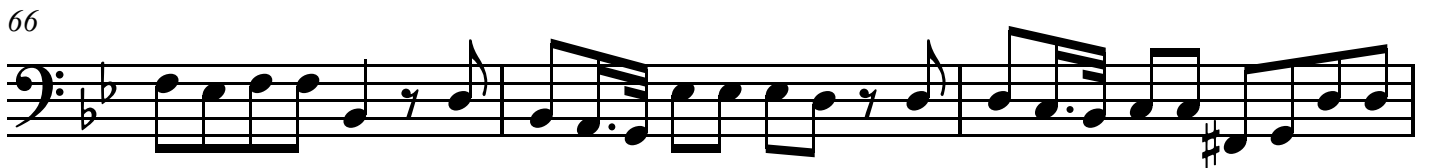

69

74

Presto

1

81

Bass

88

p

94

1

101

108

p *f*

115

122

128

135

Allegro

p

