

Giuseppe Valentini

Trio Sonatas
Op. 5

Arranged for treble, treble and tenor viols

Dick Yates
April 2026

Contents

Sonata No. 1 “La Bellettati”	1
Sonata No. 2 “La Castro Romero”	22
Sonata No. 3 “La Darii”	40
Sonata No. 4 “La Grazia”	64
Sonata No. 5 “La Pacina”	87
Sonata No. 6 “La Pacina”	103
Sonata No. 7 “La Corelli”	128
Sonata No. 8 “La Fornari”	146
Sonata No. 9 “La Chilarducci”	166
Sonata No. 10 “La Montanari”	183
Sonata No. 11 “La Mellina”	205
Sonata No. 12 “La Pastorale”	230

Trio Sonatas, Op. 5

Sonata No. 1 “La Bellettati”

Giuseppe Valentini (1681-1753)

Allegro

Treble 1

Treble 2

Tenor

6

12

18

Sonata No. 1 "La Bellettati"

24

p

p

p

29

Adagio

p

p

p

35

Allegro

p

39

p

Sonata No. 1 "La Bellettati"

43

48

52

55

Sonata No. 1 "La Bellettati"

59

64

68

71

Sonata No. 1 "La Bellettati"

76

78 Grave

83

[88] Allegro

Sonata No. 1 "La Bellettati"

92

95

98

101

Sonata No. 1 "La Bellettati"

104

107

110

112

Sonata No. 1 "La Bellettati"

Vivace

114

122

130

138

Sonata No. 1 “La Bellettati”

Giuseppe Valentini (1681-1753)

Allegro

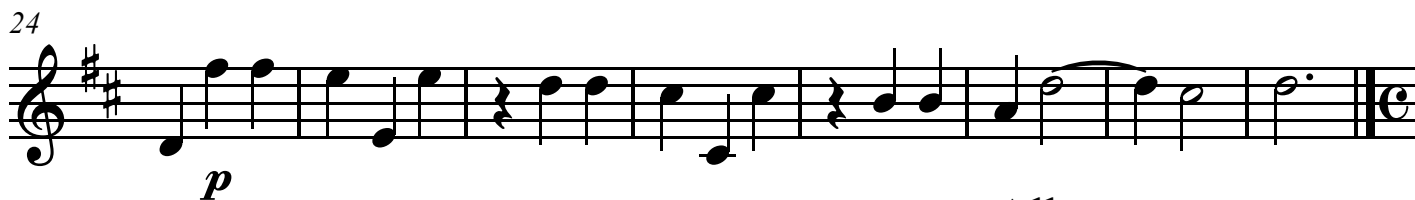
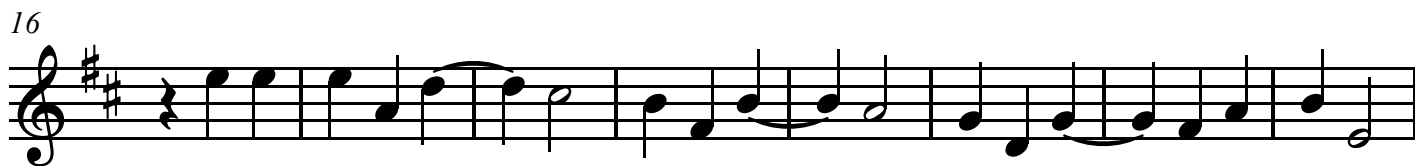

Treble 1

46

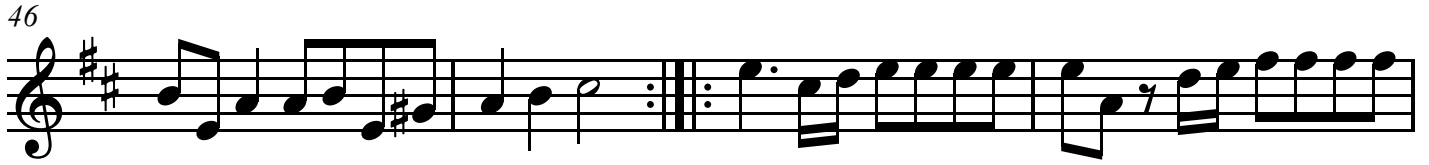

50

53

55

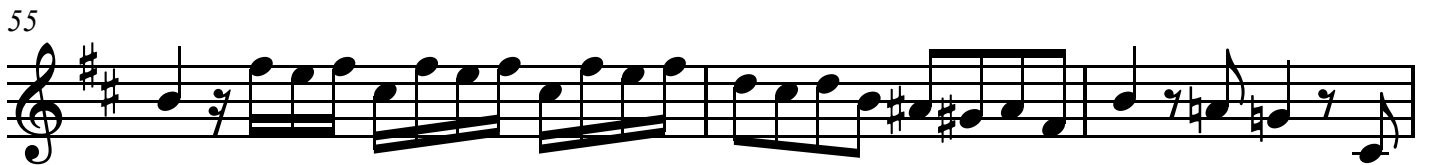

58

62

65

68

Treble 1

71

75

Grave

79

85

Allegro

p

89

91

93

p

96

Treble 1

98

100

102

105

108

110

112

p
Vivace

116

Treble 1

123

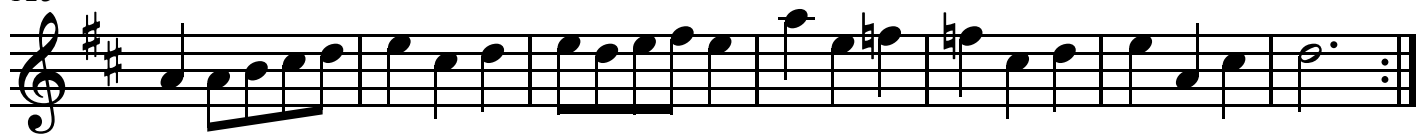

130

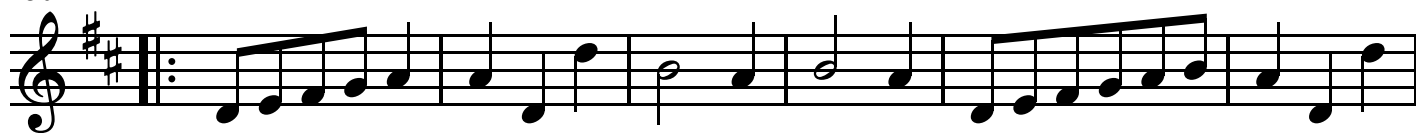

136

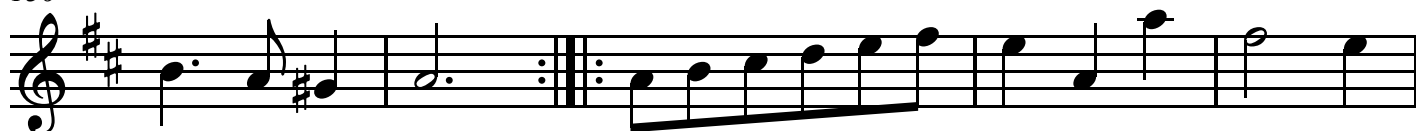

141

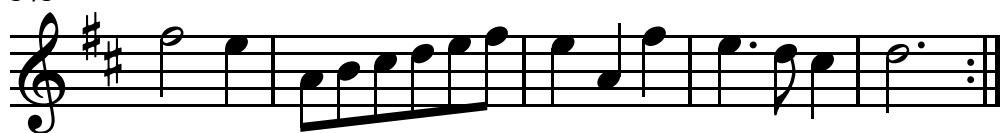

Sonata No. 1 “La Bellettati”

Giuseppe Valentini (1681-1753)

Allegro

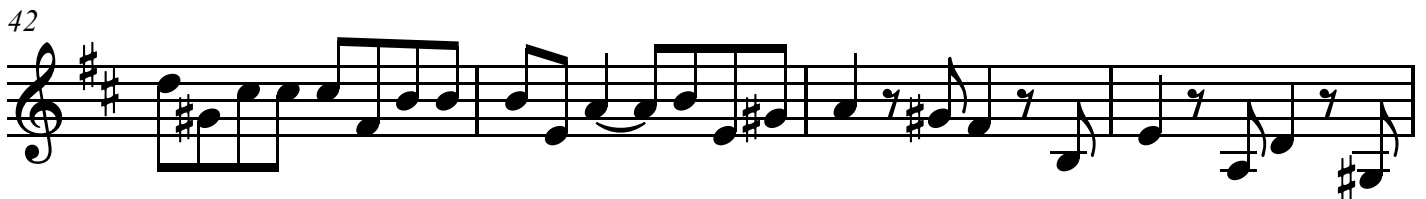

Treble 2

46

50

54

56

59

63

67

70

Treble 2

73

77

Grave

82

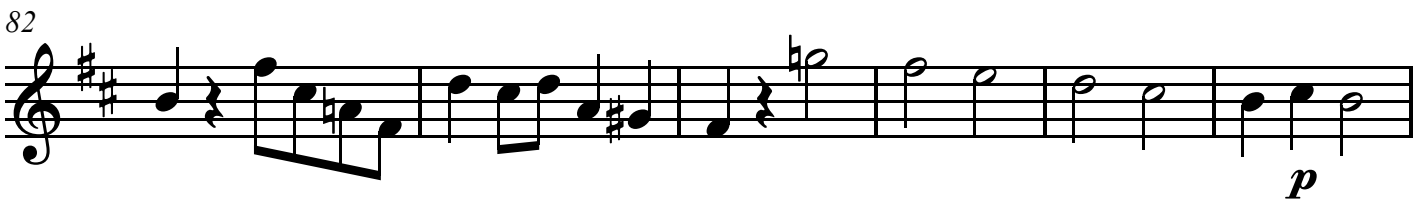

88

Allegro

92

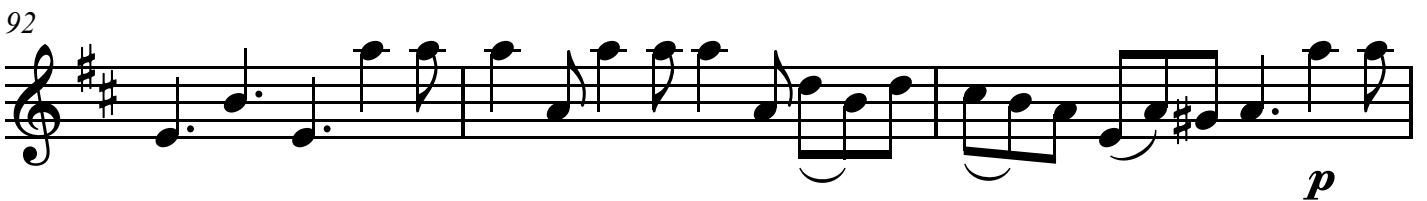

95

98

101

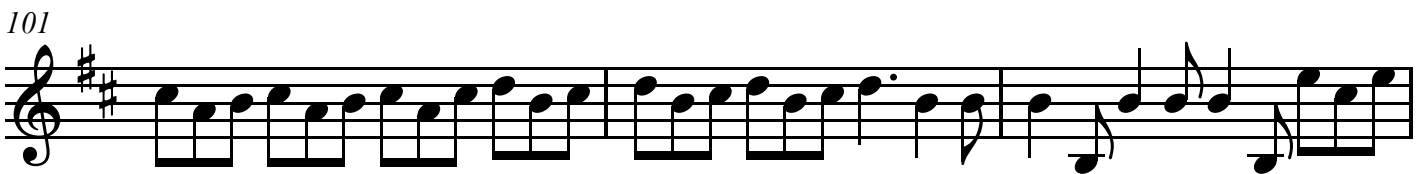

Treble 2

104

107

111

114

Vivace

121

128

135

140

Tenor

Trio Sonatas, Op. 5

Sonata No. 1 "La Bellettati"

Giuseppe Valentini (1681-1753)

Allegro

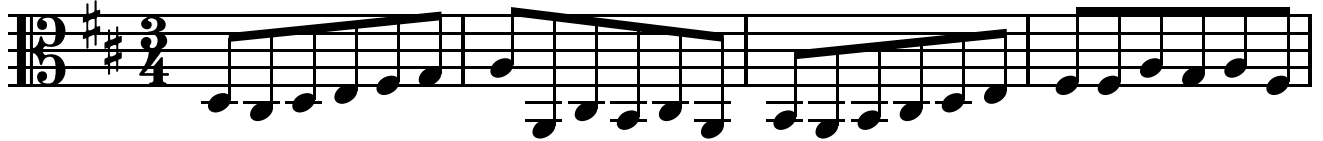

5

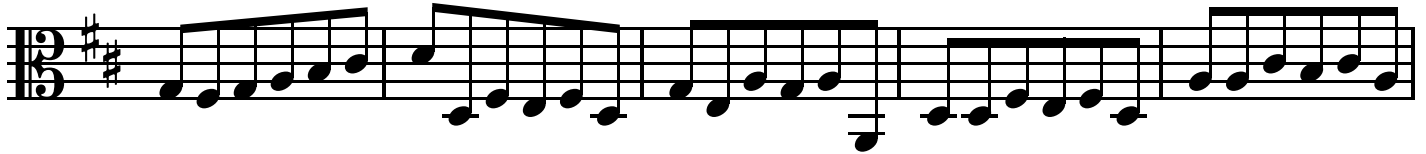

10

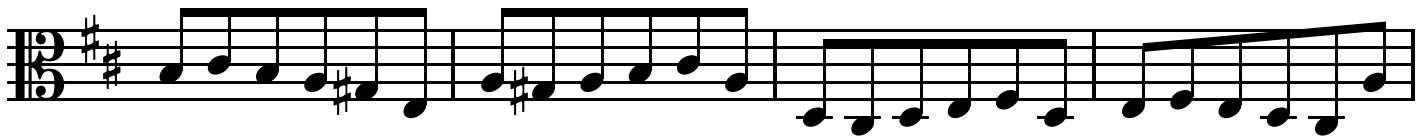

14

18

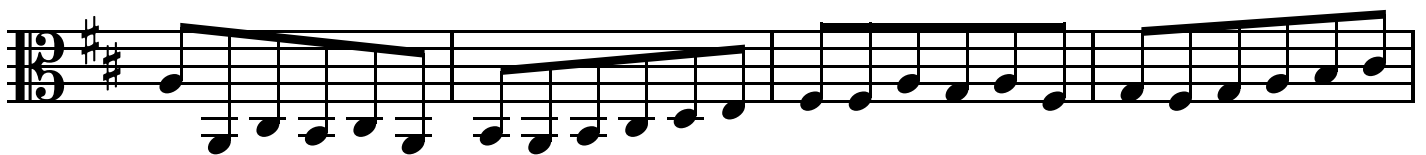

22

26

30

Adagio

Allegro

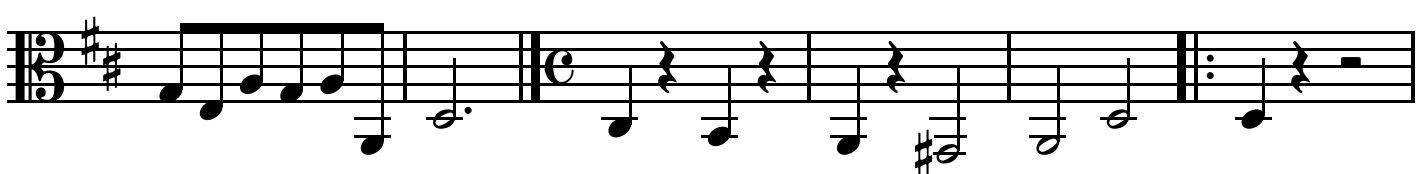

Tenor

36

41

50

55

64

70

Grave

79

83

Tenor

Allegro

87

p

92

p

96

100

104

108

Vivace

112

118

Tenor

126

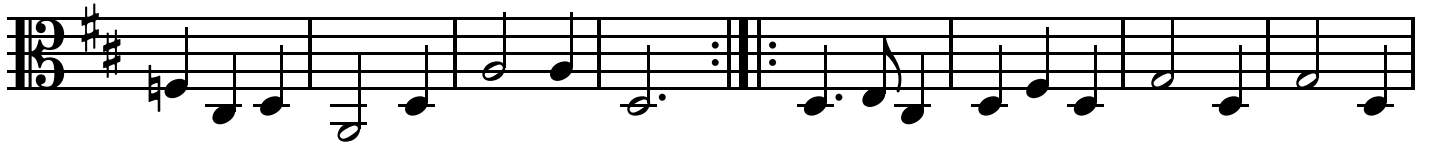

134

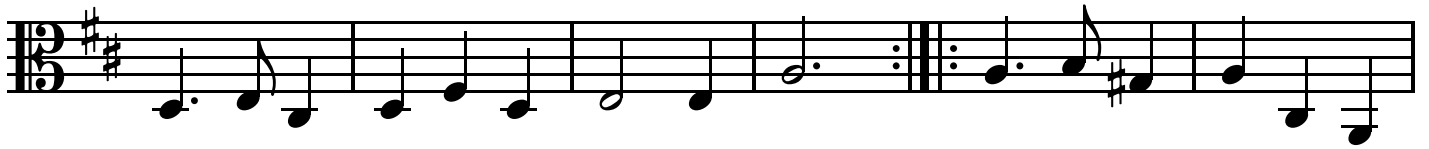

140

Trio Sonatas, Op. 5

Sonata No. 2 “La Castro Romero”

Giuseppe Valentini (1681-1753)

Allegro

Treble 1
(1&2 unisono)
Treble 2
Tenor

5

10

15

Sonata No. 2 "La Castro Romero"

19

24

29

34

Sonata No. 2 "La Castro Romero"

38

42 *Largo*

46

50

Sonata No. 2 "La Castro Romero"

54

54

f

f

58

58

p

62

62

63 Allegro e spicato

63 Allegro e spicato

p

p

p

Sonata No. 2 "La Castro Romero"

66

69

72

75

Sonata No. 2 "La Castro Romero"

78

81

84

87

Sonata No. 2 "La Castro Romero"

89

91 *Vivace*

99

Sonata No. 2 “La Castro Romero”

(1&2 unisono)

Giuseppe Valentini (1681-1753)

Allegro

4

8 *p*

12

15

18 *p* *f*

21

25

Treble 1

29

33

37

41

Largo

44

48

52

55

Treble 1

Allegro e spicato

60

7♭ 12/8

64

p

66

f *p*

69

mf

72

74

76

p

78

f *p*

Treble 1

81

f

84

p

86

f *p*

89

Vivace

3/*4*

93

100

Sonata No. 2 “La Castro Romero”
(1&2 unisono)

Giuseppe Valentini (1681-1753)

Allegro

4

8

12

15

18

21

25

p

f

Treble 2

29

33

37

41

Largo

1

45

49

2

p

54

f

57

Treble 2

Allegro e spicato

61 *p*

65 *p* *f*

68 *p*

71 *mf*

75 *p* *f*

79 *p*

81 *f*

84 *p* *f*

Treble 2

88

p

91

Vivace

97

102

Tenor

Trio Sonatas, Op. 5

Sonata No. 2 “La Castro Romero” (1&2 unisono)

Giuseppe Valentini (1681-1753)

Allegro

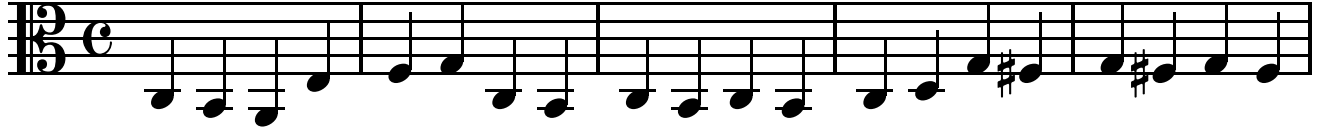

6

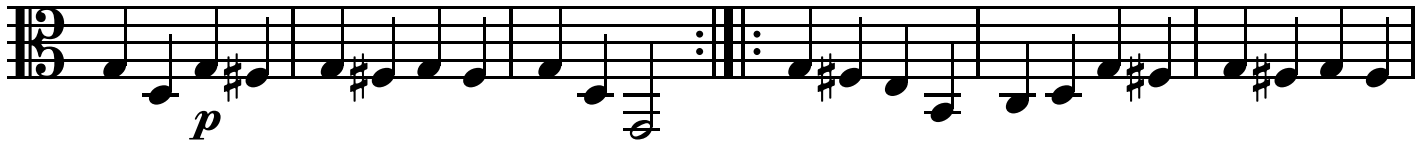

12

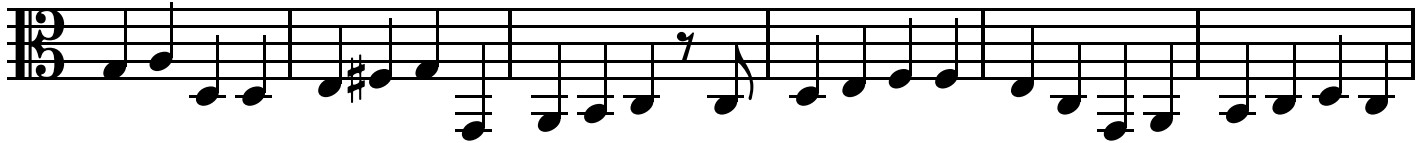

18

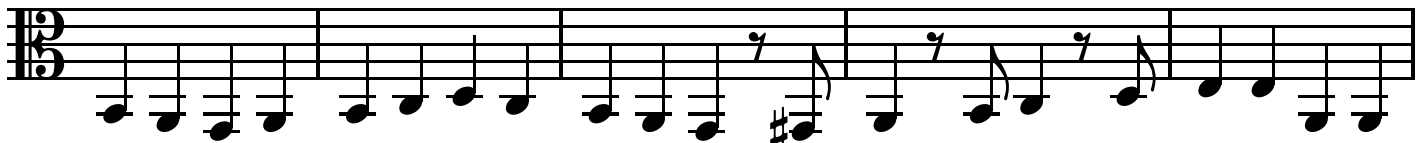

23

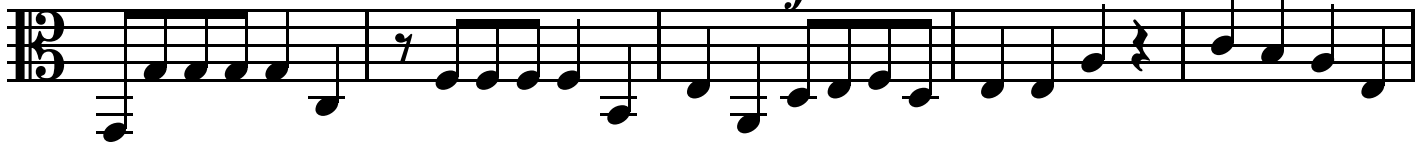

28

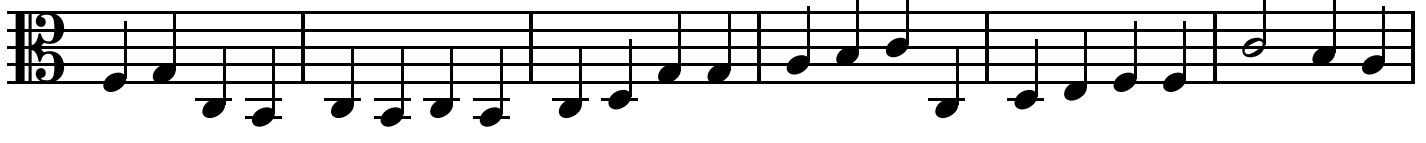

34

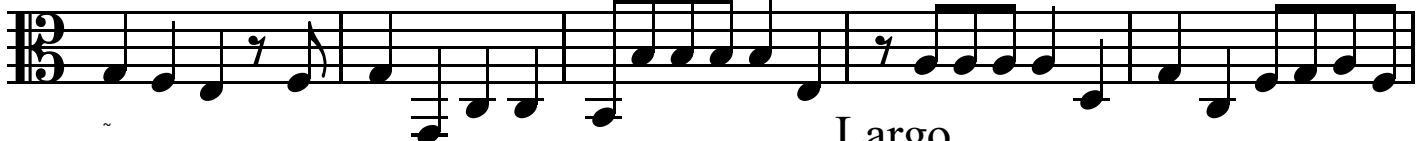

39

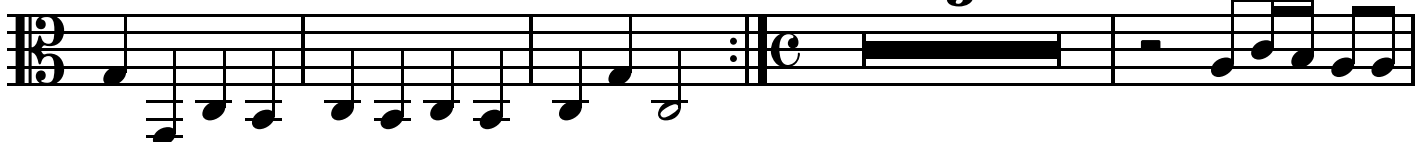

Tenor

46

49

p

55

f

58

Allegro e spicato

62

p

67

f *p*

71

mf

75

p *f*

Tenor

80

84

88

93

100

Trio Sonatas, Op. 5

Sonata No. 3 “La Darii”

Giuseppe Valentini (1681-1753)

Largo

Sonata No. 3 "La Darii"

15

18

22

26 Presto

Sonata No. 3 "La Darii"

31

36

42

48

Sonata No. 3 "La Darii"

53

59

64

69 Adagio

Sonata No. 3 "La Darii"

77

85

92

98

Sonata No. 3 "La Darii"

Allegro

[104]

108

111

113

Sonata No. 3 "La Darii"

115

117

119

123

Sonata No. 3 "La Darii"

126

129

132

135

Sonata No. 3 "La Darii"

137

139 *Vivace*

145

152

Sonata No. 3 "La Darii"

159

Sonata No. 3 “La Darii”

Giuseppe Valentini (1681-1753)

Largo

3

6

9

13

16

20

22

p *f* *p* *f*

Treble 1

Presto

25

30

34

39

43

48

53

58

Treble 1

63

p

68

Adagio

p

74

p

82

p

89

p

96

f *p*

104

Allegro

f *p*

107

p

Treble 1

109

111

114

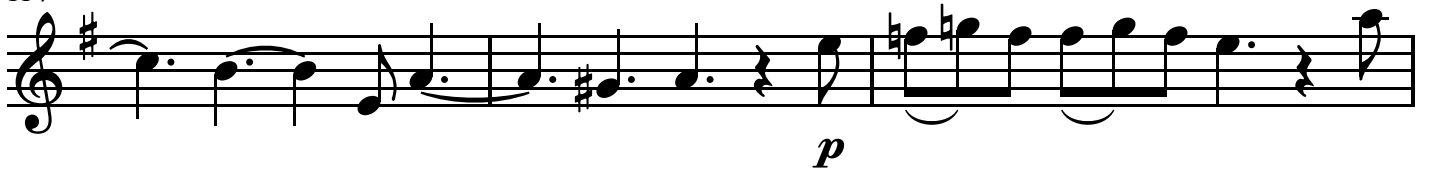

117

120

122

124

126

Treble 1

130

132

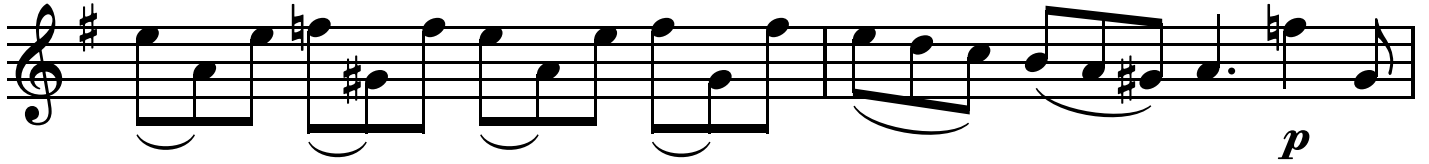

134

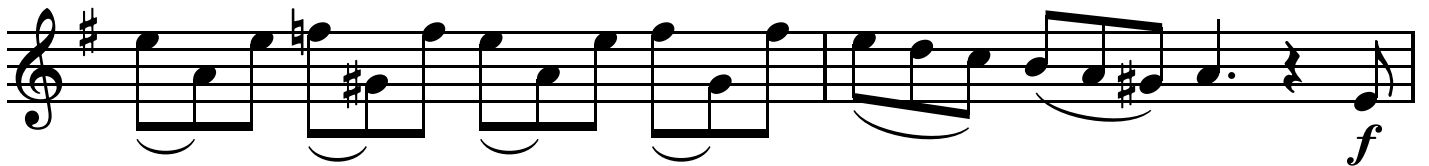

136

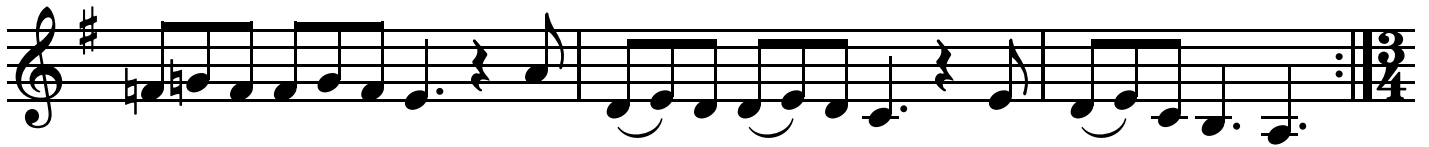

Vivace

139

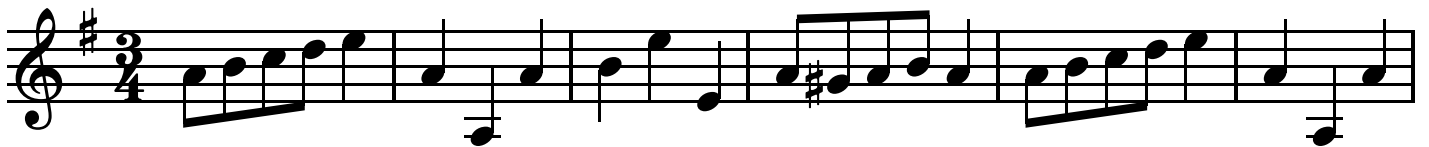

145

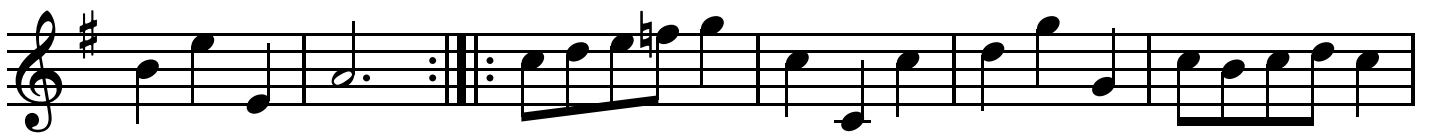

151

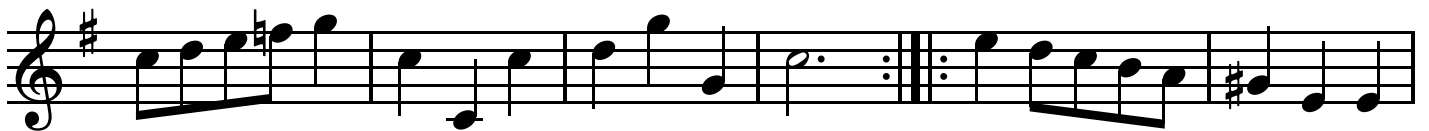

157

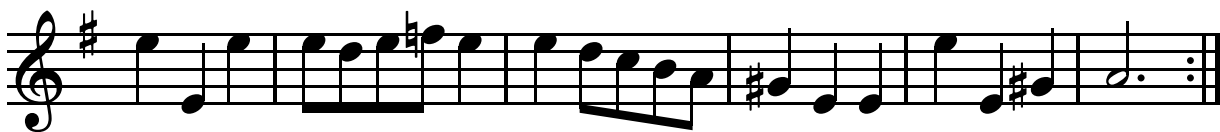

Sonata No. 3 “La Darii”

Giuseppe Valentini (1681-1753)

Largo

4

p *f*

7

10

13

16

p *f*

19

22

Treble 2

Presto

26

32

38

44

50

55

60

Adagio

p

66

Treble 2

74

81

89

96

103

Allegro

106

108

110

Treble 2

113

p

116

116

121

121

126

126

129

129

132

p *f*

136

Vivace

141

1

Treble 2

147

1

1

152

1

157

Tenor

Trio Sonatas, Op. 5

Sonata No. 3 "La Darii"

Giuseppe Valentini (1681-1753)

Largo

4

8

11

15

19

23

Presto

29

Tenor

35

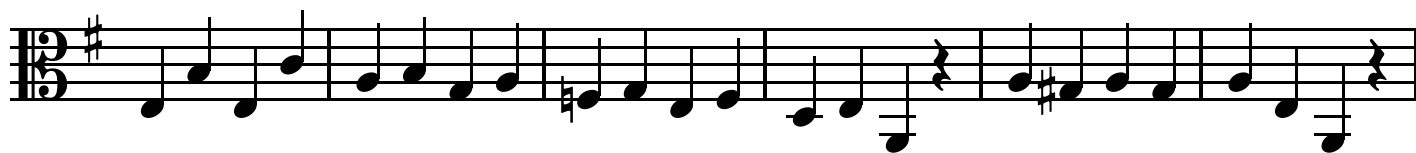

41

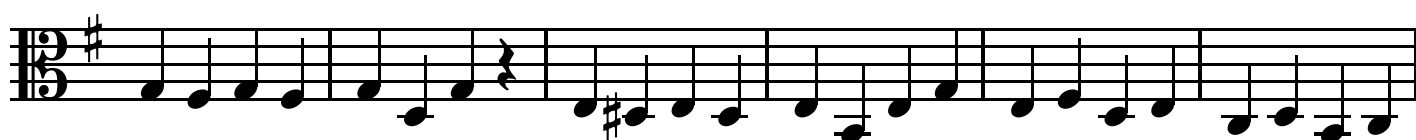

47

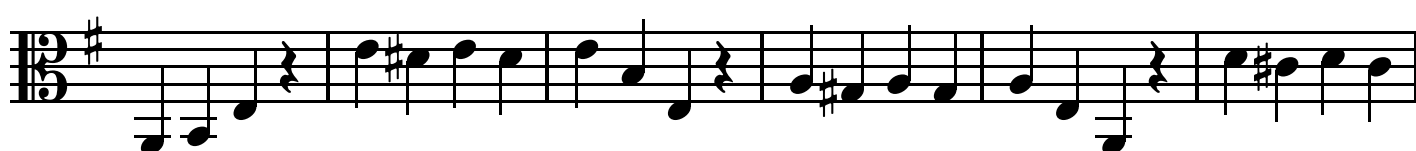

53

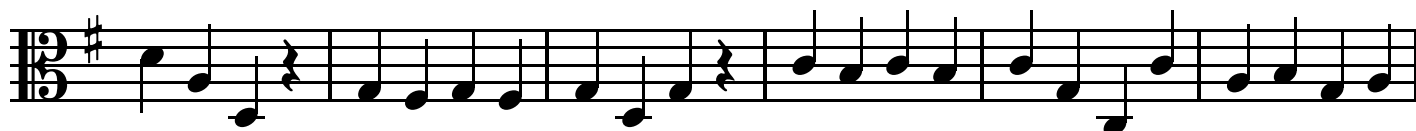

59

64

Adagio

70

1

78

Tenor

86

94

101

106

110

113

116

120

Tenor

125

128

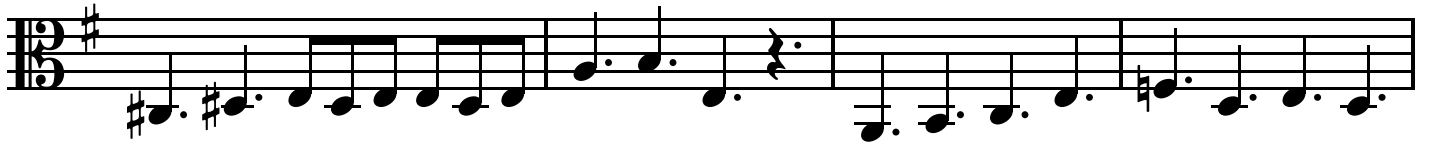

132

136

140

148

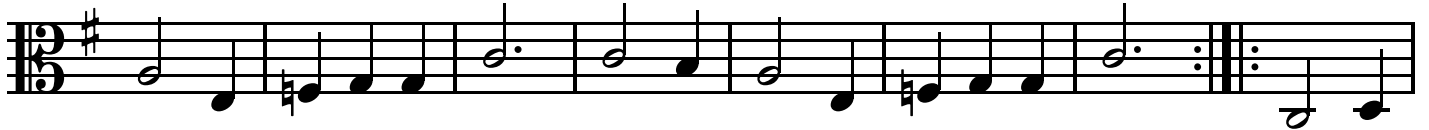

156

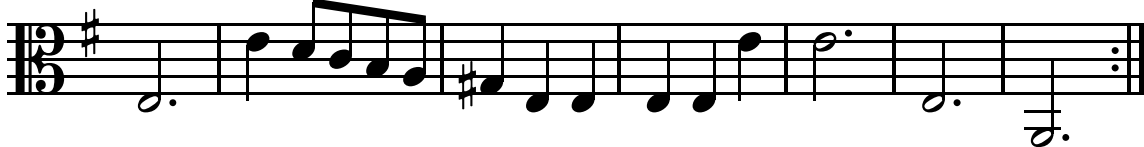

Trio Sonatas, Op. 5

Sonata No. 4 “La Grazia”

Giuseppe Valentini (1681-1753)

Largo

Treble 1

Treble 2

Tenor

4

7

10

p

p

p

f

f

p

p

f

p

Sonata No. 4 "La Grazia"

Allegro

14

(1&2 unisono)

18

22

27

Sonata No. 4 "La Grazia"

32

36

40

44

Sonata No. 4 "La Grazia"

48

51

56

61

Sonata No. 4 "La Grazia"

Adagio

64

69

73

78

Sonata No. 4 "La Grazia"

Allegro e spiccato

83

(1&2 unisono)

86

89

92

Sonata No. 4 "La Grazia"

95

98

101

105

Sonata No. 4 "La Grazia"

109

112

116

Adagio

120

Vivace

Sonata No. 4 "La Grazia"

128

Sonata No. 4 “La Grazia”

Giuseppe Valentini (1681-1753)

Largo

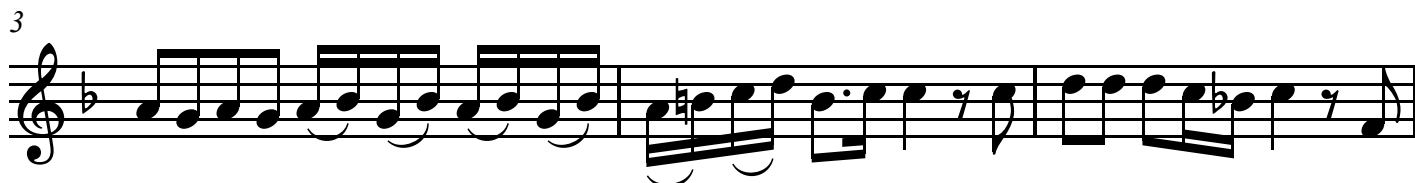

(1&2 unisono) *f*

Allegro

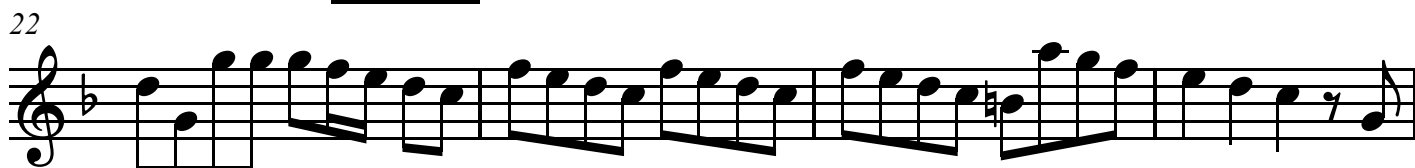
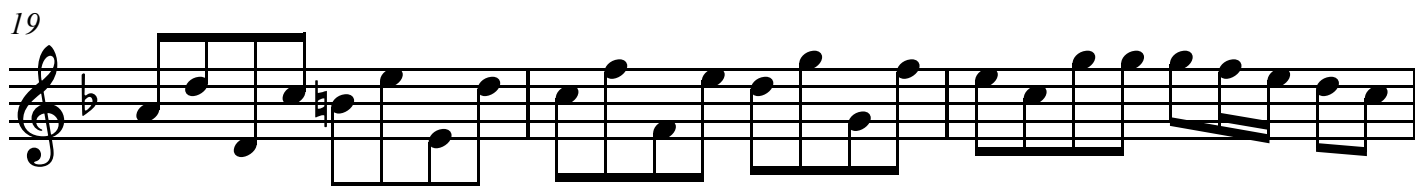
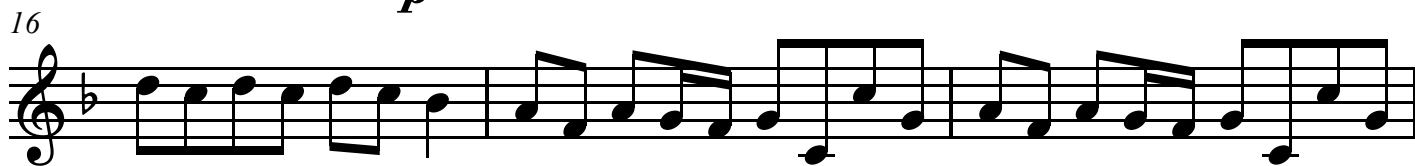

Treble 1

26

29

32

35

38

42

45

48

Treble 1

50

53

56

60

p Adagio

63

69

74

(1&2 unisono)
Allegro e spiccato

80

p

Treble 1

84

87

90

92

95

98

100

103

Treble 1

106

109

112

115

118

Adagio

Vivace

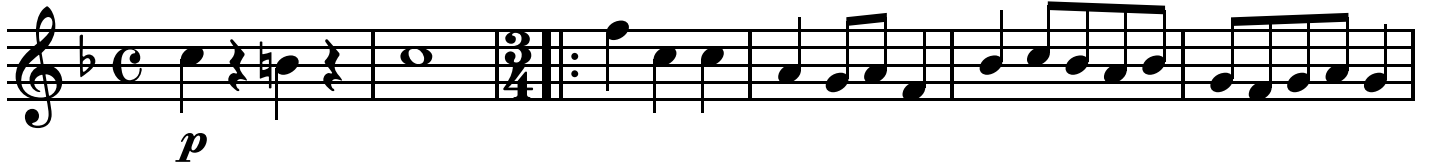

124

130

Sonata No. 4 “La Grazia”

Giuseppe Valentini (1681-1753)

Largo

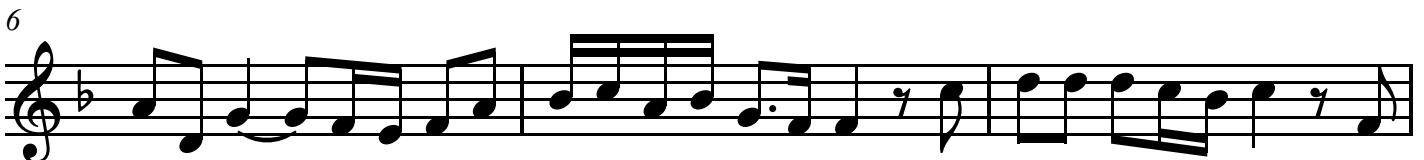
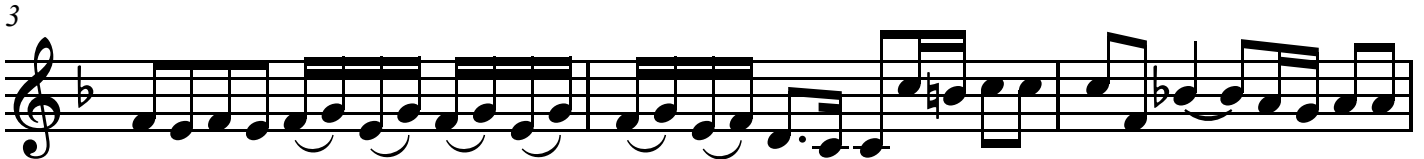

(1&2 unisono)

Allegro

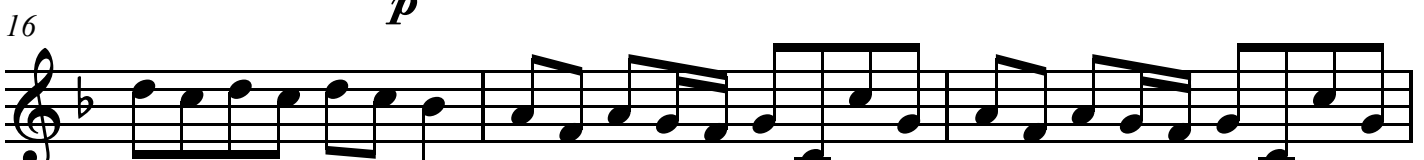

Treble 2

26

29

32

35

38

42

45

48

Treble 2

50

54

58

62

Adagio

1

67

73

(1&2 unisono)

Allegro e spiccato

79

84

Treble 2

87

90

92

95

98

100

103

106

Treble 2

109

112

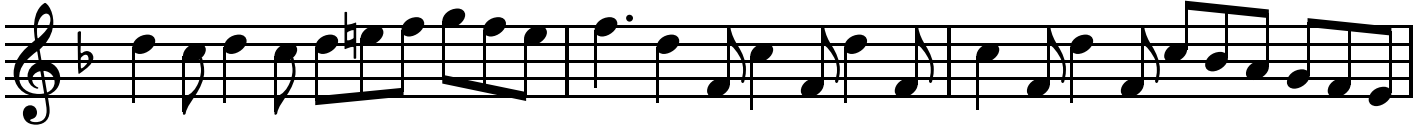

115

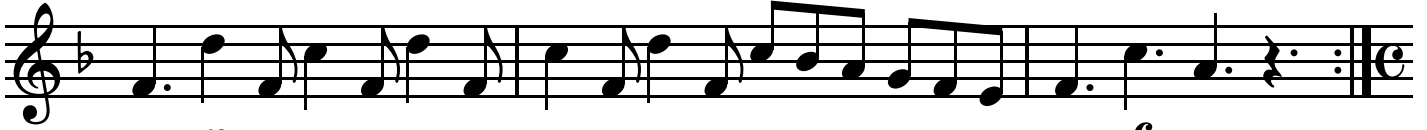

p

f

Adagio

Vivace

118

p

124

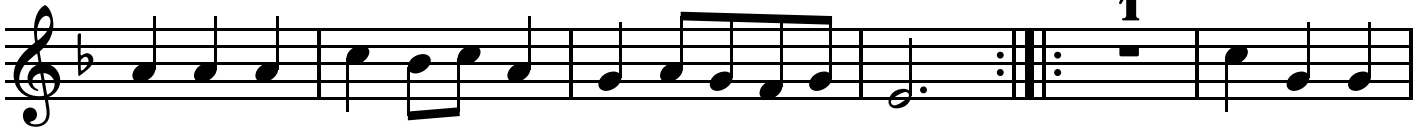

1

130

Sonata No. 4 “La Grazia”

Giuseppe Valentini (1681-1753)

Largo

4

8

(1&2 unisono) *f*

Allegro

12

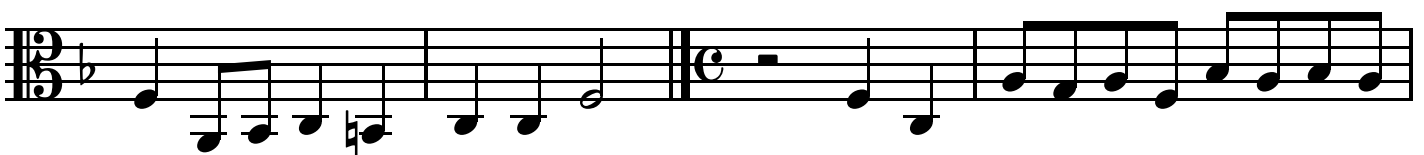

16

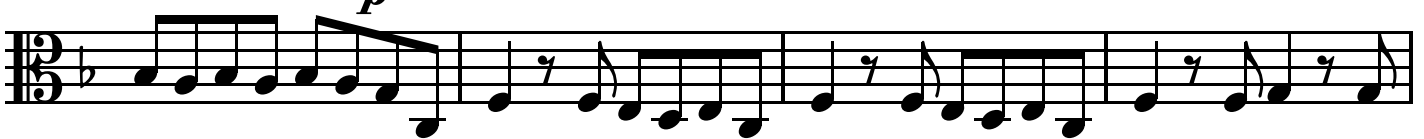

20

24

27

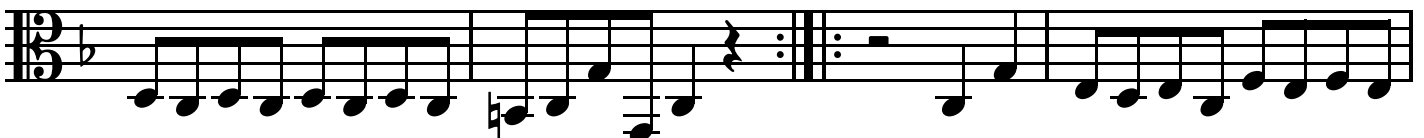

Tenor

31

35

39

43

48

54

58

61

Adagio

Tenor

65

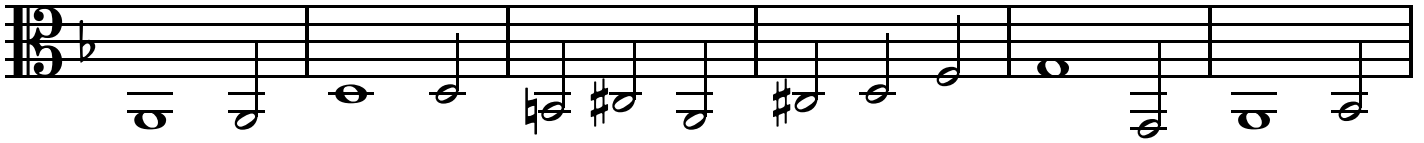

71

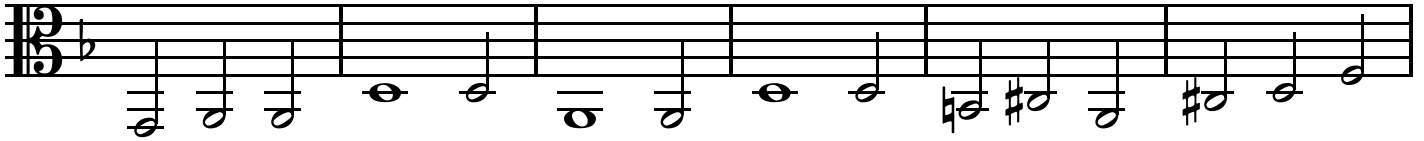

77

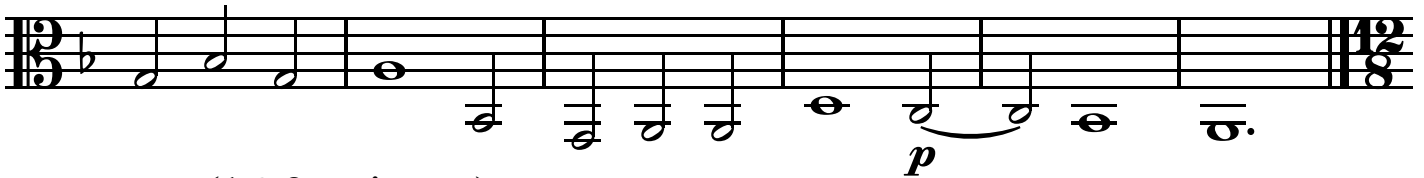

(1&2 unisono)

Allegro e spiccato

83

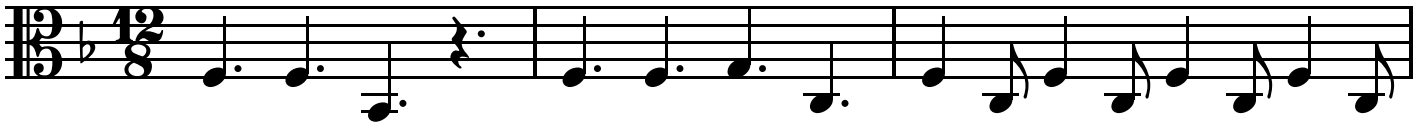

86

89

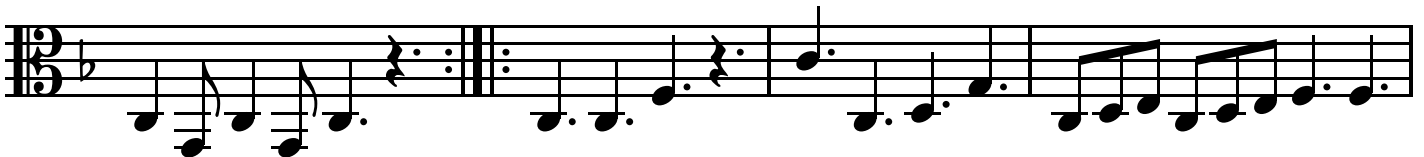

93

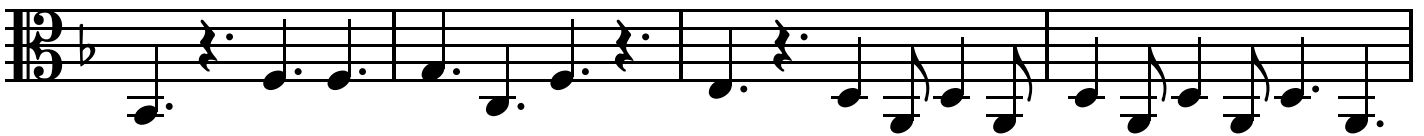

97

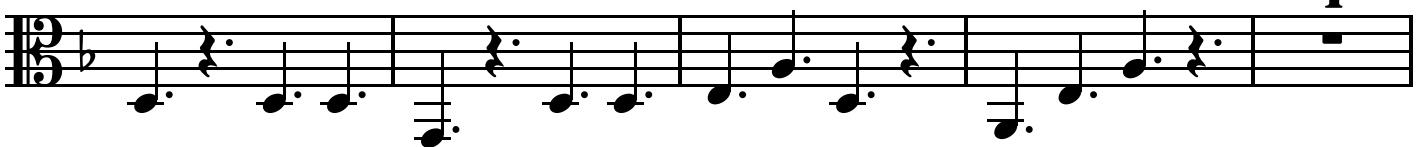

Tenor

102

108

112

116

Adagio

Vivace

121

129

Trio Sonatas, Op. 5

Sonata No. 5 “La Pacina”

Giuseppe Valentini (1681-1753)

Vivace

Treble 1

Treble 2

Tenor

(1&2 unisono)

5

9

13

p *f* *p* *f*

Sonata No. 5 "La Pacina"

17

p

21

f *p* *f* *p*

25

f

27

Adagio

f

Sonata No. 5 "La Pacina"

33

p *f*

38

43

p *f*

(1 & 2 unisono)

Allegro e spiccato

[48]

Sonata No. 5 "La Pacina"

52

55

59

63

Sonata No. 5 "La Pacina"

67

71

75

78

Vivace

Sonata No. 5 "La Pacina"

83

89

Sonata No. 5 “La Pacina”

(1&2 unisono)

Giuseppe Valentini (1681-1753)

Vivace

4

7

10

13

16

19

22

p

f

p

f

Treble 1

Adagio

25

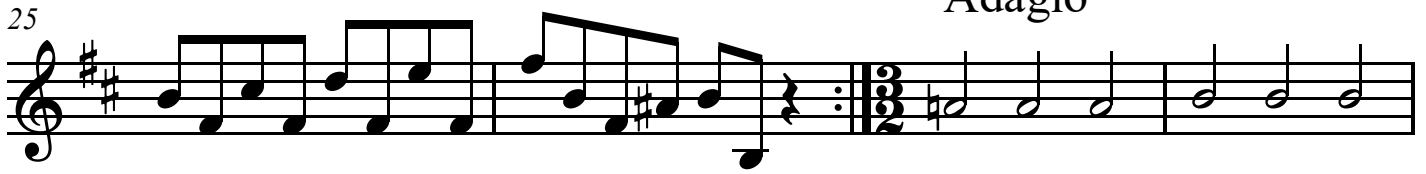

29

34

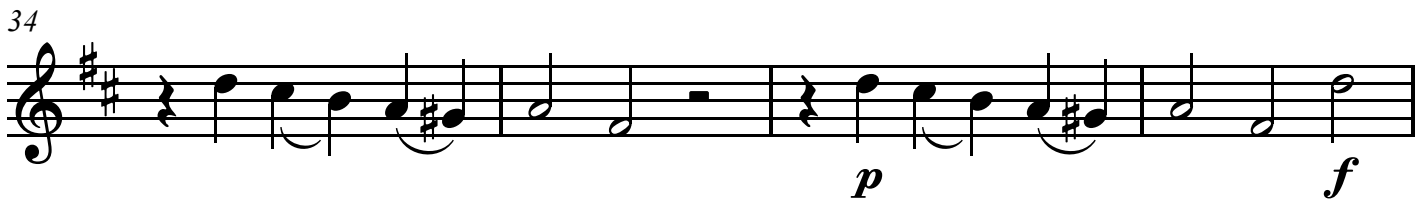

38

43

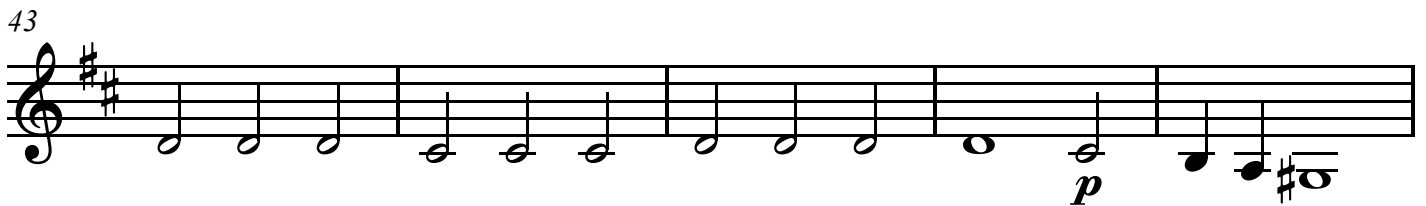

(1 & 2 unisono)

Allegro e spiccato

48

51

54

Treble 1

57

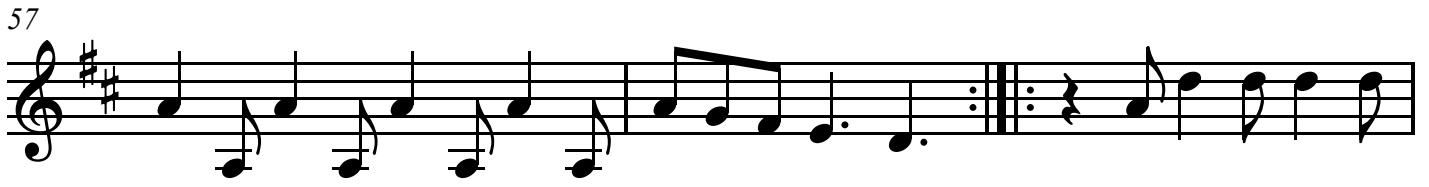

60

63

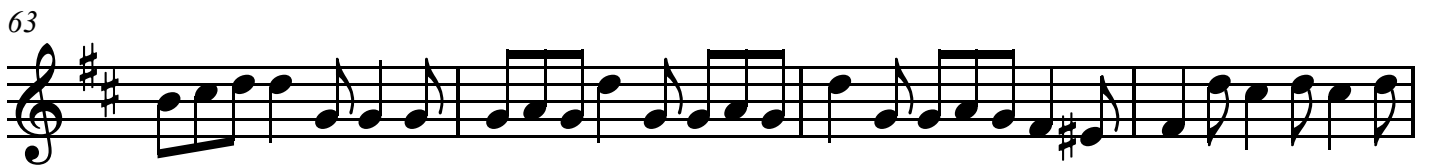

67

71

75

Vivace

79

86

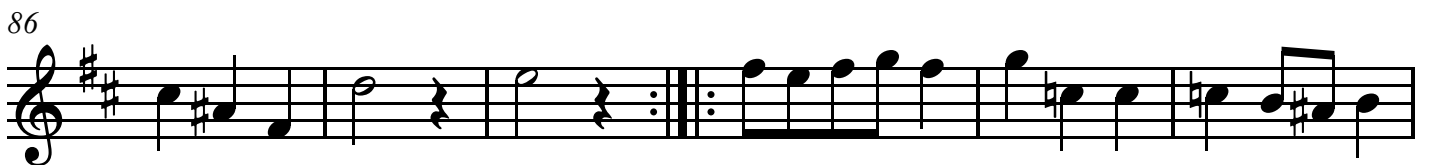

Treble 1

92

Sonata No. 5 “La Pacina”

(1&2 unisono)

Giuseppe Valentini (1681-1753)

Vivace

4

7

10

13

16

19

22

p

f

p

f

Treble 2

Adagio

25

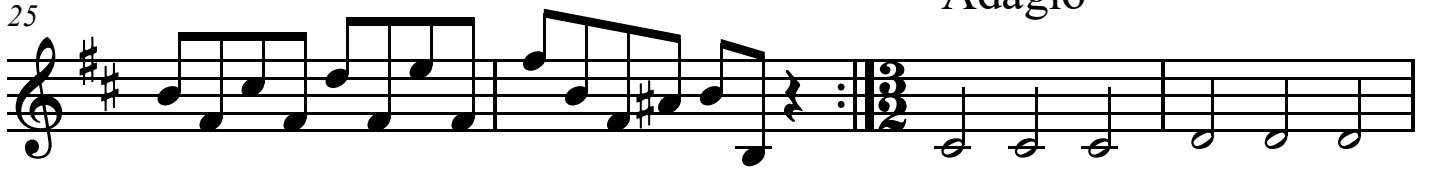

29

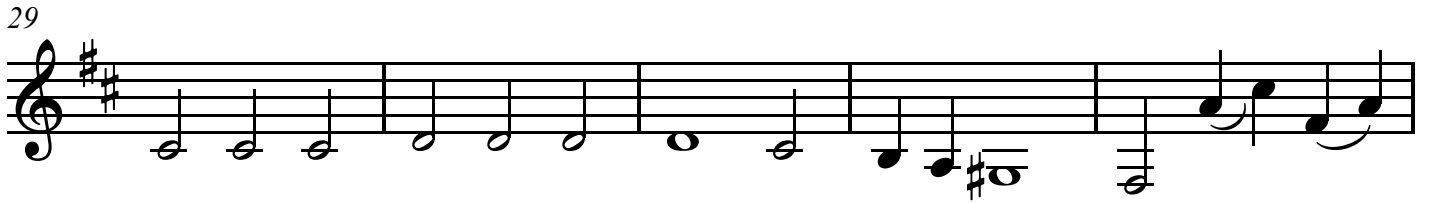

34

39

(1 & 2 uni
Allegro e s

44

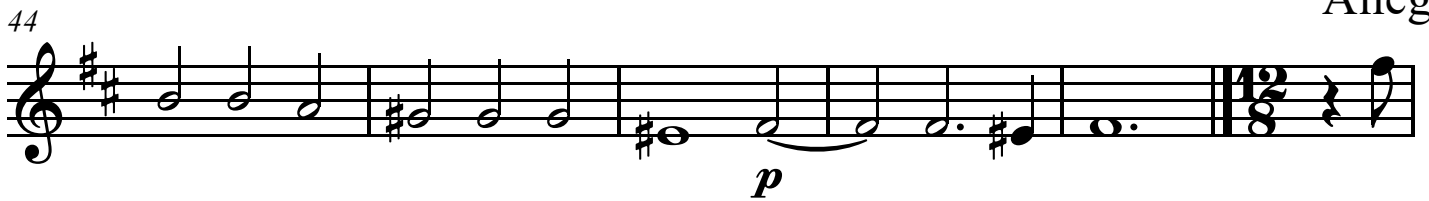

49

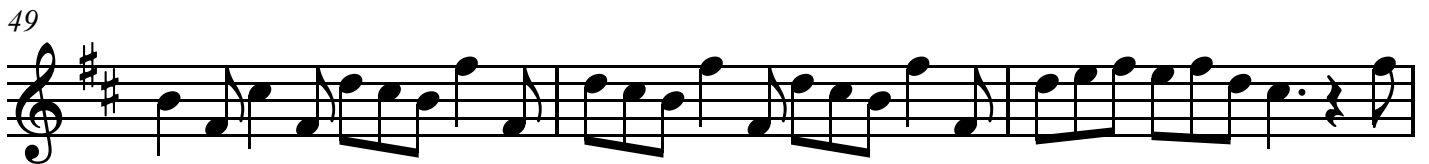

52

55

Treble 2

58

61

64

67

sono)
spiccato

75

Vivace

80

87

Tenor

Trio Sonatas, Op. 5

Sonata No. 5 “La Pacina”

(1&2 unisono)

Giuseppe Valentini (1681-1753)

Vivace

4

8

12

16

20

23

27

p

f

p

f

p

Adagio

Tenor

32

38

(1 & 2 un
Allegro e

44

49

52

56

61

67

Tenor

72

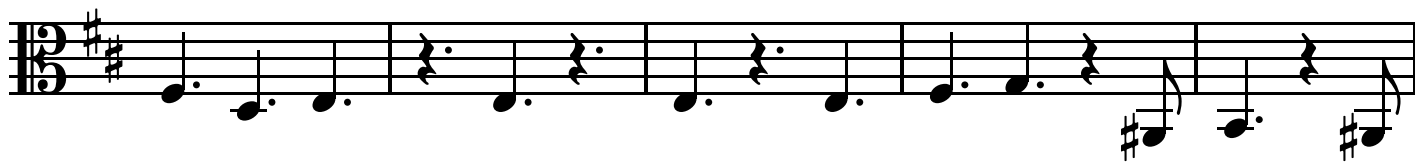

Vivace

77

ono)

piccato

88

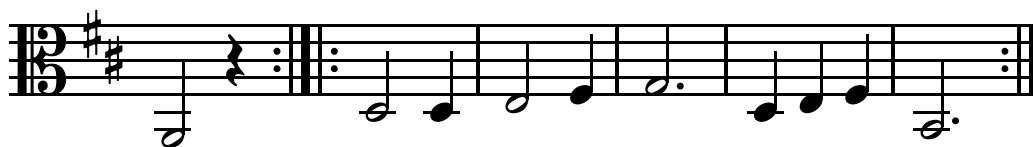

Trio Sonatas, Op. 5

Sonata No. 6 “La Pacina”

Giuseppe Valentini (1681-1753)

Adagio

Treble 1

Treble 2

Tenor

5

p

10

Allegro

p

14

Sonata No. 6 "La Pacina"

17

21

24

27

Sonata No. 6 "La Pacina"

31

35

39

43

Sonata No. 6 "La Pacina"

47

50

53

56

Largo

Sonata No. 6 "La Pacina"

61

67

73

78

Sonata No. 6 "La Pacina"

83

88

93

Allegro e spicato

96

Sonata No. 6 "La Pacina"

100

103

106

109

Sonata No. 6 "La Pacina"

113

116

120

124

Sonata No. 6 "La Pacina"

127

130 *Vivace*

138

146

Sonata No. 6 "La Pacina"

154

160

Sonata No. 6 “La Pacina”

Giuseppe Valentini (1681-1753)

Adagio

Allegro

p

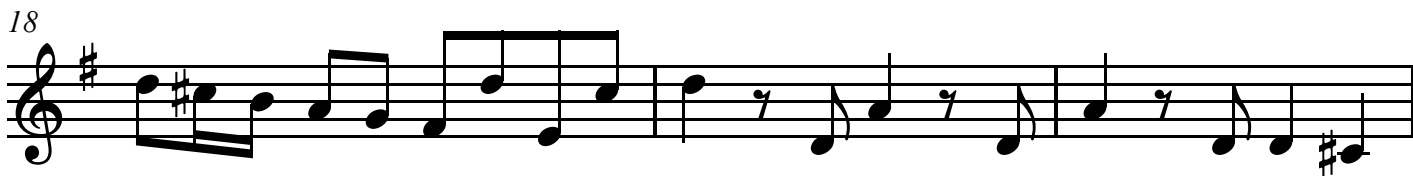
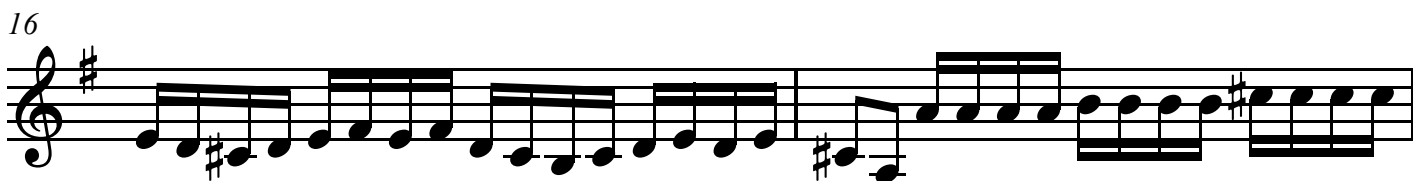
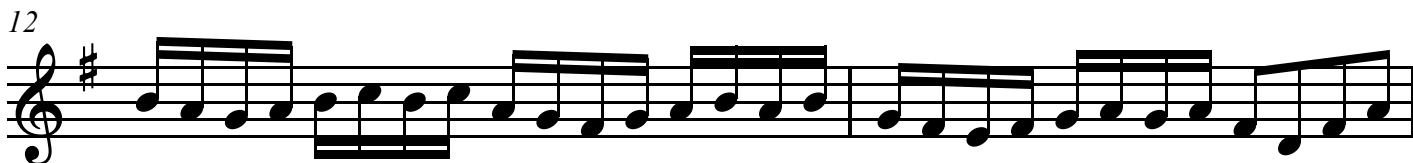

Treble 1

45

47

49

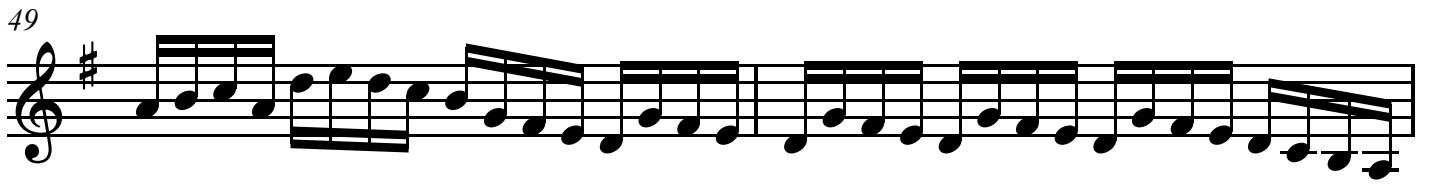

51

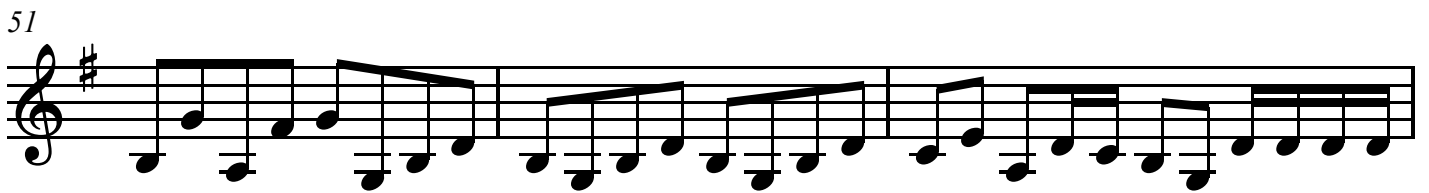

54

Largo

58

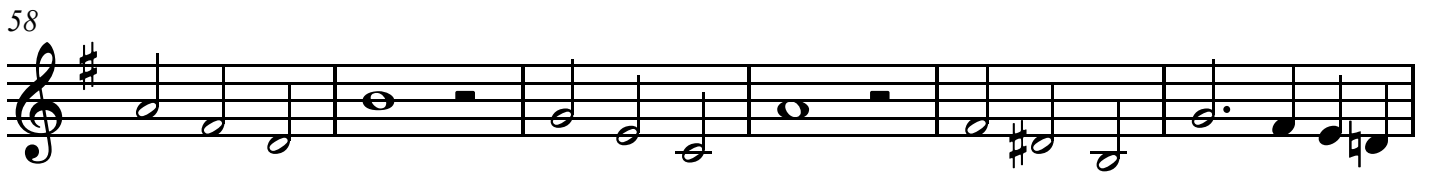

64

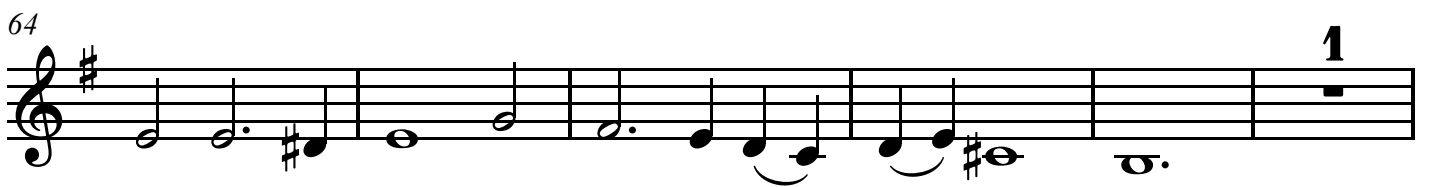

70

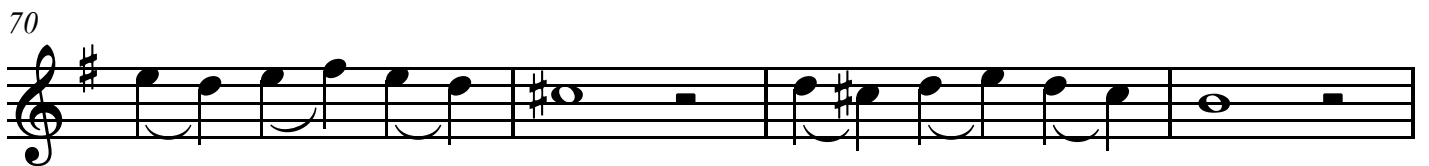

Treble 1

74

79

84

(1&2 unisono)
Allegro e spicato

90

94

97

100

103

Treble 1

Vivace

128

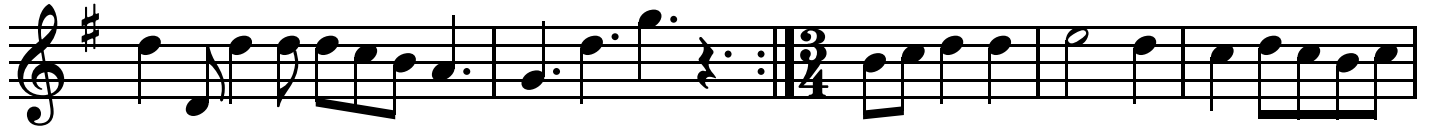

133

140

146

151

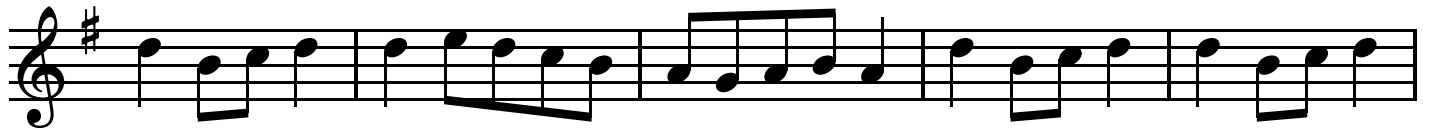

156

161

Sonata No. 6 “La Pacina”

Giuseppe Valentini (1681-1753)

Adagio

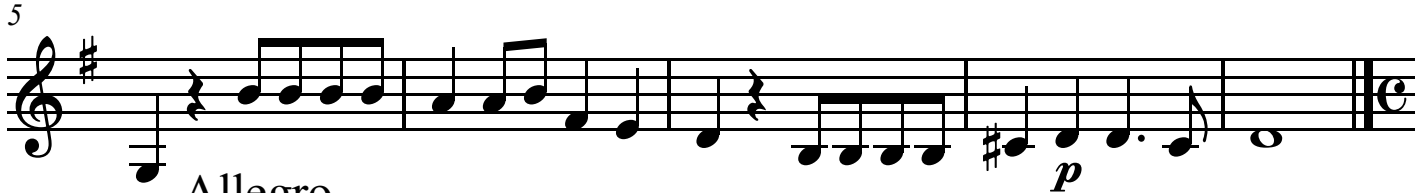
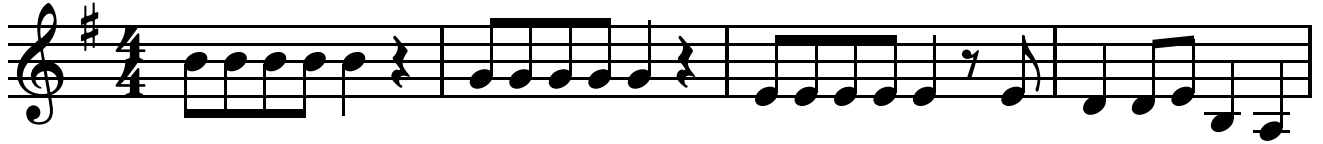

Allegro

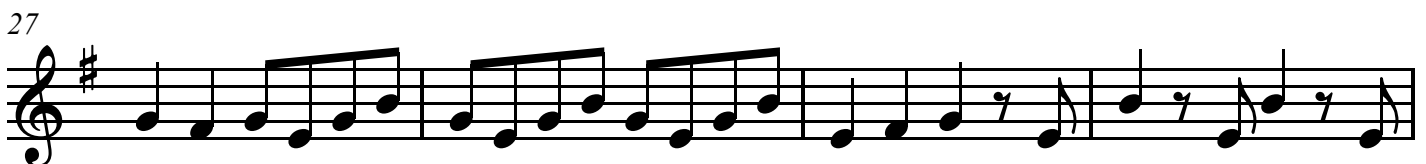
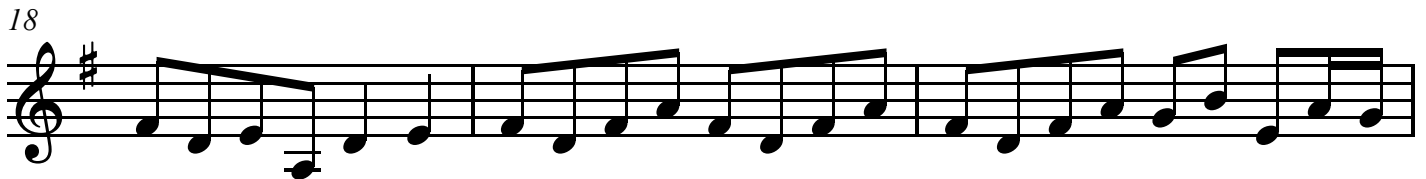

Treble 2

31

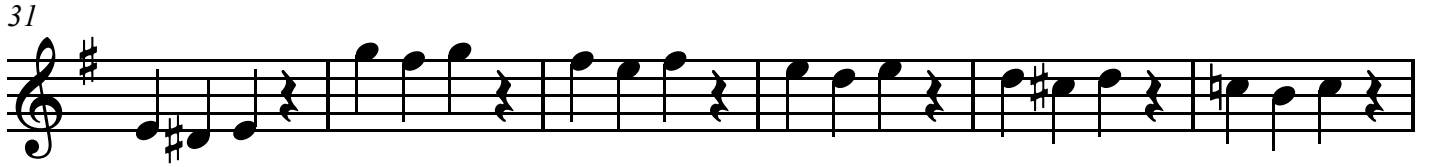

37

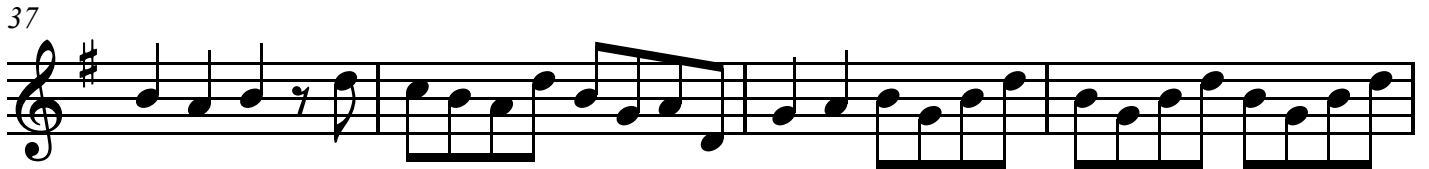

41

43

46

49

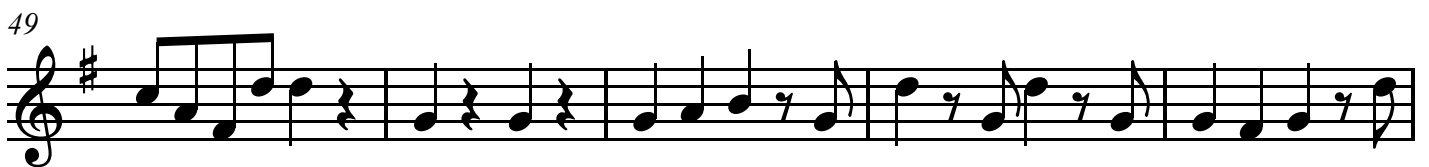

54

Largo

1

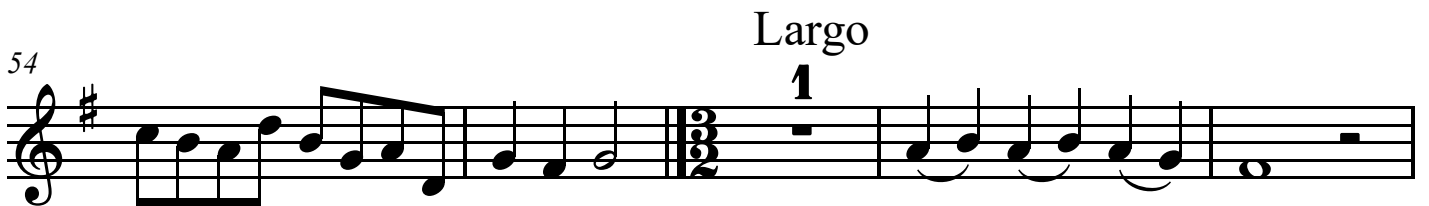

59

Treble 2

64

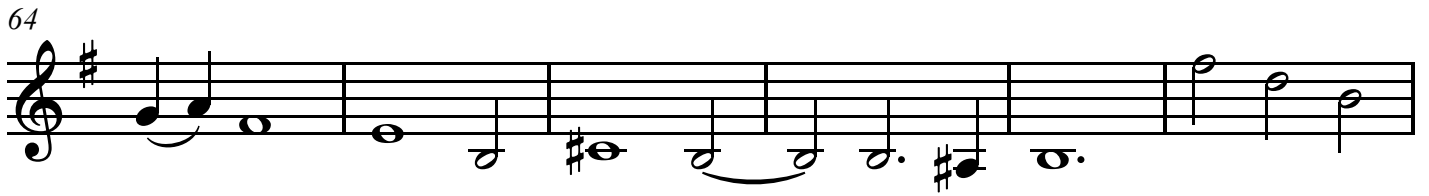

70

76

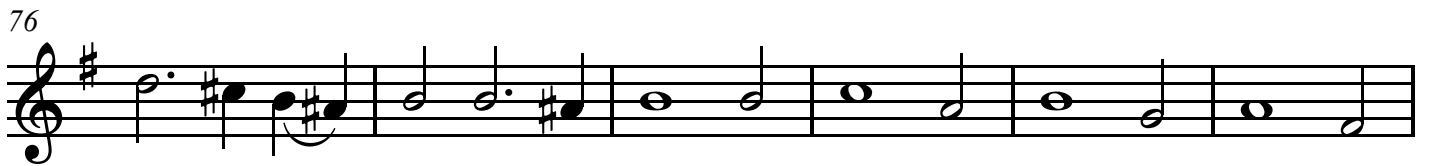

82

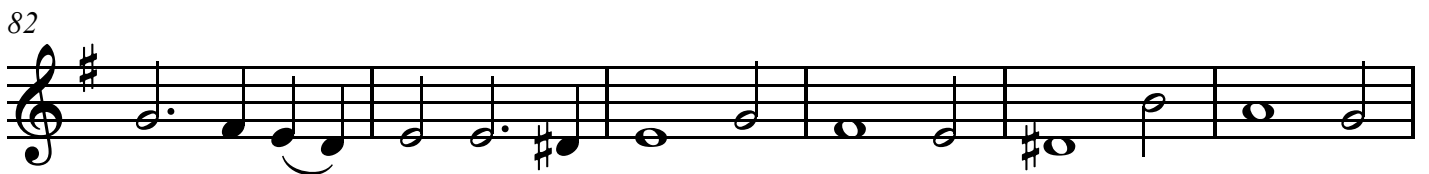

88

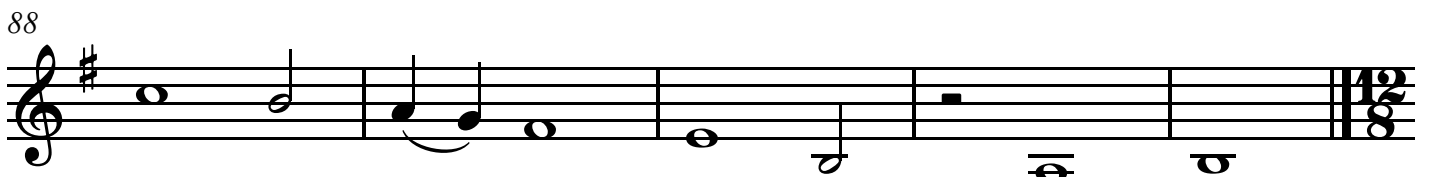

(1&2 unisono)

p

Allegro e spicato

93

96

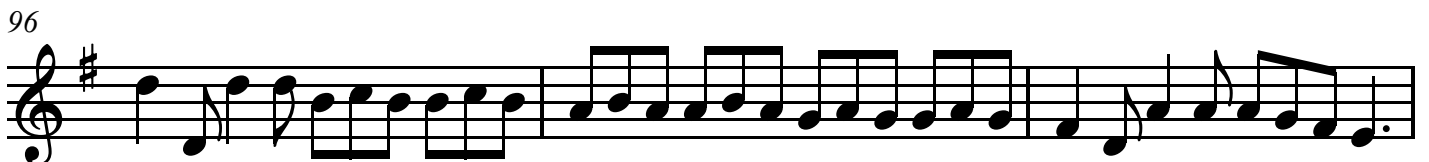

99

Treble 2

102

105

108

111

114

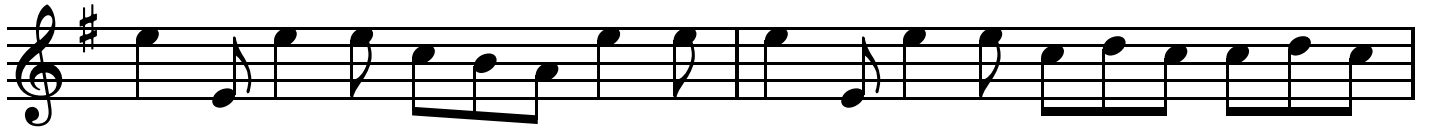

116

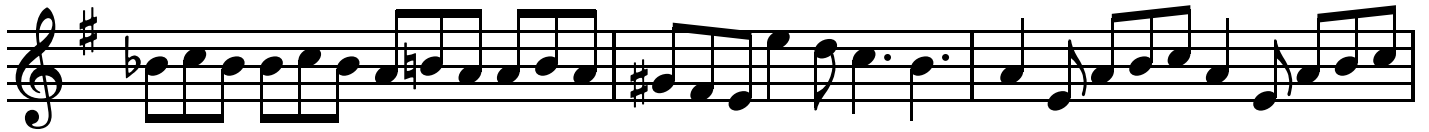

119

122

Treble 2

125

128

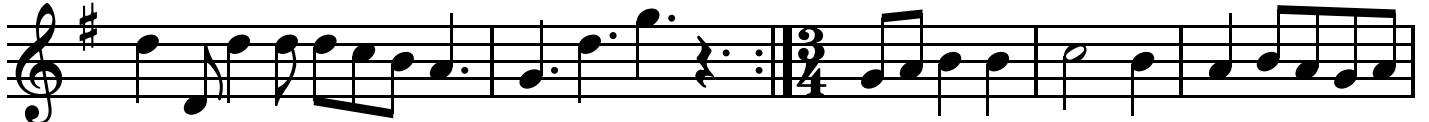

Vivace

133

140

147

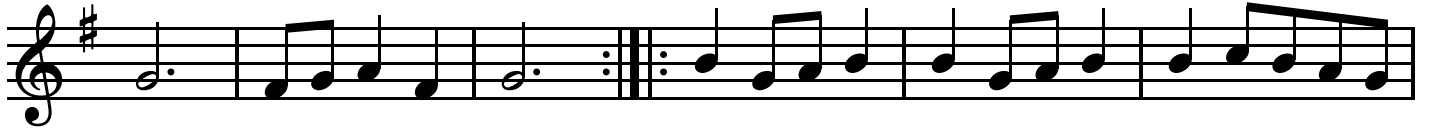

153

159

Tenor

Trio Sonatas, Op. 5

Sonata No. 6 “La Pacina”

Giuseppe Valentini (1681-1753)

Adagio

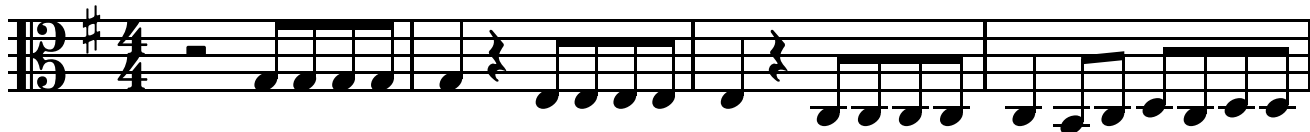

5

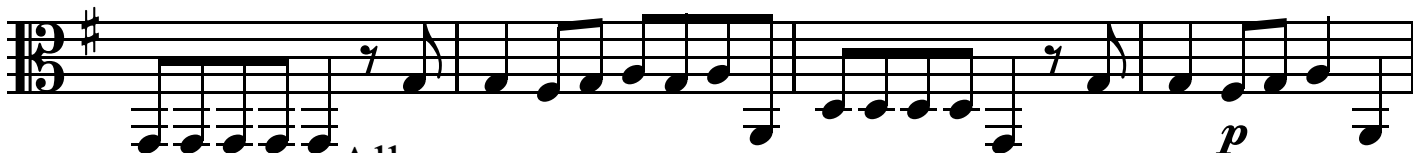

9

Allegro

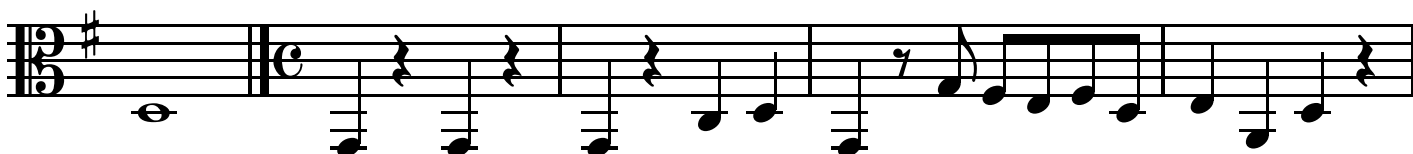

14

19

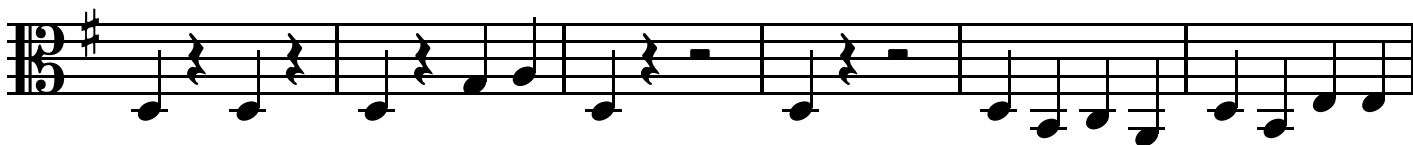

25

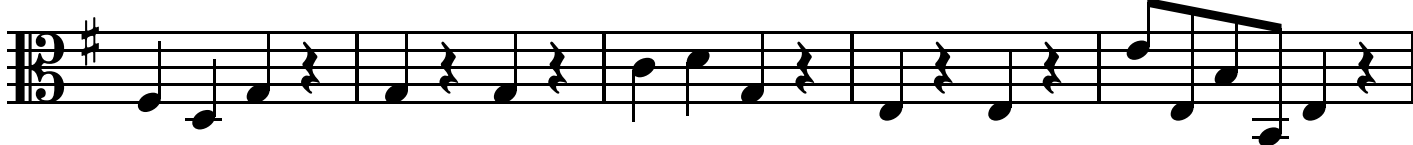

30

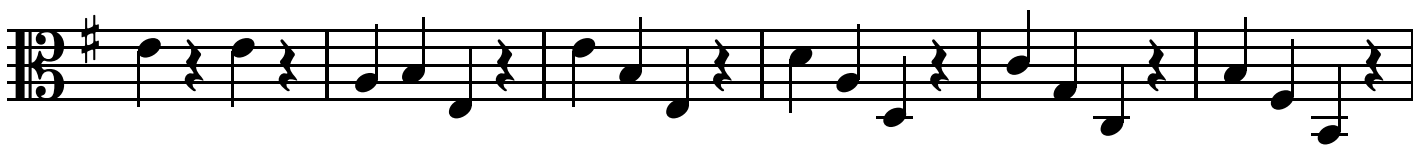

36

Tenor

41

46

51

56

Largo

62

68

74

80

Tenor

86

(1&2 unisono)

p

Allegro e spicato

92

97

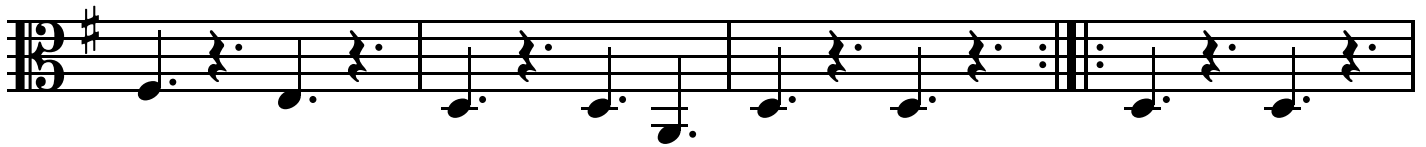

101

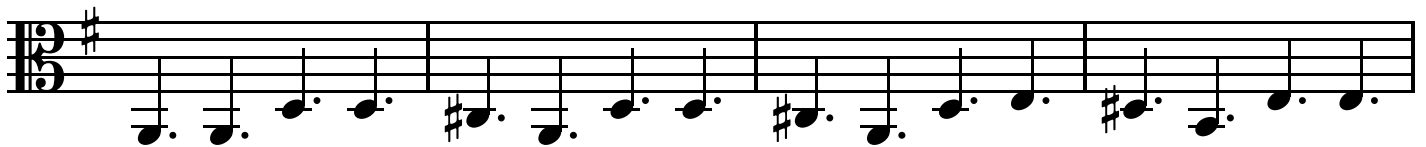

105

109

113

118

Tenor

123

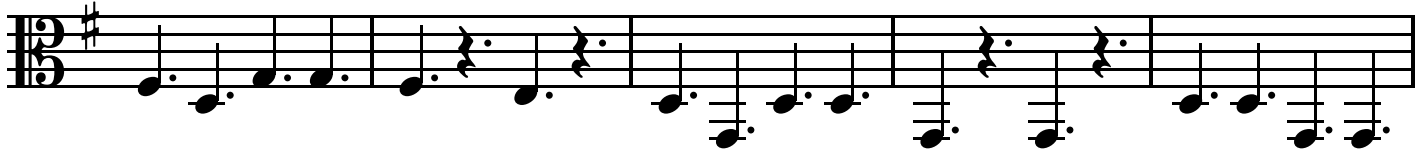

128

Vivace

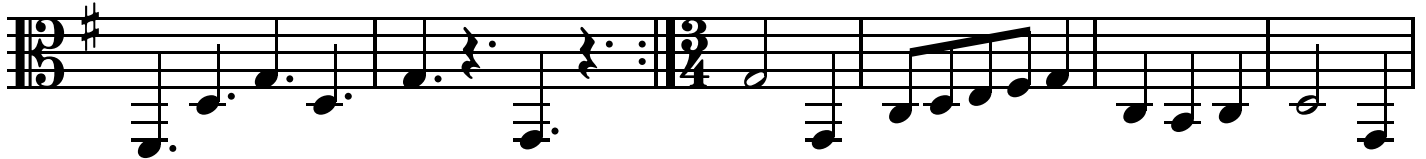

134

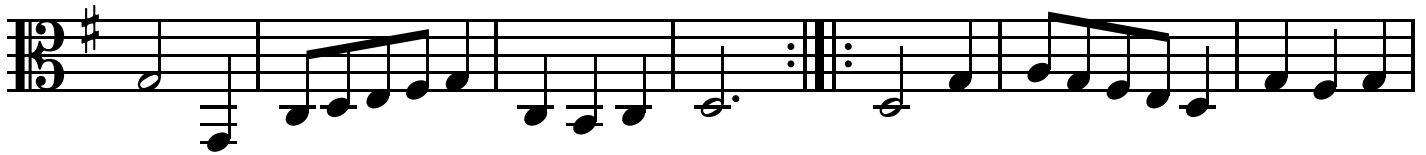

141

150

158

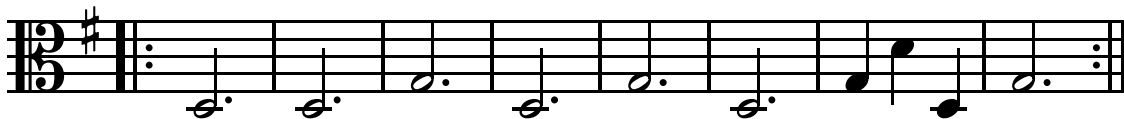

Trio Sonatas, Op. 5

Sonata No. 7 “La Corelli”

Giuseppe Valentini (1681-1753)

Grave

Treble 1

Treble 2

Tenor

5

9

13

Sonata No. 7 "La Corelli"

17

21 Allegro

26

29

Sonata No. 7 "La Corelli"

34

38

42

46

Sonata No. 7 "La Corelli"

49

52 Adagio

61

69

Sonata No. 7 "La Corelli"

77

84

91 Allegro

98

Sonata No. 7 "La Corelli"

105

112

119

126

Sonata No. 7 "La Corelli"

131

136

Sonata No. 7 “La Corelli”

Giuseppe Valentini (1681-1753)

Grave

4

7

11

p *f*

14

18

f *p*

22

Allegro

26

f *p*

Treble 1

28

31

34

p *f*

38

41

45

p *f*

48

50

Adagio

Treble 1

57

1

65

72

80

88

Allegro

p

94

100

p

106

Sonata No. 7 “La Corelli”

Giuseppe Valentini (1681-1753)

Grave

Allegro

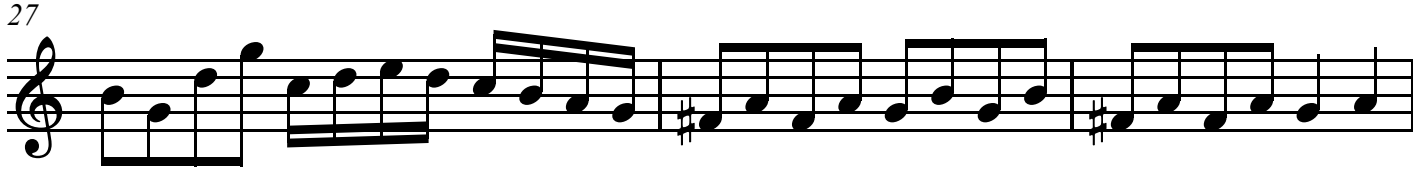
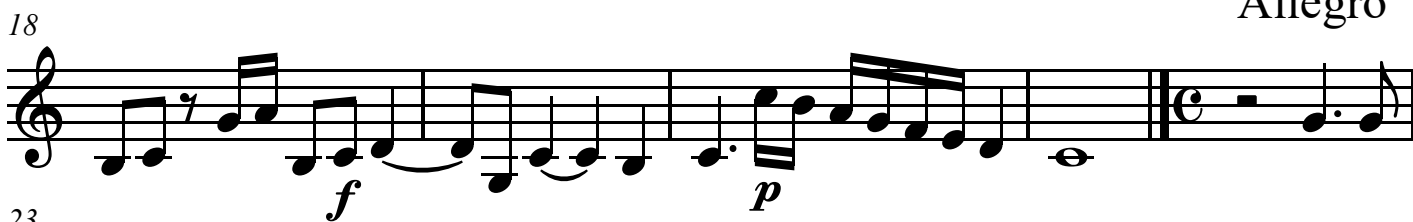

Treble 2

35

f

39

44

p *f*

48

Adagio

52

1

60

68

75

Treble 2

82

Allegro *p*

89

95

101

p

107

114

120

126

Treble 2

132

136

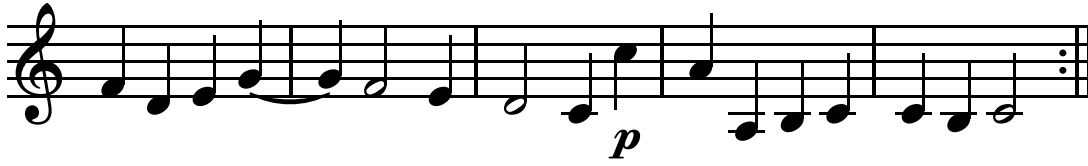

Tenor

Trio Sonatas, Op. 5

Sonata No. 7 "La Corelli"

Giuseppe Valentini (1681-1753)

Grave

4

7

10

14

18

23

29

p *f*

f *p*

f

Allegro

1

1

Tenor

35

39

43

49

Adagio
2

56

65

73

82

Tenor

Allegro

91 **1**

97

103 **1**

109

116

122

129 **2**

136

Trio Sonatas, Op. 5

Sonata No. 8 “La Fornari”

Giuseppe Valentini (1681-1753)

Adagio

Treble 1

Treble 2

Tenor

6

13

19

Sonata No. 8 "La Fornari"

25

31 Presto

35

39

Sonata No. 8 "La Fornari"

44

48

53

58

Largo e staccato

Sonata No. 8 "La Fornari"

62

66

69

73

Presto

Sonata No. 8 "La Fornari"

78

83

88

93

Sonata No. 8 "La Fornari"

98

98-102

p *f*

p *f*

p *f*

103

103-106

107

107-112

113

113-116

Sonata No. 8 "La Fornari"

117

121 Allegro

127

133

Sonata No. 8 “La Fornari”

138

Sonata No. 8 “La Fornari”

Giuseppe Valentini (1681-1753)

Adagio

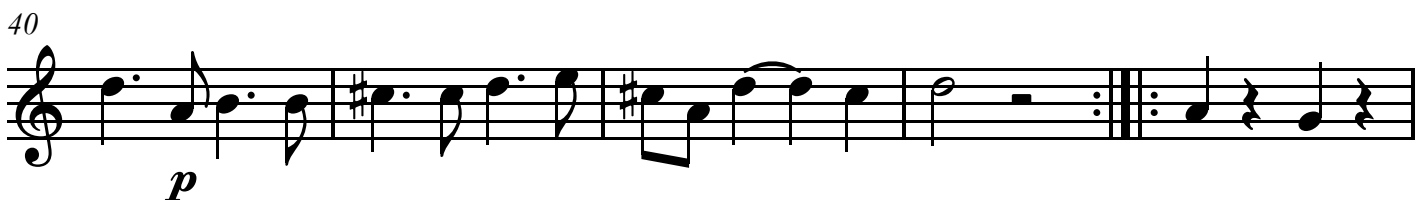
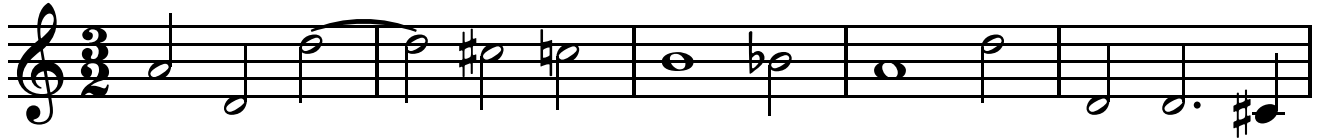

Treble 1

45

51

Largo e staccato

56

60

63

66

Presto

70

75

Treble 1

80

85

89

94

98

103

107

112

Treble 1

Allegro

118

p

124

129

134

139

p

Sonata No. 8 “La Fornari”

Giuseppe Valentini (1681-1753)

Adagio

1

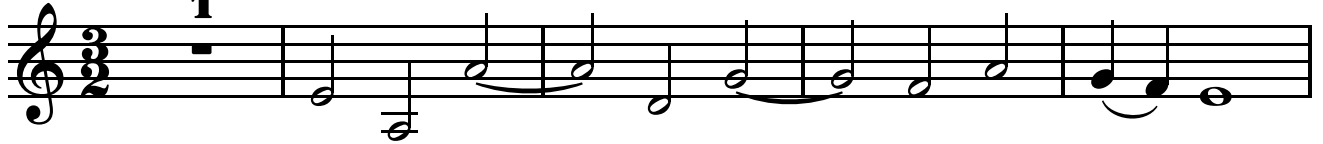

6

12

17

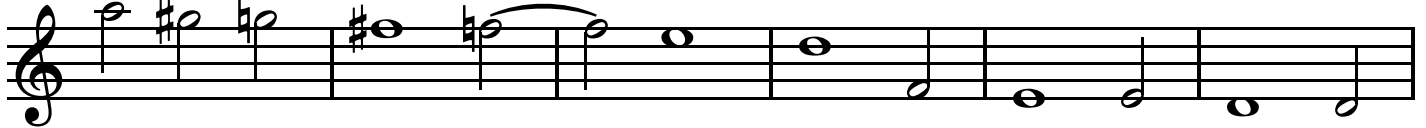

23

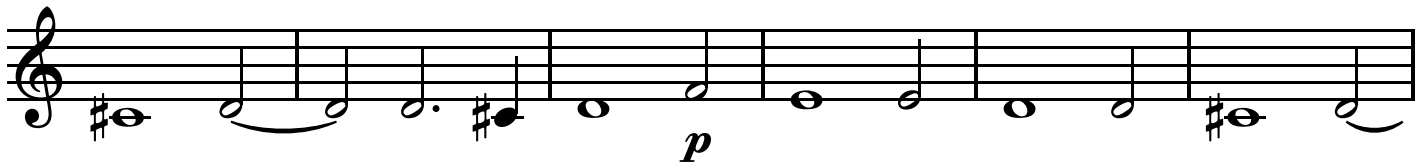

Presto

29

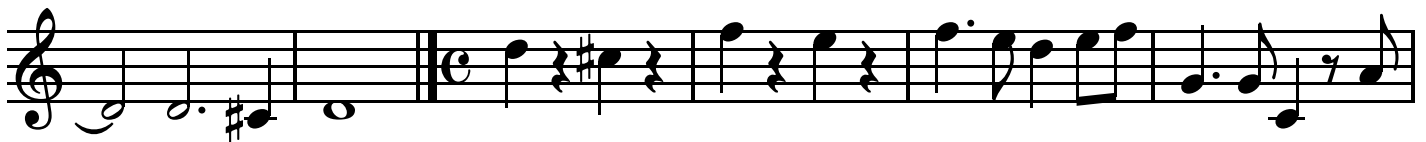

35

40

Treble 2

45

50

Largo e staccato

56

60

63

66

Presto

70

76

Treble 2

81

86

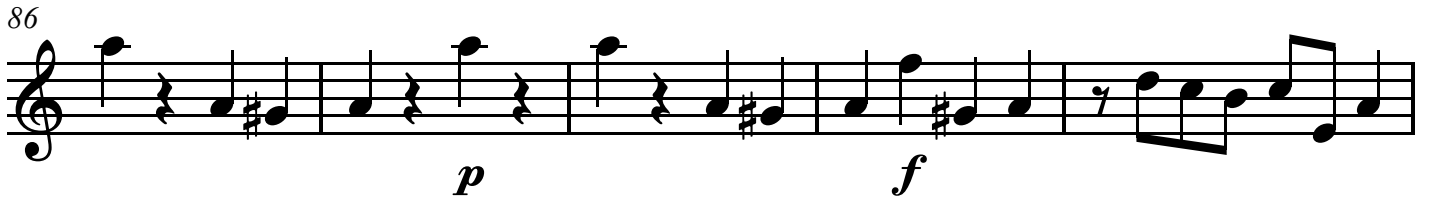

91

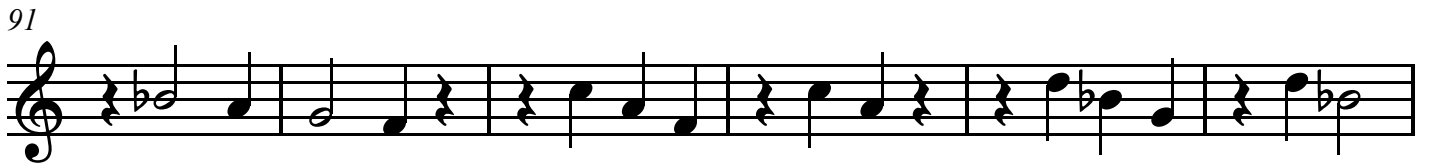

97

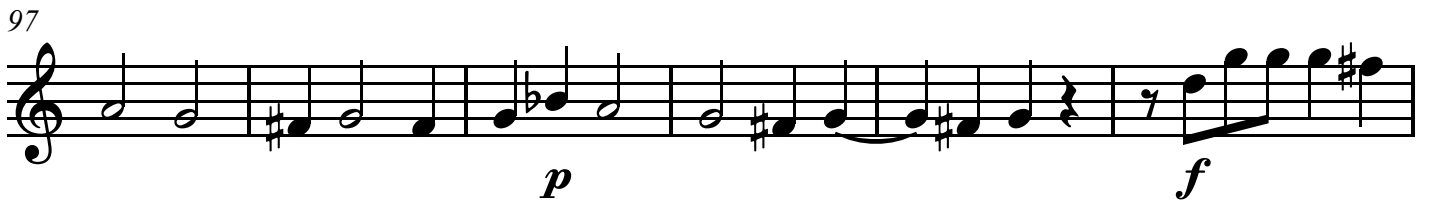

103

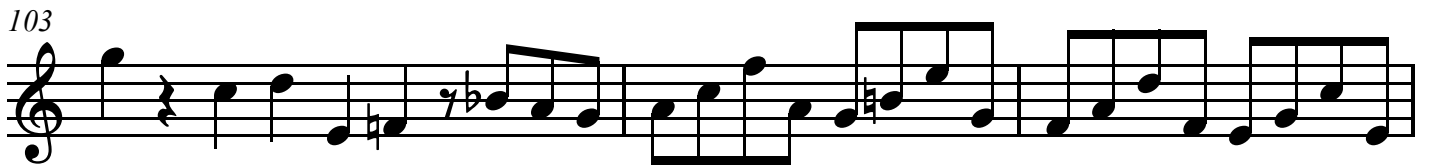

106

111

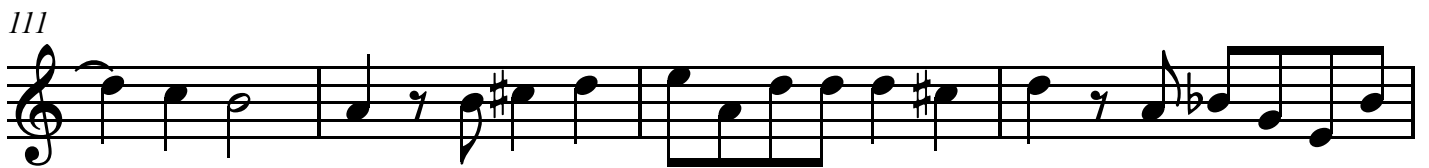

115

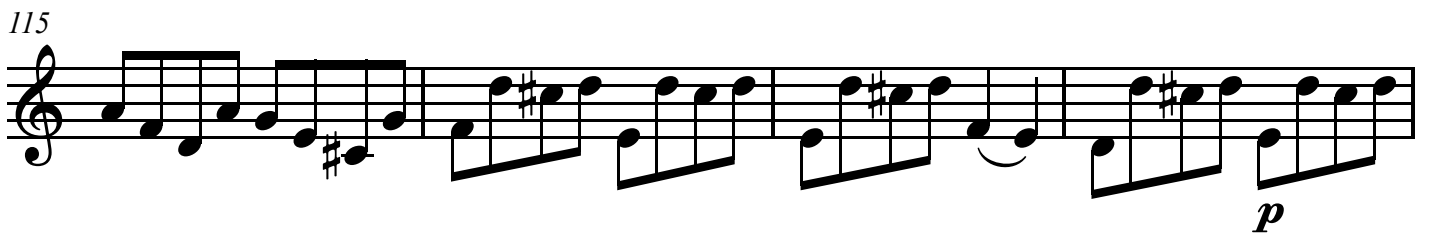

Treble 2

Allegro

119

125

132

138

Tenor

Trio Sonatas, Op. 5

Sonata No. 8 “La Fornari”

Giuseppe Valentini (1681-1753)

Adagio

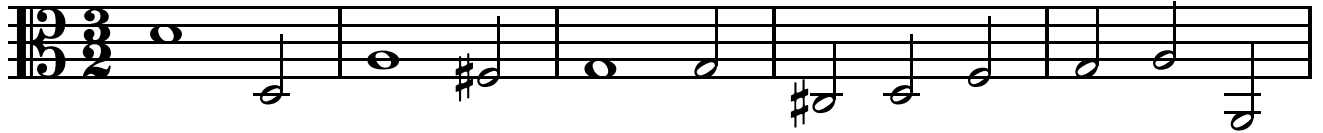

6

12

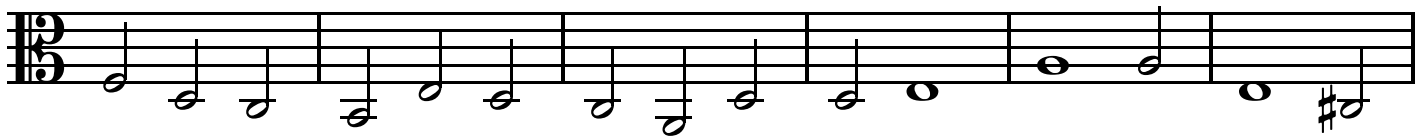

18

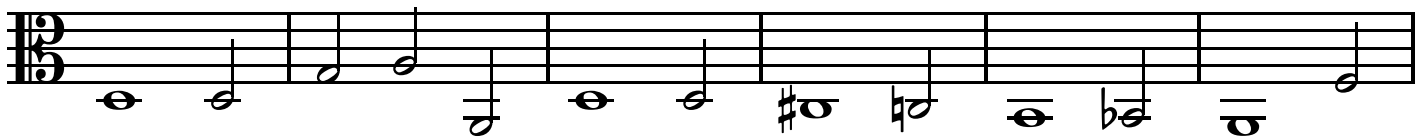

24

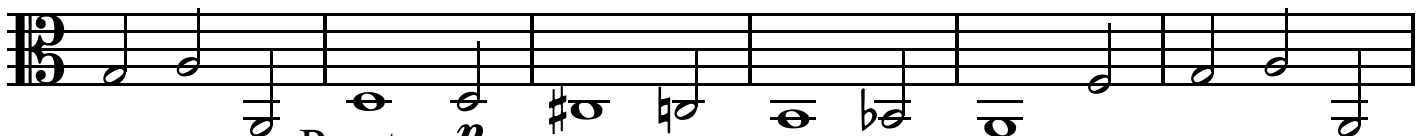

30

Presto *p*

34

37

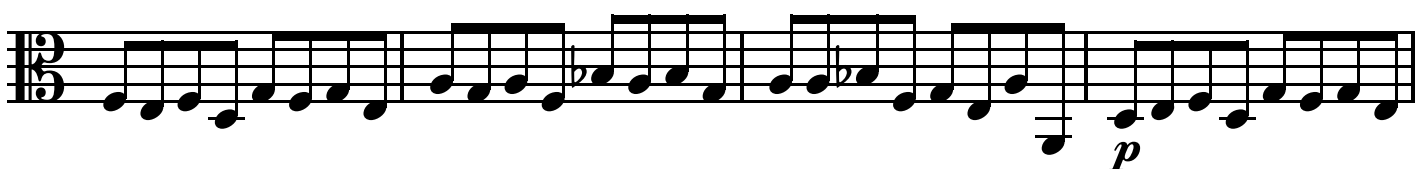

Tenor

41

45

48

51

55

Largo e staccato

59

62

65

Tenor

68

Presto

72

79

84

90

96

101

106

Tenor

113

118

Allegro

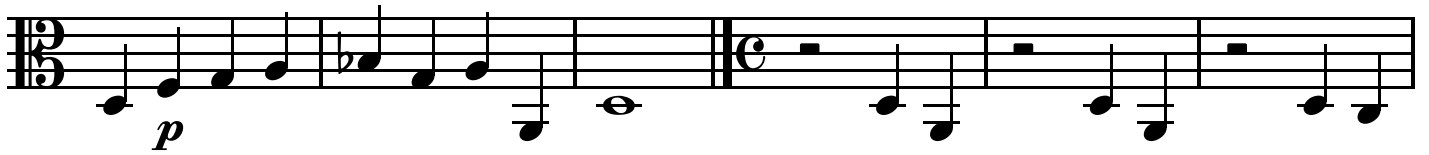

124

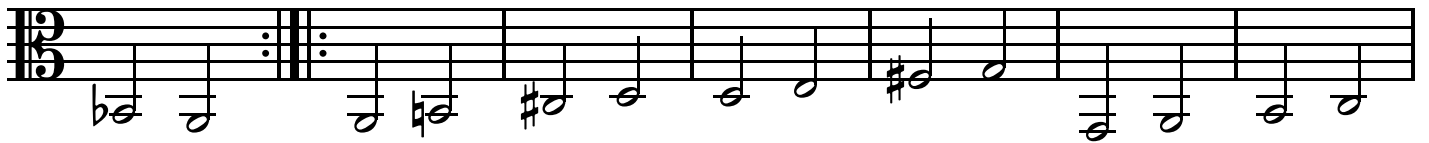

131

138

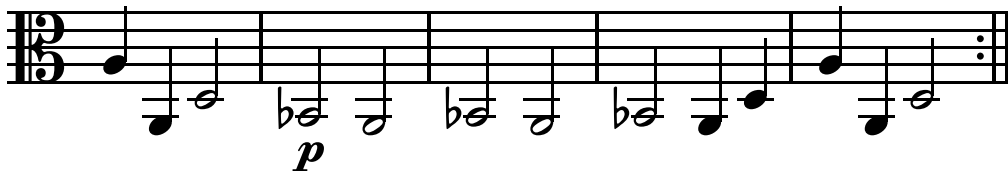

Trio Sonatas, Op. 5

Sonata No. 9 “La Chilarducci”

Giuseppe Valentini (1681-1753)

Allegro

Treble 1

Treble 2

Tenor

9

16

22

Sonata No. 9 "La Chilarducci"

28

35

43

50

Sonata No. 9 "La Chilarducci"

56

64

71

77

Sonata No. 9 "La Chilarducci"

83

90

98

104

Sonata No. 9 "La Chilarducci"

111

116 Adagio

120

[123] Allegro

Sonata No. 9 "La Chilarducci"

139

142

145

Sonata No. 9 “La Chilarducci”

Giuseppe Valentini (1681-1753)

Allegro

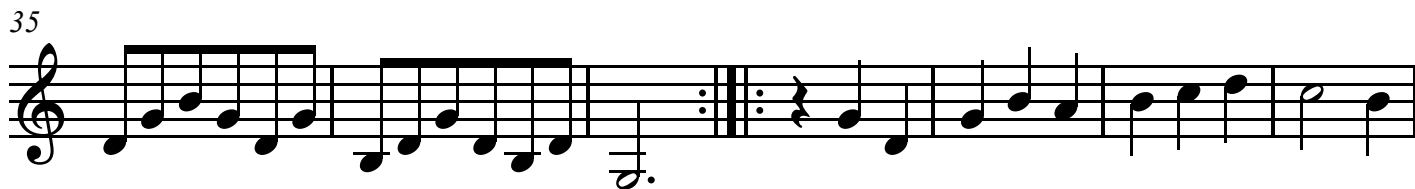
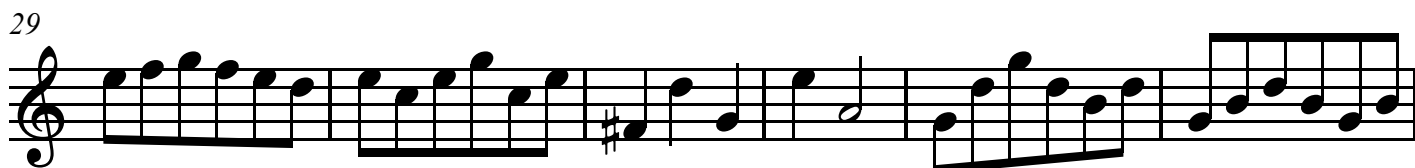
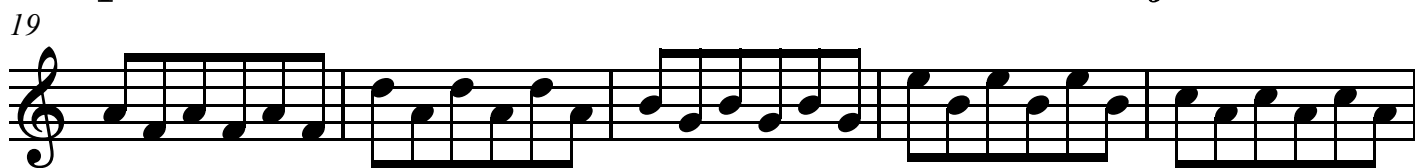
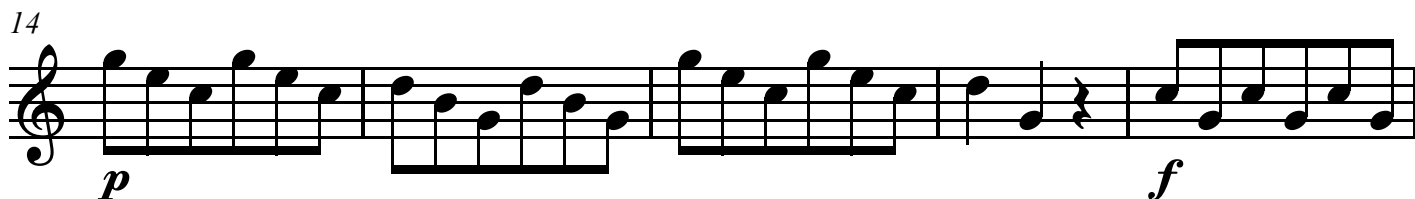
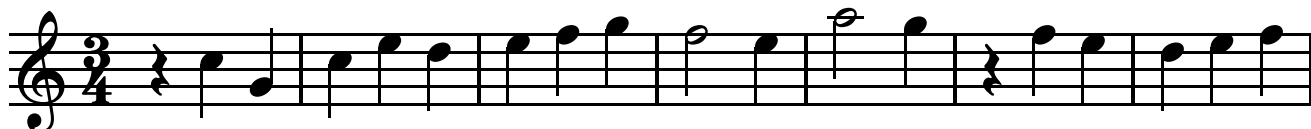

Treble 1

50

58

66

74

80

85

91

98

p

Treble 1

104

f

112

Adagio

117

122

Allegro

124

p *f*

127

p

130

133

p *f* *f*

Treble 1

135

137

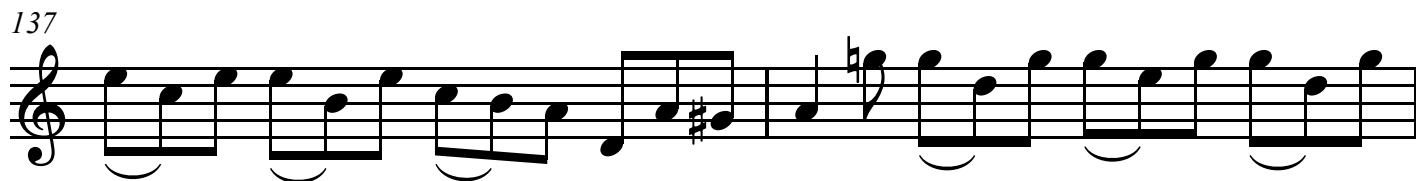

139

142

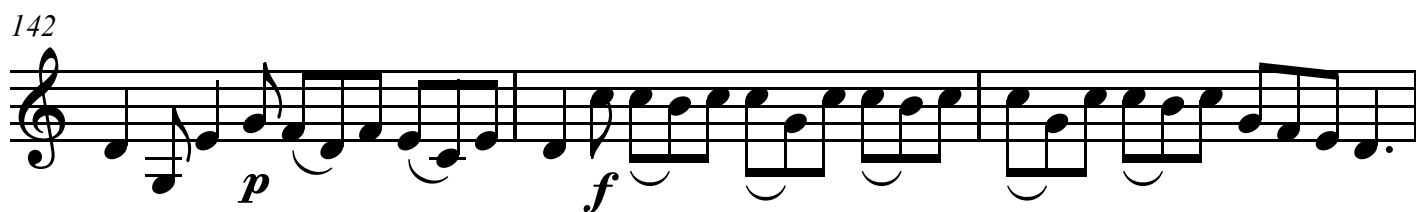

145

Sonata No. 9 “La Chilarducci”

Giuseppe Valentini (1681-1753)

Allegro

1

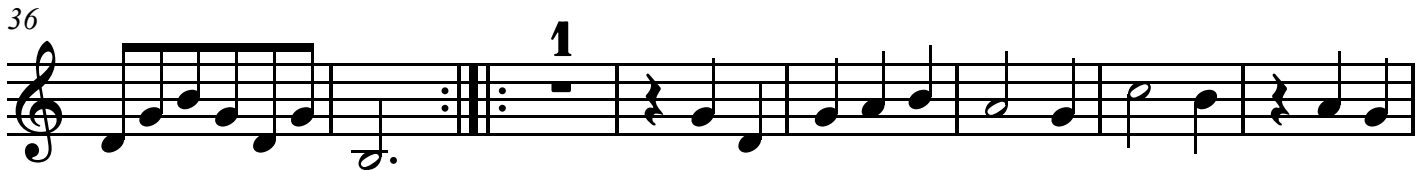
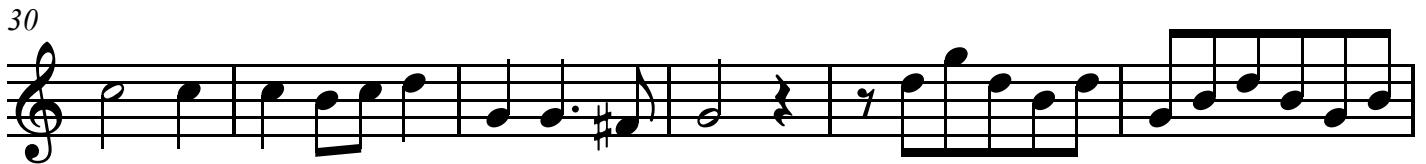
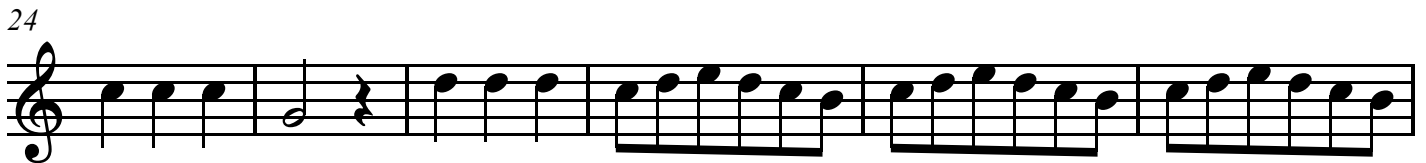
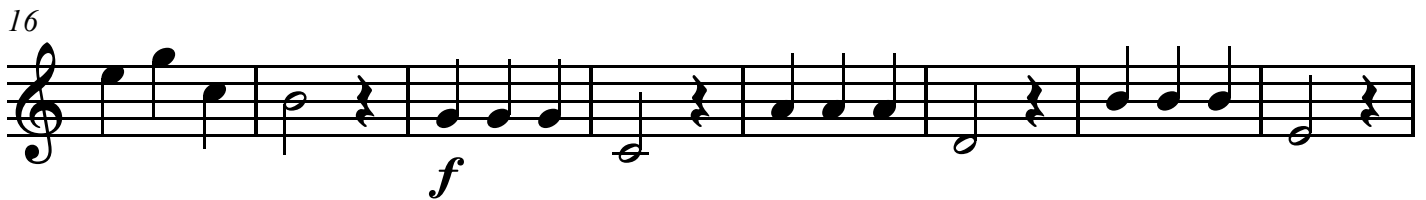
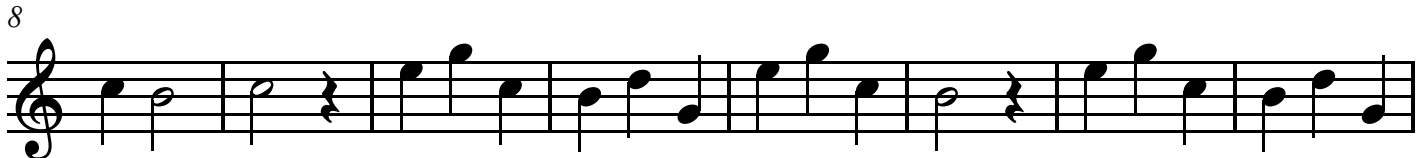
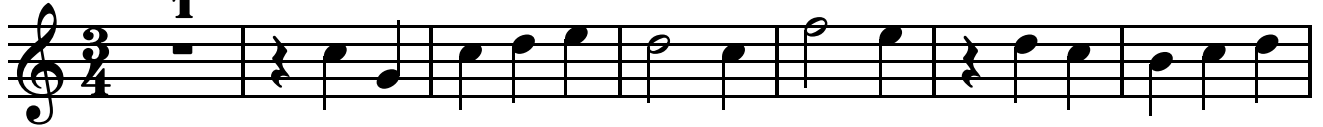

Treble 2

60

68

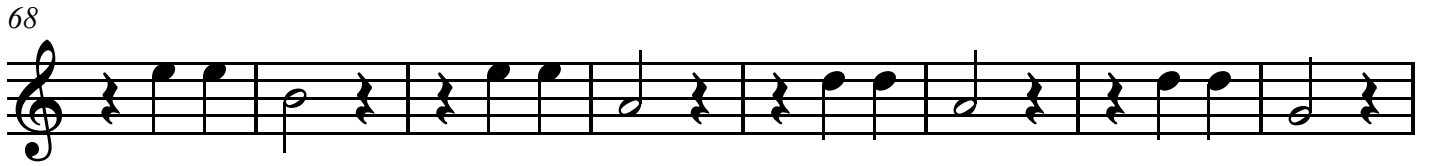

76

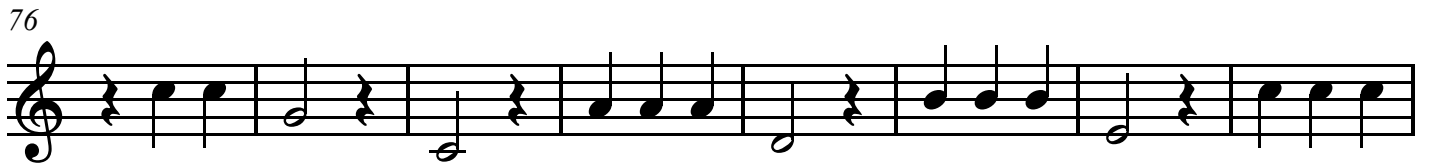

84

90

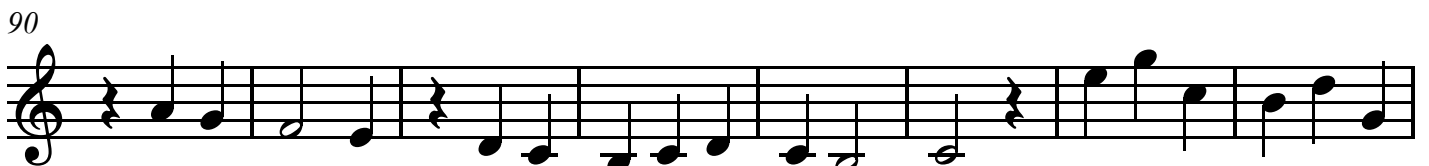

98

106

114

Adagio

Treble 2

118

Allegro

122

125

p *f* *p*

129

133

138

143

Tenor

Trio Sonatas, Op. 5

Sonata No. 9 “La Chilarducci”

Giuseppe Valentini (1681-1753)

Allegro

1

9

17

25

33

42

48

53

f

p

Tenor

58

1

66

71

76

83

91

99

p *f*

106

1 1

Tenor

115 Adagio

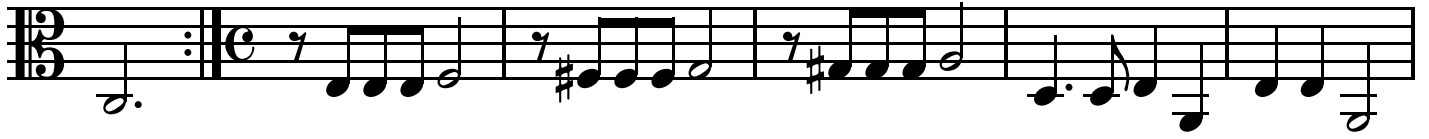

121 Allegro

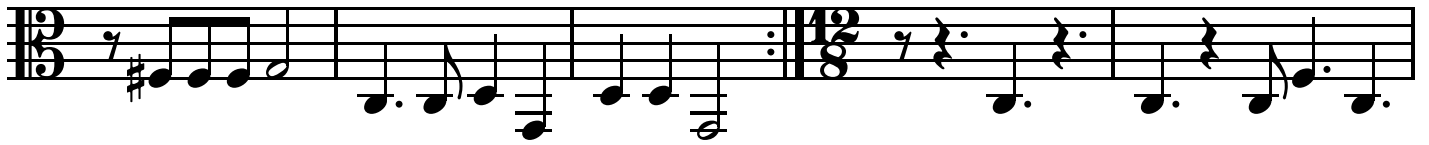

125

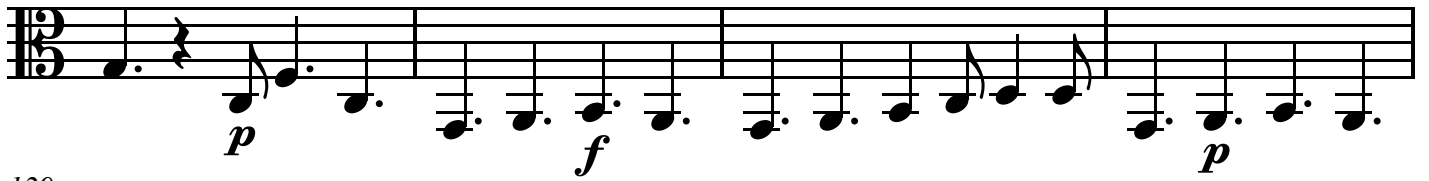

129

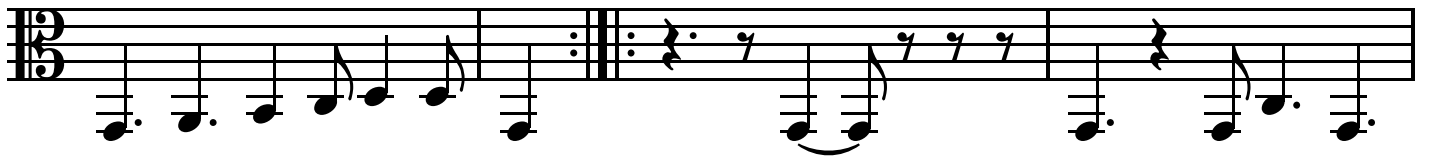

133

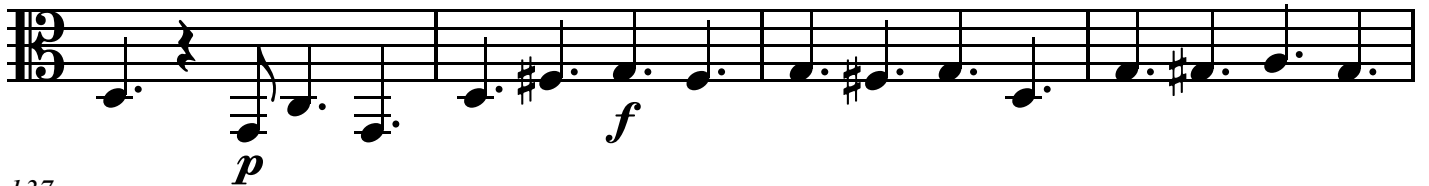

137

142

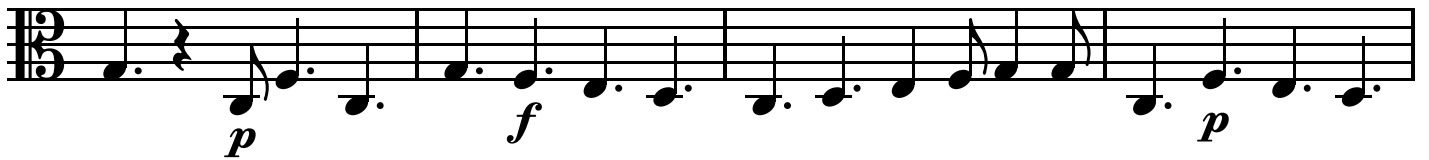

146

Trio Sonatas, Op. 5

Sonata No. 10 “La Montanari”

Giuseppe Valentini (1681-1753)

Adagio

Sonata No. 10 "La Montanari"

20

23

27

32

Sonata No. 10 "La Montanari"

36

40

43

46

Sonata No. 10 "La Montanari"

49

53

55 Adagio

59

Sonata No. 10 "La Montanari"

63

68

73

[73] Allegro

Sonata No. 10 "La Montanari"

77

80

83

87

Sonata No. 10 "La Montanari"

90

93

96

99

Sonata No. 10 "La Montanari"

102

105

108

111

Treble 1

28

32

35

38

40

42

44

46

Treble 1

48

51

54

Adagio

58

61

65

69

[73]

Allegro

Treble 1

76

79

81

83

86

89

91

93

Treble 1

95

p

97

f

99

101

103

106

108

110

p

Treble 1

112

Sonata No. 10 “La Montanari”

Giuseppe Valentini (1681-1753)

Adagio

6

Allegro *p* *f* *p*

12

6

21

25

28

32

36

Treble 2

39

43

47

51

Adagio

55

59

63

p

68

f

Treble 2

Allegro

72

75

78

83

87

90

95

99

p *f*

Tenor

Trio Sonatas, Op. 5

Sonata No. 10 "La Montanari"

Giuseppe Valentini (1681-1753)

Adagio

6

12 Allegro *p* *f* *p*

15

19

23 5

31 1

35

Tenor

38

42

46

50

54

Adagio

59

65

70

Allegro

Tenor

74

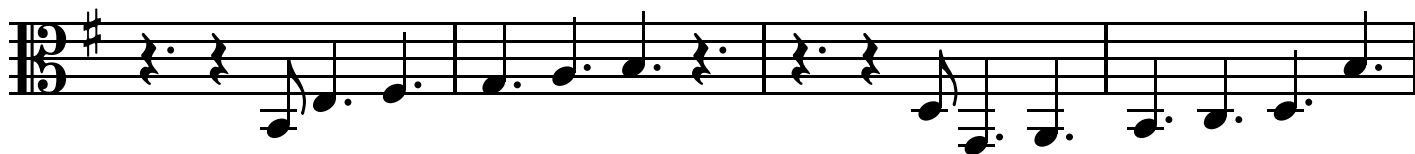

78

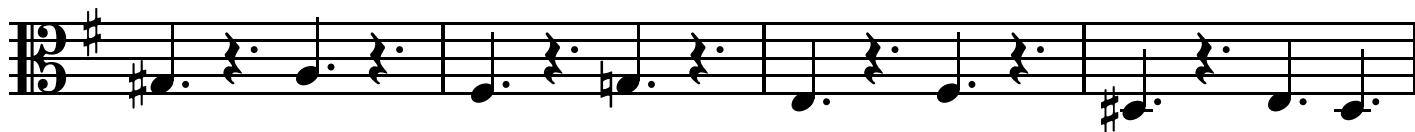

82

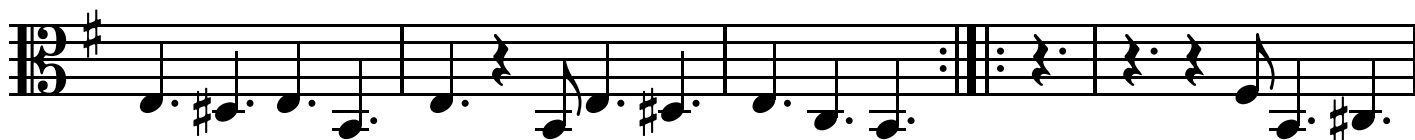

87

91

95

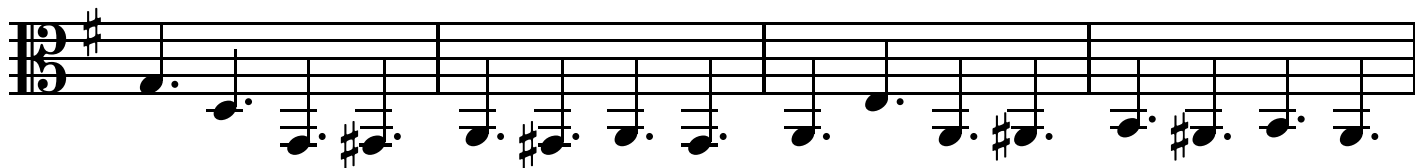

99

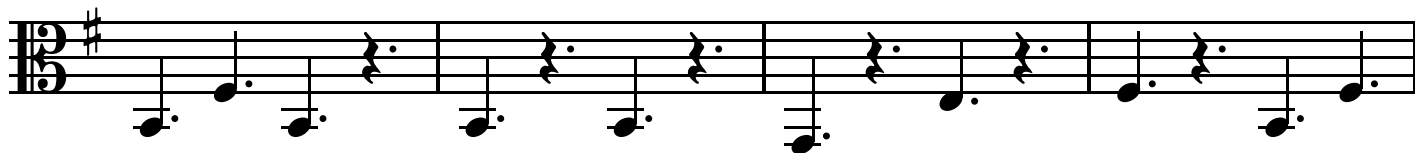

103

Trio Sonatas, Op. 5

Sonata No. 11 “La Mellina”

Giuseppe Valentini (1681-1753)

Adagio

Treble 1

Treble 2

Tenor

5

9

14

p *f*

p *f*

Sonata No. 11 "La Mellina"

17

p
p
p
f
f

21 Allegro

Allegro

25

Allegro

29

Allegro

Sonata No. 11 "La Mellina"

33

37

41

46

Sonata No. 11 “La Mellina”

50

54

58

62

Sonata No. 11 "La Mellina"

66

70

74

79 Adagio

Sonata No. 11 "La Mellina"

82 Allegro

90

96

103

Sonata No. 11 "La Mellina"

110

116

124

130

Sonata No. 11 "La Mellina"

138

146

153

161

Sonata No. 11 "La Mellina"

169

176

183

Sonata No. 11 “La Mellina”

Giuseppe Valentini (1681-1753)

Adagio

1

5

8

11

15

17

20

24

p *f*

Allegro *p*

Treble 1

27

29

32

36

38

41

p

46

49

Treble 1

52

55

59

61

65

69

71

74

Treble 1

Adagio

Allegro

78

p

83

89

94

99

106

111

117

Treble 1

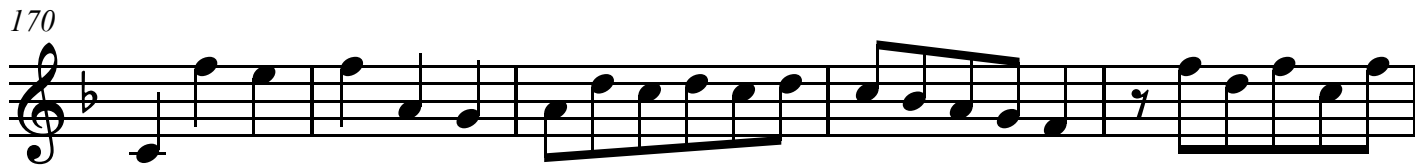
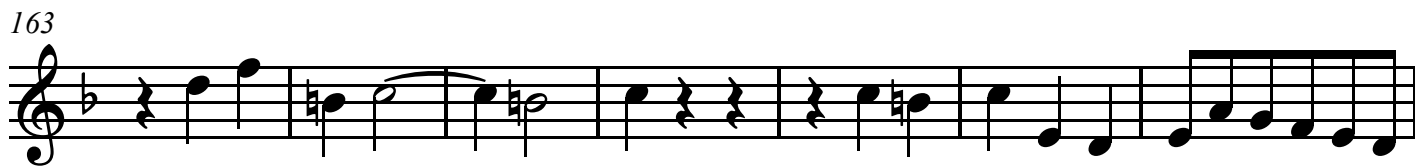
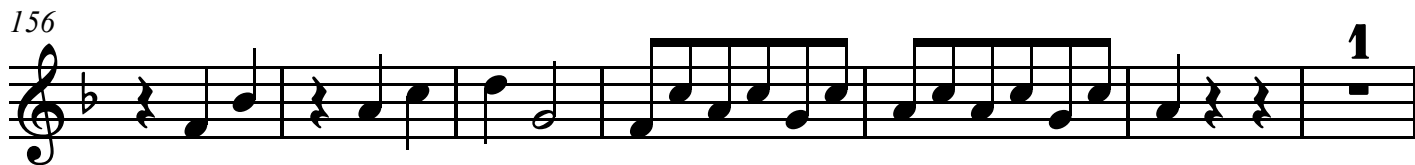
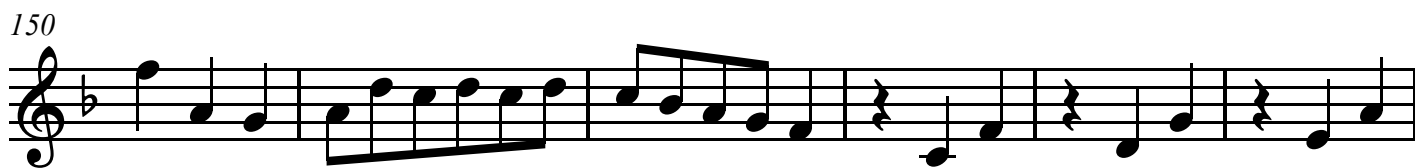
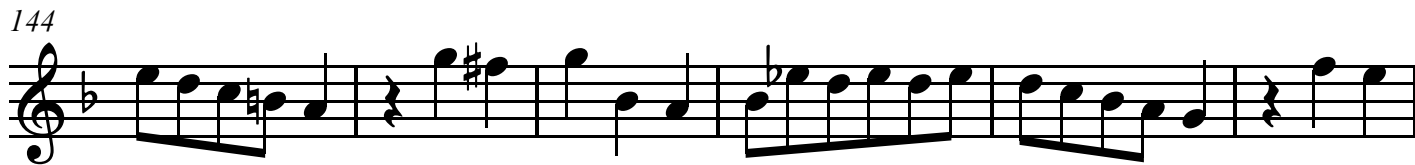
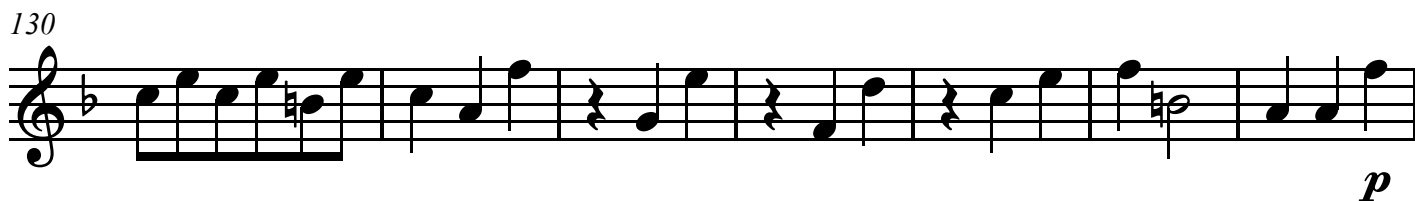

Treble 1

175

181

Sonata No. 11 “La Mellina”

Giuseppe Valentini (1681-1753)

Adagio

5

p *f*

8

12

15

p

18

f Allegro 2

23

26

Treble 2

29

33

36

39

43

p 2

48

51

54

Treble 2

58

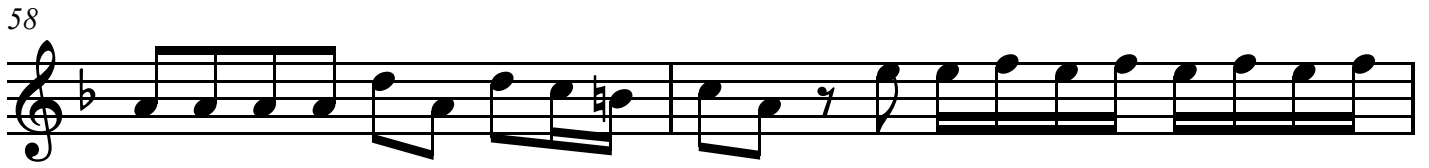

60

63

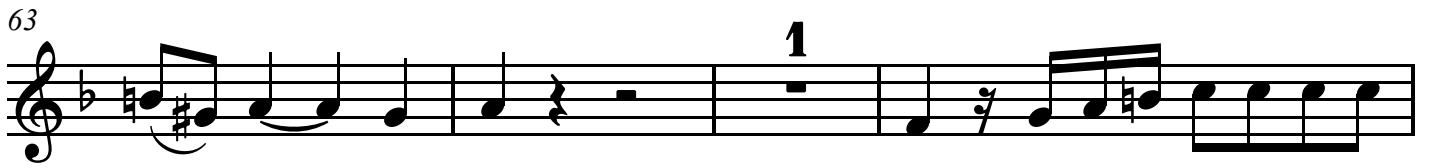

67

70

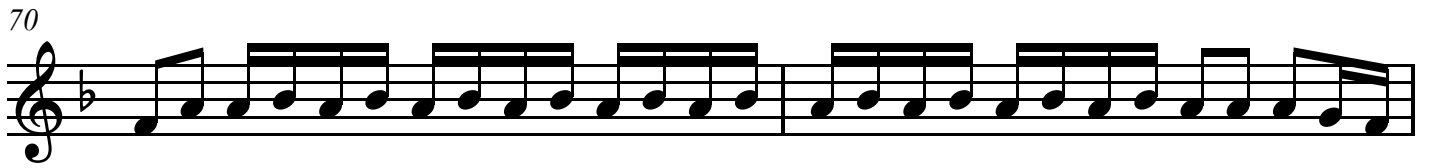

72

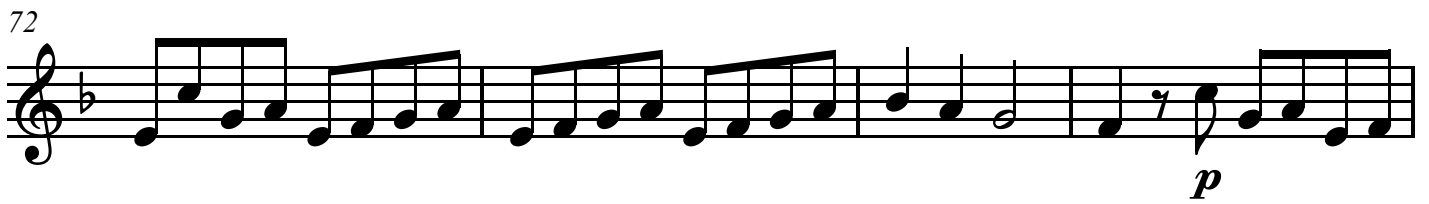

76

Adagio

80

Allegro

Tenor

Trio Sonatas, Op. 5

Sonata No. 11 “La Mellina”

Giuseppe Valentini (1681-1753)

Adagio

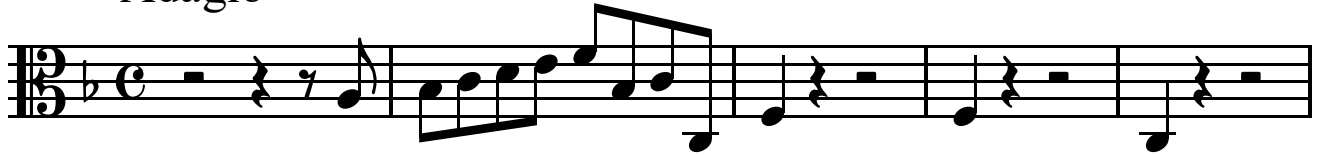

6

10

14

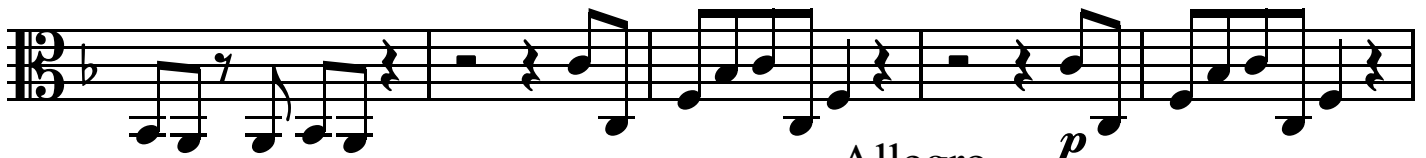

19

Allegro

23

27

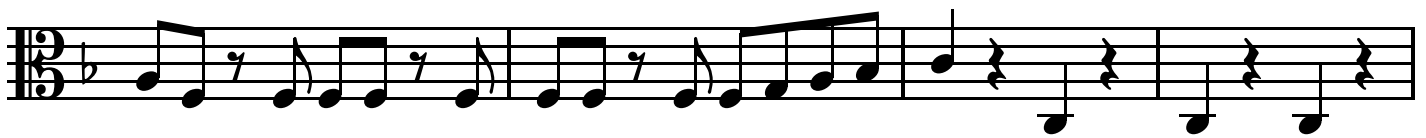

31

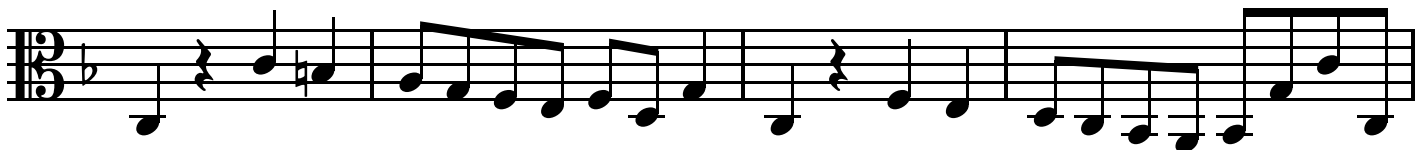

Tenor

35

38

42

p

47

51

55

59

63

Tenor

68

71

75

p

79

Adagio

Allegro

2

85

93

102

110

Tenor

118

1

126

1

134

p

142

f

1

1

150

1

158

165

1

172

Tenor

178

184

Trio Sonatas, Op. 5

Sonata No. 12 “La Pastorale”

Giuseppe Valentini (1681-1753)

Spiritoso

Sonata No. 12 "La Pastorale"

16

f

19

p

23

Adagio

f *p*

f *p*

f *p*

26

Andante

p *f*

p

p

Sonata No. 12 "La Pastorale"

30

30

f

f

f

34

34

38

38

f

f

f

42

42

Sonata No. 12 "La Pastorale"

45

49

52

55

Sonata No. 12 "La Pastorale"

Largo

58

62

66

70

Sonata No. 12 "La Pastorale"

Presto

74

79

85

92

Sonata No. 12 "La Pastorale"

98

104

110

116

Sonata No. 12 "La Pastorale"

122

127

131

135

Sonata No. 12 "La Pastorale"

139 Allegro

146

154

162

Sonata No. 12 "La Pastorale"

169

178

187

194

Sonata No. 12 "La Pastorale"

202

209

216

224

Sonata No. 12 "La Pastorale"

234

f

f

f

241

Sonata No. 12 “La Pastorale”

Giuseppe Valentini (1681-1753)

Spiritoso

3

6

9

12

15

18

21

p

f

p

f

p

Adagio

Treble 1

50

53

56

Largo

p

59

63

67

1

p *f*

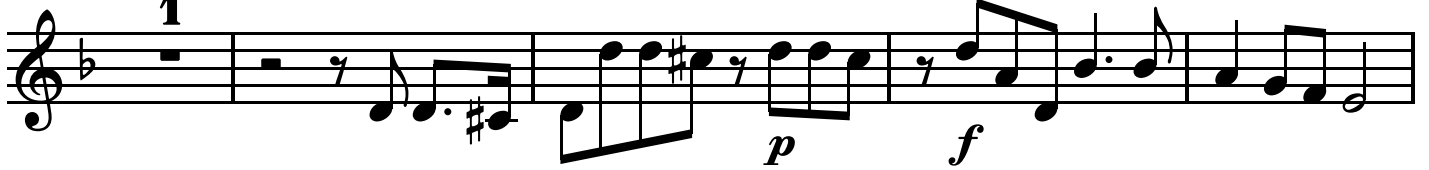

72

Presto

p

77

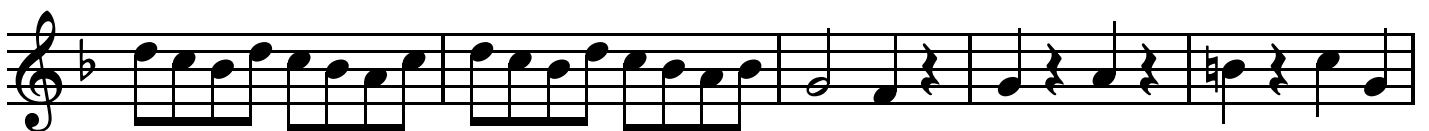

Treble 1

82

86

92

97

102

107

111

117

Treble 1

122

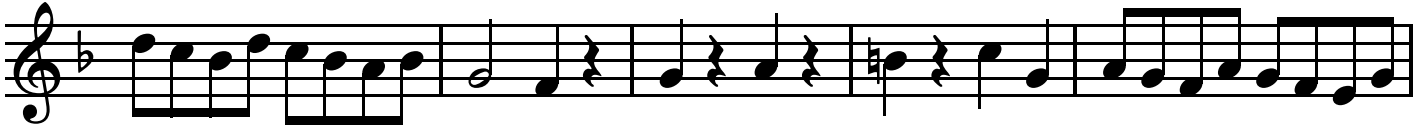

127

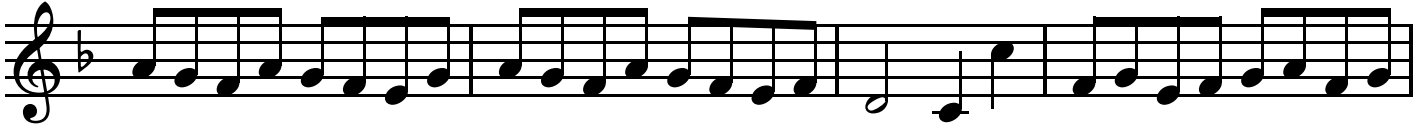

131

135

139 **Allegro**

144

149

157

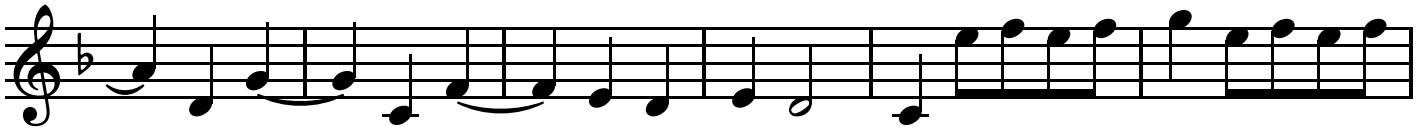

Treble 1

163

Treble 1

212

217

224

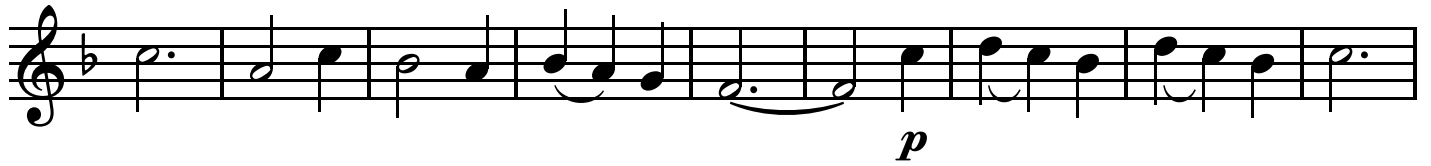

233

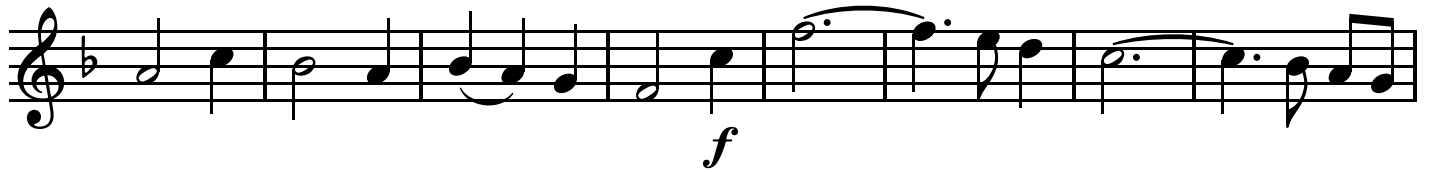

241

Sonata No. 12 “La Pastorale”

Giuseppe Valentini (1681-1753)

Spiritoso

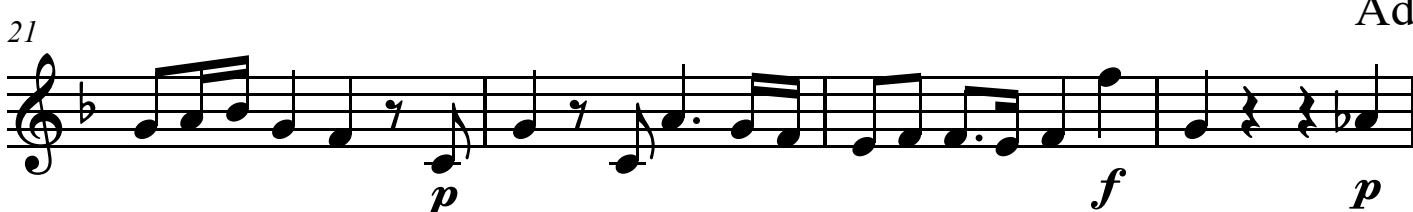
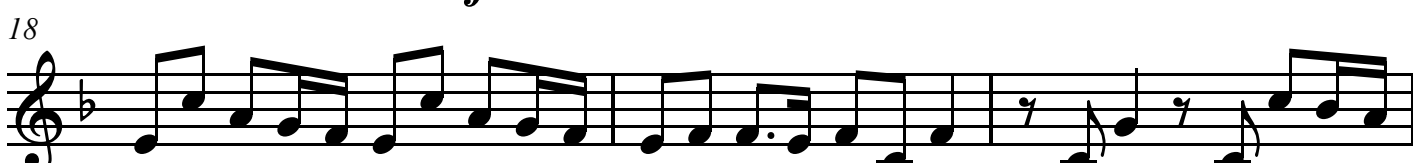

Treble 2

Andante

25

28

32

38

41

44

48

53

p

Treble 2

Largo

2

57

62

67

Presto

71

77

82

86

93

Treble 2

98

104

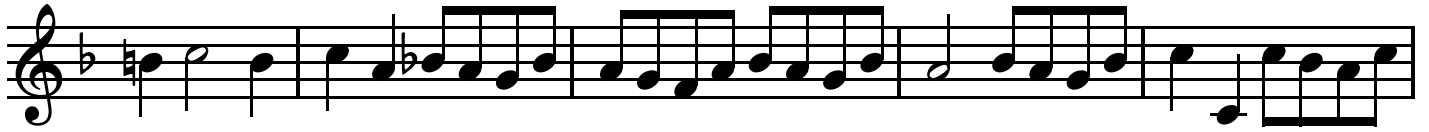

109

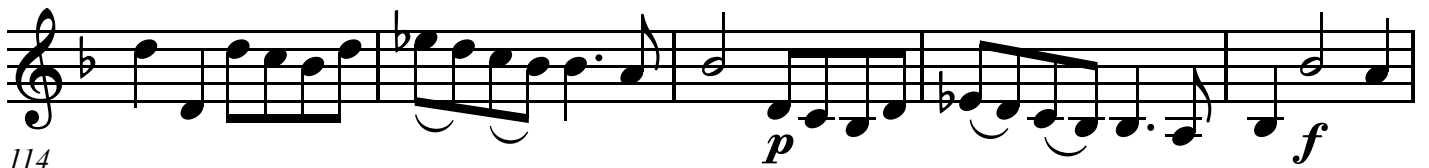

114

120

124

128

132

Treble 2

Allegro

137

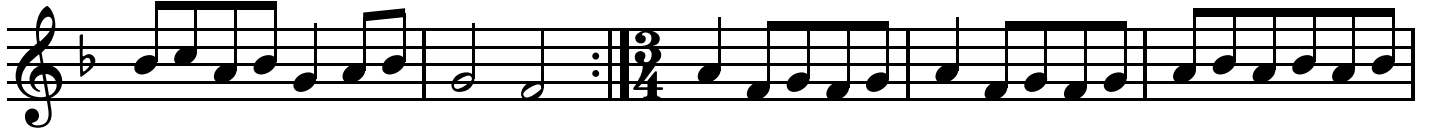

142

147

154

162

167

173

181

Treble 2

189

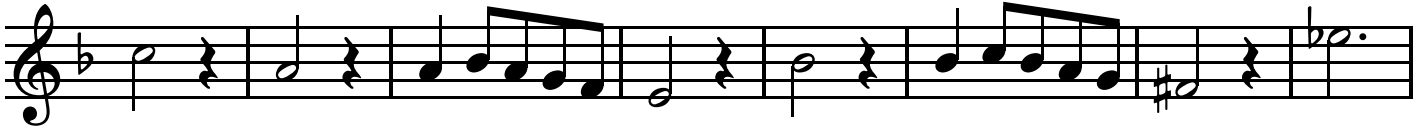

197

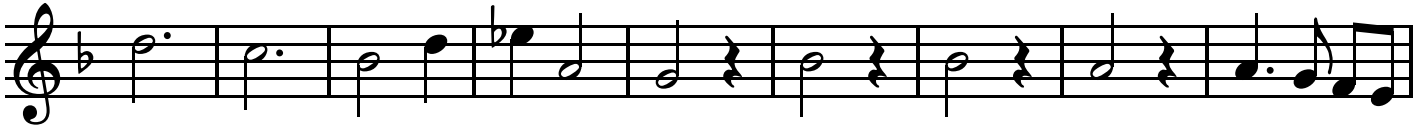

206

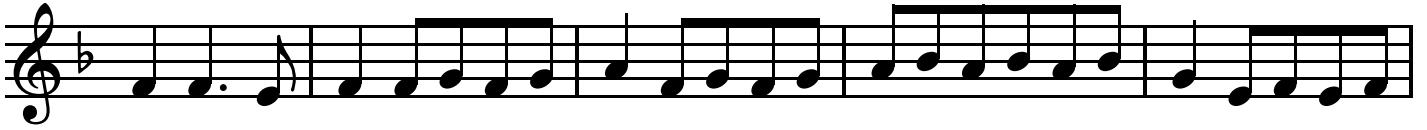

211

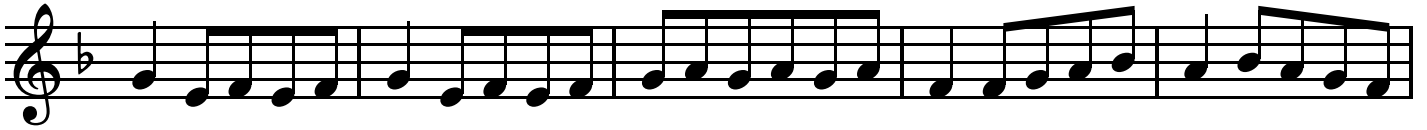

216

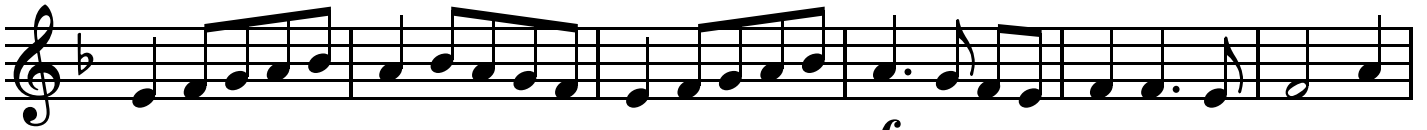

222

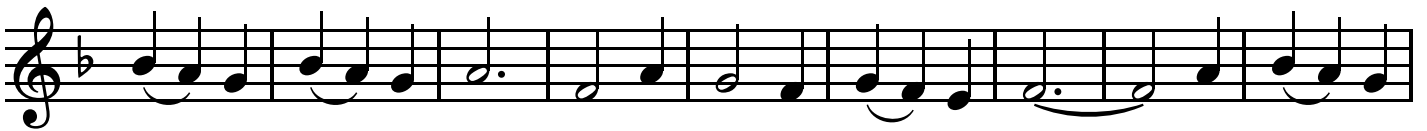

231

240

Tenor

Trio Sonatas, Op. 5

Sonata No. 12 "La Pastorale"

Giuseppe Valentini (1681-1753)

Spiritoso

5

11

15

20

24

31

40

p

f

p

f

Adagio

Andante

p

f

Tenor

48

53

Largo

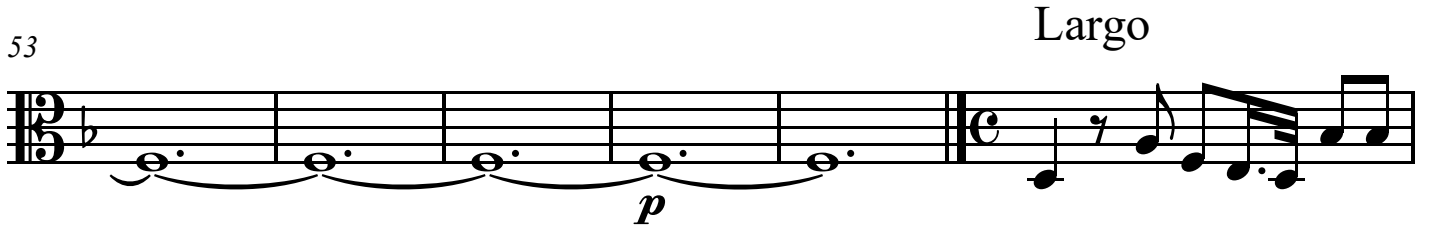

59

62

66

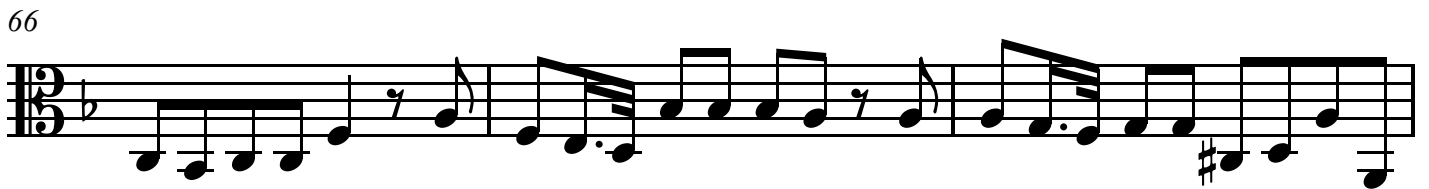

69

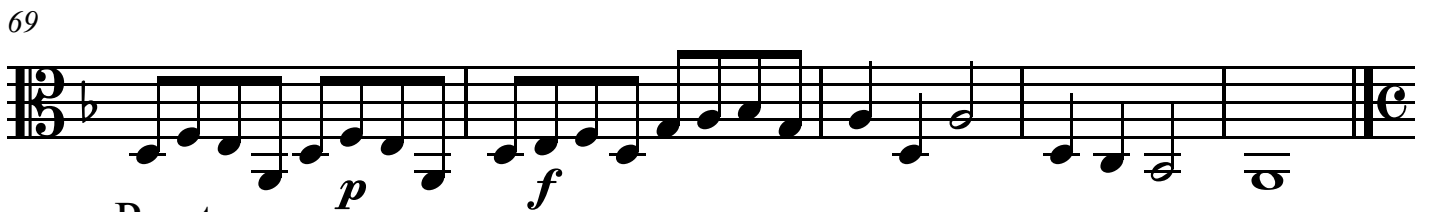

74

Presto

1

81

Tenor

88

p

94

1

101

108

115

122

129

136

Allegro

Tenor

143

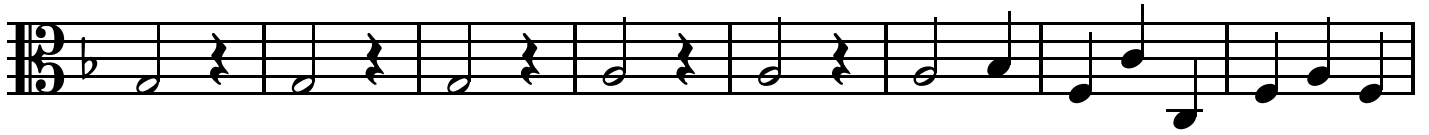

151

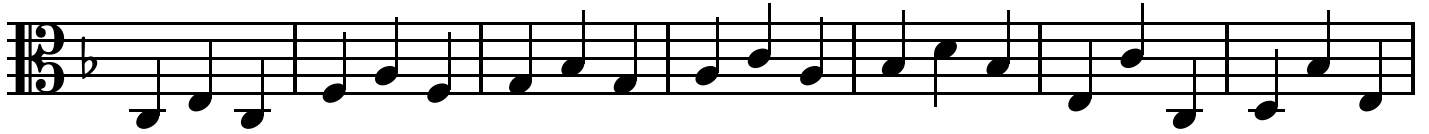

158

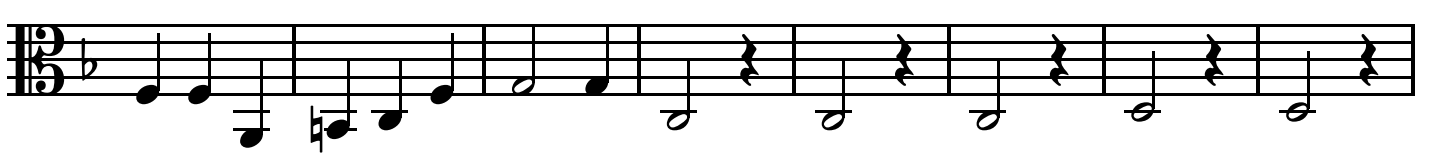

166

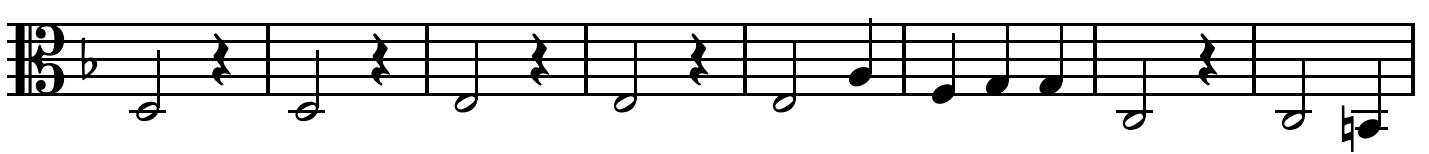

174

182

190

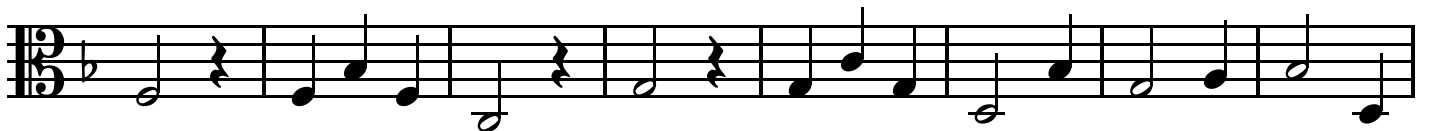

198

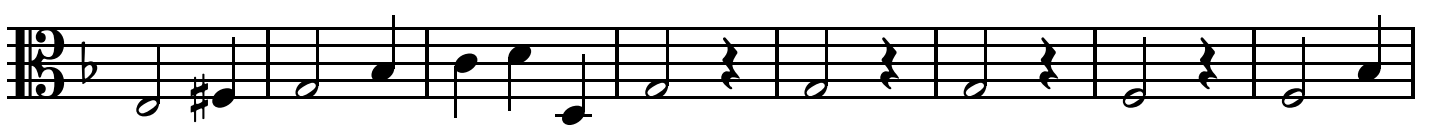

Tenor

206

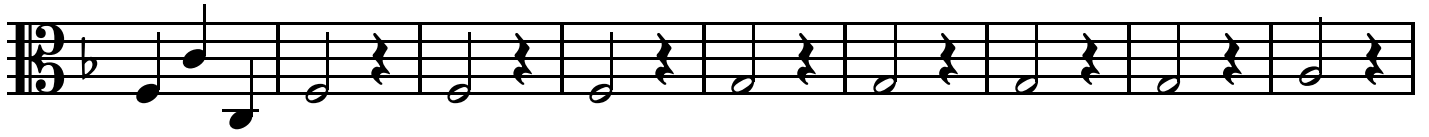

215

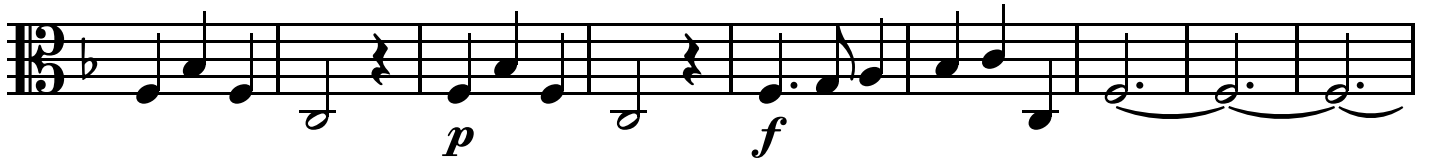

224

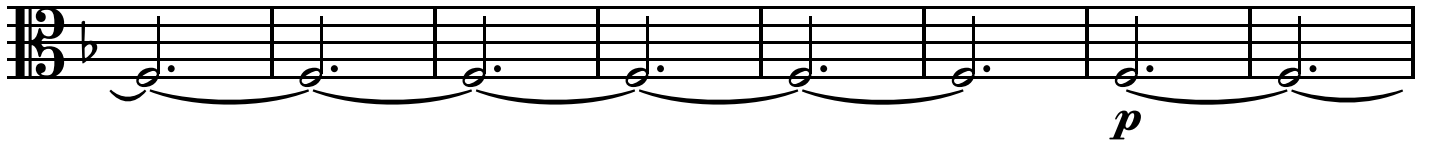

232

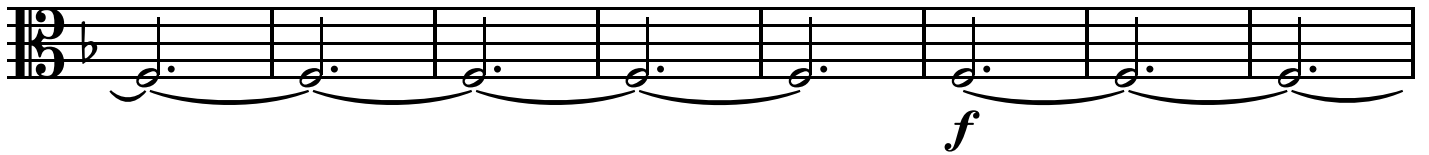

240

