

Giuseppe Valentini

Bizzarria

Op. 2

Arranged for treble, treble and tenor viols

Dick Yates
April 2026

Contents

Bizzarria 1	1
Bizzarria 2	27
Bizzarria 3	40
Bizzarria 4	71
Bizzarria 5	95
Bizzarria 6	117
Bizzarria 7	135

BIZZARRIA Op. 2

Bizzarria 1

Giuseppe Valentini (1681-1753)

Adagio

6 Allegro

Bizzarria 1

28

36

44

51

Bizzarria 1

58

65

71

77

Bizzarria 1

84

91

99

106

Bizzarria 1

114

122

128 Grave

133

Bizzarria 1

138

143 Allegro

147

150

Bizzarria 1

154

157

160

164

Bizzarria 1

167

170

173

176

Bizzarria 1

180

184

188

191

Bizzarria 1

195

198

201

Bizzarria 1

Giuseppe Valentini (1681-1753)

Adagio

1

p

Allegro

6

p

14

19

24

30

36

42

Treble 1

92

99

105

112

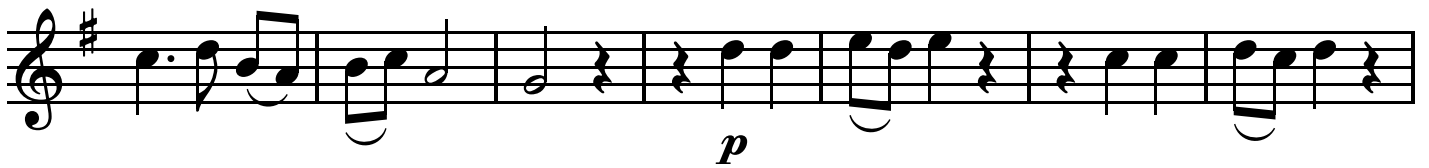

119

126

Grave

132

138

Treble 1

Allegro

142

mf p

146

f

149

152

155

158

p

161

f f

164

Treble 1

166

168

170

p

173

f

176

p *f*

179

p

182

f *p*

185

f

Bizzarria 1

Giuseppe Valentini (1681-1753)

Adagio

Allegro

1

7

p

16

24

32

37

45

53

Treble 2

120

Grave

126

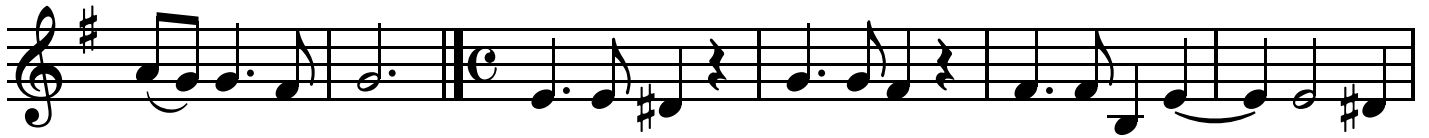

132

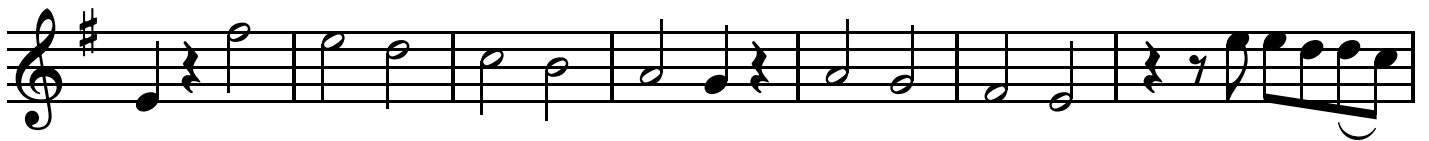

139

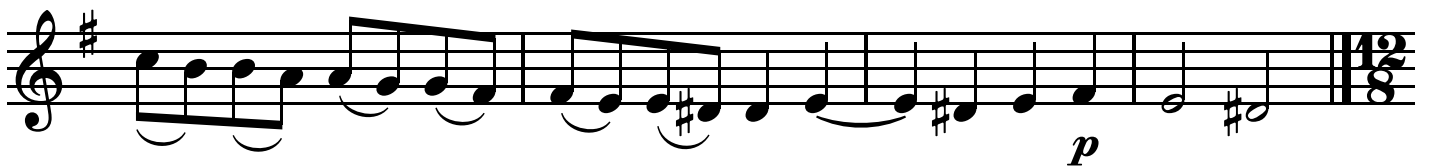

Allegro

143

146

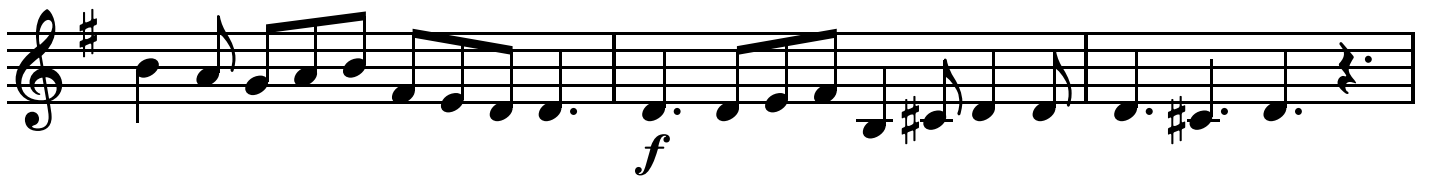

149

152

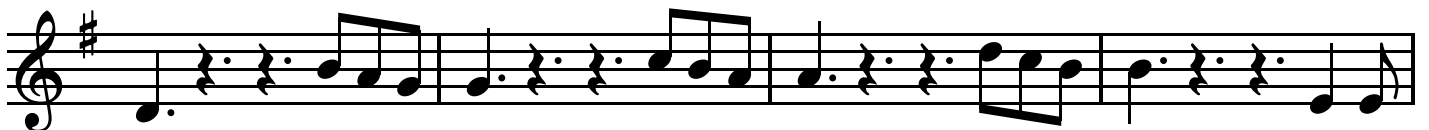

Treble 2

156

p

159

f

162

165

168

172

p *f*

175

p *f*

178

p *f*

Treble 2

183

186 *p*

189 *f*

192

195

198 *p*

201 *f*

Tenor

BIZZARRIA Op. 2

Bizzarria 1

Giuseppe Valentini (1681-1753)

Adagio

1

6

Allegro

13

Tenor

61

69

77

85

93

101

109

p

118

f *p*

Tenor

Grave

127

132

136

Allegro

142

147

151

156

160

Tenor

165

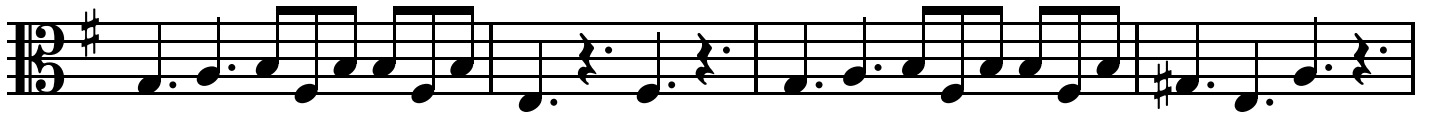

169

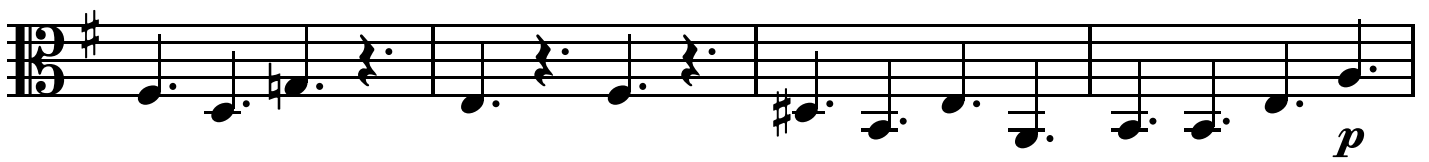

173

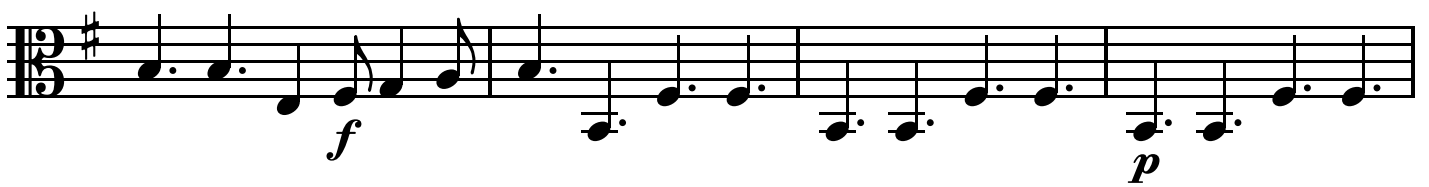

177

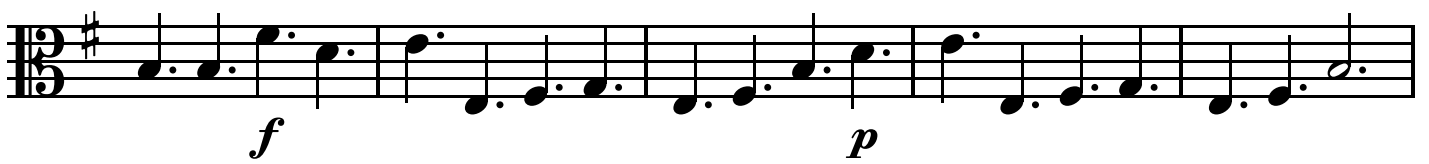

182

186

190

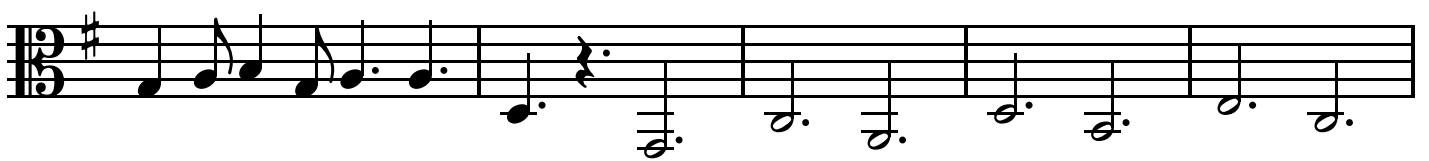

195

Tenor

199

BIZZARRIA Op. 2

Bizzarria 2

Giuseppe Valentini (1681-1753)

Adagio

Treble 1

Treble 2

Tenor

5

9

13

Presto

2026, Dick Yates, www.musicforviols.org, based on the imslp edition by Per Arne Karlsson

Bizzarria 2

18

23

28

33

Bizzarria 2

38

p

p

43 Largo

47

51

Bizzarria 2

55

59

63

67

Bizzarria 2

Vivace

71

79

Bizzarria 2

Giuseppe Valentini (1681-1753)

Adagio

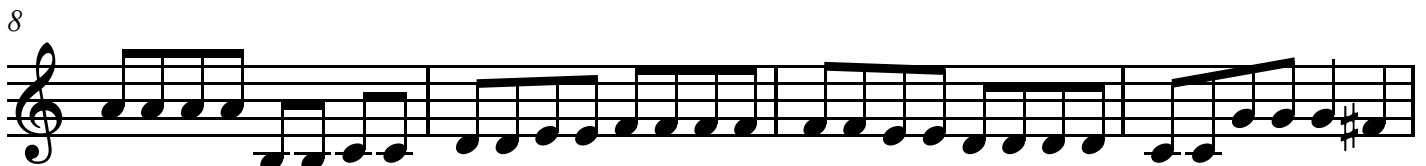
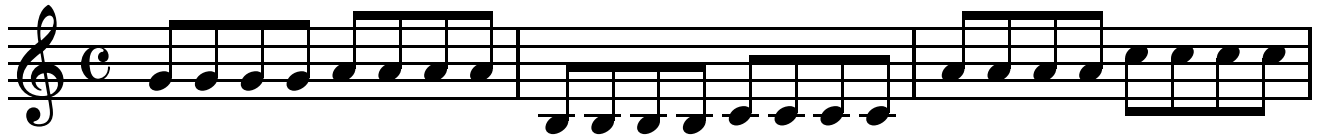

Presto

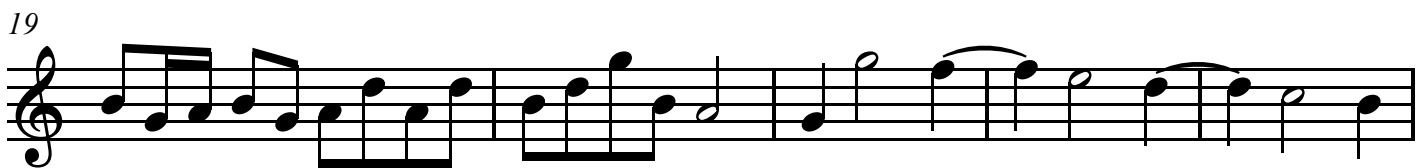
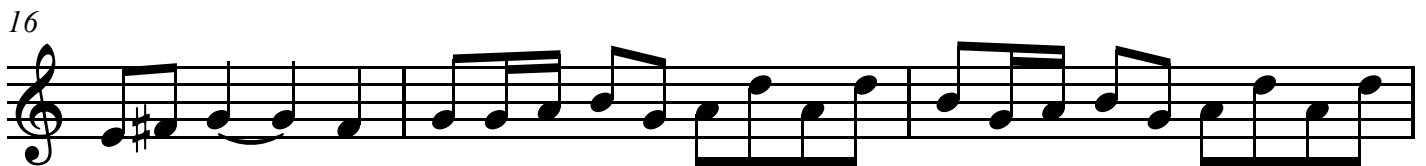

Treble 1

60

63

66

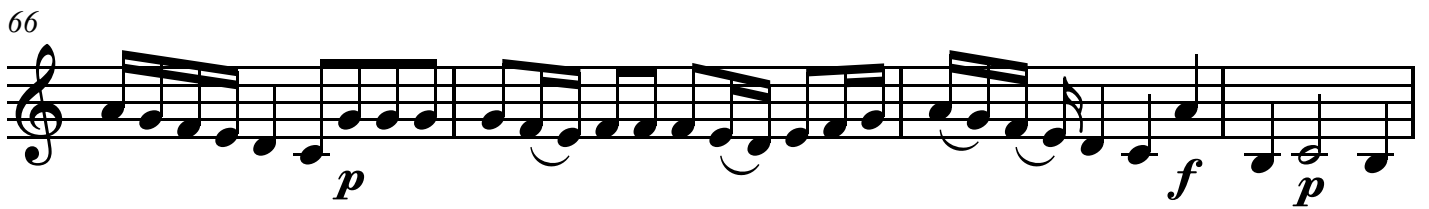

Vivace

70

76

81

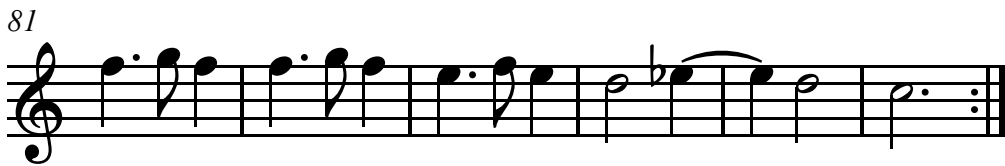

Bizzarria 2

Giuseppe Valentini (1681-1753)

Adagio

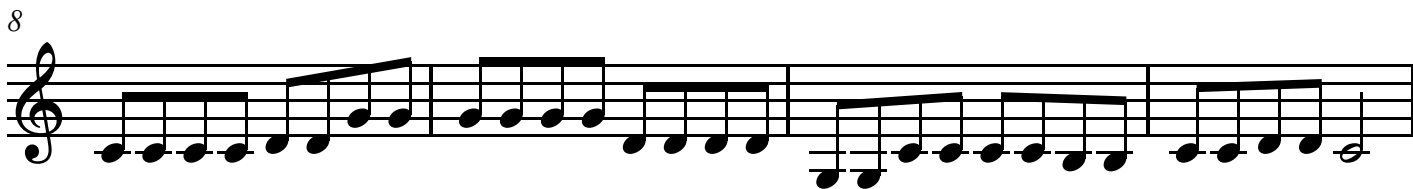
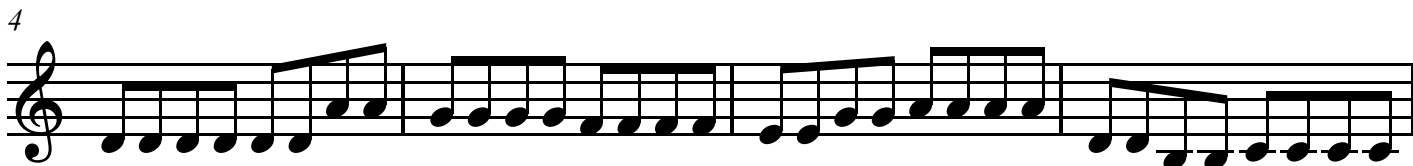
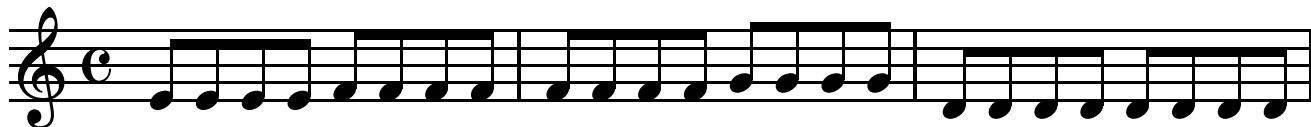

Presto

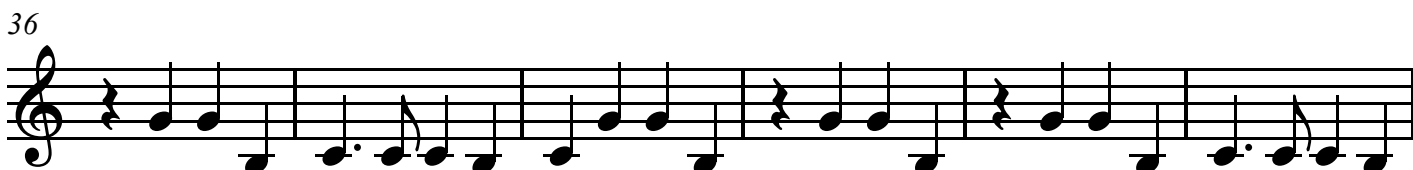
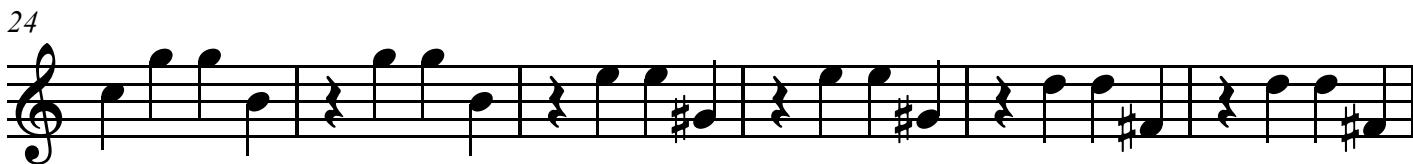
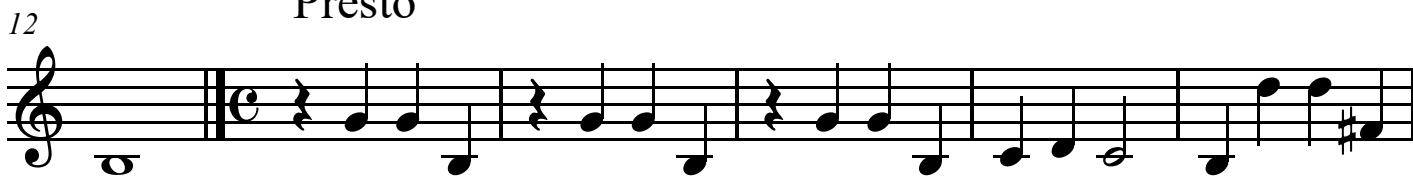

Treble 2

79

Tenor

BIZZARRIA Op. 2

Bizzarria 2

Giuseppe Valentini (1681-1753)

Adagio

Presto

8

15

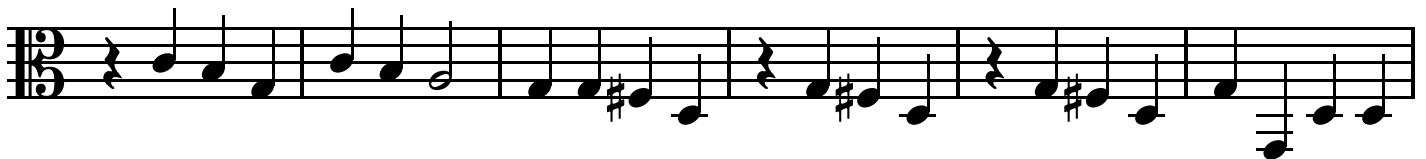

21

25

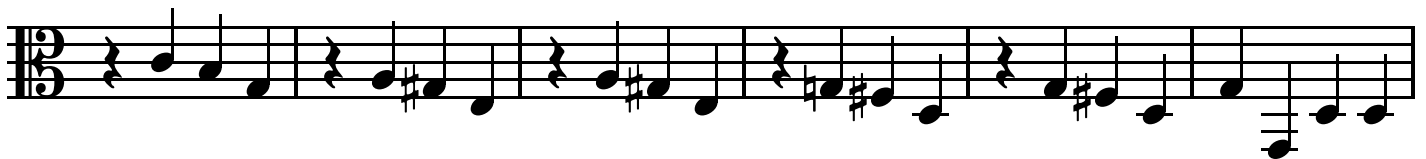

31

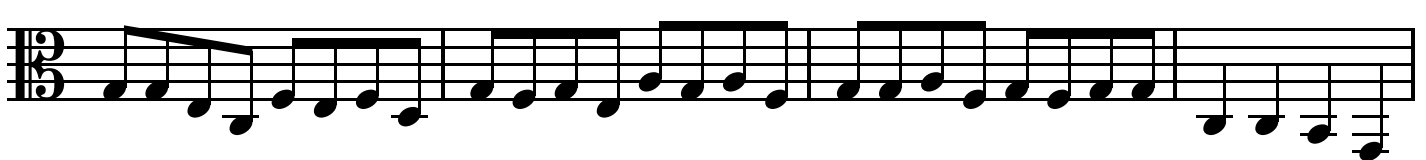

35

41

Largo

p

Tenor

46

50

54

57

61

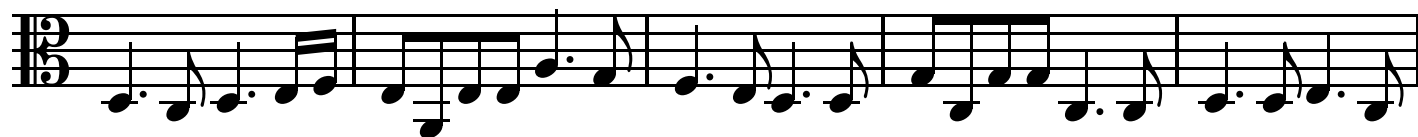

66

Vivace

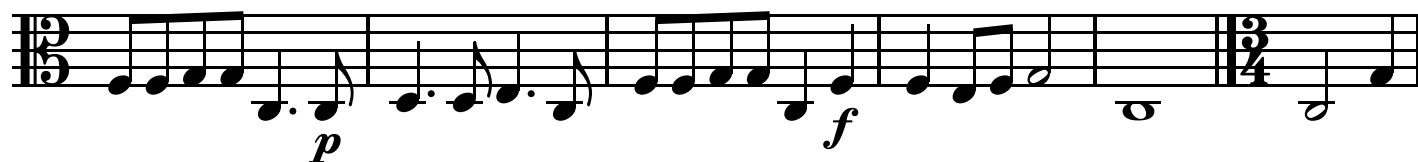

72

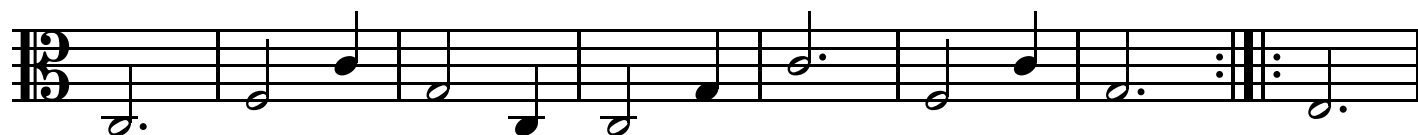

80

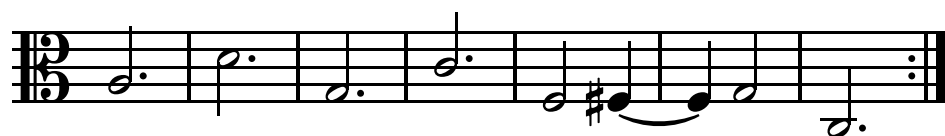

BIZZARRIA Op. 2

Bizzarria 3

Giuseppe Valentini (1681-1753)

Adagio e staccato

Treble 1

Treble 2

Tenor

p

p

p

5 Presto

p

10

p

15

p

Bizzarria 3

20

25

30

34

Bizzarria 3

39

44

49

53 Adagio

Bizzarria 3

Allegro

59

67

75

82

Bizzarria 3

87

92

96

100

Bizzarria 3

105

109

116

124

Bizzarria 3

129

133 Adagio

139

143

Bizzarria 3

Allegro

148

151

154

157

Bizzarria 3

161

165 Adagio

171 Allegro

174

Bizzarria 3

177

180

183

186

Bizzarria 3

189

192

195

198

Bizzarria 3

201

204

208

211

Bizzarria 3

214

Treble 1

BIZZARRIA Op. 2

Bizzarria 3

Giuseppe Valentini (1681-1753)

Adagio e staccato

Presto

6

10

15

19

24

29

34

Treble 1

38

43

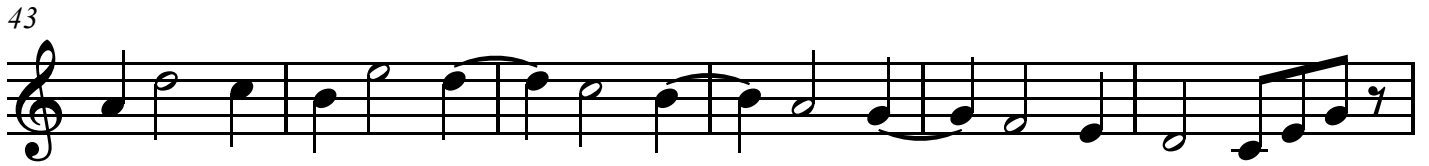

49

Adagio

54

Allegro

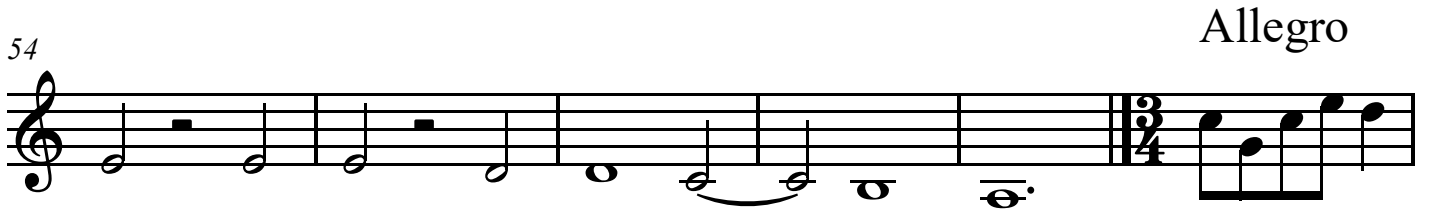

60

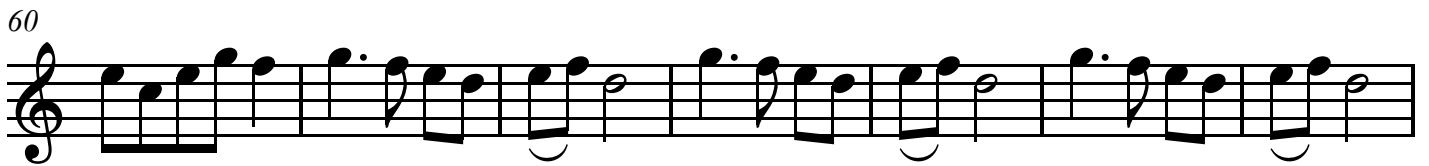

67

73

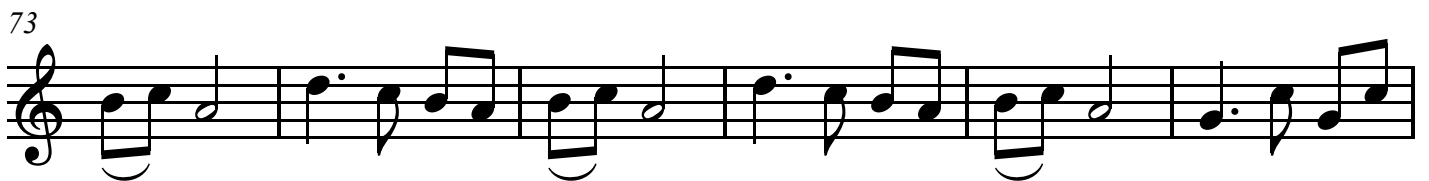

79

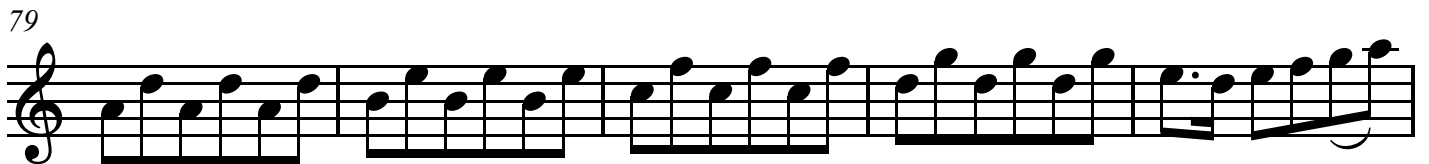

Treble 1

106

108

111

117

124

127

130

Adagio

135

Treble 1

174

177

180

182

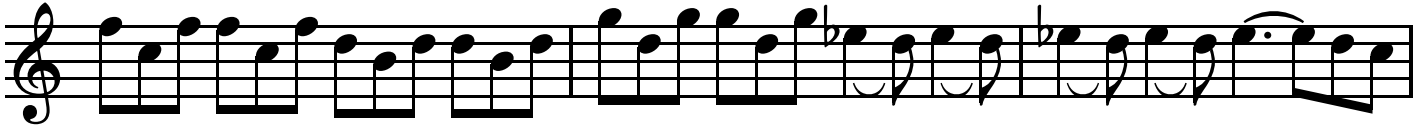

185

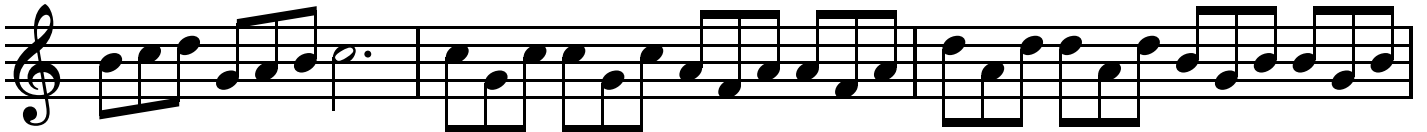

188

190

193

Treble 1

196

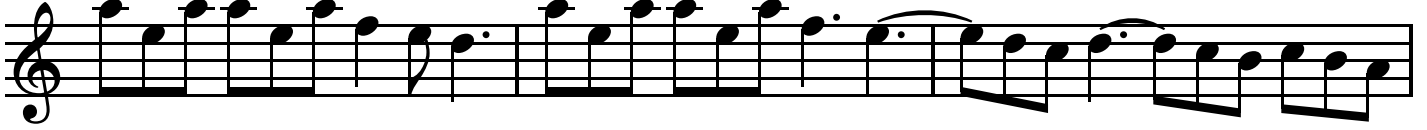

199

202

205

208

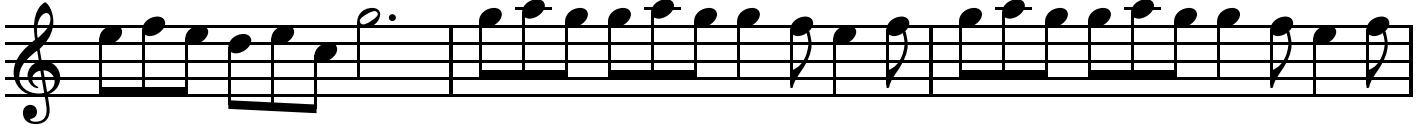

211

214

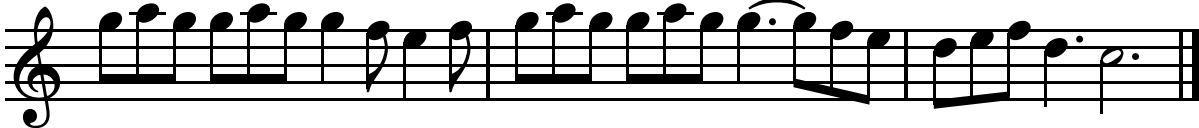

Bizzarria 3

Giuseppe Valentini (1681-1753)

Adagio e staccato

Presto

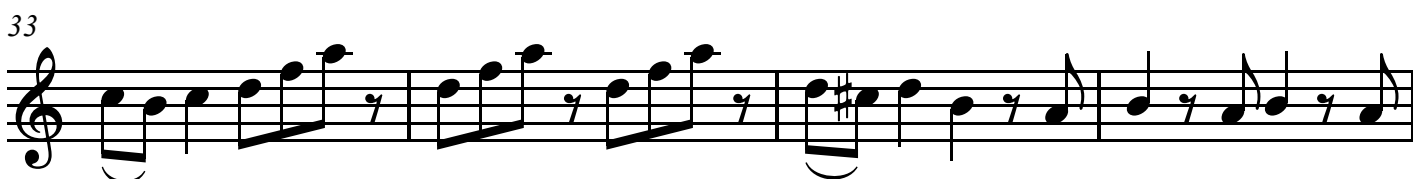
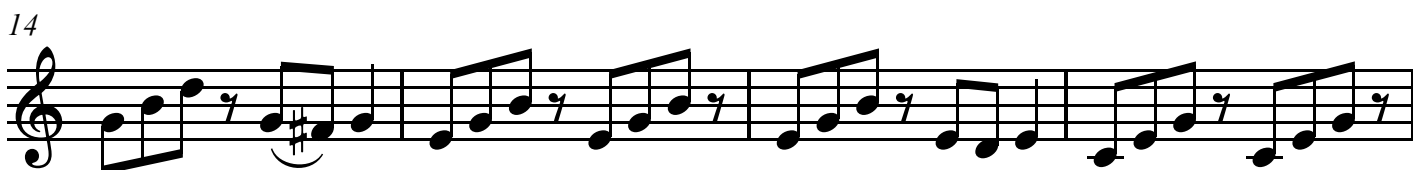

Treble 2

37

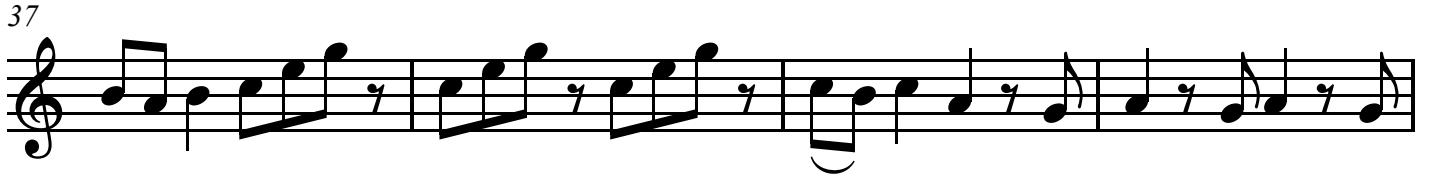

41

47

52

Adagio

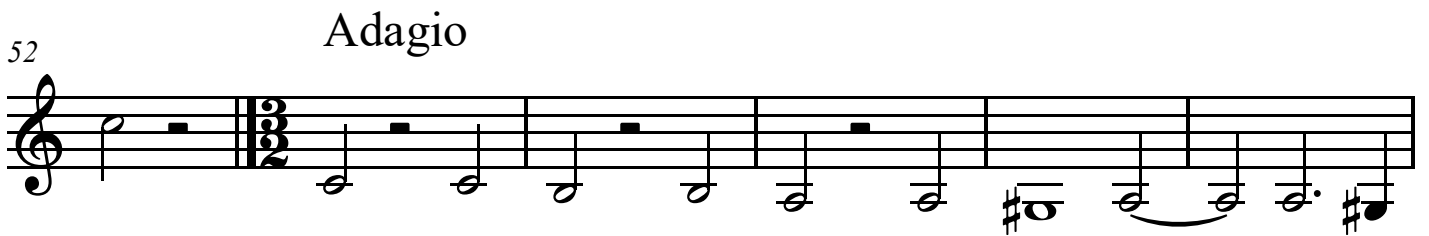

58

Allegro

1

65

72

79

Treble 2

88

96

106

114

120

127

134

139

Treble 2

144

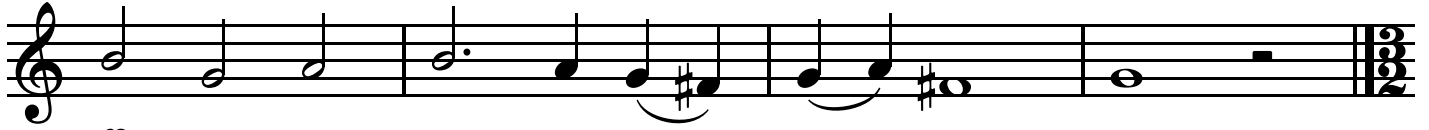

p

Allegro

148

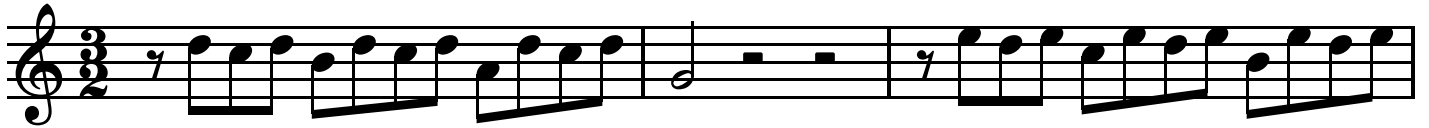

151

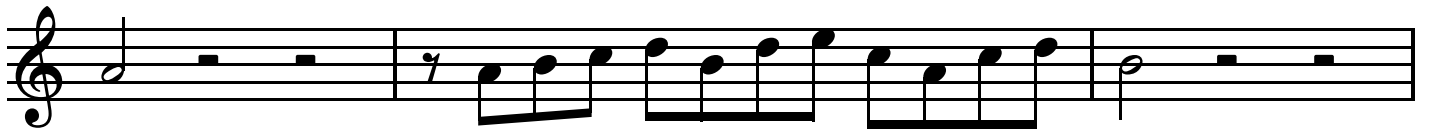

154

157

161

Adagio

168

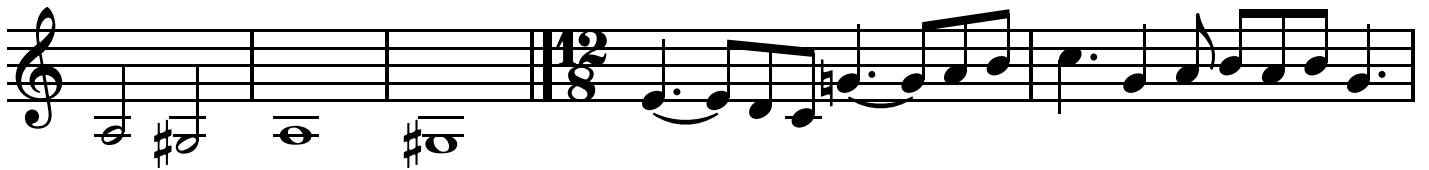

Allegro

173

Treble 2

176

179

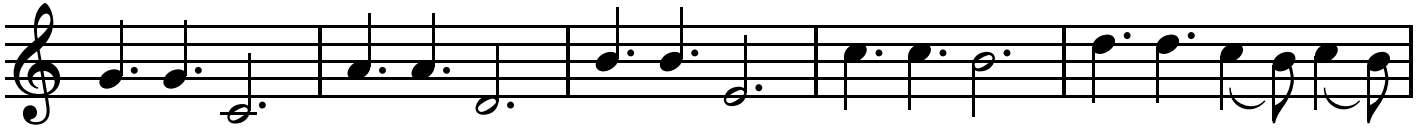

184

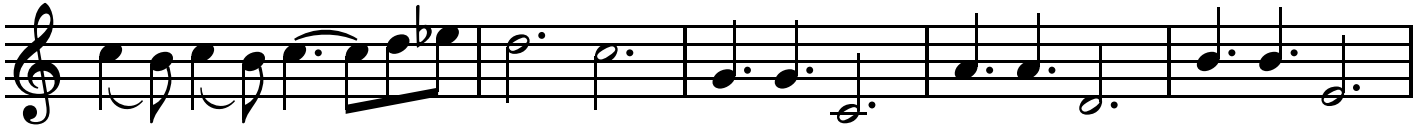

189

193

197

201

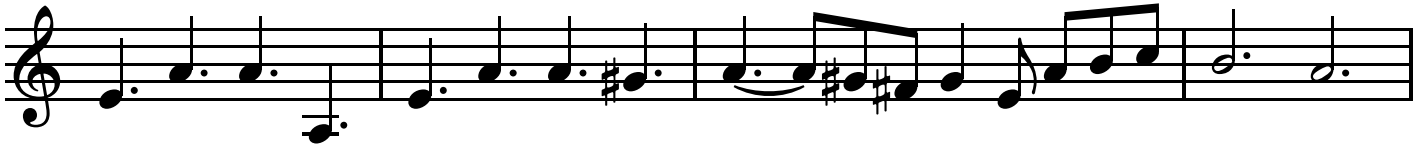

205

Tenor

BIZZARRIA Op. 2

Bizzarria 3

Giuseppe Valentini (1681-1753)

Adagio e staccato

Presto

6

11

15

20

24

28

32

Tenor

36

40

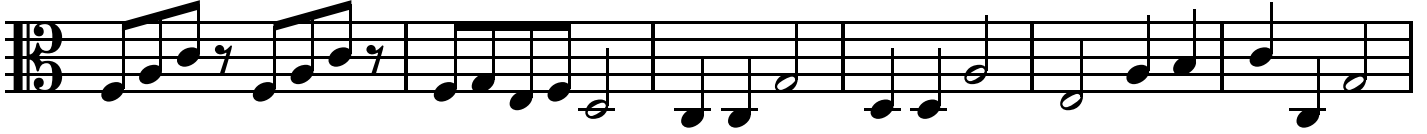

46

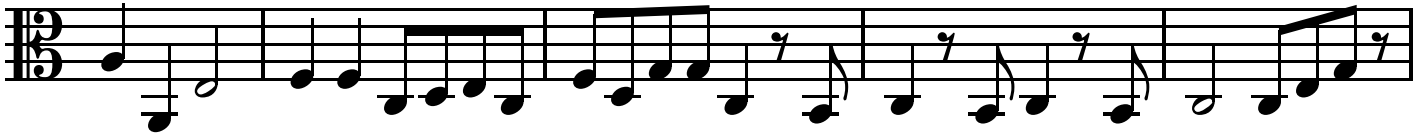

Adagio

51

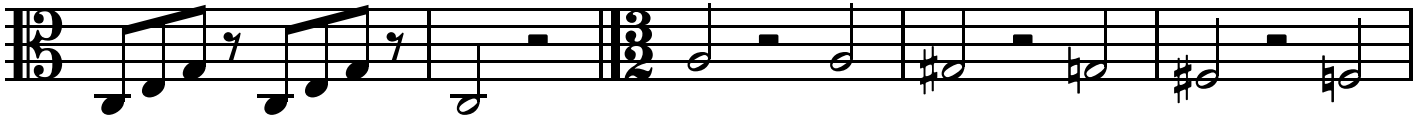

Allegro

56

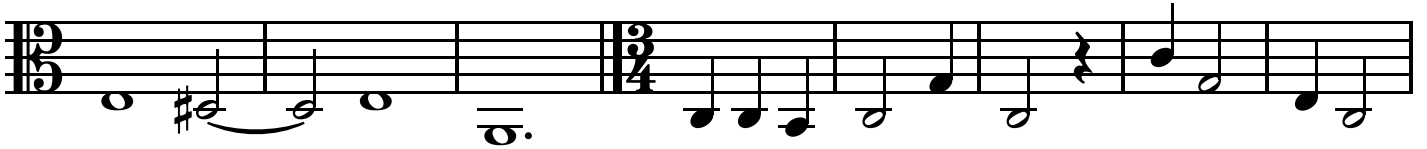

64

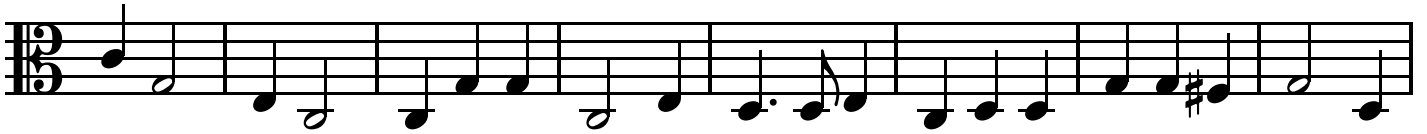

72

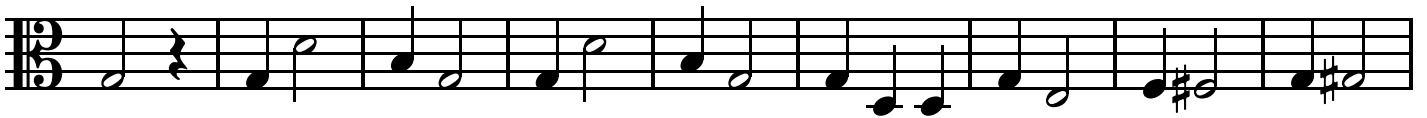

81

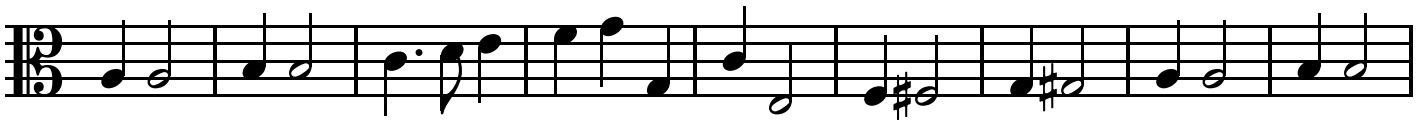

Tenor

90

98

107

115

124

133

Adagio

139

145

Allegro

Tenor

150

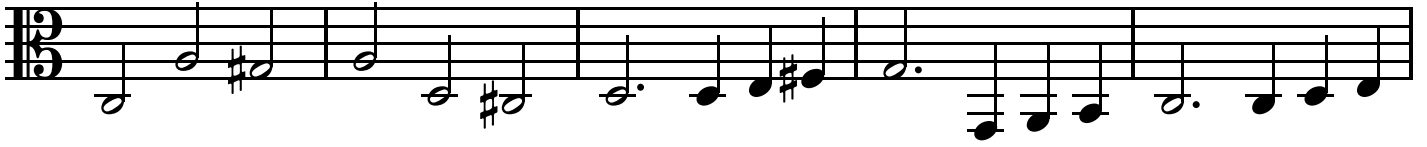

155

160

Adagio

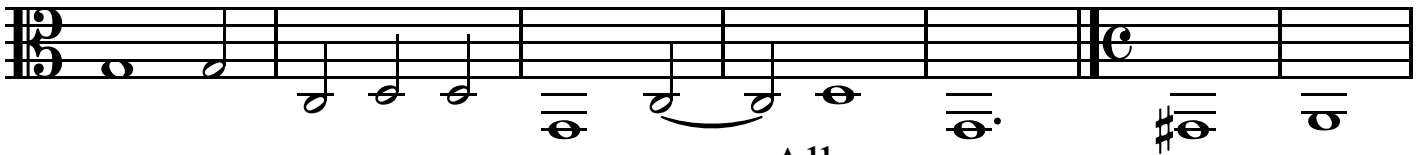

167

Allegro

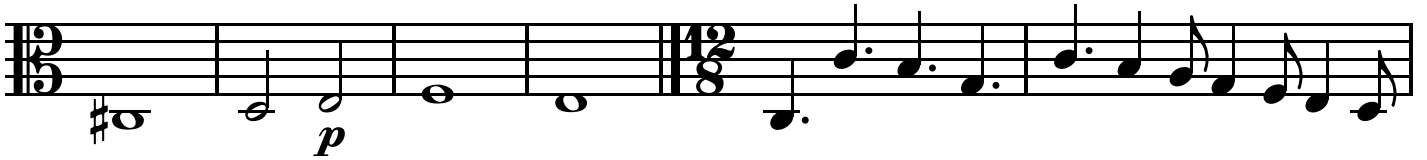

173

177

182

187

Tenor

192

196

200

204

208

212

216

BIZZARRIA Op. 2

Bizzarria 4

Giuseppe Valentini (1681-1753)

Adagio

Treble 1

Treble 2

Tenor

4

8

Allegro

12

Bizzarria 4

16

p *f*

21

p *f*

26

p

29

p

Bizzarria 4

32

36

40

44

Bizzarria 4

49

52

55

59

Bizzarria 4

63

67

70

72 *Largo*

Bizzarria 4

78

86

93

100

Bizzarria 4

[106] Allegro

Bizzarria 4

132

139

145

152

Bizzarria 4

158

164

Bizzarria 4

Giuseppe Valentini (1681-1753)

Adagio

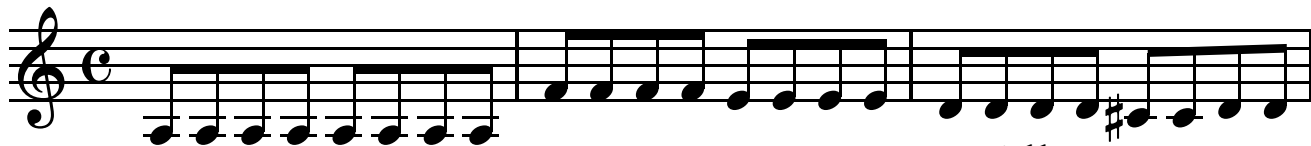

Allegro

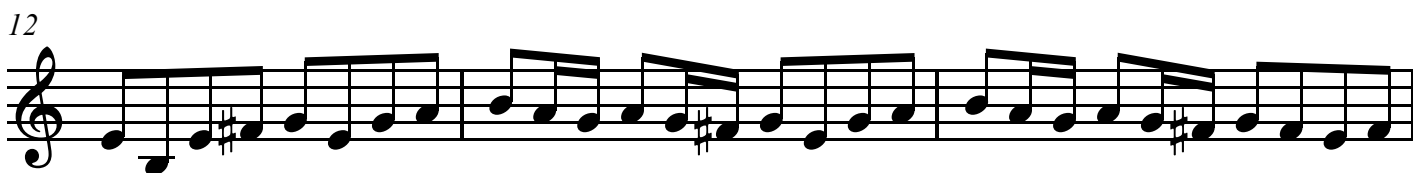

Treble 1

29

31

33

36

40

43

47

50

Treble 1

52

54

57

60

64

66

68

70

Largo

Treble 1

73

78

85

91

97

105

Allegro

110

114

Treble 1

119

123

128

133

138

143

p

148

mf

153

Treble 1

157

161

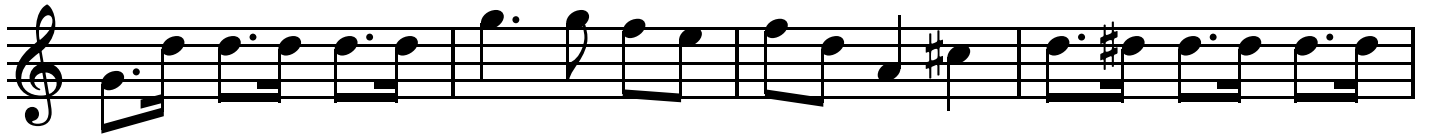

165

Treble 2

32

36

41

44

49

53

55

59

Treble 2

63

68

70

Largo

1

73

78

86

92

98

Treble 2

[106] Allegro

Tenor

BIZZARRIA Op. 2

Bizzarria 4

Giuseppe Valentini (1681-1753)

Adagio

5 **Allegro** 1

10 *p* 1

16 *p* *f*

21 *p* *f*

26 *f*

32

36 1

Tenor

42

47

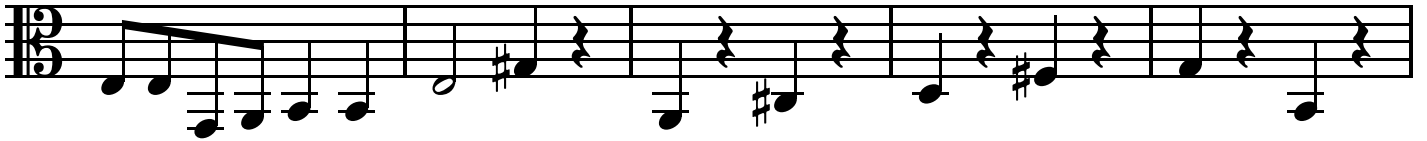

52

56

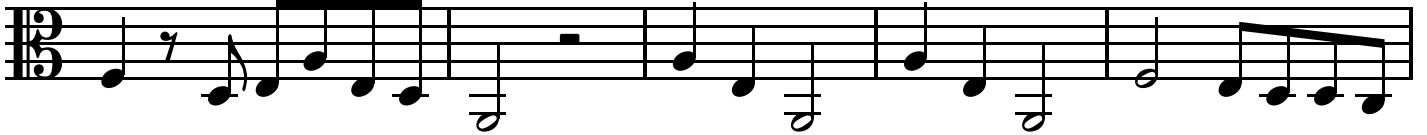

61

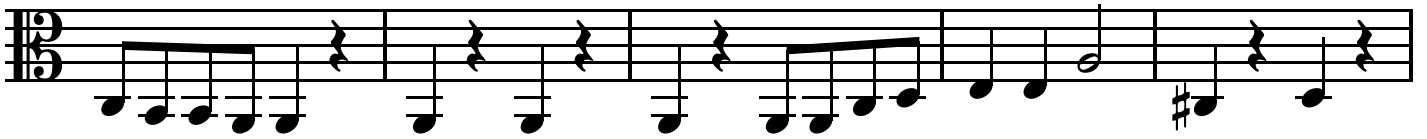

66

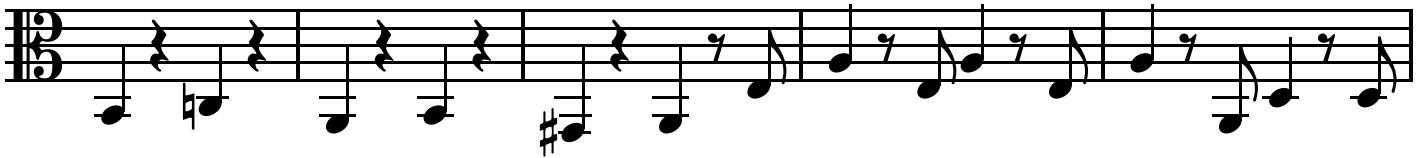

71

Largo

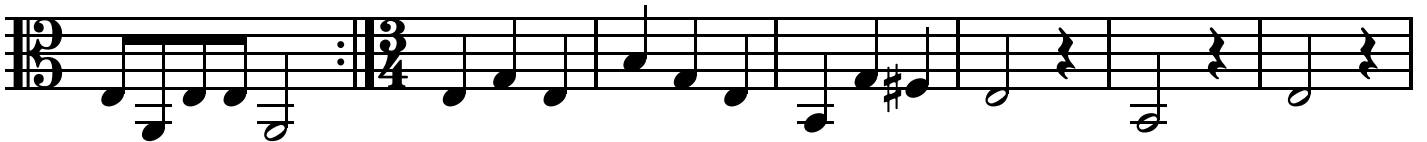

78

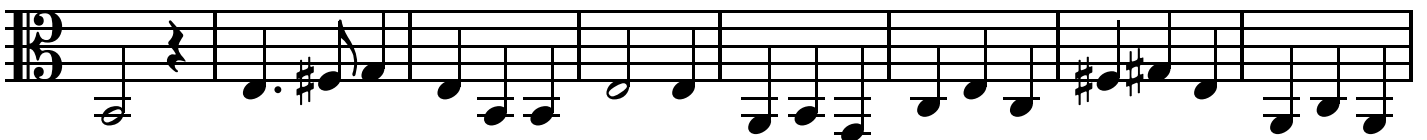

Tenor

86

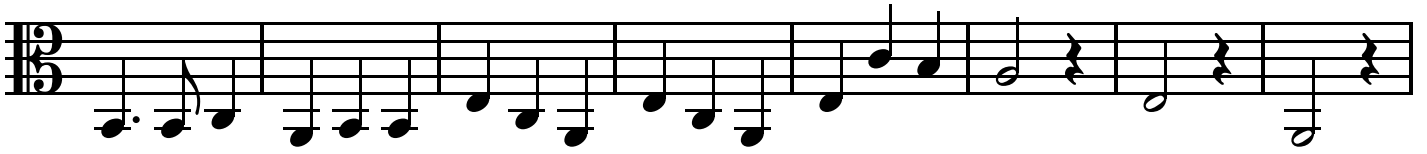

94

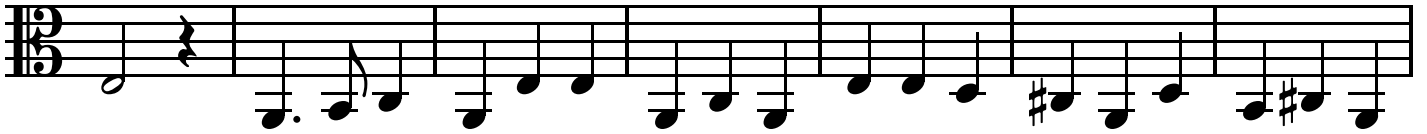

101

Allegro

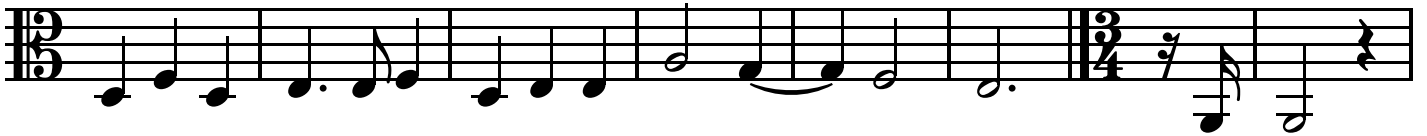

108

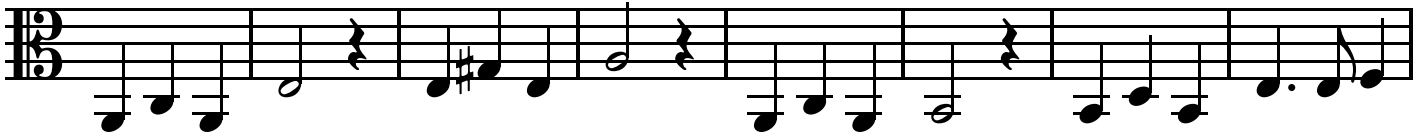

116

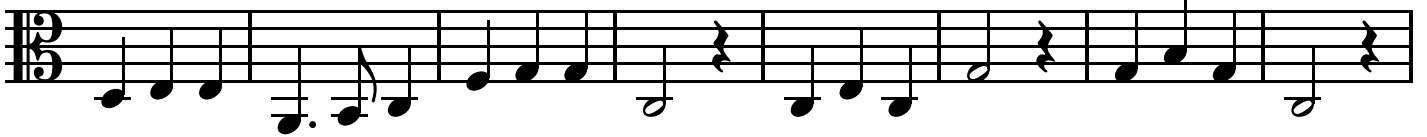

124

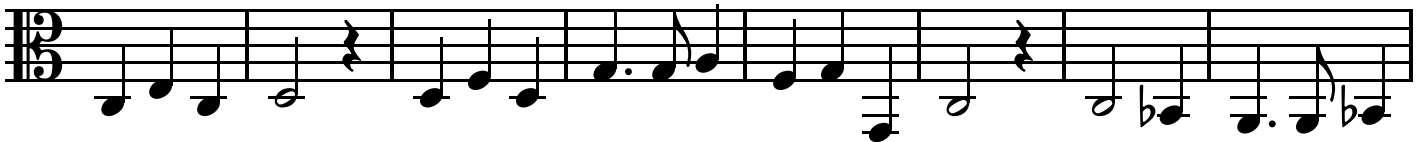

132

140

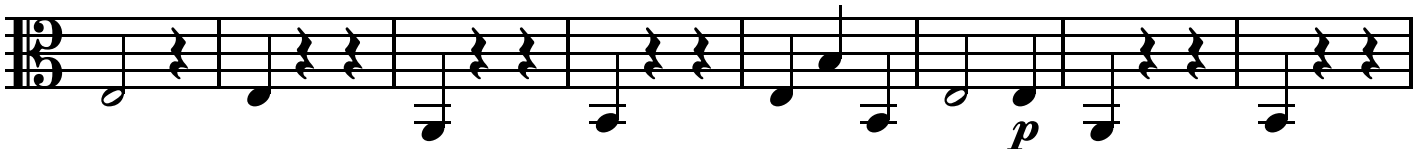

Tenor

148

156

163

BIZZARRIA Op. 2

Bizzarria 5

Giuseppe Valentini (1681-1753)

Treble 1

Treble 2

Tenor

8

16

24

Bizzarria 5

32

38

44

[49] Allegro

Bizzarria 5

54

58

63

68

Bizzarria 5

72

76

80

83

Bizzarria 5

Largo

88

93

98

102

Bizzarria 5

[106] Allegro

Bizzarria 5

128

f

f

f

135

f

141

p

p

p

146

f

f

f

Bizzarria 5

152

159

163

167

Treble 1

52

56

58

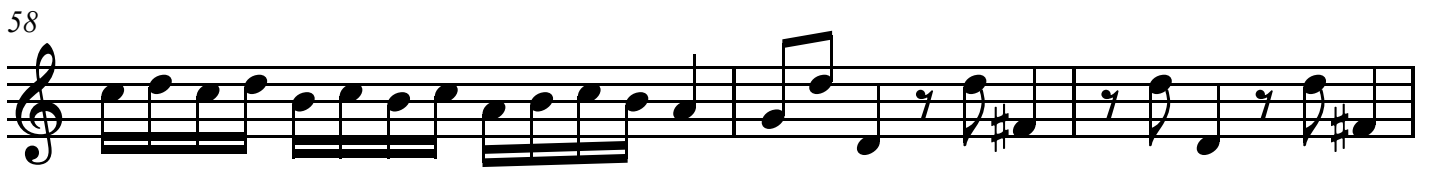

61

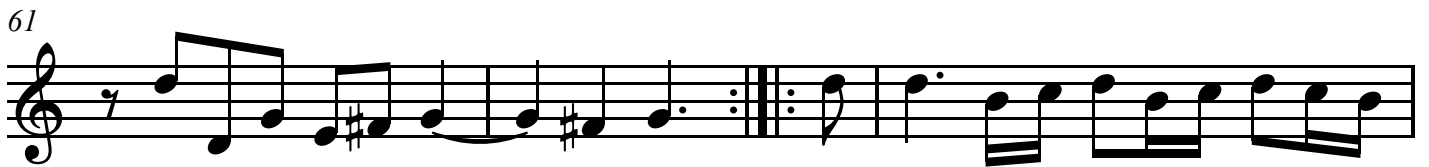

65

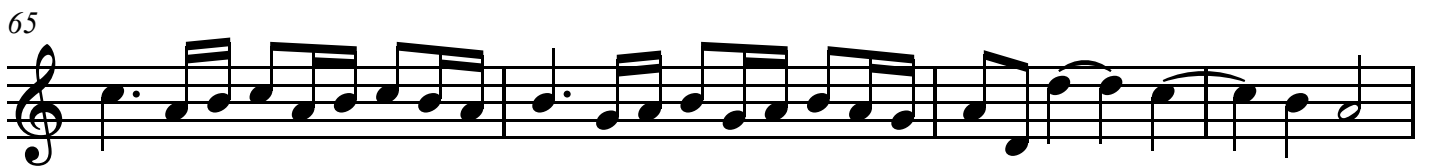

69

71

74

Treble 1

79

f

81

83

87

Largo

93

98

103

Allegro

p *mf*

109

Treble 1

115

117

119

121

125

130

135

140

Treble 1

142

p

146

150

f

157

161

163

166

p

168

Treble 2

BIZZARRIA Op. 2

Bizzarria 5

Giuseppe Valentini (1681-1753)

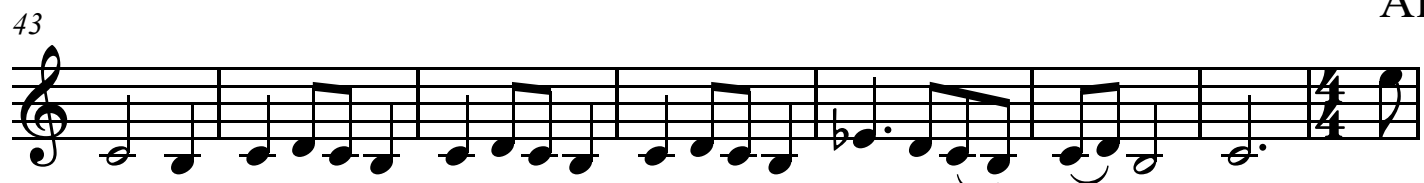
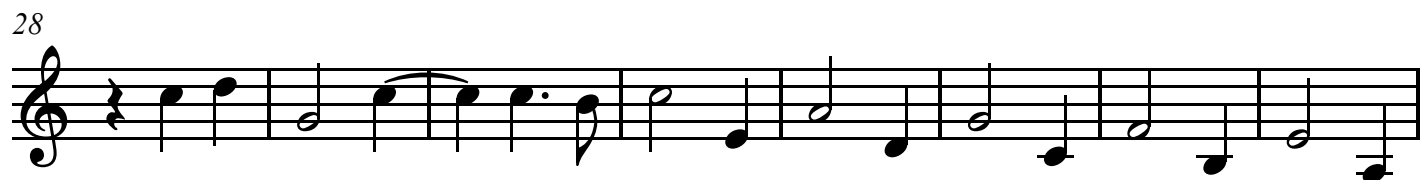
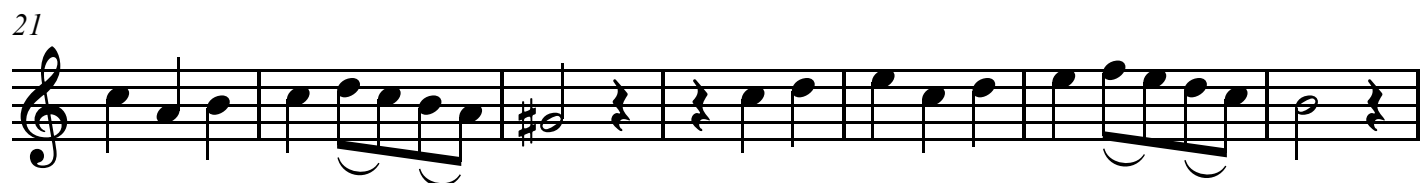

Treble 2

80

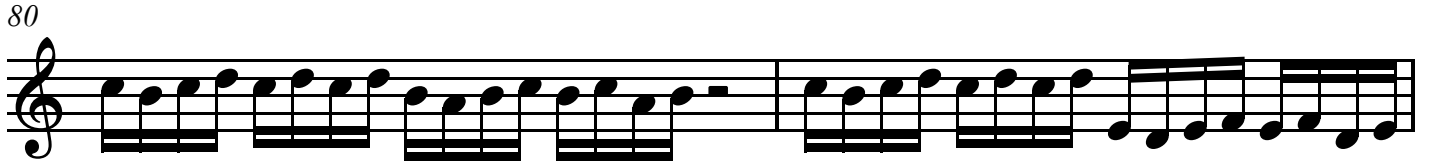

82

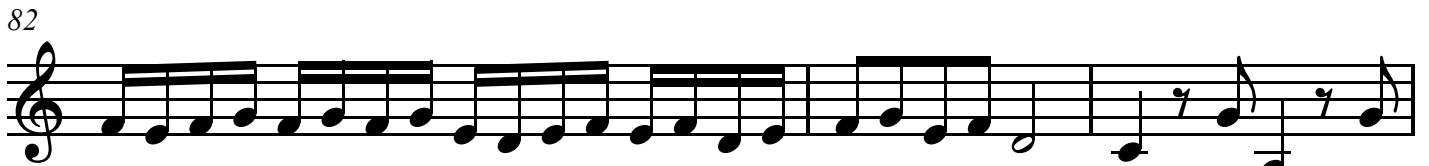

85

Largo

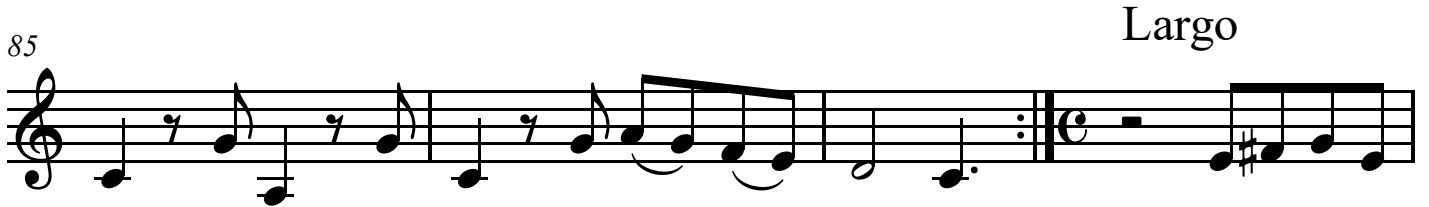

89

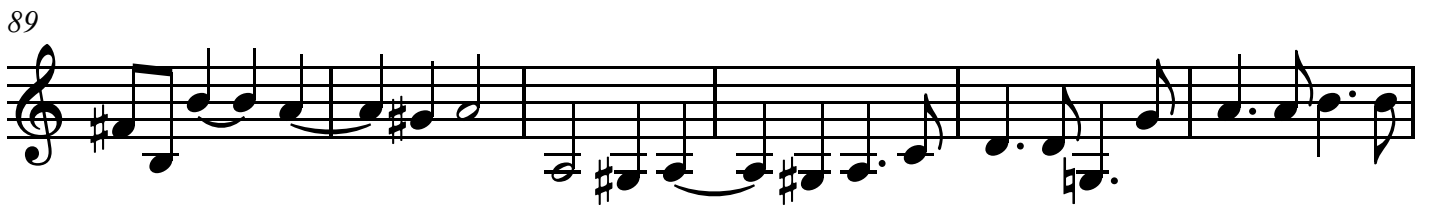

95

100

106

Allegro

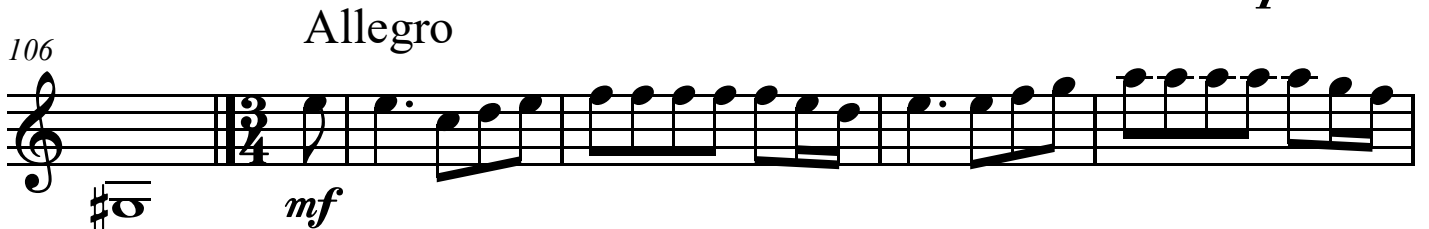

111

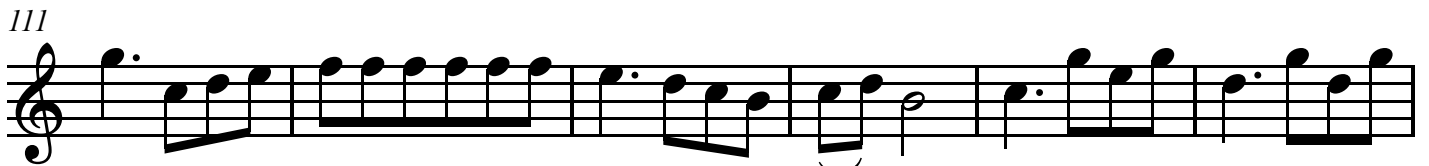

Treble 2

117

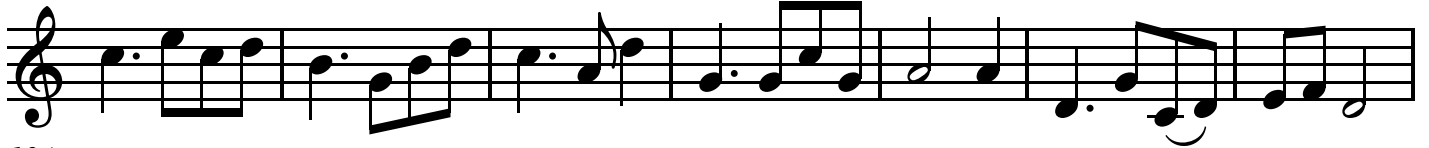

124

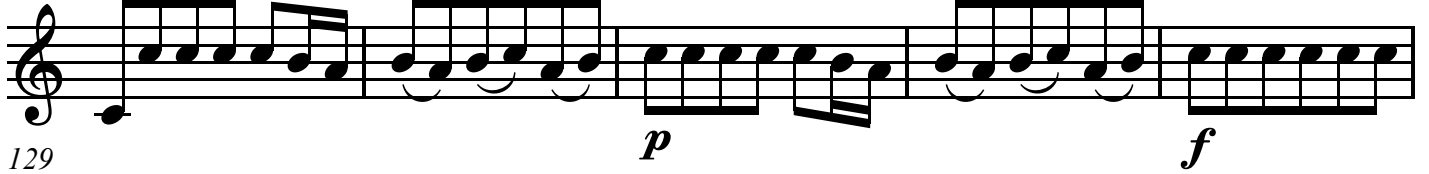

129

134

140

146

152

159

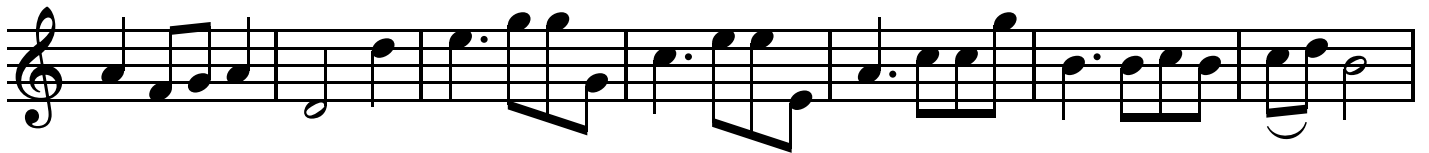

Tenor

58

64

68

72

76

80

84

90

Tenor

94

1

98

102

Allegro

p *mf*

108

116

124

p *f*

131

138

p

Tenor

146

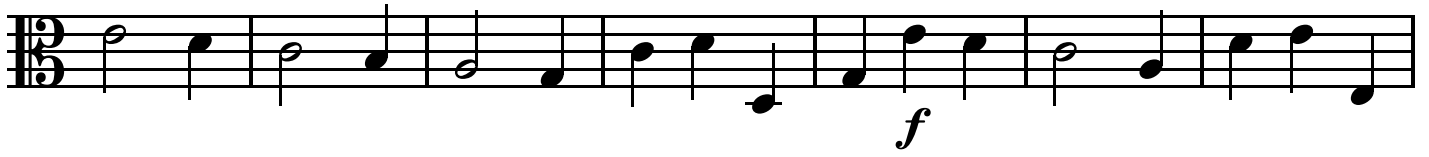

153

160

166

BIZZARRIA Op. 2

Bizzarria 6

Giuseppe Valentini (1681-1753)

Vivace

Treble 1

Treble 2

Tenor

5

10

15

Bizzarria 6

20

24

29

33

Bizzarria 6

[36] Allegro

Bizzarria 6

60

65

70 Adagio

77

Bizzarria 6

Allegro

84

86

89

92

Bizzarria 6

95

98

101

104

Bizzarria 6

107

p

p

p

111

p

p

p

116

Presto

mf

mf

mf

119

Bizzarria 6

Giuseppe Valentini (1681-1753)

Vivace

4

8

12

17

21

25

29

p

Treble 1

Allegro

34

38

43

49

54

59

64

Adagio

69

Treble 1

75

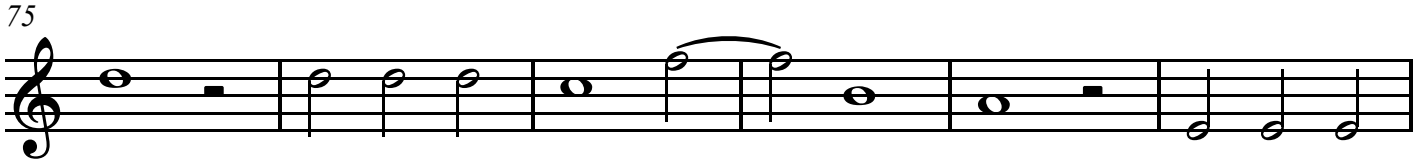

81

Allegro

87

93

99

105

111

116

Presto

Treble 1

120

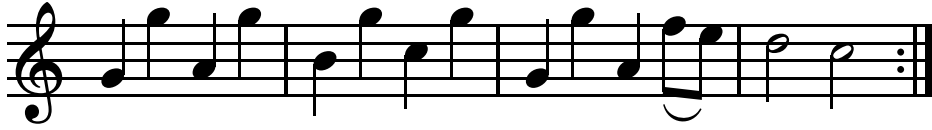

Treble 2

Allegro

35

41

49

57

65

Adagio *p*

72

78

84

Allegro

Treble 2

90

96

102

108

114

Presto

119

Tenor

BIZZARRIA Op. 2

Bizzarria 6

Giuseppe Valentini (1681-1753)

Vivace

5

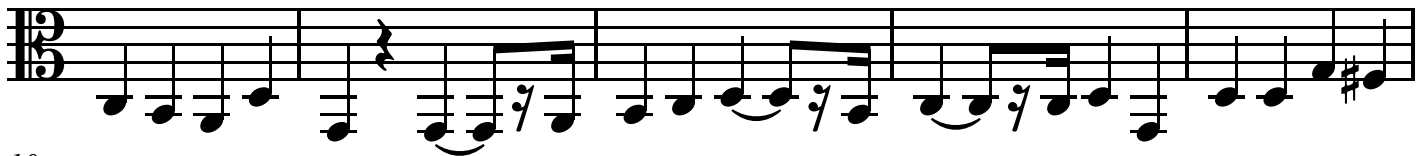

10

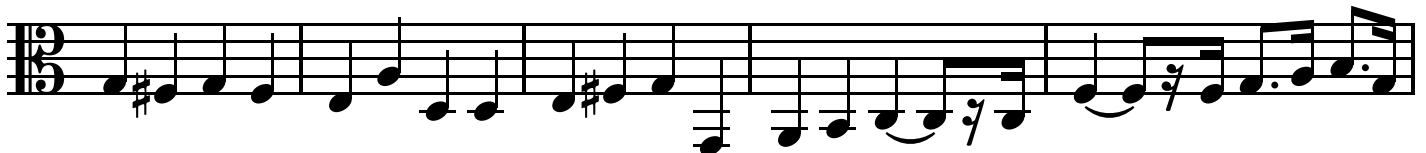

15

20

25

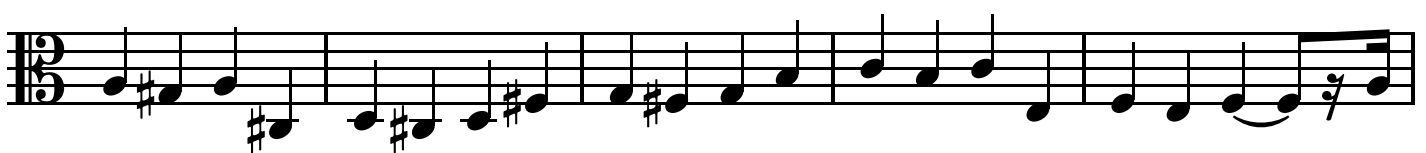

30

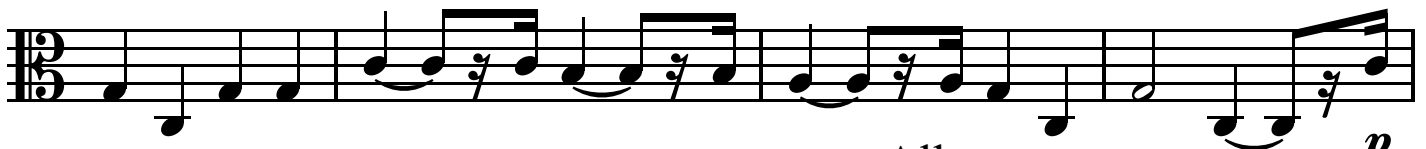

34

Allegro

p

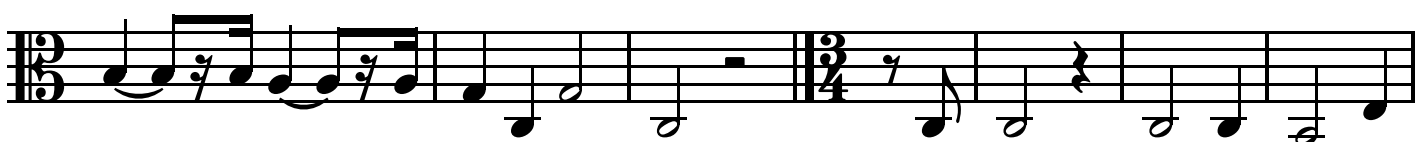

Tenor

40

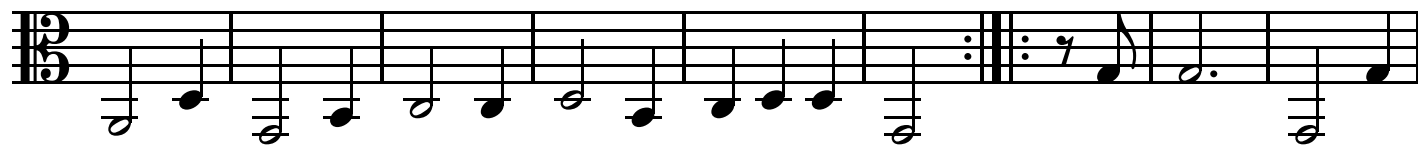

49

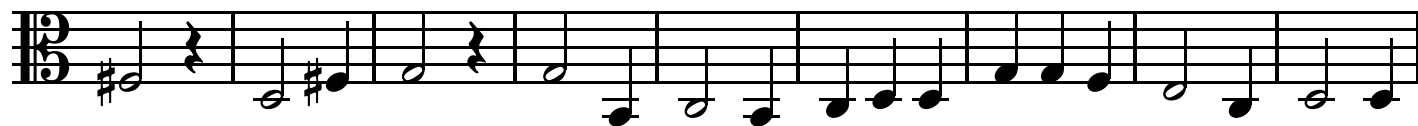

58

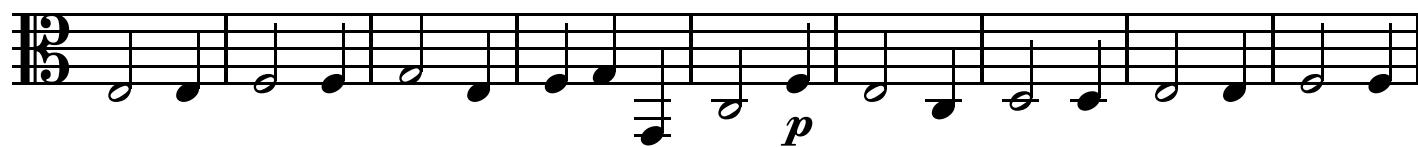

Adagio

67

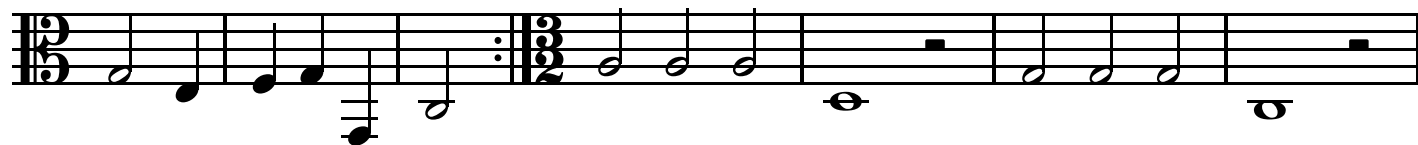

74

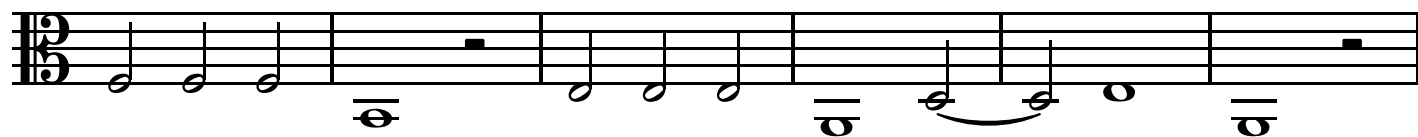

80

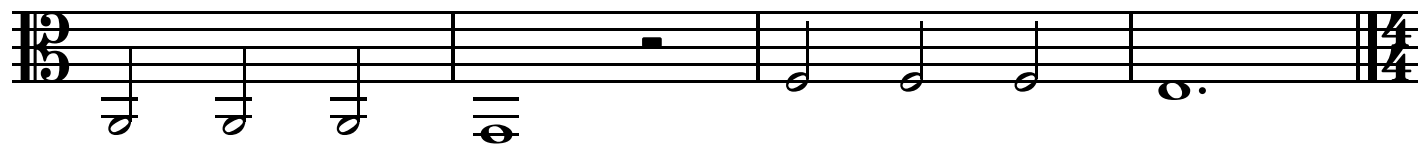

Allegro

84

85

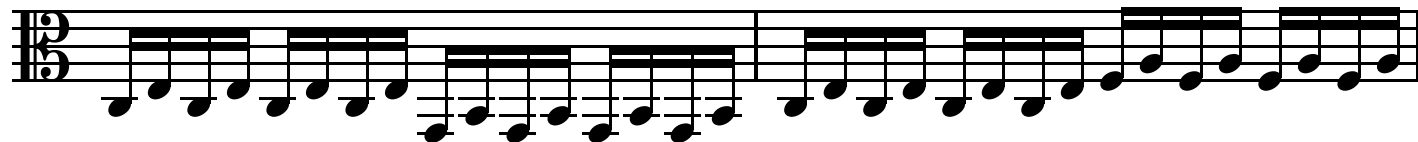

Tenor

87

89

91

93

95

97

99

101

Tenor

103

105

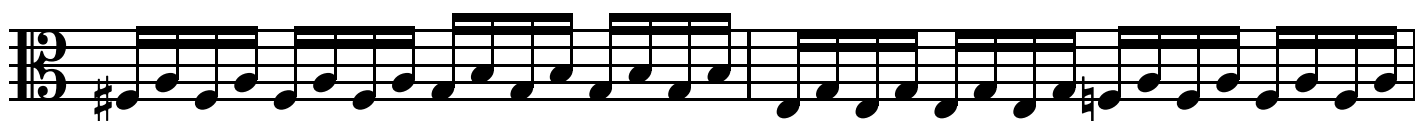

107

110

112

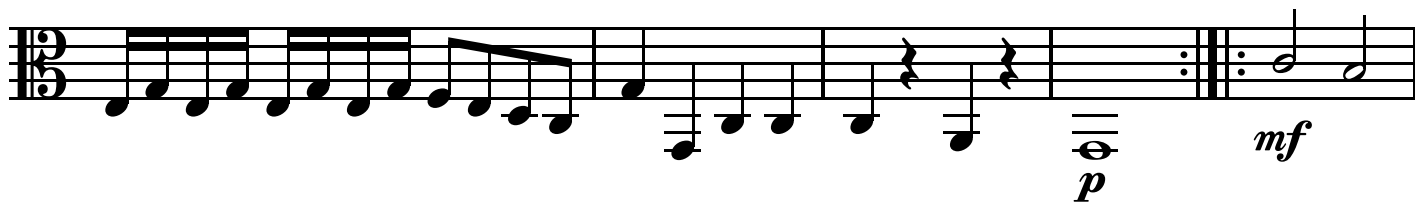

117

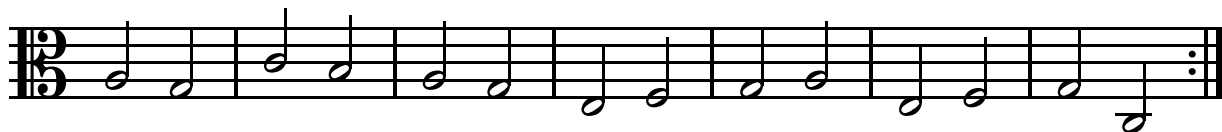

Presto

mf

p

BIZZARRIA Op. 2

Bizzarria 7

Giuseppe Valentini (1681-1753)

Adagio

Allegro

Bizzarria 7

14

18

21

24

Largo

Bizzarria 7

29

34

39

43

Bizzarria 7

Presto

48

51

54

57

Bizzarria 7

60

63

66

p

p

p

Bizzarria 7

Giuseppe Valentini (1681-1753)

Adagio

Allegro

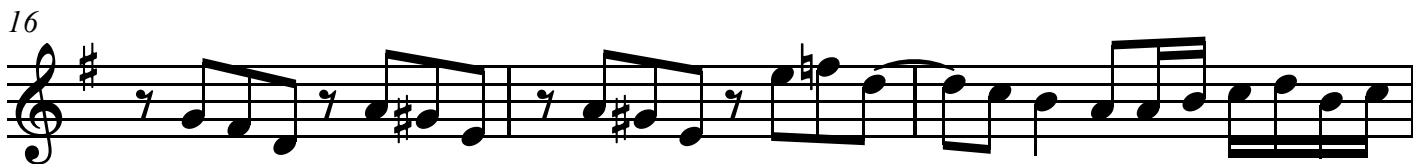
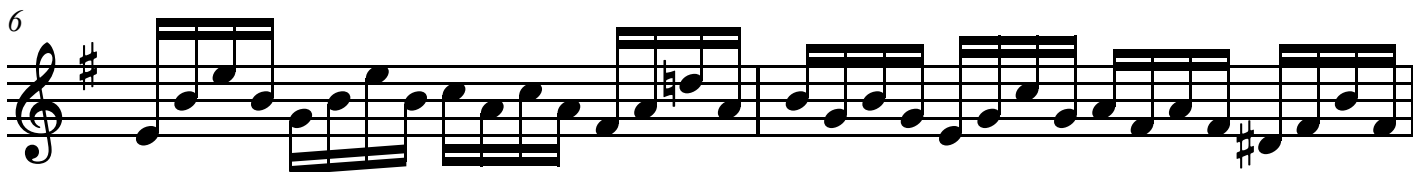

Treble 1

Largo

22

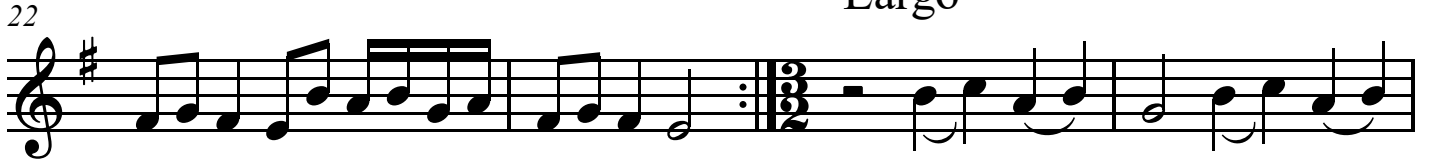

26

31

36

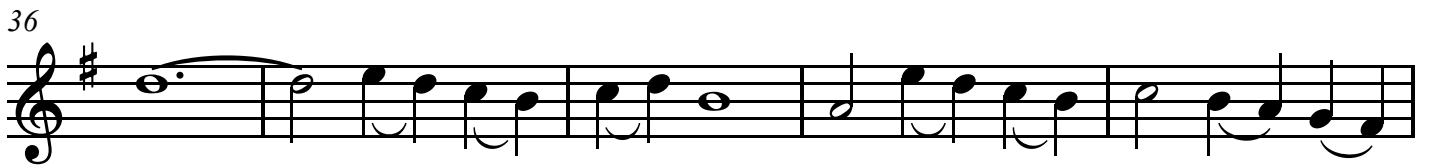

41

Presto

46

50

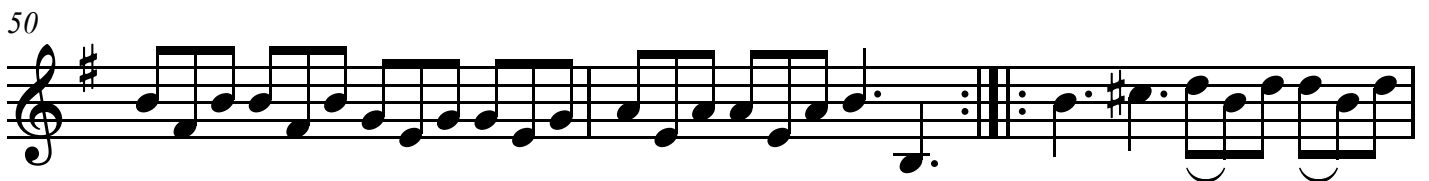

53

Treble 1

55

58

60

62

64

67

Tenor

31

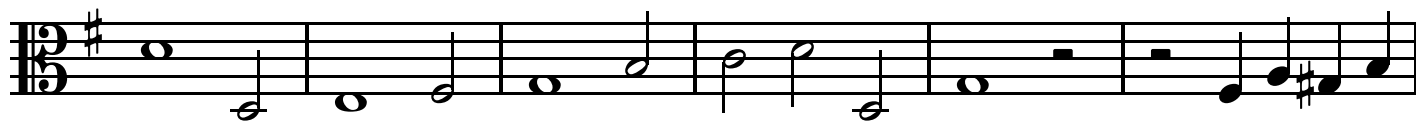

37

43

Presto

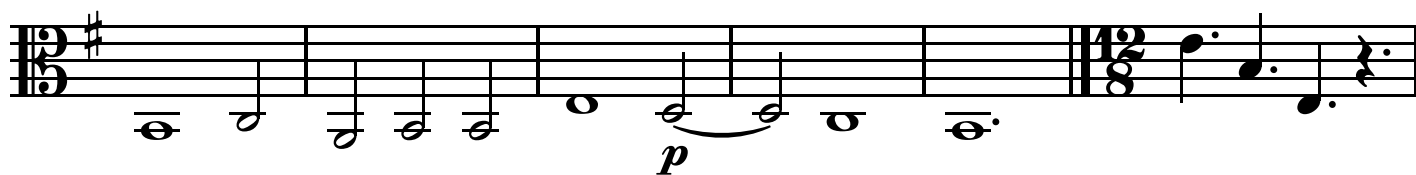

49

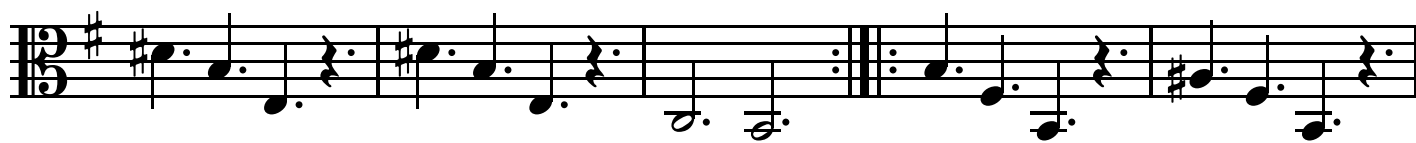

54

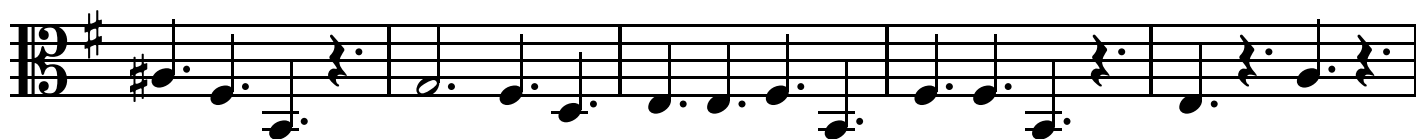

59

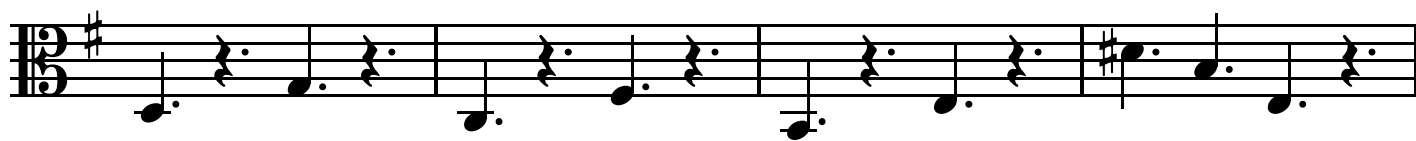

63

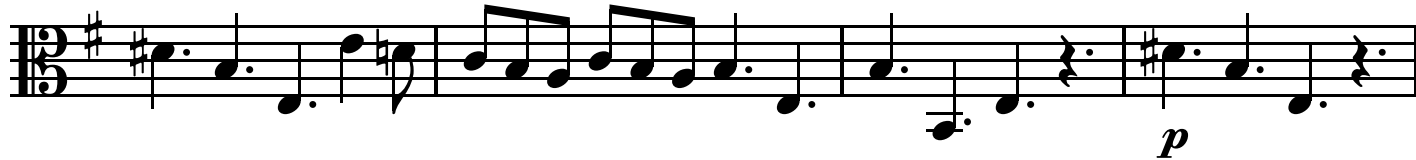

67

