

Tomaso Albinoni

12 Trio Sonatas

Op. 1

Arranged for treble, treble and tenor viols

Dick Yates
April 2026

Contents

Sonata I	1
Sonata II	25
Sonata III.....	47
Sonata IV	73
Sonata V	95
Sonata VI	117
Sonata VII	140
Sonata VIII.....	162
Sonata IX	181
Sonata X.....	205
Sonata XI	226
Sonata XII.....	247

Trio Sonatas, Op. 1

SONATA I

Tomaso Albinoni (1671-1751)

Grave

Treble 1

Treble 2

Tenor

6

11

15

Allegro

SONATA I

20

23

26

29

SONATA I

32

35

38

41

SONATA I

44

48

51

55

SONATA I

59

62

65

Largo

71

SONATA I

79

87

95

Allegro

104

SONATA I

113

122

131

140

SONATA I

150

160

169

178

SONATA I

185

191

197

SONATA I

Tomaso Albinoni (1671-1751)

Grave

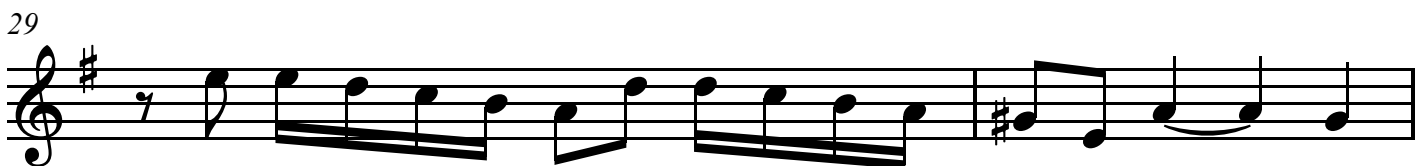
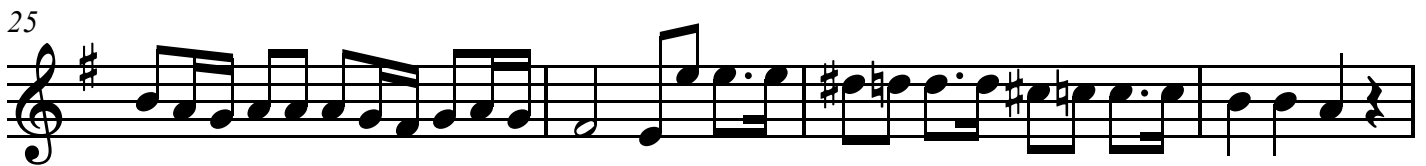
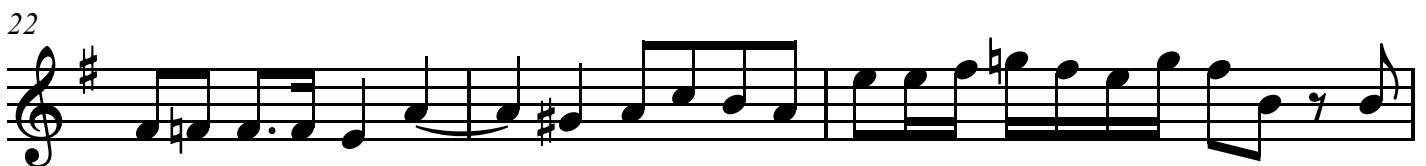

Treble 1

31

33

35

38

41

45

48

51

Treble 1

56

60

63

67

Largo

74

81

88

96

Allegro

Treble 1

104

111

119

128

136

143

151

160

Treble 1

168

176

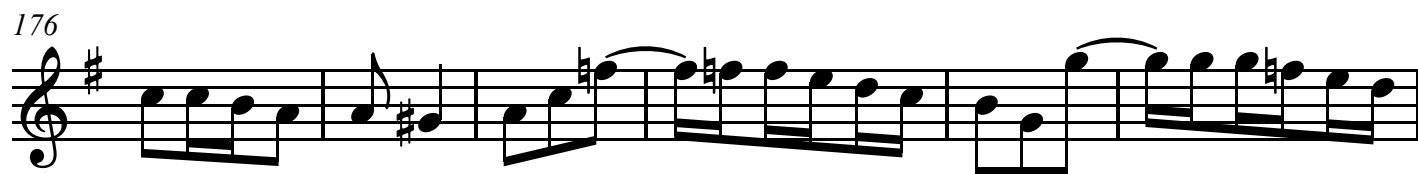

182

189

195

SONATA I

Tomaso Albinoni (1671-1751)

Grave

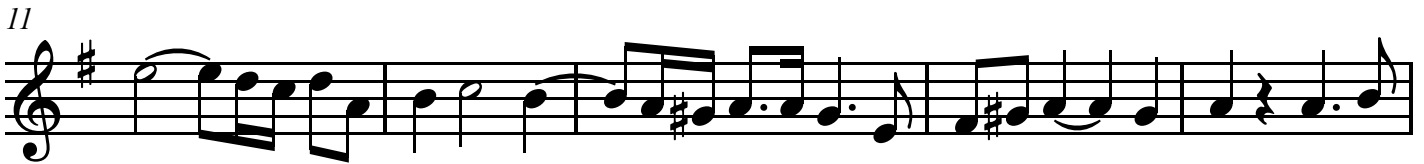

Allegro

Treble 2

32

34

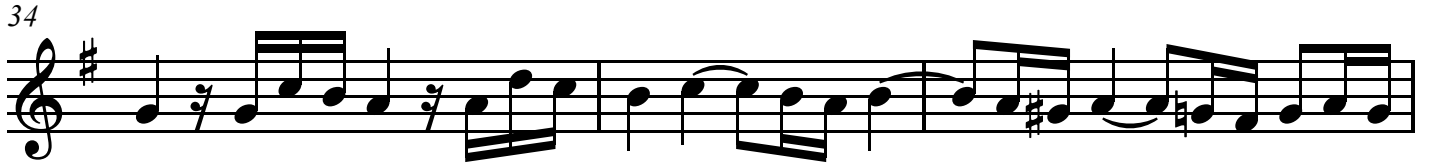

37

40

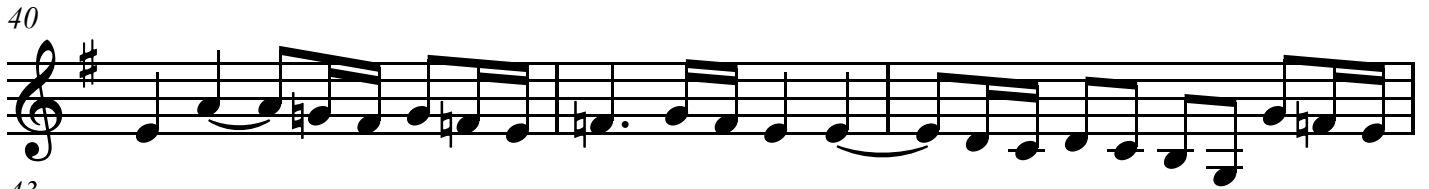

43

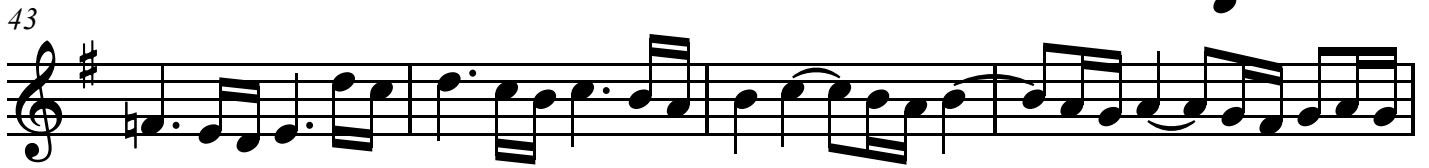

47

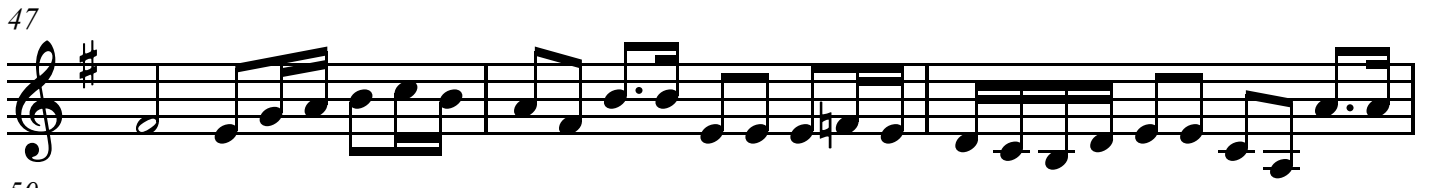

50

54

Treble 2

58

60

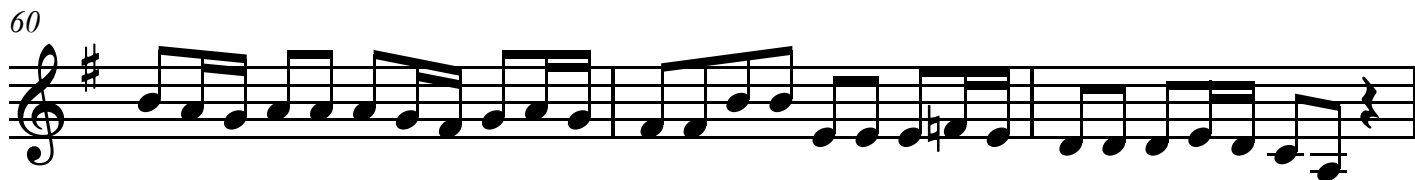

63

66

Largo

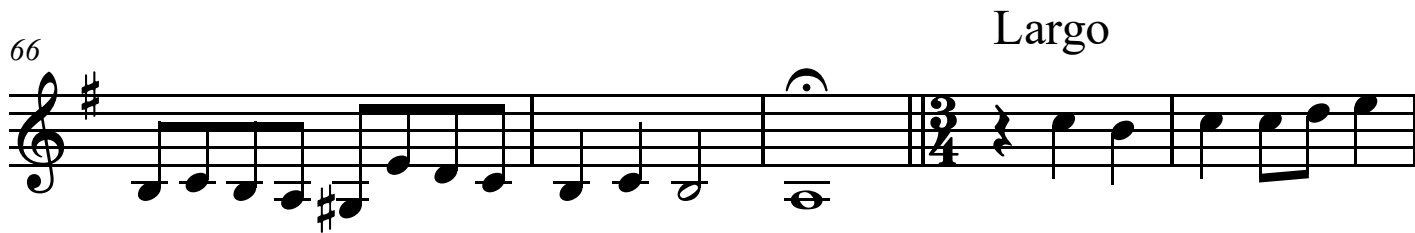

71

78

85

93

Treble 2

166

2

175

181

189

196

Tenor

Trio Sonatas, Op. 1

SONATA I

Tomaso Albinoni (1671-1751)

Grave

6

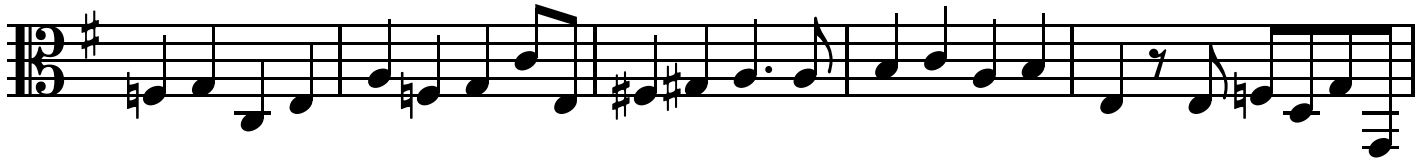

11

Allegro

15

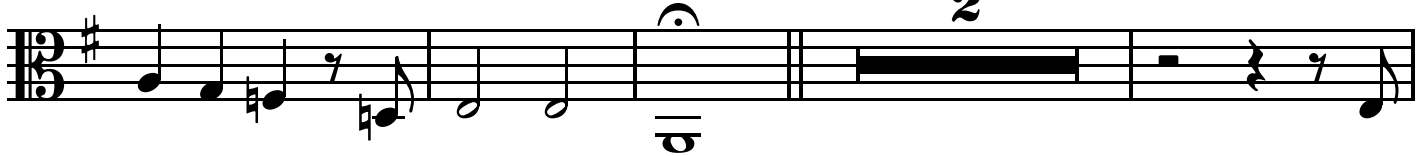

21

24

27

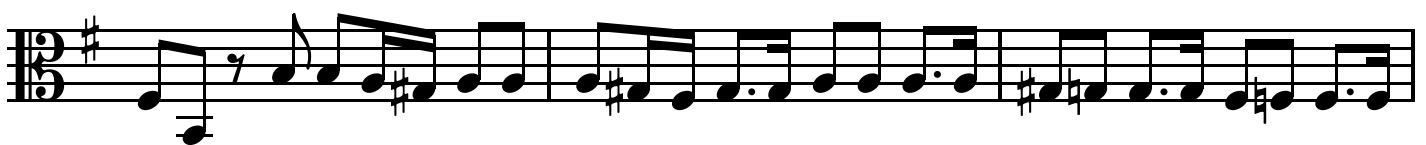

30

Tenor

33

36

39

42

45

48

51

54

Tenor

57

60

63

66

Largo

73

81

89

97

Allegro

13

Tenor

115

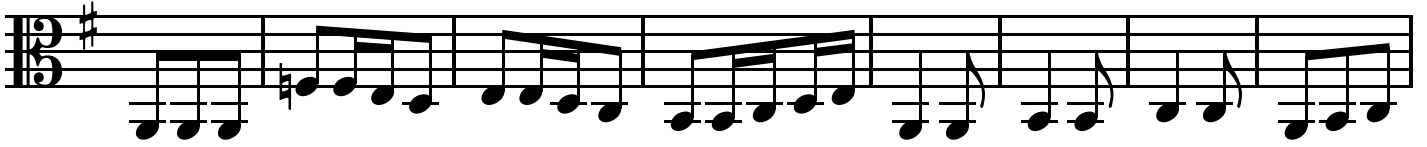

123

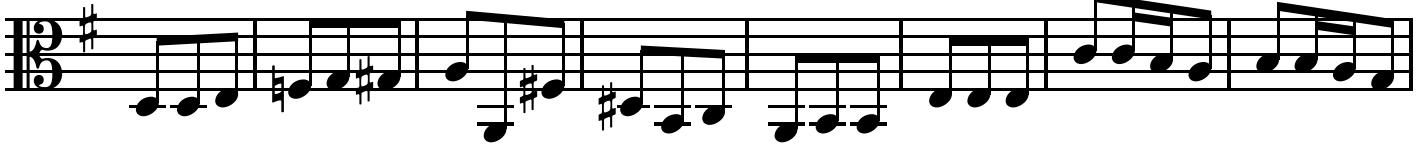

131

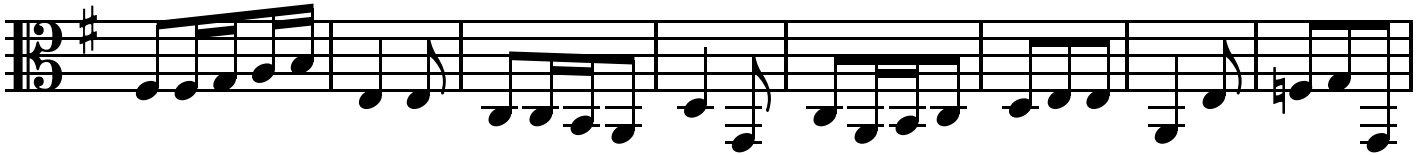

139

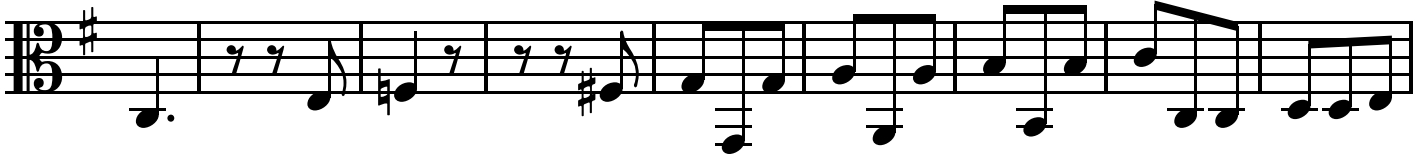

148

156

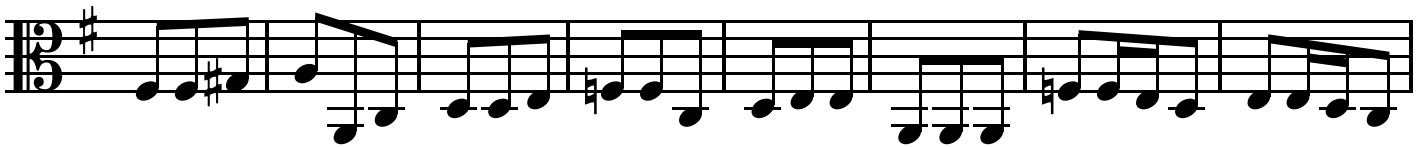

164

172

Tenor

179

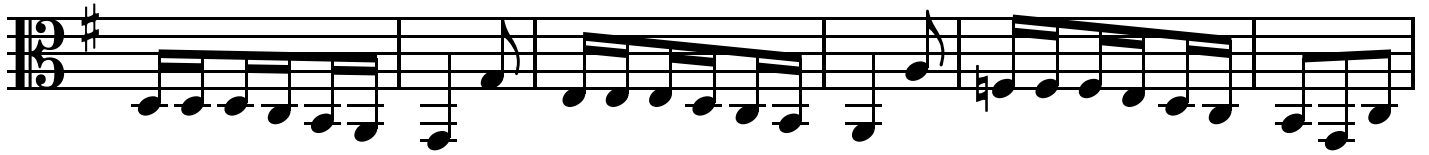

185

192

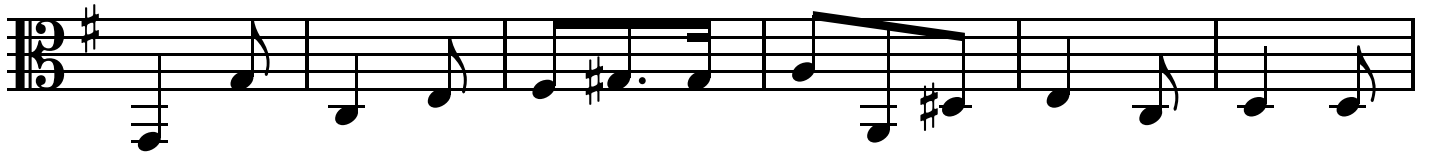

198

Trio Sonatas, Op. 1

SONATA II

Tomaso Albinoni (1671-1751)

Allegro

Treble 1

Treble 2

Tenor

6

10

14

Allegro

SONATA II

19

23

27

32

SONATA II

36

40

44

48

SONATA II

52

56

60

64

SONATA II

Largo

69

78

86

94

SONATA II

Vivace

103

111

118

123

SONATA II

128

134

141

147

SONATA II

153

158

163

Treble 1

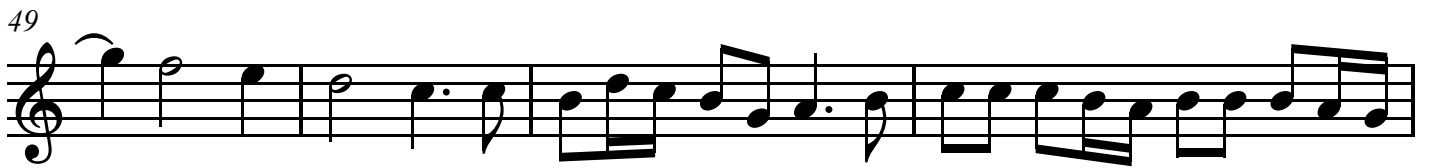
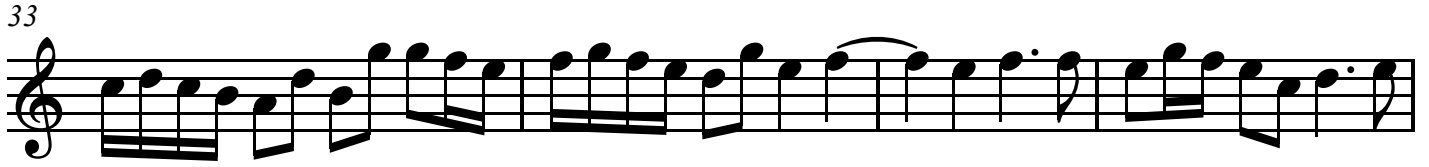

Treble 1

65

p

69

mf

Largo

76

83

90

97

105

Vivace

111

Treble 1

162

Treble 2

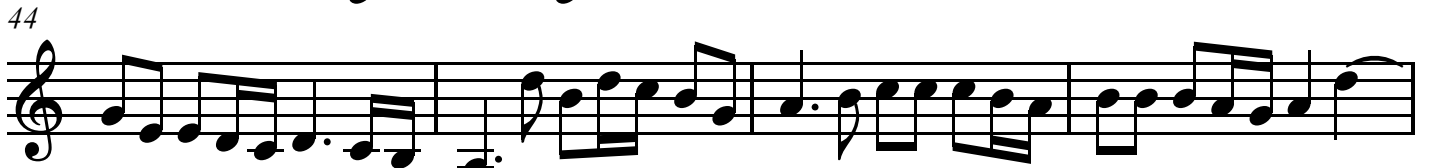
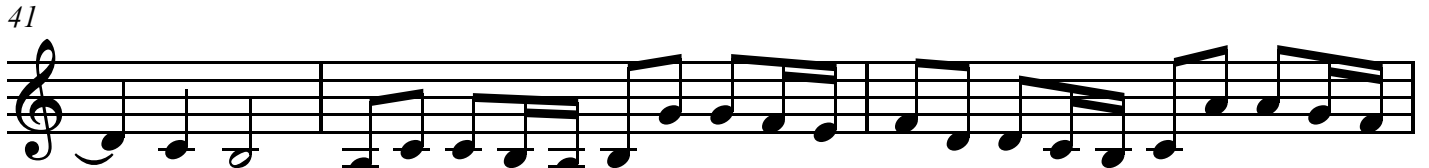

Treble 2

63

p

67

mf

Largo

73

1

81

88

96

103

Vivace

1

110

Treble 2

115

120

126

134

141

147

152

157

Treble 2

164

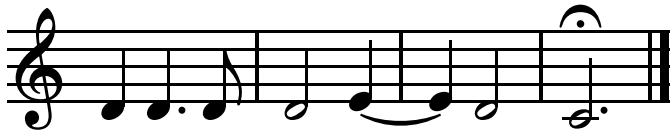

Tenor

Trio Sonatas, Op. 1

SONATA II

Tomaso Albinoni (1671-1751)

Allegro

5

8

12

Allegro
4

16

23

28

32

Tenor

37

41

45

50

54

58

62

68

Largo

Tenor

76

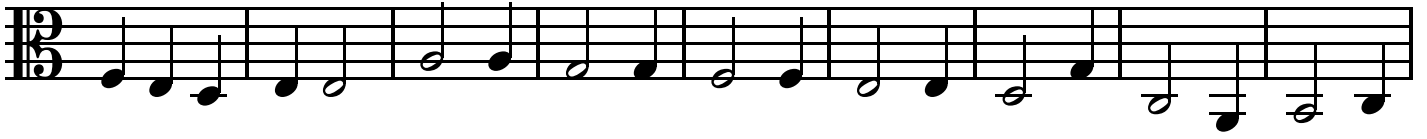

85

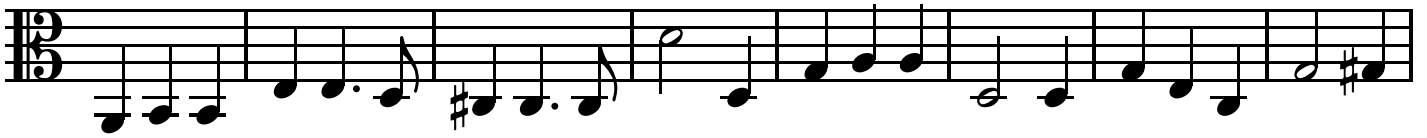

93

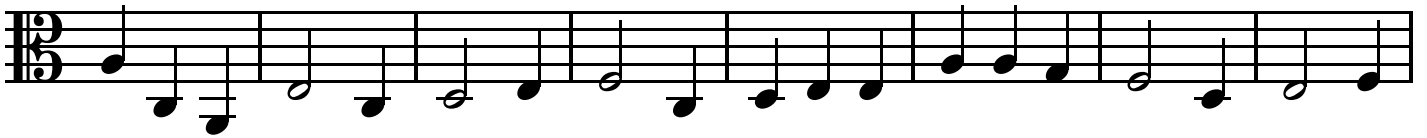

Vivace

101

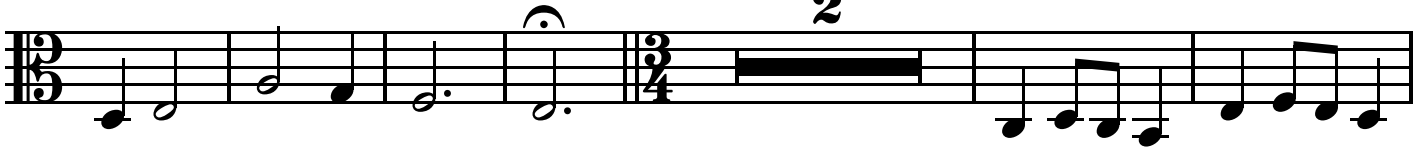

109

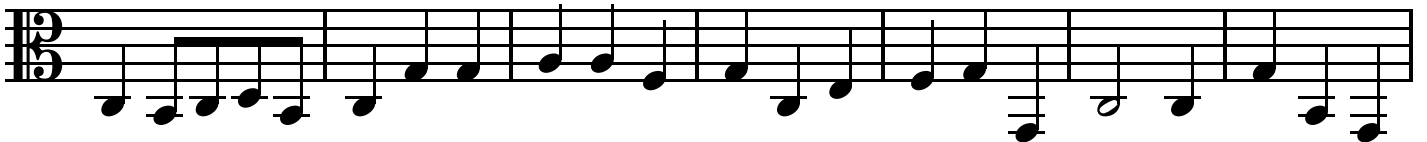

116

122

127

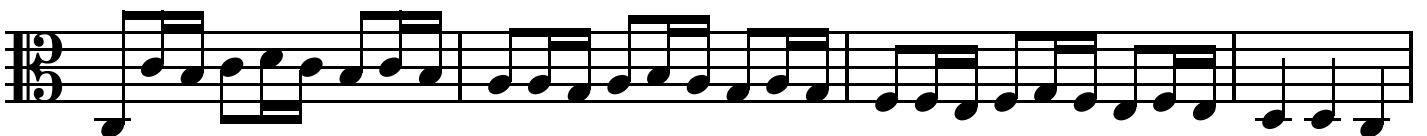

Tenor

131

135

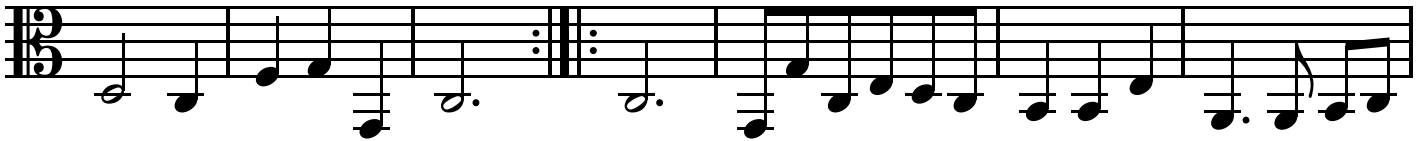

142

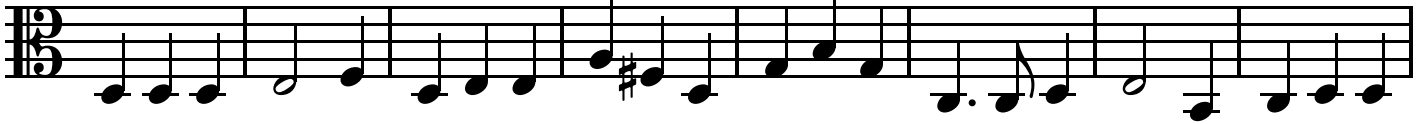

150

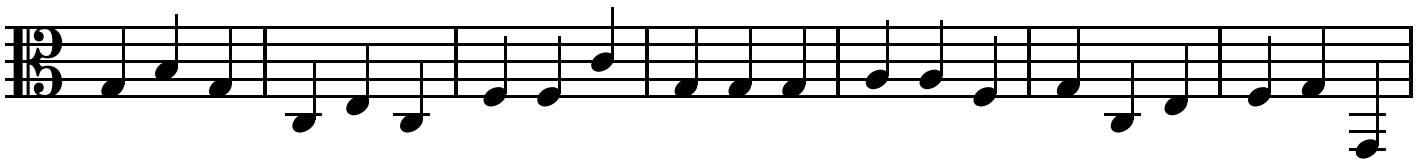

157

161

165

Trio Sonatas, Op. 1

SONATA III

Tomaso Albinoni (1671-1751)

Grave

SONATA III

Allegro

16

19

22

25

SONATA III

28

31

34

36

SONATA III

39

42

45

48

SONATA III

51

54

57

61

Grave

SONATA III

65

70

75

80

Allegro

SONATA III

88

96

103

112

SONATA III

120

128

136

143

SONATA III

151

160

168

174

SONATA III

179

185

SONATA III

Tomaso Albinoni (1671-1751)

Grave

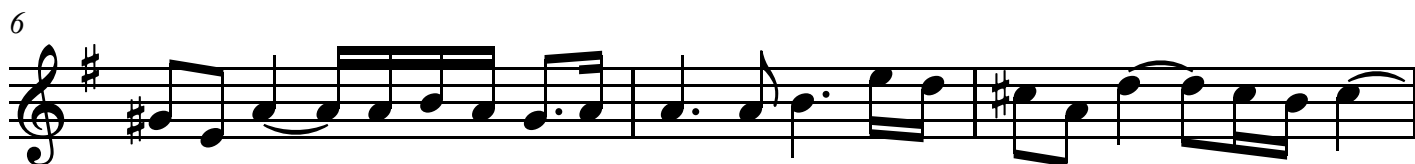

Allegro

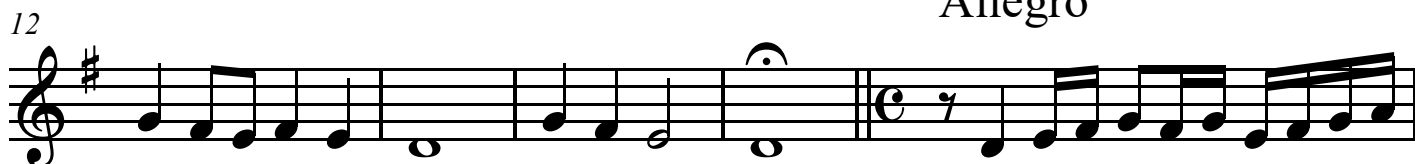

Treble 1

24

26

28

30

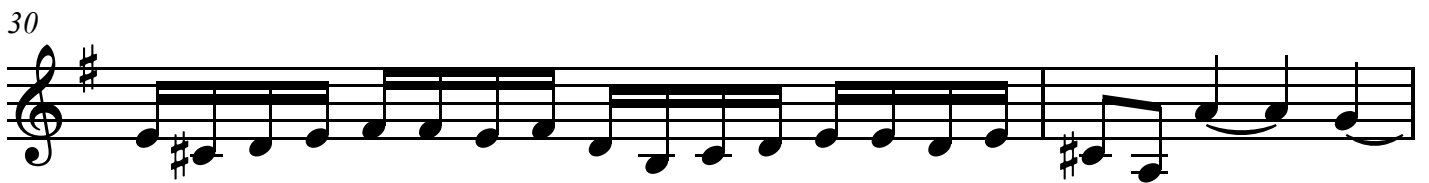

32

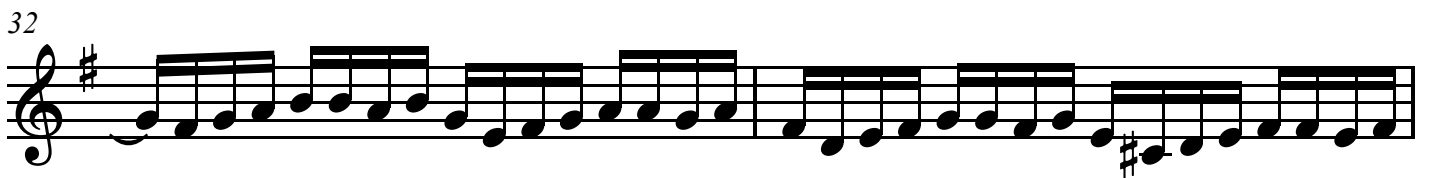

34

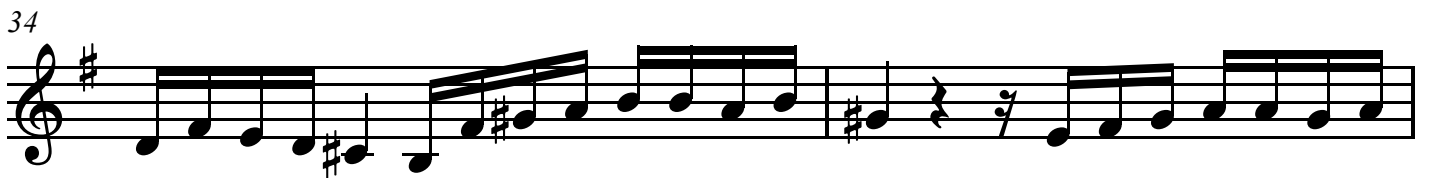

36

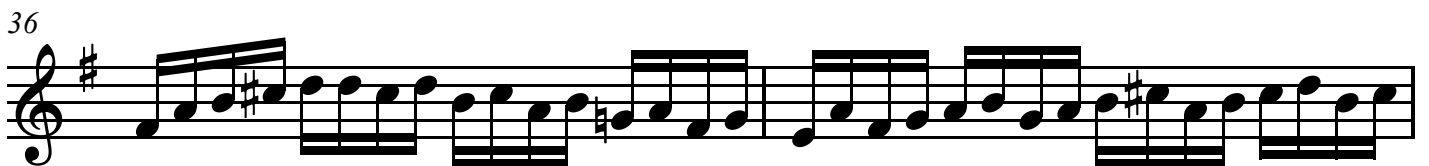

38

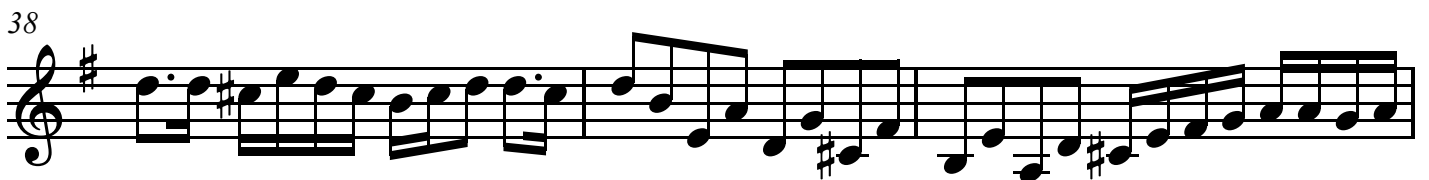

Treble 1

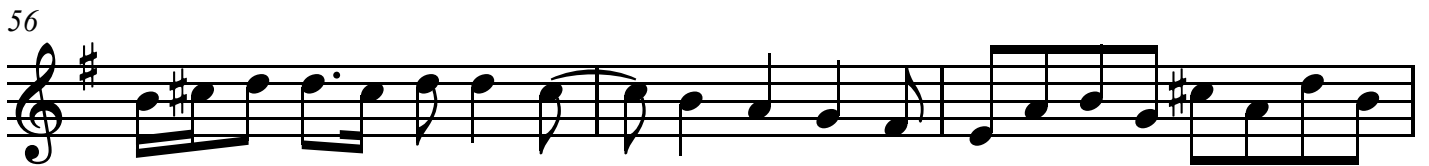
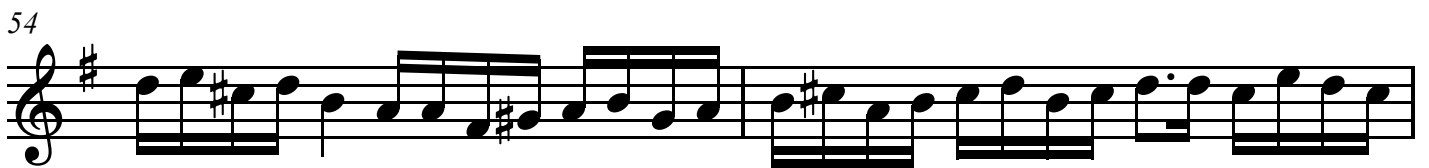

Treble 1

59

62

Grave

65

70

75

79

Allegro

85

94

Treble 1

101

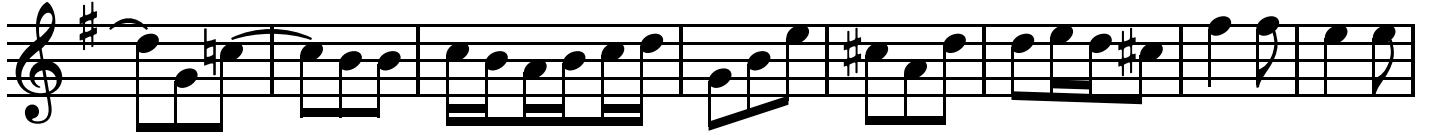

109

117

125

133

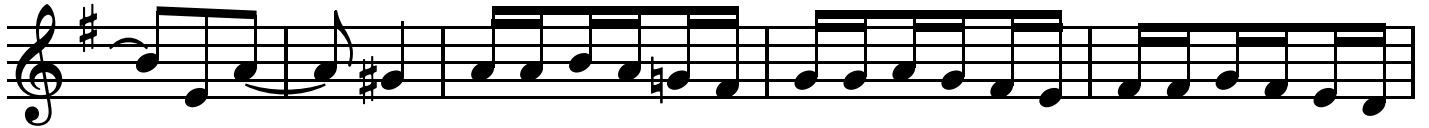

138

144

149

Treble 1

155

161

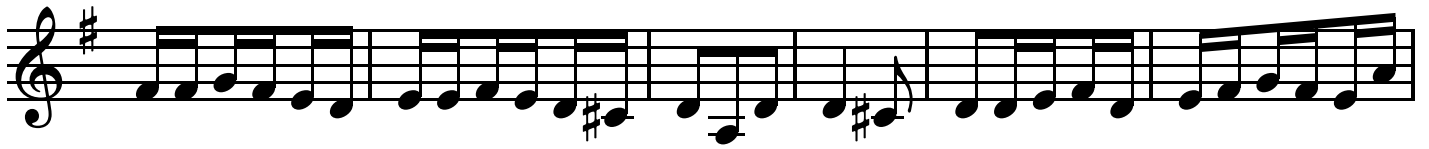

167

175

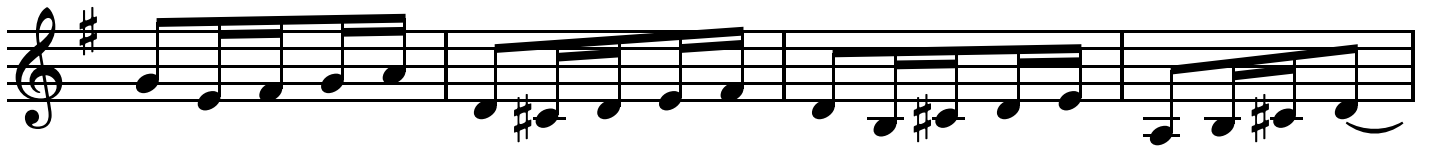

179

186

SONATA III

Tomaso Albinoni (1671-1751)

Grave

Allegro

Treble 2

26

29

32

35

37

40

43

45

Treble 2

47

50

53

55

58

61

Grave

64

69

Treble 2

73

77

Allegro

5

87

94

101

108

117

122

Treble 2

130

138

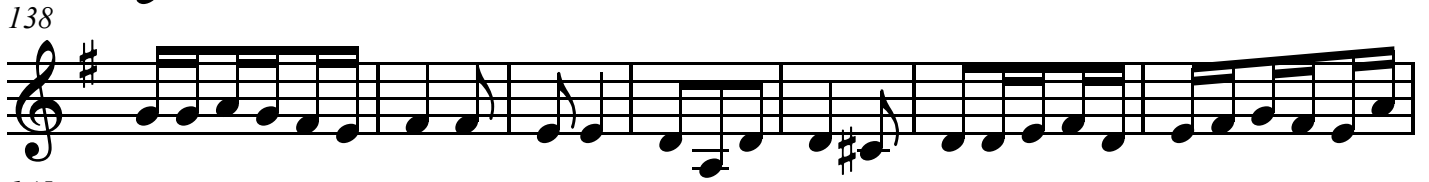

145

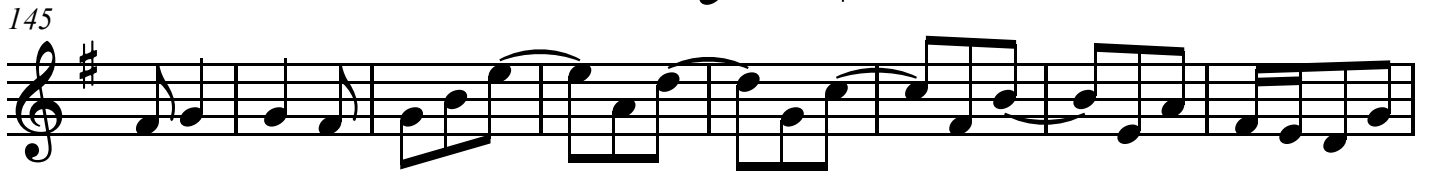

153

161

170

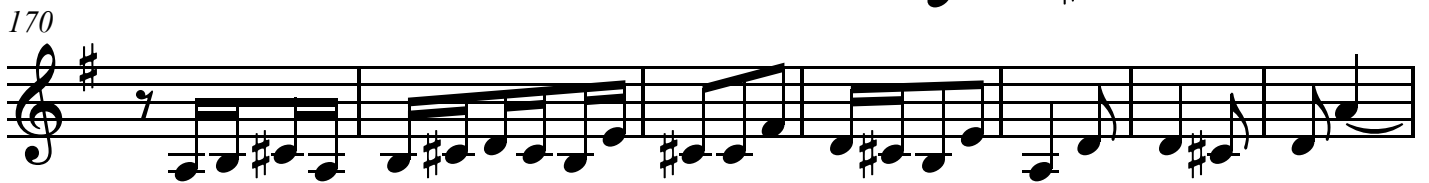

177

185

Tenor

Trio Sonatas, Op. 1

SONATA III

Tomaso Albinoni (1671-1751)

Grave

5

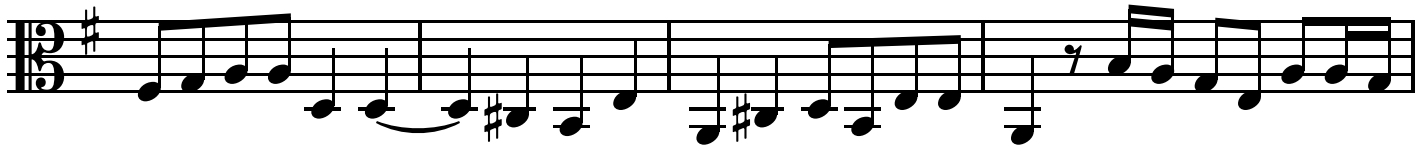

9

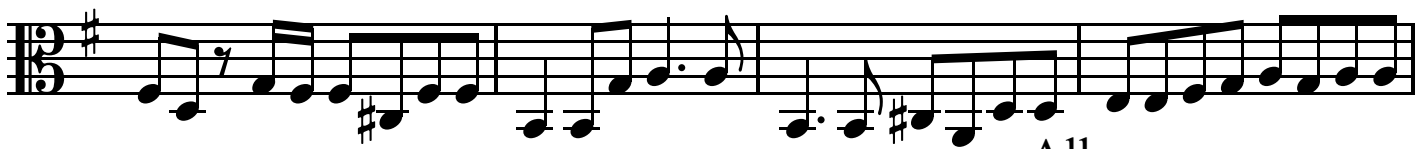

13

20

23

26

30

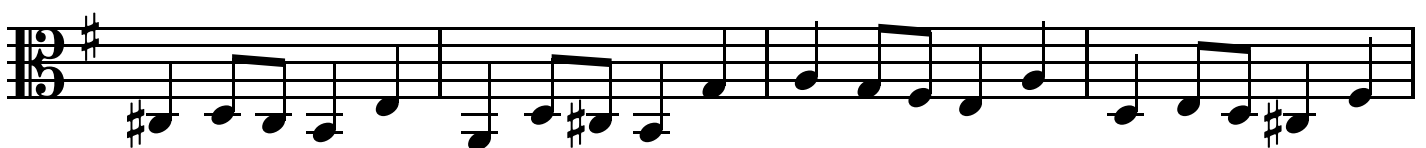

Tenor

34

37

40

44

48

52

55

58

Tenor

Grave

63

68

73

78

Allegro 9

91

98

104

111

Tenor

121

130

139

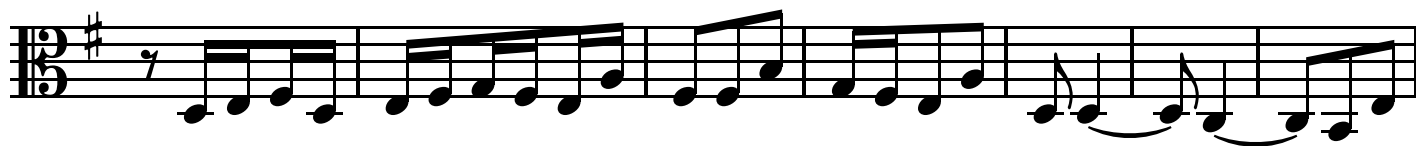

146

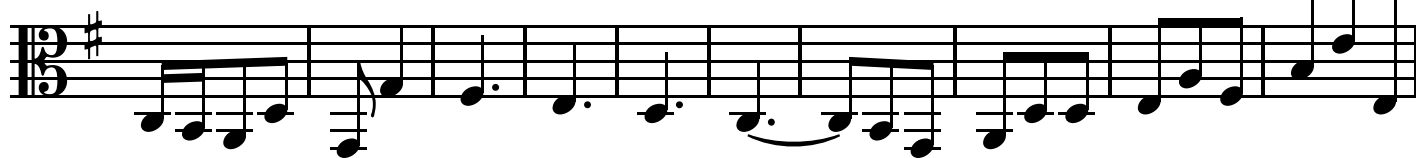

156

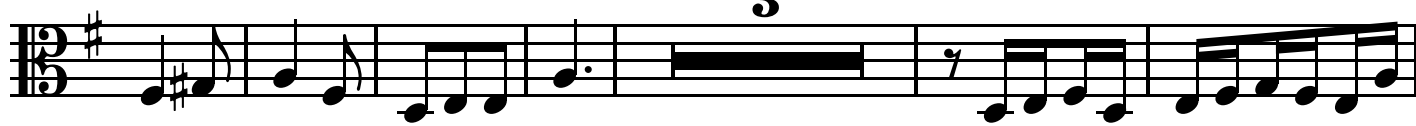

165

173

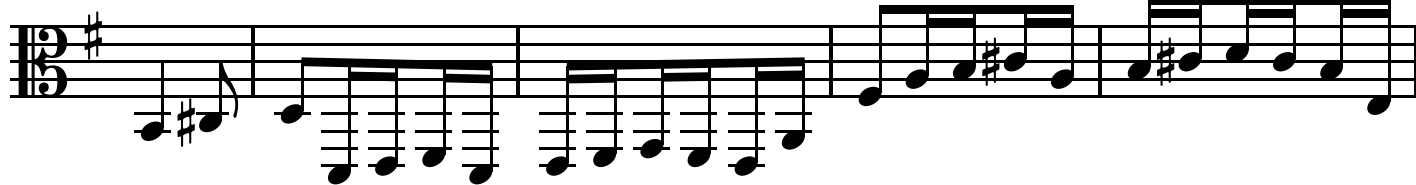

178

Tenor

184

Trio Sonatas, Op. 1

SONATA IV

Tomaso Albinoni (1671-1751)

Grave

Treble 1

Treble 2

Tenor

7

13

18

SONATA IV

23

29

Allegro

35

39

SONATA IV

42

45

48

51

SONATA IV

55

59

62

66

SONATA IV

69

73

Adagio

80

90

SONATA IV

100

Allegro e Presto

110

117

120

SONATA IV

124

128

131

135

SONATA IV

138

141

Adagio

144

SONATA IV

Tomaso Albinoni (1671-1751)

Grave

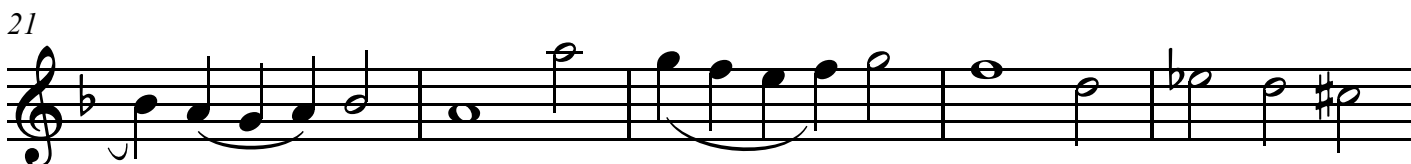

Allegro

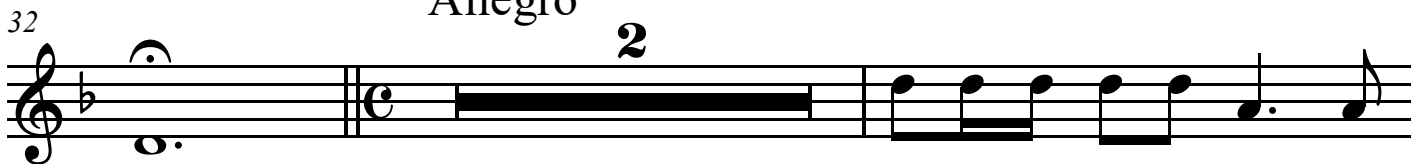

Treble 1

39

42

45

47

50

53

56

59

Treble 1

62

65

69

72

76

Adagio

84

93

102

Treble 1

Allegro e Presto

111

1

117

120

124

127

130

133

137

Treble 1

140

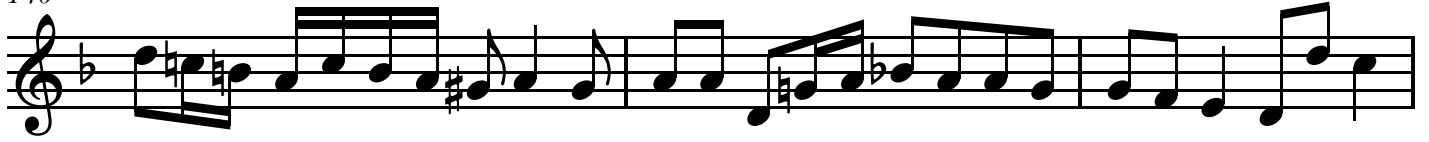

143

Adagio

SONATA IV

Tomaso Albinoni (1671-1751)

Grave

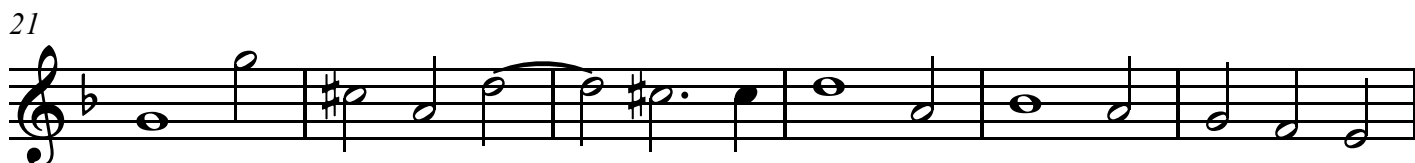
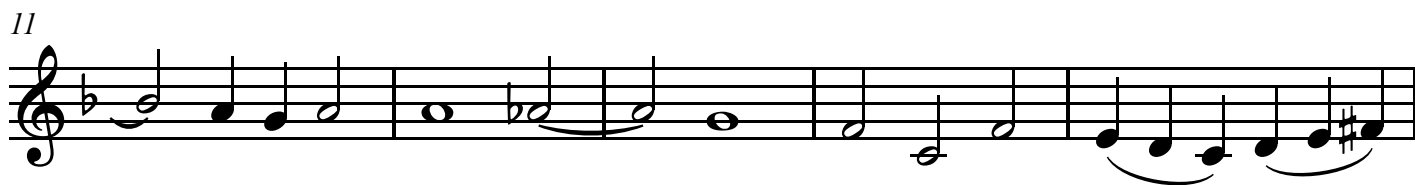
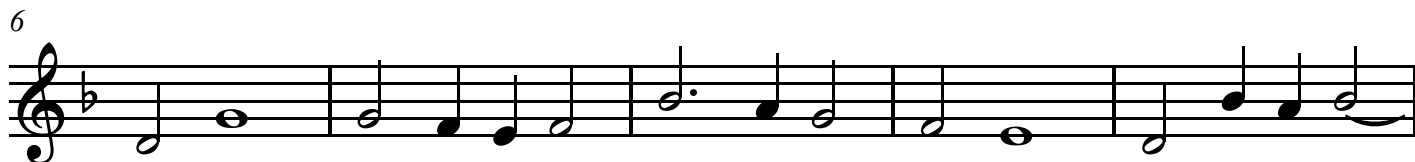
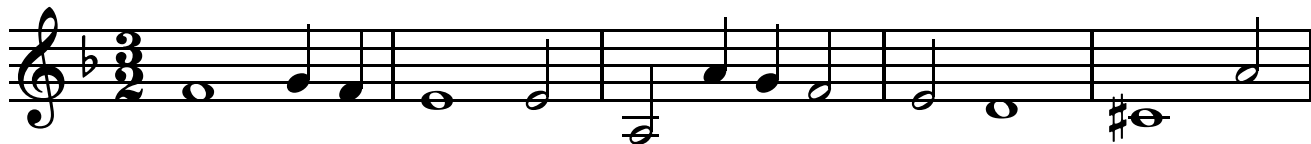

Allegro

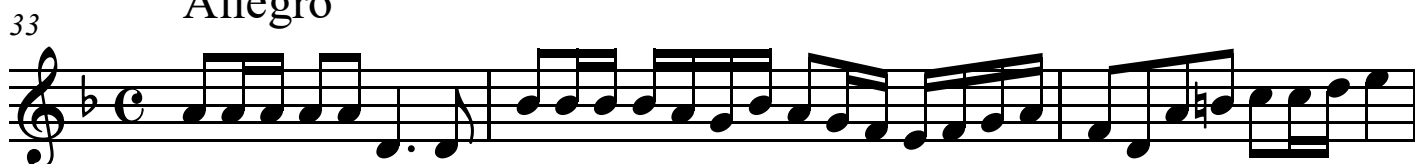

Treble 2

40

43

46

50

54

57

61

65

Treble 2

67

69

73

78 *Adagio*

86

94

102

110 *Allegro e Presto*

Treble 2

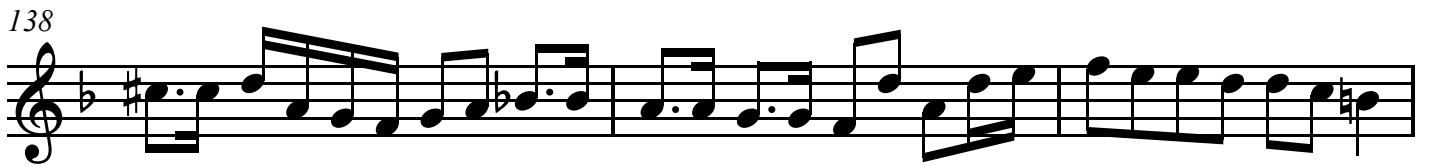
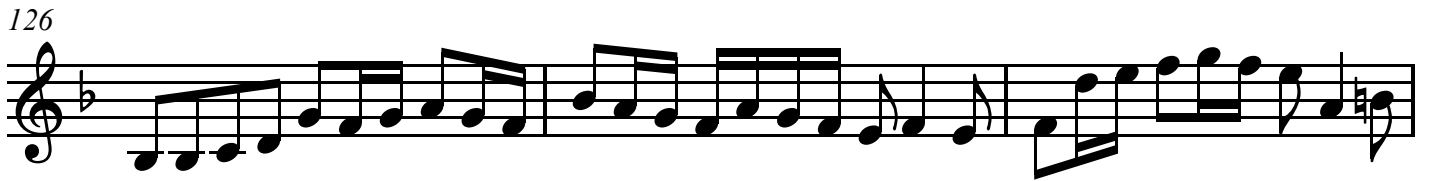
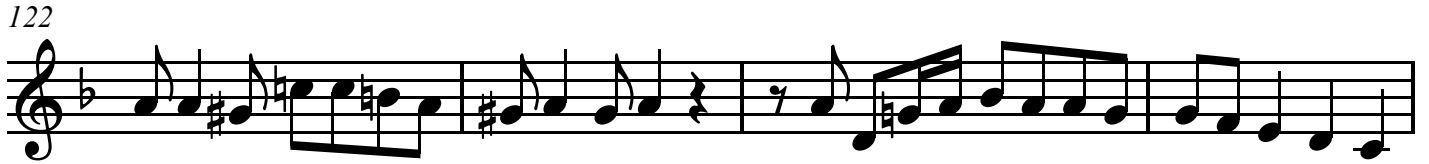
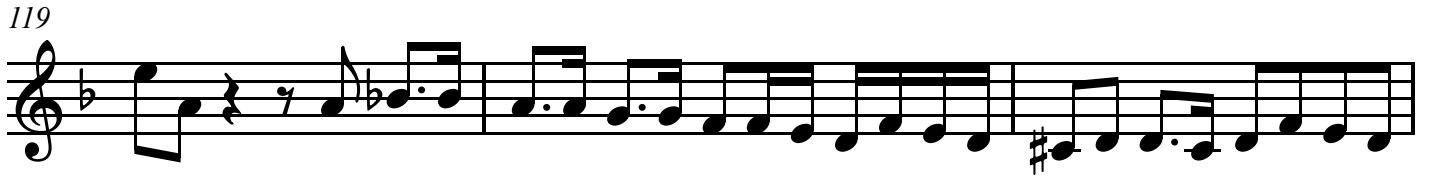
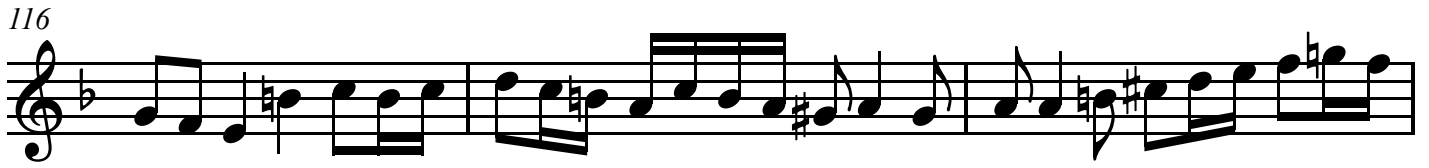

Treble 2

141

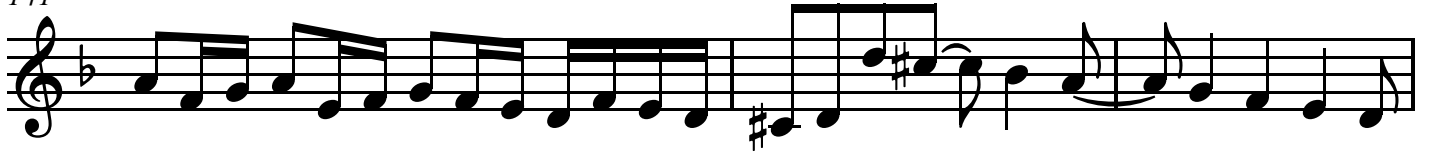

144

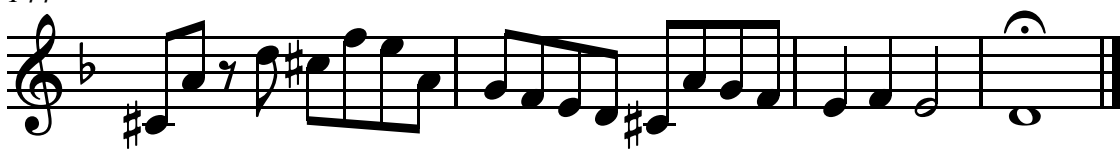

Adagio

Tenor

Trio Sonatas, Op. 1

SONATA IV

Tomaso Albinoni (1671-1751)

Grave

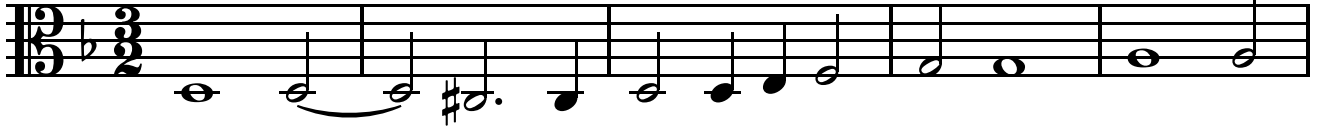

6

12

18

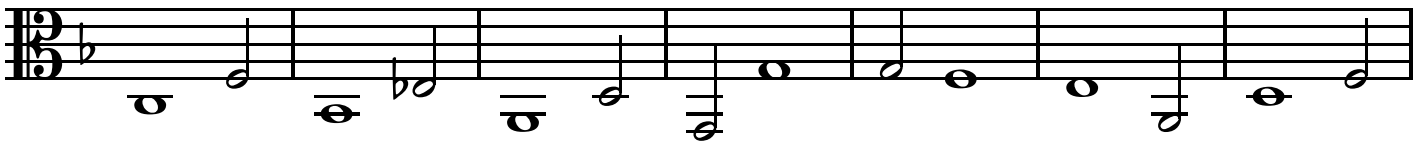

25

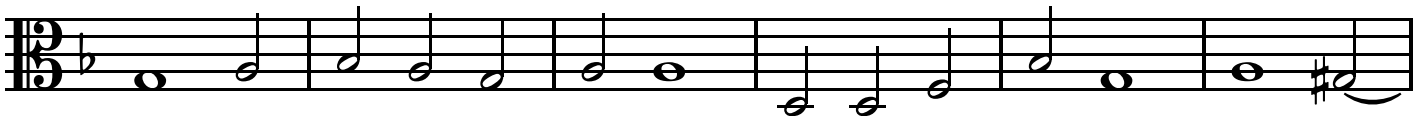

31

Allegro

5

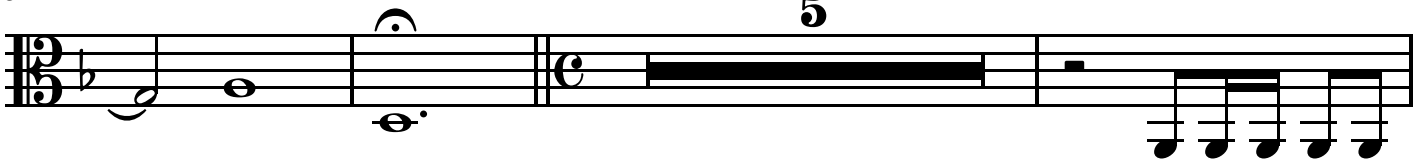

39

42

Tenor

46

50

53

58

61

65

69

73

Adagio

Tenor

79

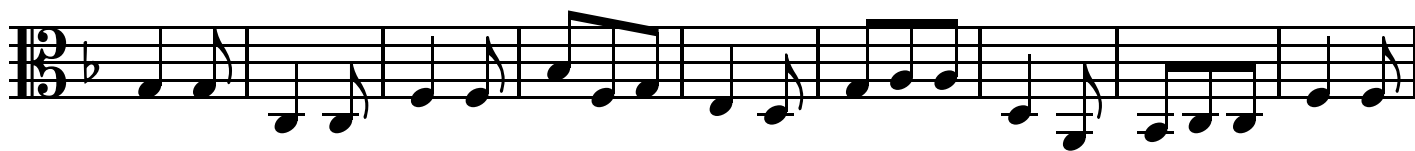

88

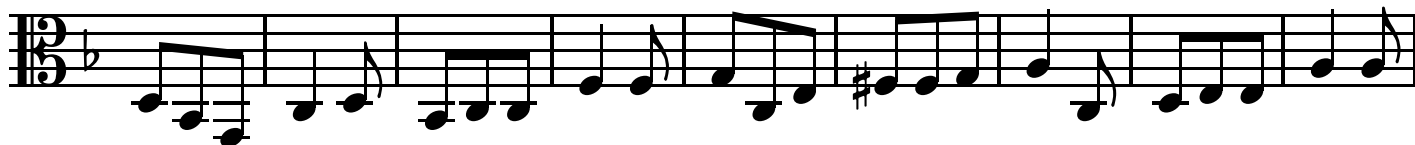

97

106

Allegro e Presto

115

4

121

125

129

Tenor

133

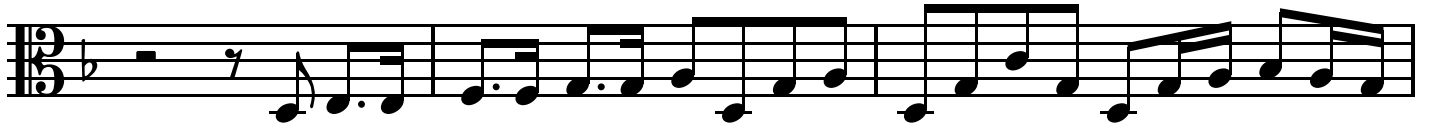

136

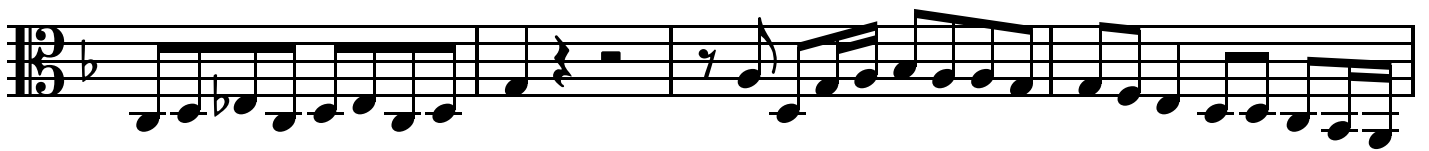

140

143

Adagio

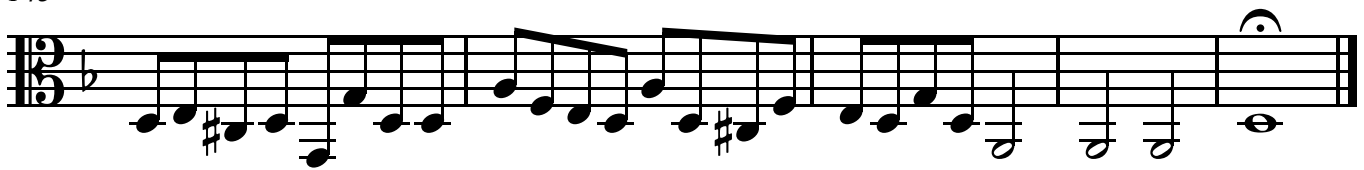

Trio Sonatas, Op. 1

SONATA V

Tomaso Albinoni (1671-1751)

Grave

Treble 1

Treble 2

Tenor

5

9

13

SONATA V

Allegro

18

22

26

30

SONATA V

33

36

40

44

SONATA V

47

50

53

57

Grave

SONATA V

63

69

75

82 Allegro

SONATA V

86

90

94

98

SONATA V

101

105

109

113

SONATA V

117

121

124

SONATA V

Tomaso Albinoni (1671-1751)

Grave

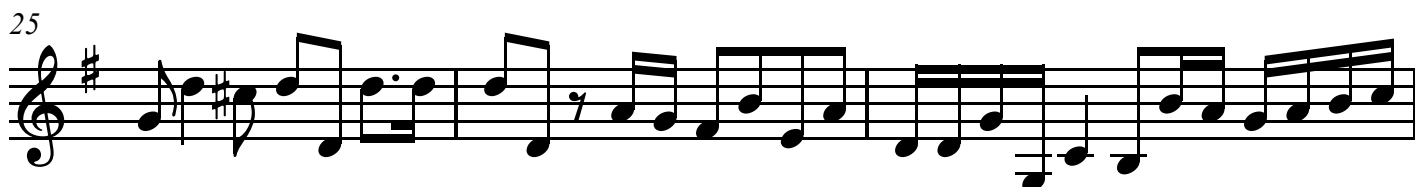
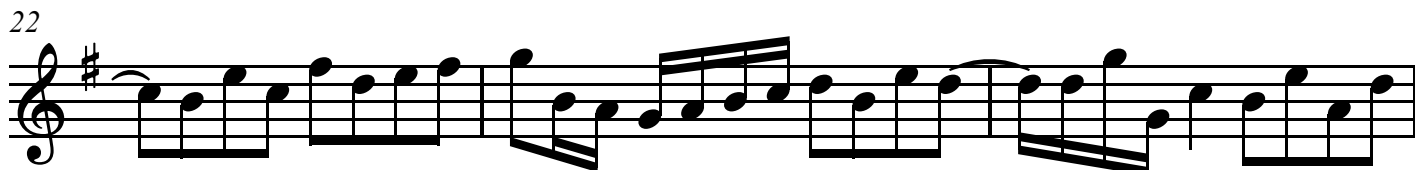
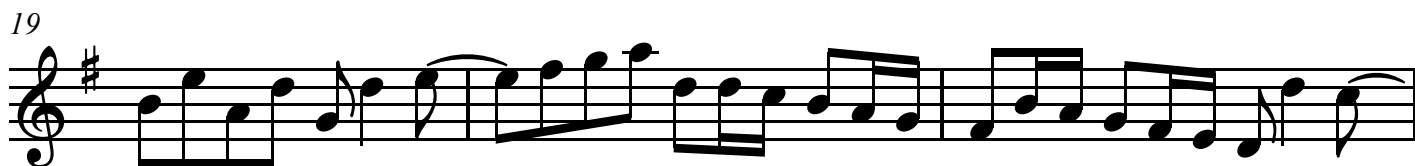

Allegro

Treble 1

28

32

34

37

40

43

46

49

Treble 1

52

55

Grave

1

61

66

72

78

Allegro

83

86

Treble 1

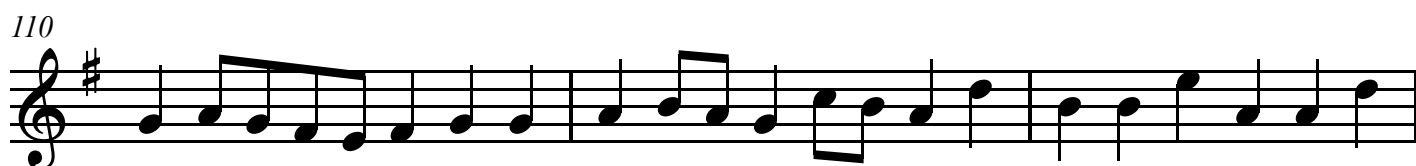
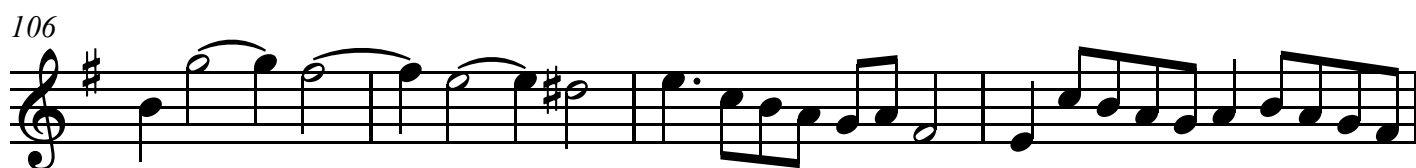
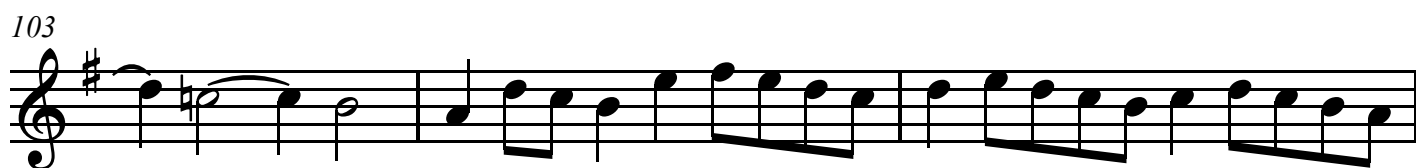
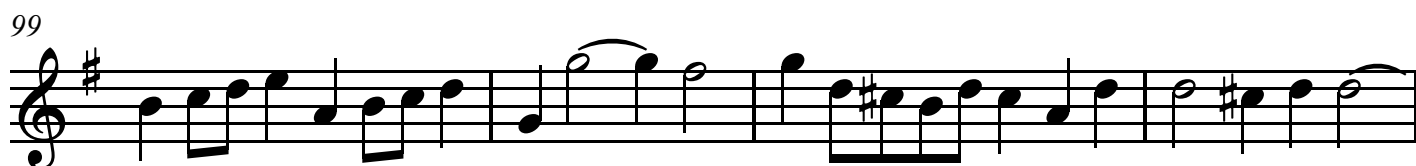
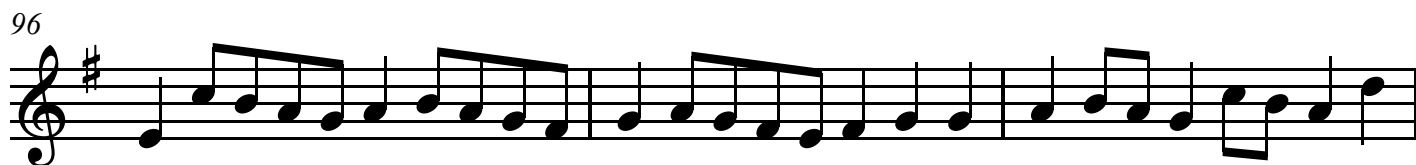

Treble 1

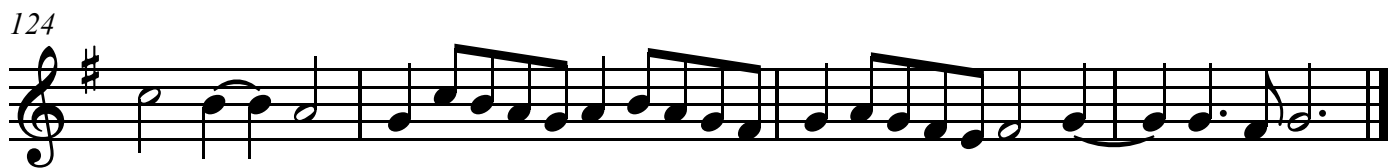
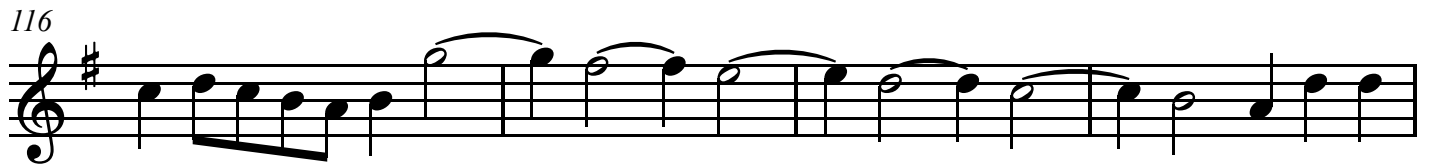

SONATA V

Tomaso Albinoni (1671-1751)

Grave

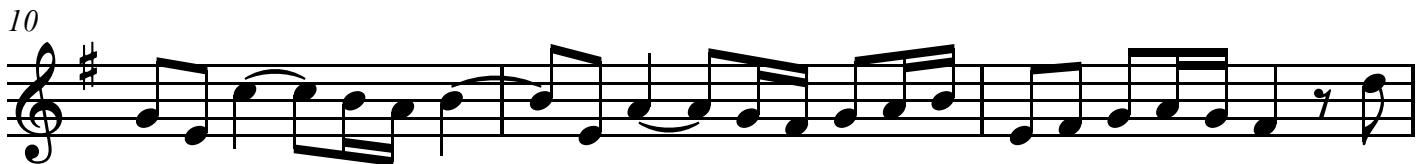
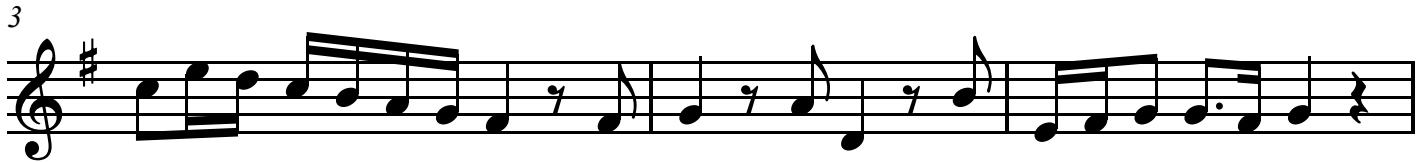
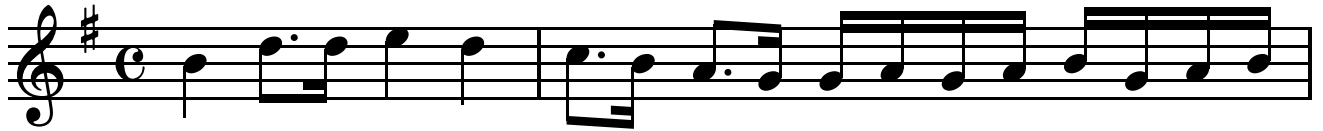

Allegro

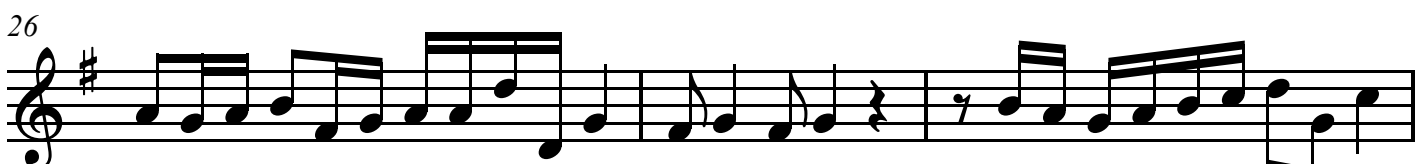

Treble 2

29

32

36

39

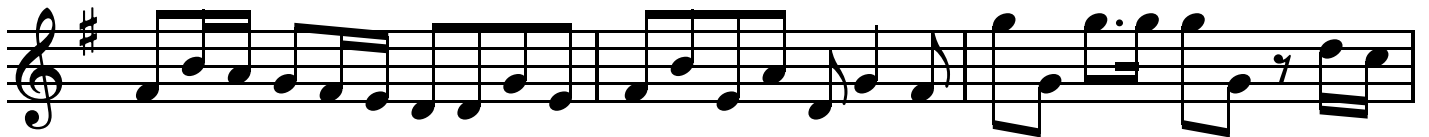

42

45

47

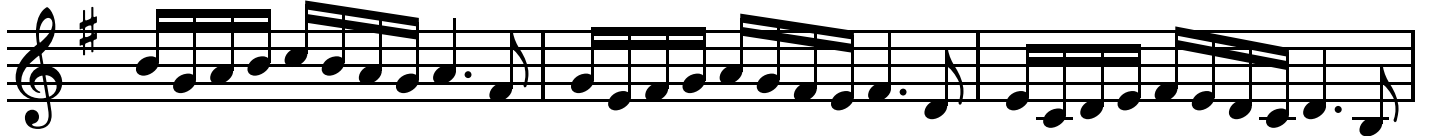

50

Treble 2

53

56

Grave

61

66

72

77

Allegro

2

84

87

Treble 2

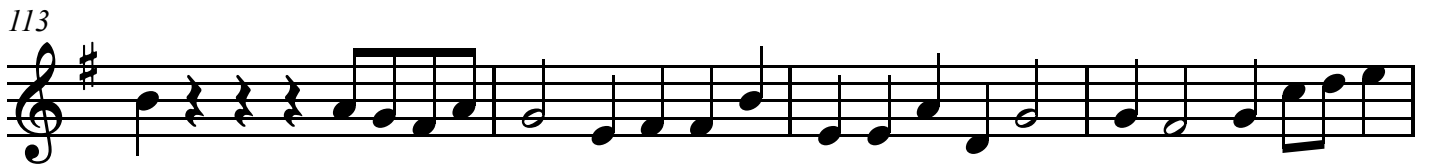

Treble 2

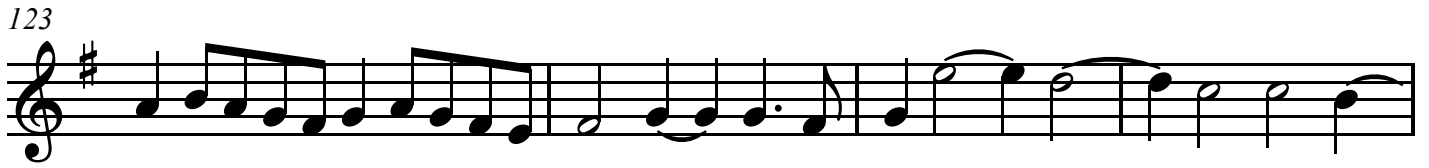

Tenor

Trio Sonatas, Op. 1

SONATA V

Tomaso Albinoni (1671-1751)

Grave

5

9

12

15

Allegro 5

23

26

29

Tenor

33

36

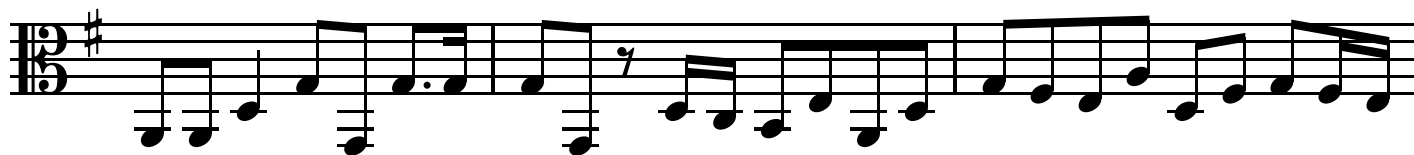

39

42

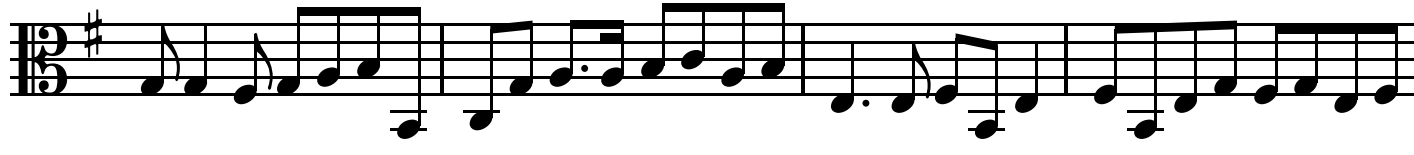

46

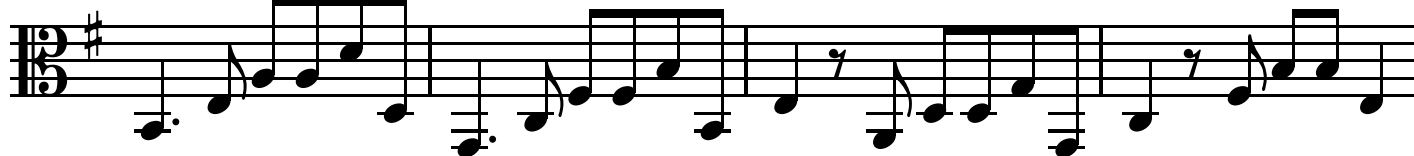

50

53

Grave

56

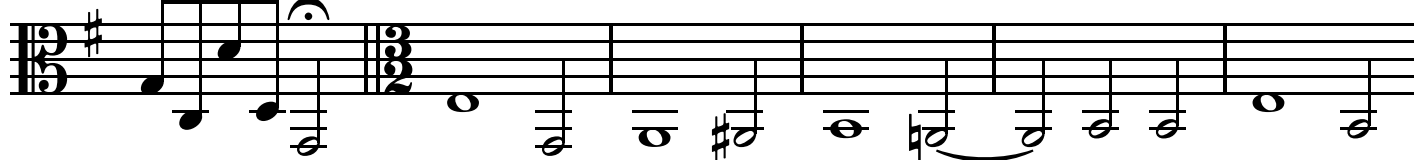

Tenor

62

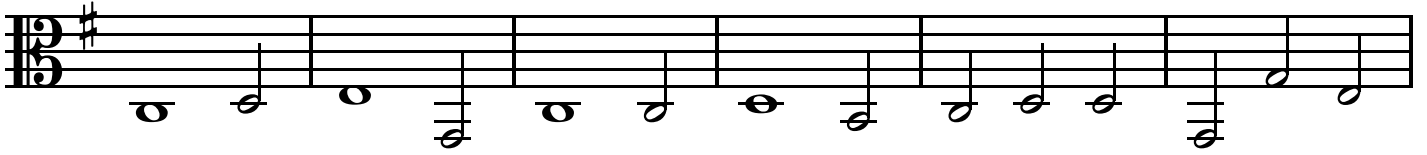

68

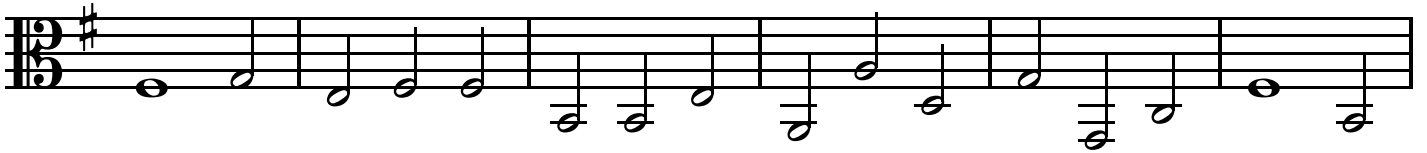

74

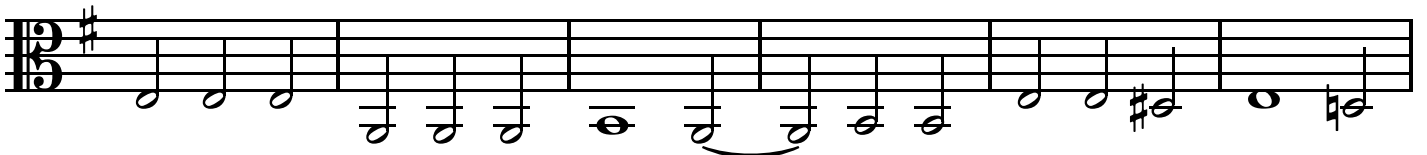

80

Allegro

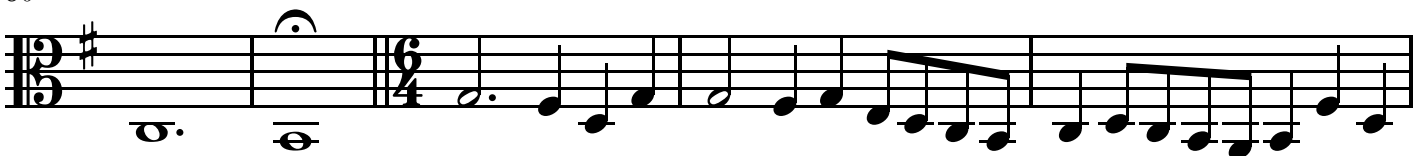

85

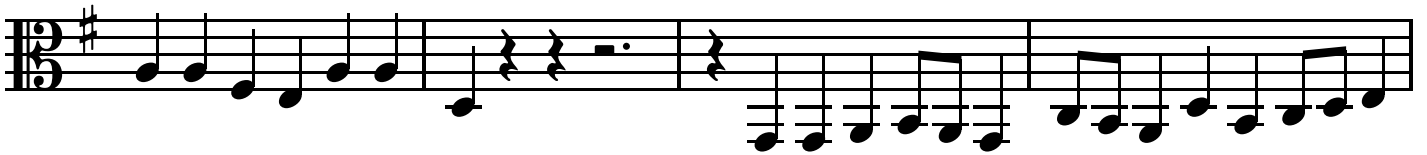

89

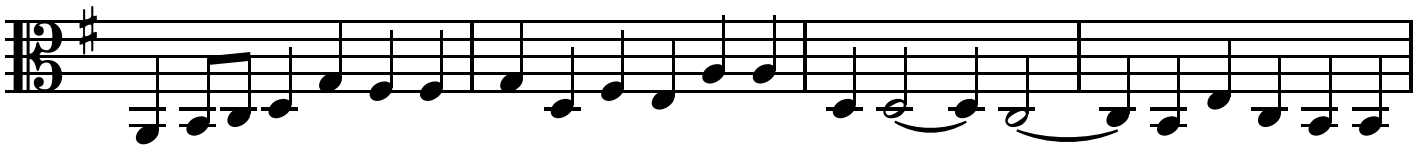

93

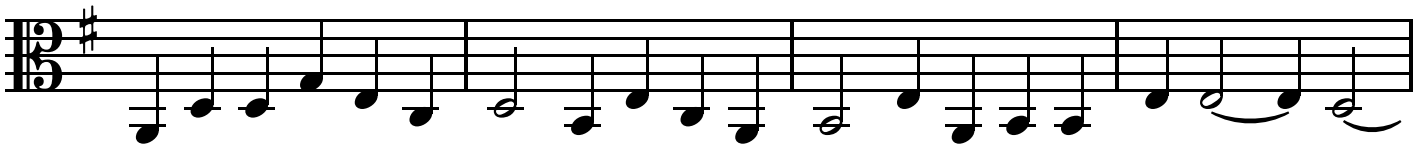

97

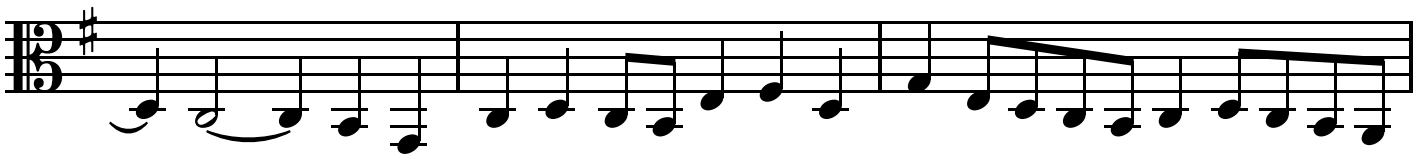

Tenor

100

104

107

111

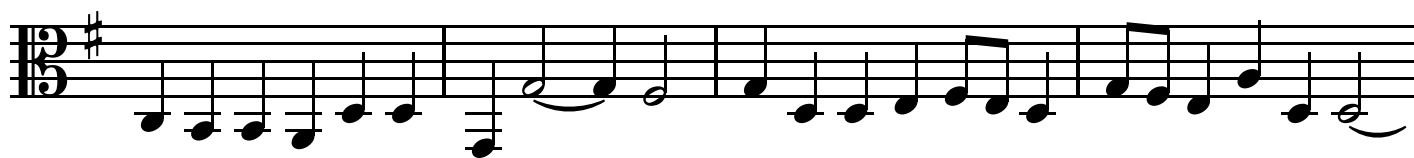

115

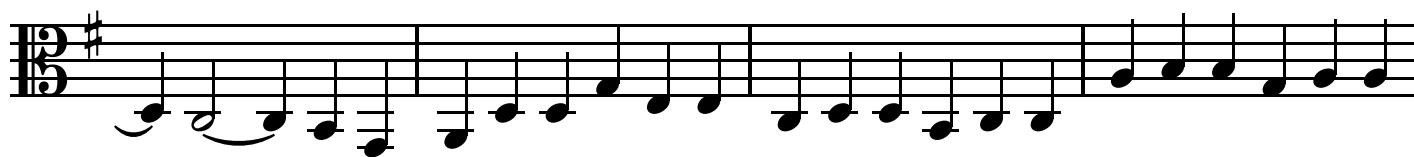

119

122

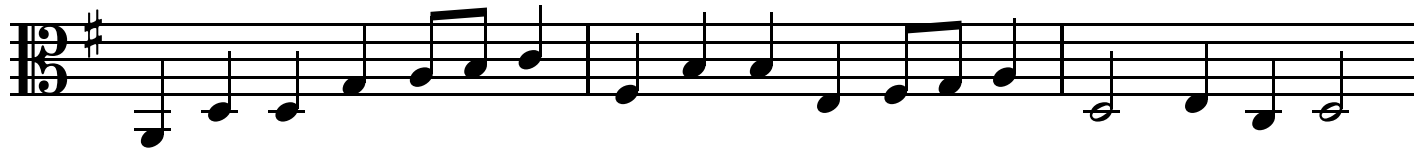

125

Trio Sonatas, Op. 1

SONATA VI

Tomaso Albinoni (1671-1751)

Grave

Treble 1

Treble 2

Tenor

5

9

13

SONATA VI

Allegro

18

22

25

29

SONATA VI

32

36

39

42

SONATA VI

45

48

51

54

SONATA VI

58

61

64

68

SONATA VI

71

75

Grave

82

89

Allegro

SONATA VI

97

104

112

120

SONATA VI

127

133

139

145

SONATA VI

150

155

SONATA VI

Tomaso Albinoni (1671-1751)

Grave

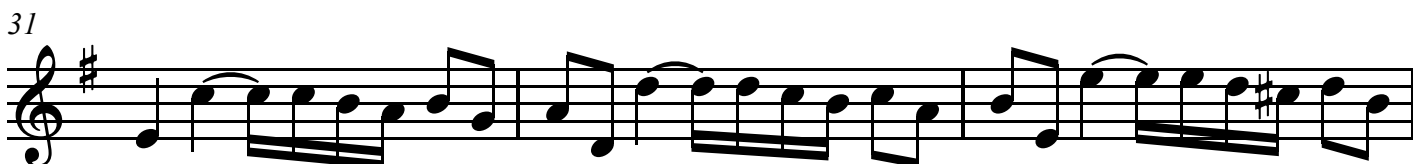
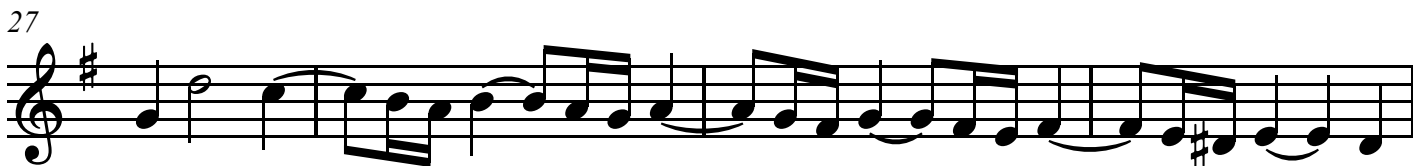
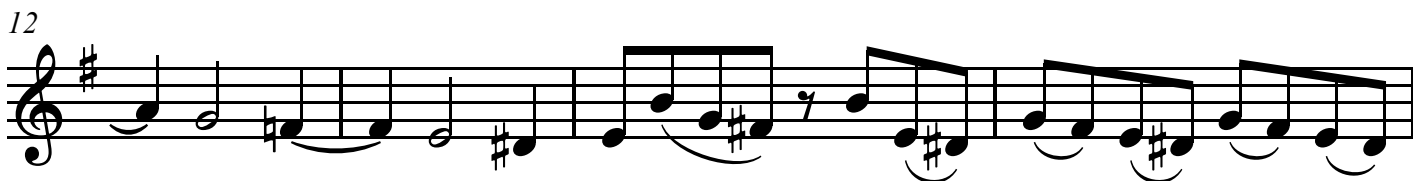

Treble 1

34

38

42

45

48

51

54

57

Treble 1

98

104

111

118

124

130

136

142

Treble 1

149

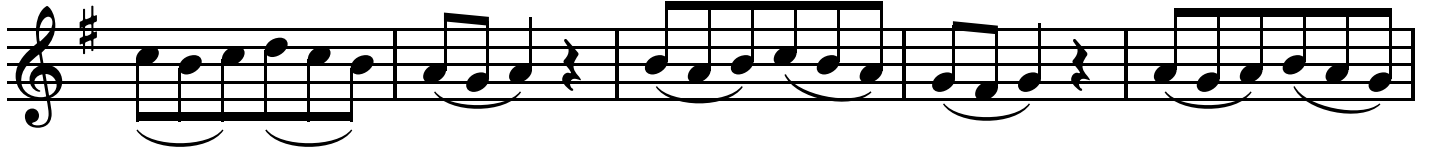

154

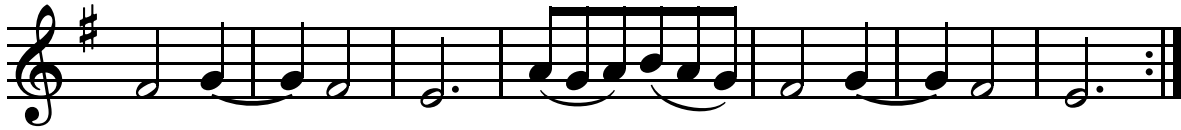

SONATA VI

Tomaso Albinoni (1671-1751)

Grave

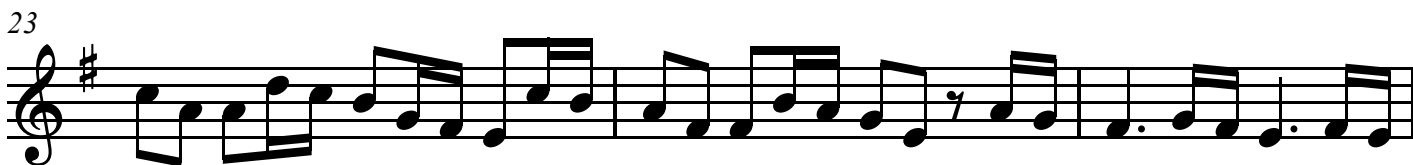
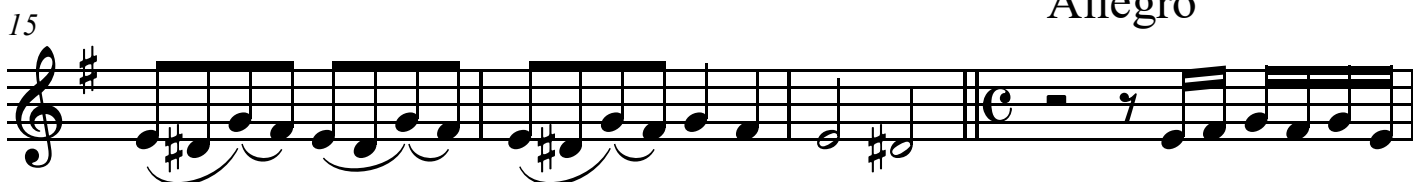

Treble 2

32

36

39

42

46

49

52

56

Treble 2

60

63

66

70

73

78

Grave

84

Allegro

91

Treble 2

97

104

111

119

125

131

136

141

Treble 2

147

153

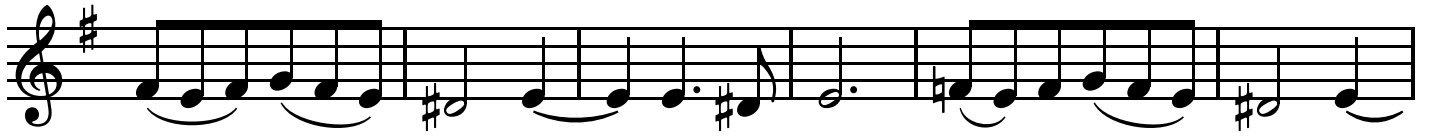

159

Tenor

Trio Sonatas, Op. 1

SONATA VI

Tomaso Albinoni (1671-1751)

Grave

4

7

10

13

Allegro

17

23

27

Tenor

31

36

39

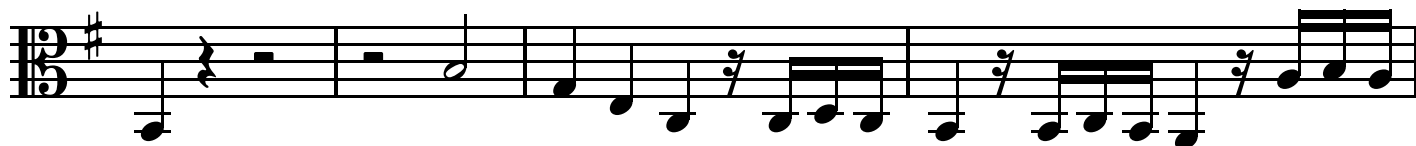

43

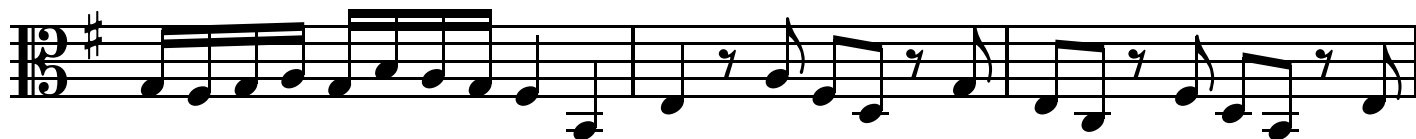

46

50

54

59

Tenor

62

66

71

75

81

87

95

103

Tenor

111

119

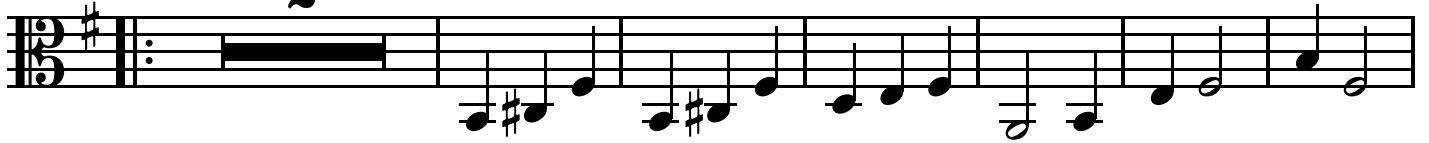

127

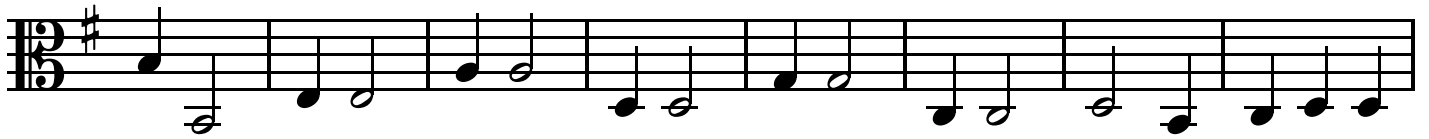

135

141

148

154

Trio Sonatas, Op. 1

SONATA VII

Tomaso Albinoni (1671-1751)

Grave

Treble 1

Treble 2

Tenor

5

8

12

SONATA VII

Allegro

16

21

24

27

SONATA VII

31

34

37

40

SONATA VII

43

46

50

53

SONATA VII

56

59

63

Grave Adagio

67

SONATA VII

70

74

79

Allegro

85

SONATA VII

90

95

100

105

SONATA VII

110

115

120

125

SONATA VII

Tomaso Albinoni (1671-1751)

Grave

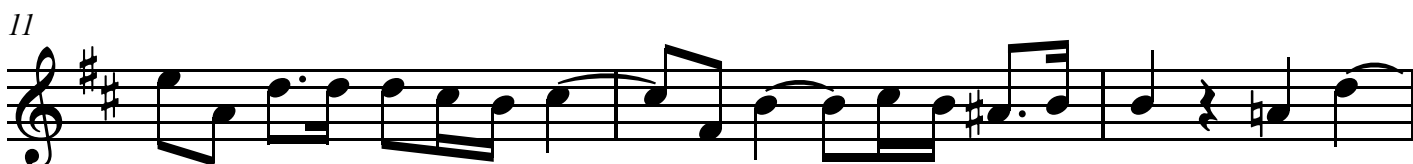
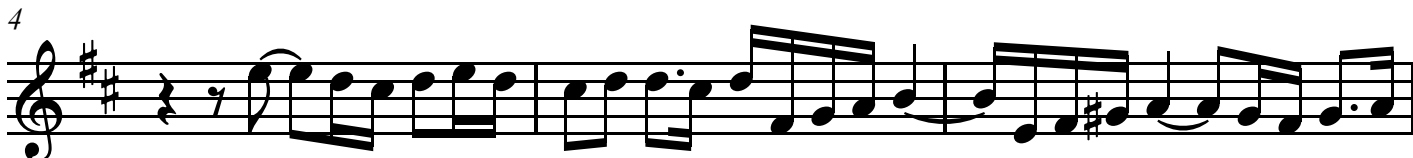

Allegro

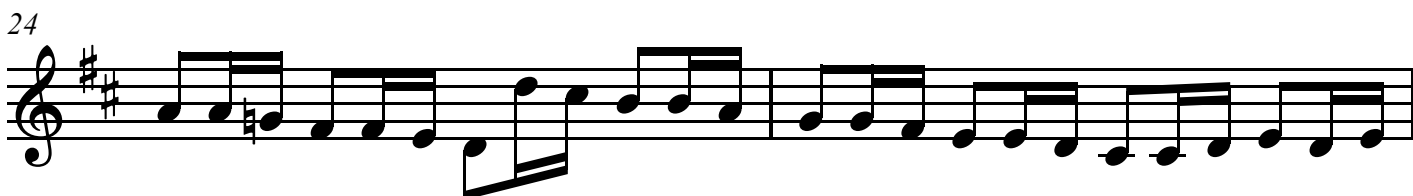
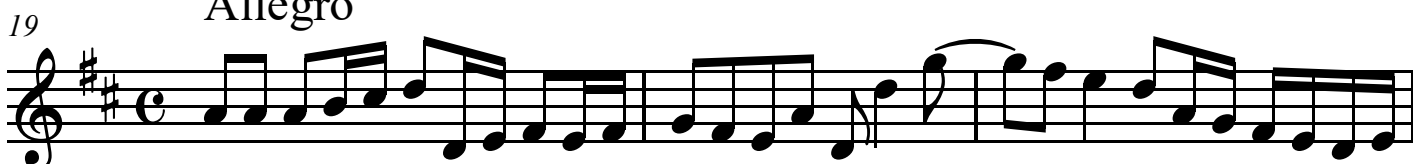

Treble 1

26

29

32

35

37

40

43

46

Treble 1

50

53

56

58

61

Grave Adagio

64

68

71

Treble 1

114

118

122

126

SONATA VII

Tomaso Albinoni (1671-1751)

Grave

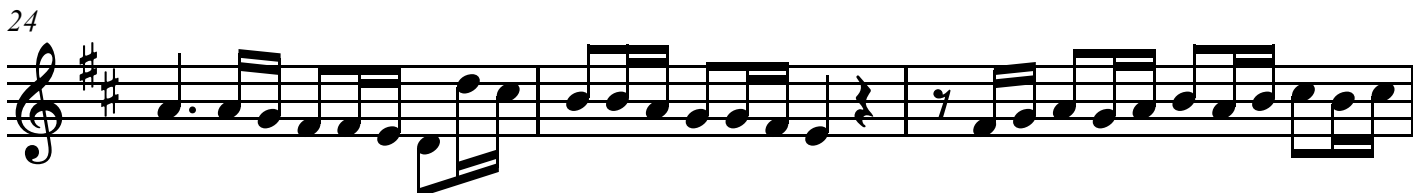
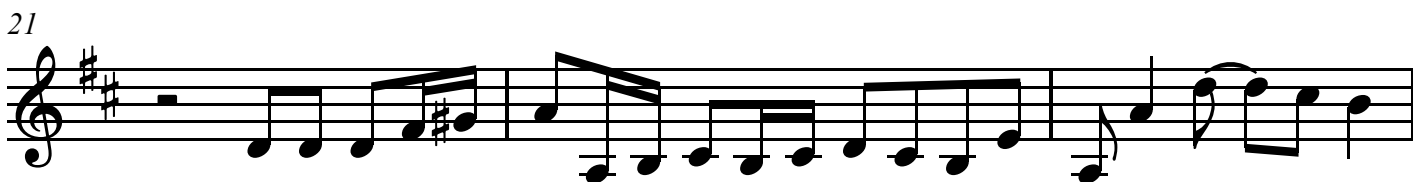
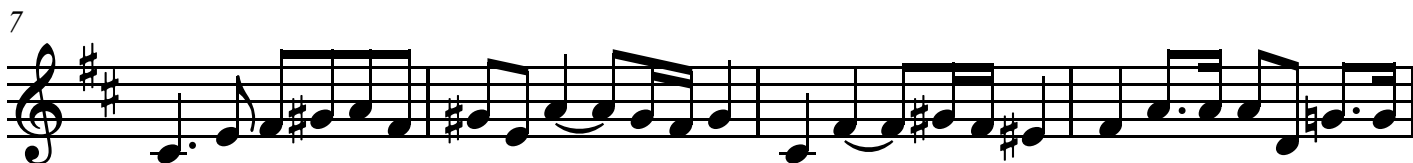
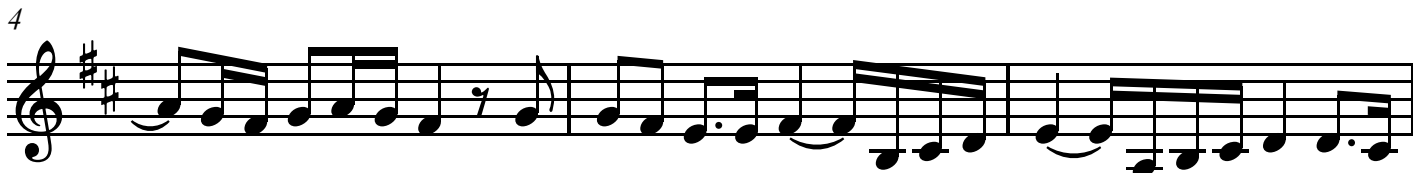

Treble 2

30

33

36

39

42

44

47

50

Treble 2

53

56

59

62

65

Grave Adagio

68

71

74

Treble 2

Allegro

79

84

88

93

97

102

106

110

Treble 2

114

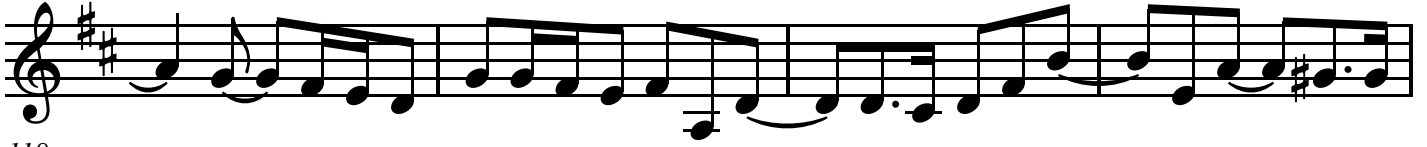

118

122

126

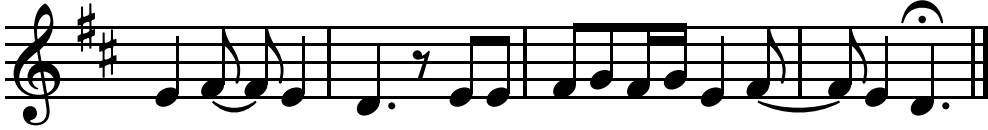

Tenor

Trio Sonatas, Op. 1

SONATA VII

Tomaso Albinoni (1671-1751)

Grave

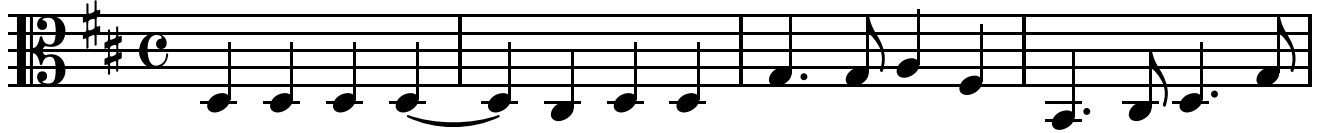

5

9

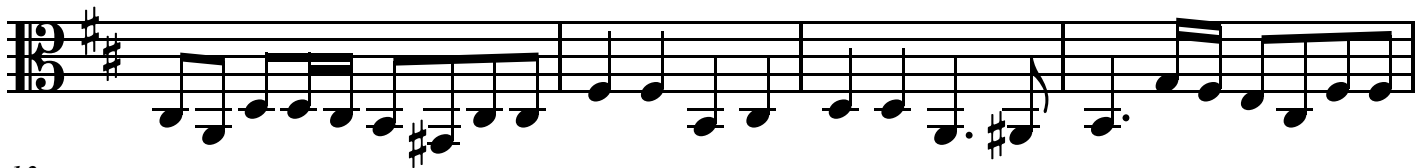

13

17

Allegro

6

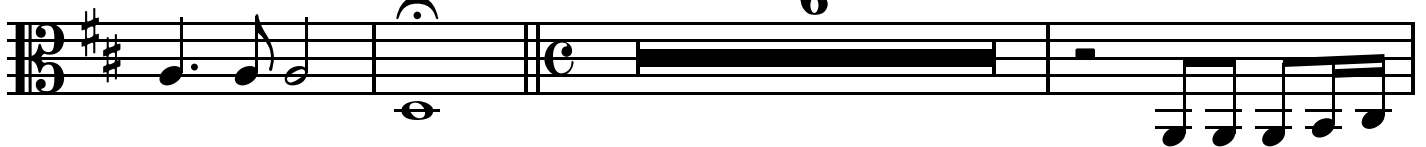

26

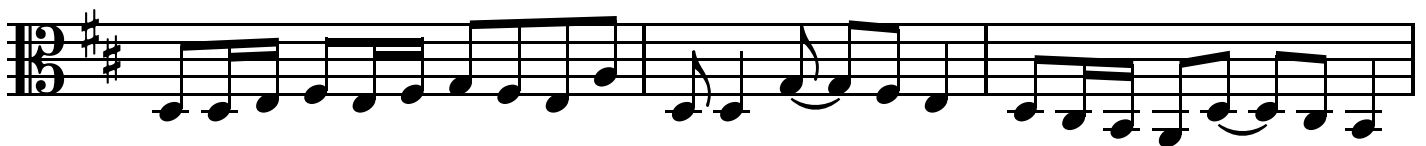

29

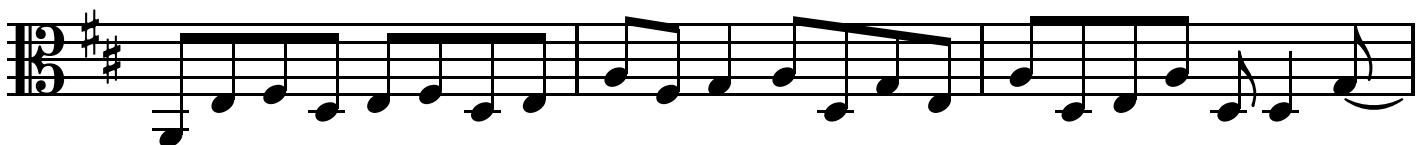

32

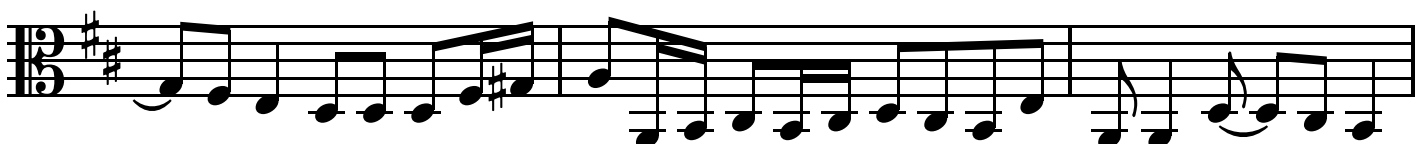

Tenor

35

Tenor

58

60

63

Grave Adagio

67

72

76

80

Allegro

6

89

Tenor

93

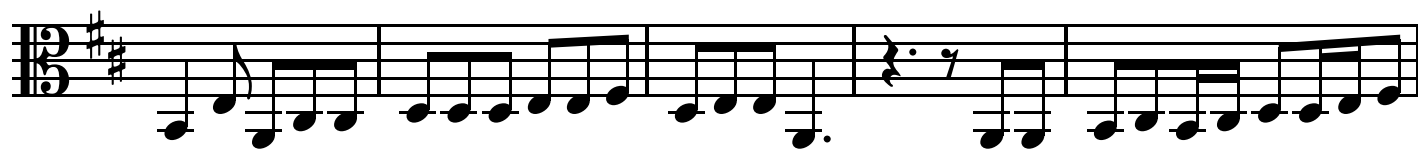

98

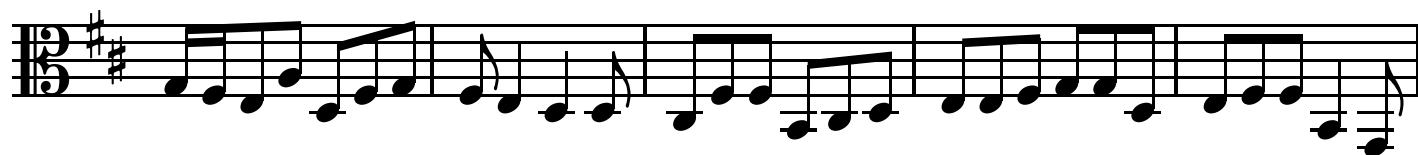

103

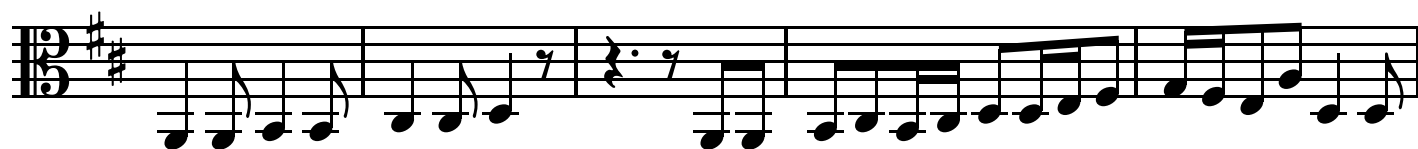

108

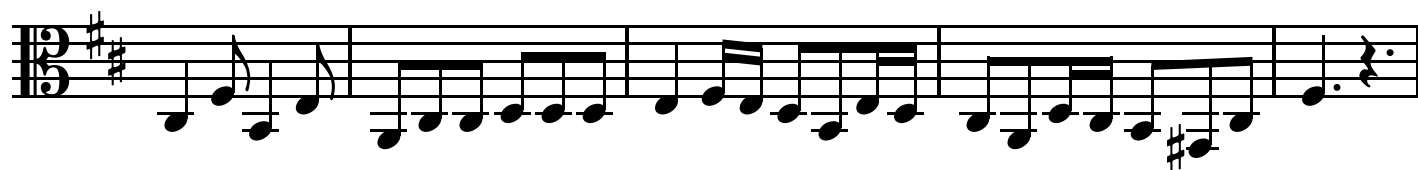

113

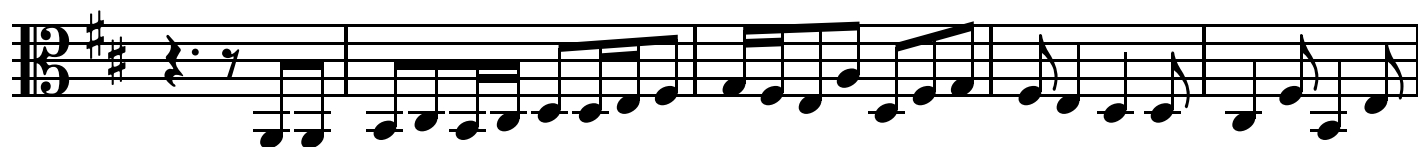

118

122

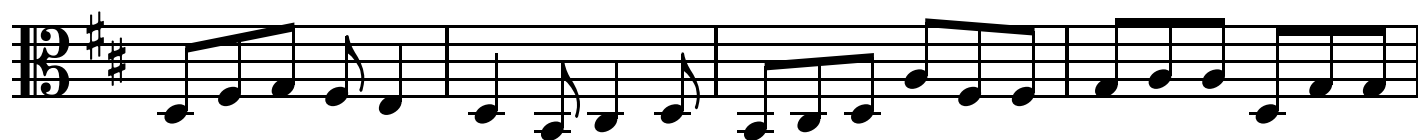

126

Trio Sonatas, Op. 1

SONATA VIII

Tomaso Albinoni (1671-1751)

Grave

Treble 1

Treble 2

Tenor

7

14

19

SONATA VIII

24

29

35

Allegro

40

SONATA VIII

44

48

52

56

SONATA VIII

60

64

68

72

Grave

SONATA VIII

77

82

Allegro

89

98

SONATA VIII

107

116

126

136

SONATA VIII

146

156

165

SONATA VIII

Tomaso Albinoni (1671-1751)

Grave

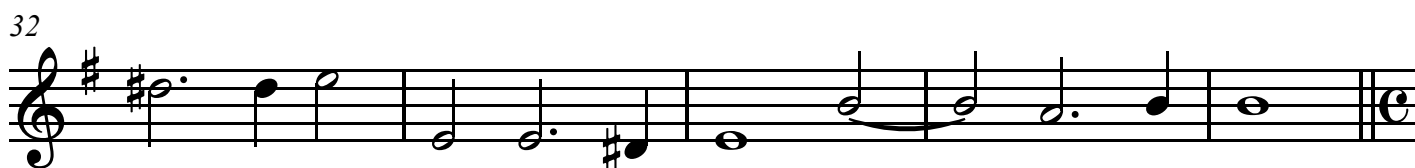
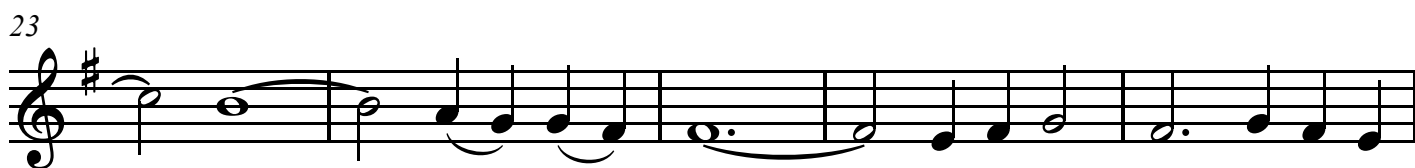
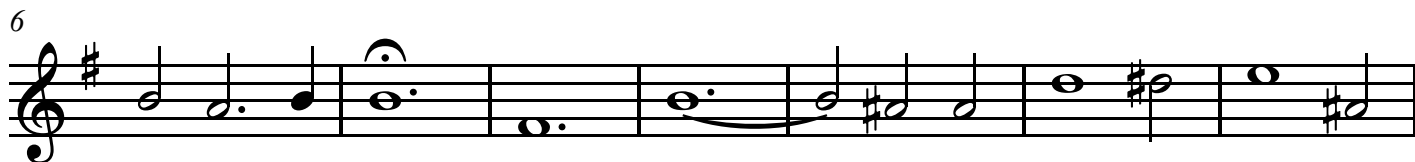
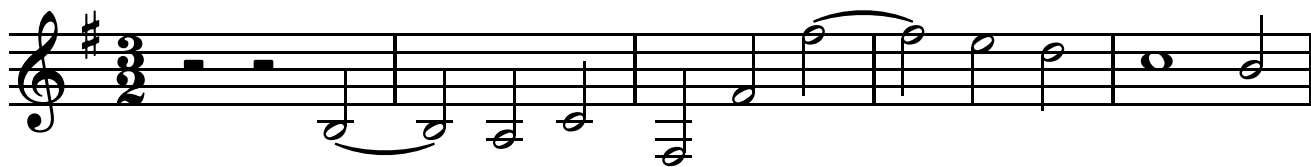

Allegro

Treble 1

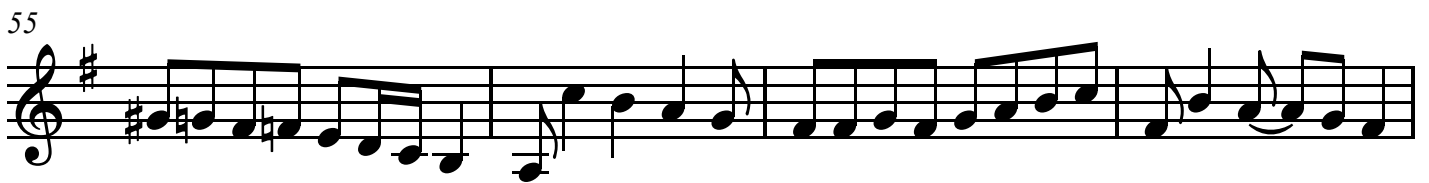
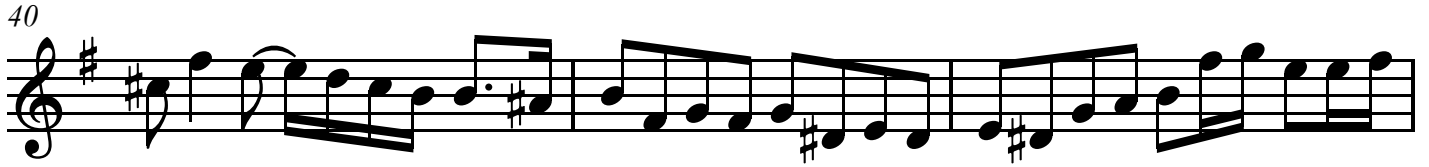

Treble 1

69

72

Grave

77

82

Allegro

88

96

102

110

Treble 1

119

127

135

143

152

160

167

SONATA VIII

Tomaso Albinoni (1671-1751)

Grave

7

13

18

23

28

Allegro

33

39

Treble 2

42

46

49

52

55

58

62

66

Treble 2

Grave

70

74

79

Allegro
4

85

94

102

110

118

Treble 2

127

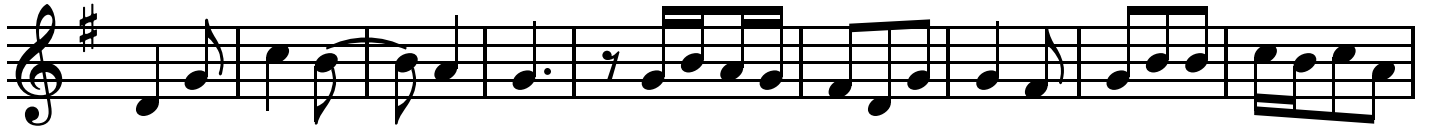

136

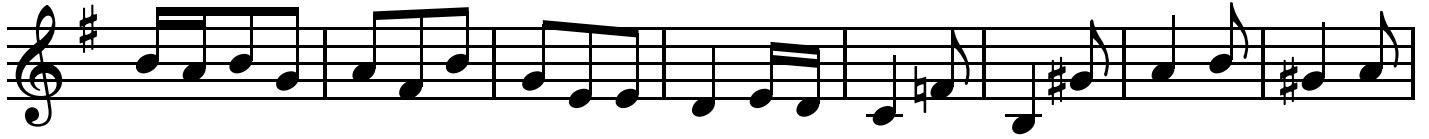

144

152

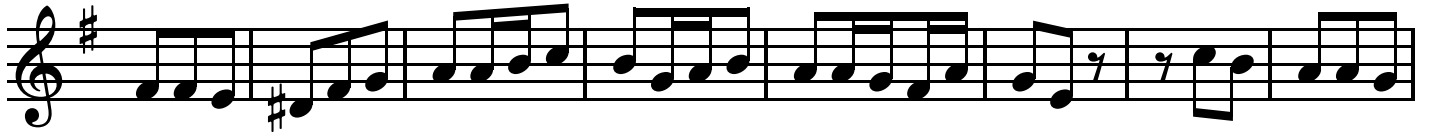

160

167

Tenor

Trio Sonatas, Op. 1

SONATA VIII

Tomaso Albinoni (1671-1751)

Grave

6

12

18

24

30

36

43

Allegro

4

Tenor

46

49

52

55

59

63

66

69

Tenor

Grave

73

78

83

Allegro 8

95

102

111

120

129

Tenor

138

147

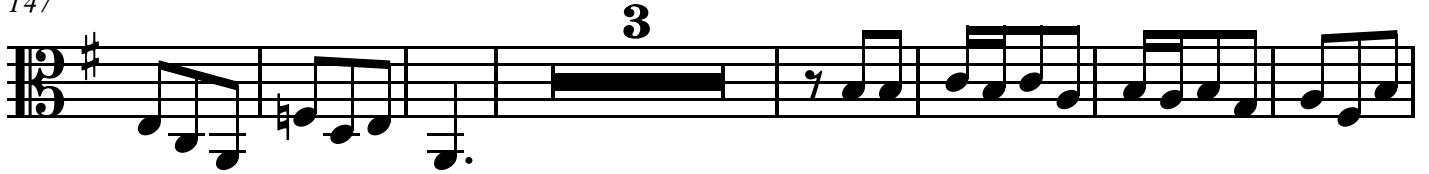

157

166

Trio Sonatas, Op. 1

SONATA IX

Tomaso Albinoni (1671-1751)

Grave

Treble 1

Treble 2

Tenor

4

8

12

Allegro assai

SONATA IX

18

21

24

27

SONATA IX

30

33

36

39

SONATA IX

42

45

49

52

SONATA IX

55

59

66

Adagio Grave

73

SONATA IX

79

86

93

99

Allegro

SONATA IX

105

112

119

126

SONATA IX

133

140

147

154

SONATA IX

161

168

175

180

SONATA IX

Tomaso Albinoni (1671-1751)

Grave

Allegro assai

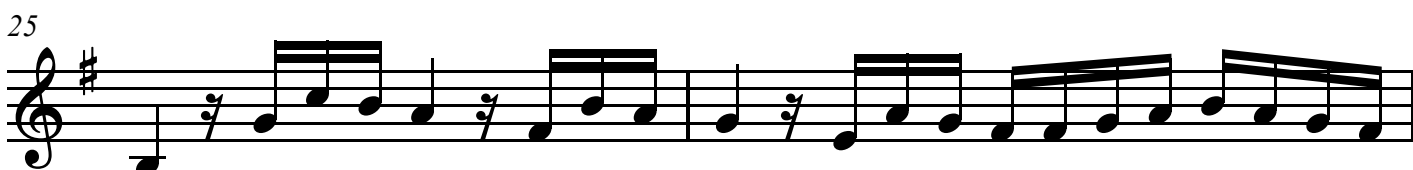
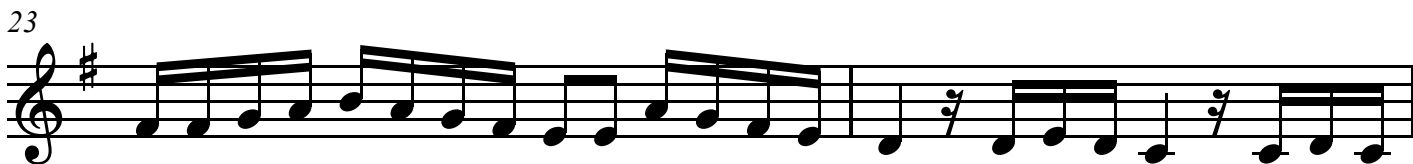
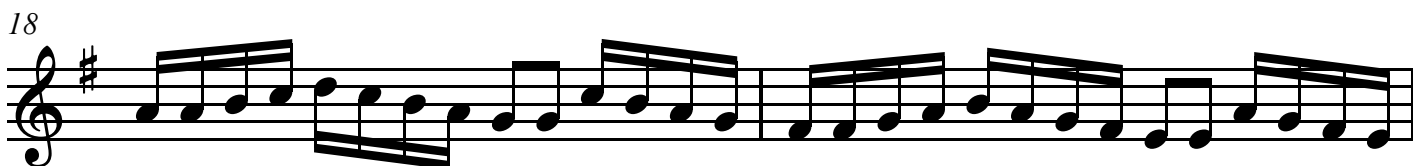
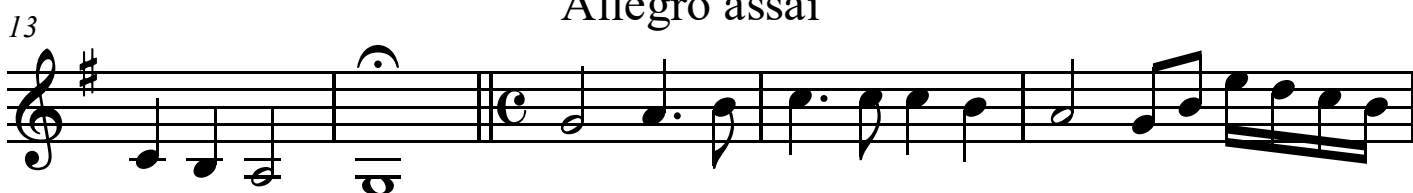

Treble 1

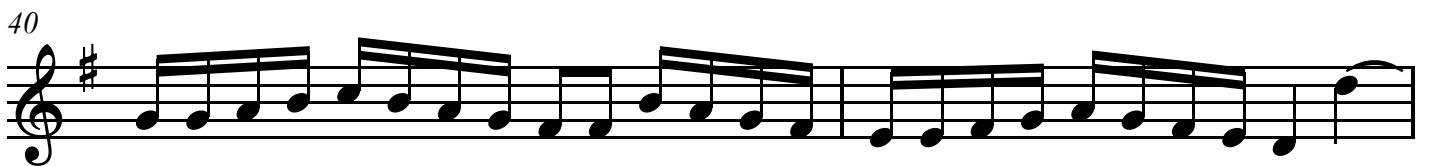
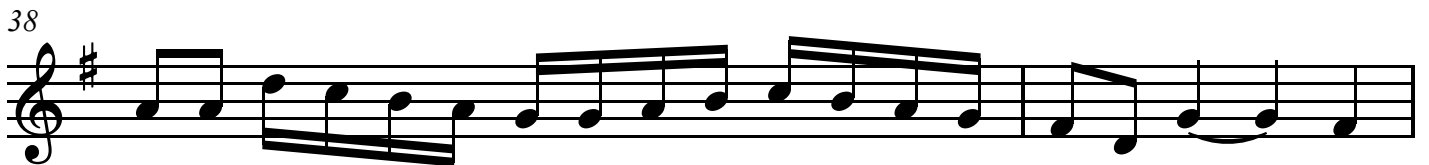
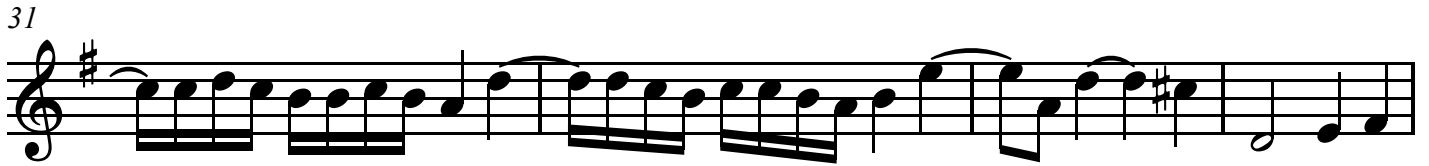
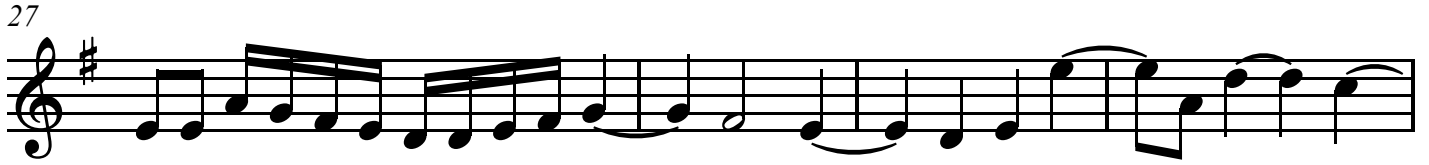

Treble 1

51

53

56

60

66

Adagio Grave

72

78

84

SONATA IX

Tomaso Albinoni (1671-1751)

Grave

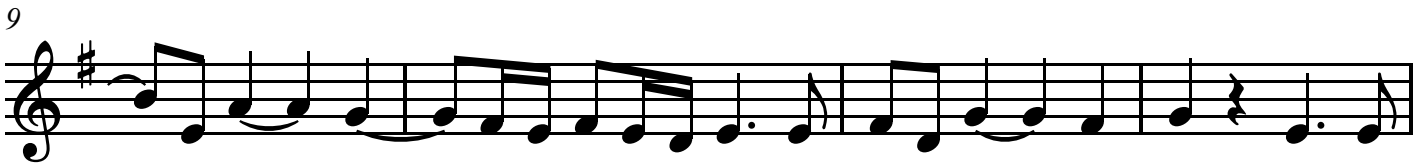
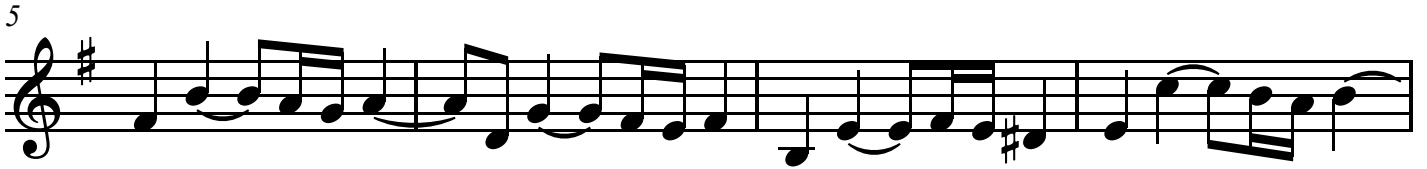
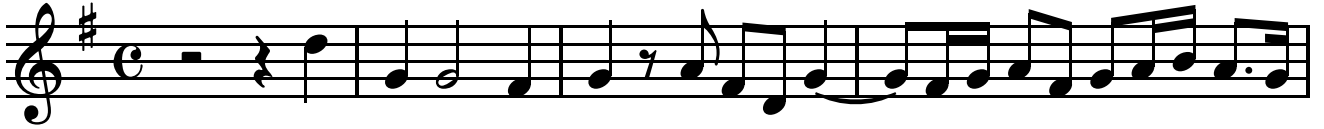

Allegro assai

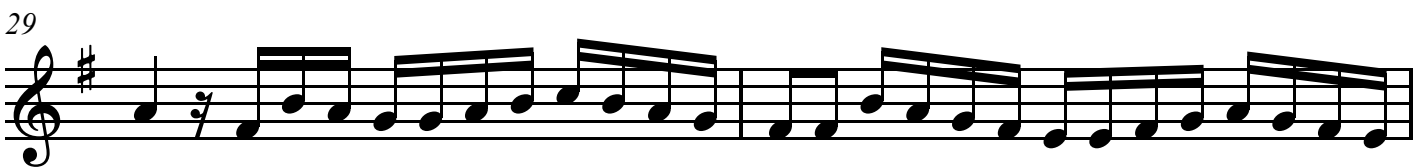
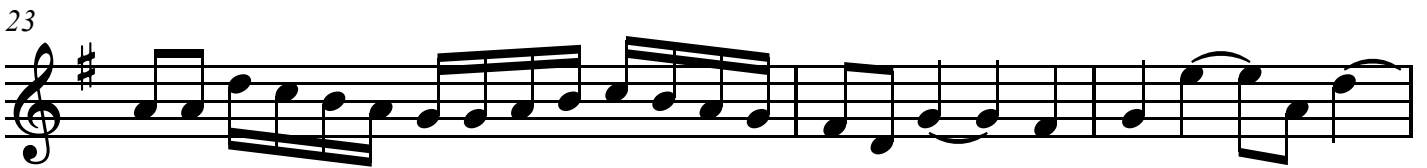
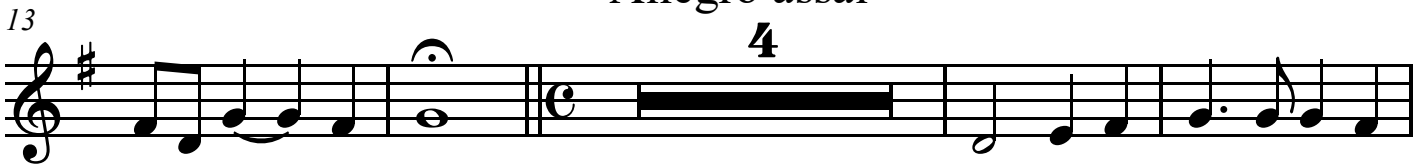

Treble 2

31

34

36

38

40

42

45

49

Tenor

Trio Sonatas, Op. 1

SONATA IX

Tomaso Albinoni (1671-1751)

Grave

4

7

10

14

Allegro assai

7

25

27

30

Tenor

34

37

43

48

52

55

61

1

68

Adagio Grave

Tenor

75

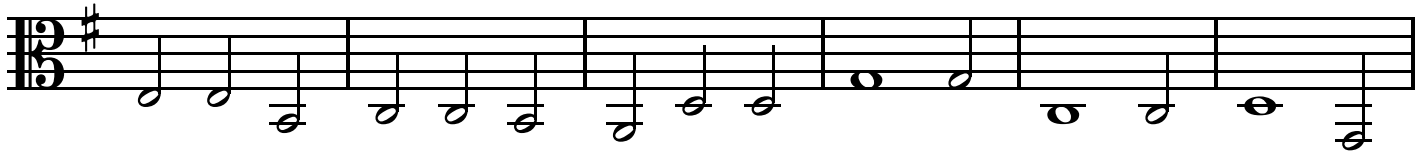

81

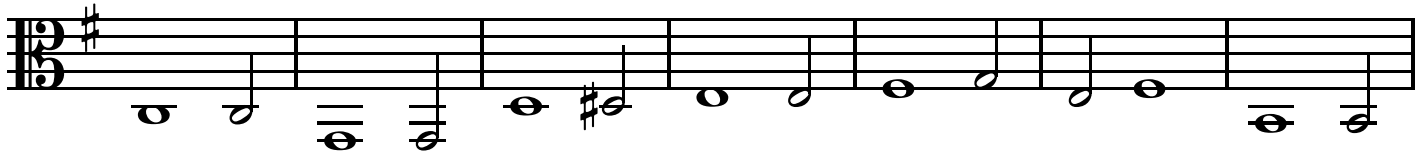

88

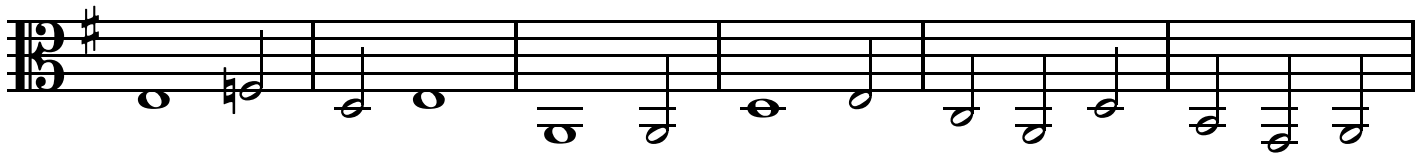

94

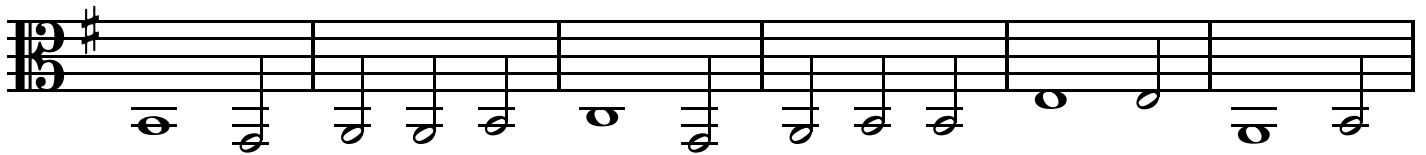

100

Allegro
9

113

118

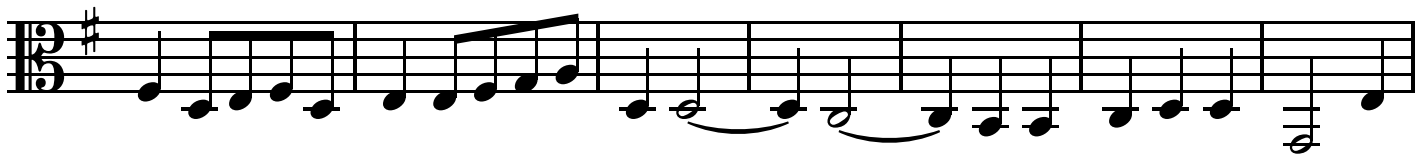

125

2

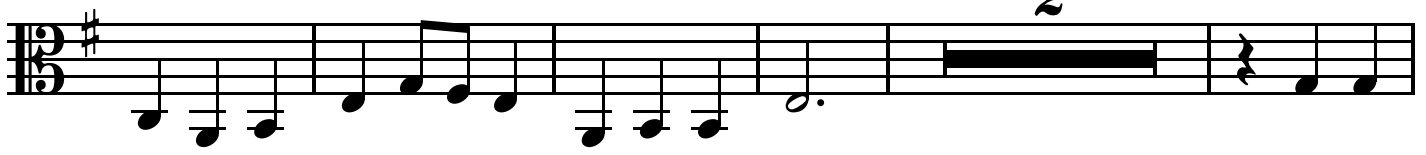

Tenor

132

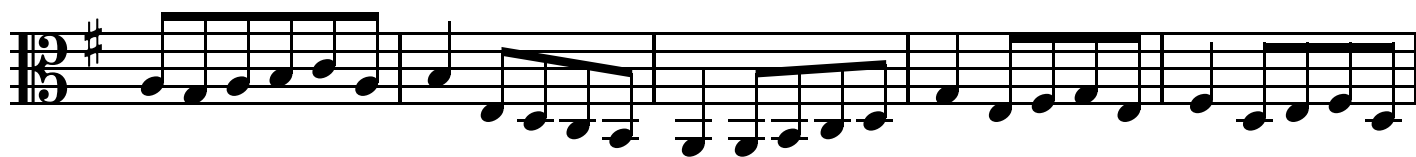

137

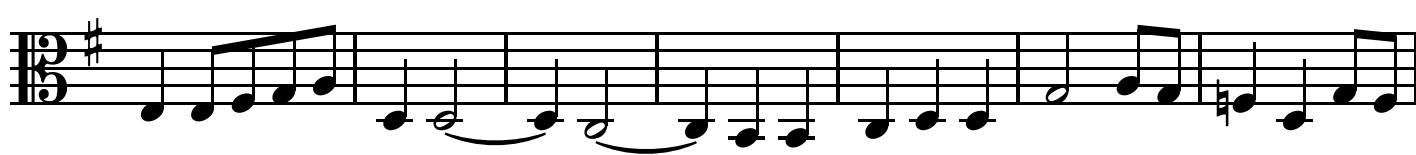

144

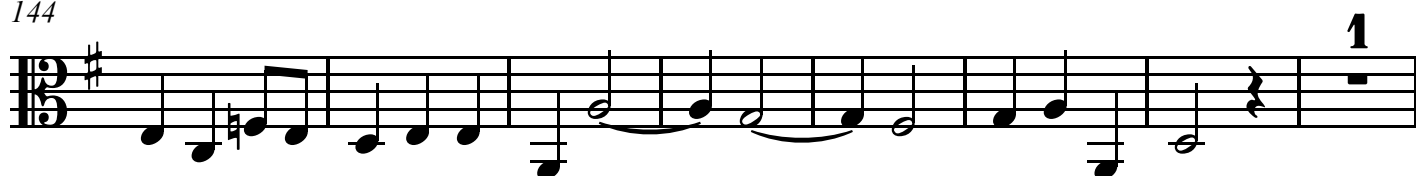

152

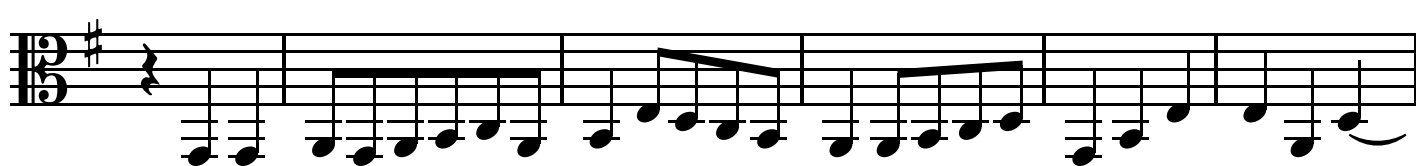

158

164

172

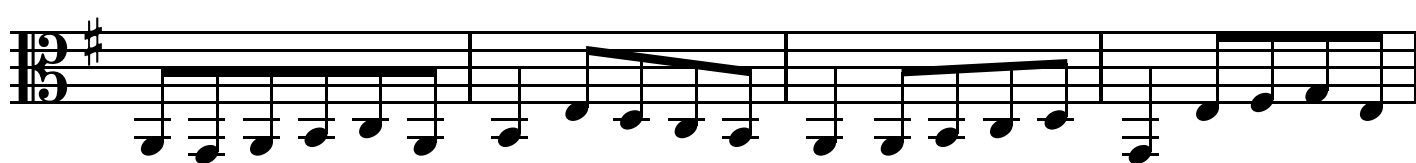

176

Tenor

181

Trio Sonatas, Op. 1

SONATA X

Tomaso Albinoni (1671-1751)

Grave

Treble 1

Treble 2

Tenor

6

11

16

SONATA X
Allegro

20

25

28

32

SONATA X

36

39

42

45

SONATA X

49

53

57

61

SONATA X

65

69

Grave

75

81

SONATA X

87

93

100

107 *Allegro*

SONATA X

115

123

131

139

SONATA X

147

153

SONATA X

Tomaso Albinoni (1671-1751)

Grave

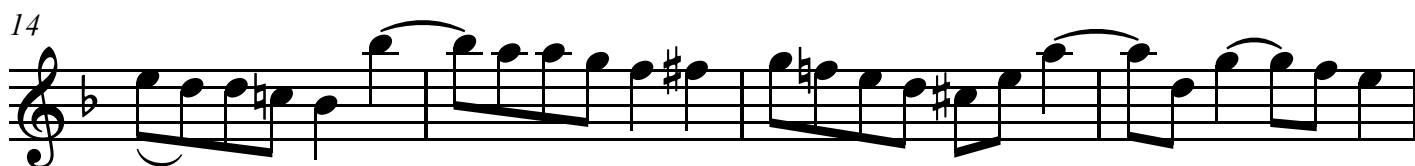
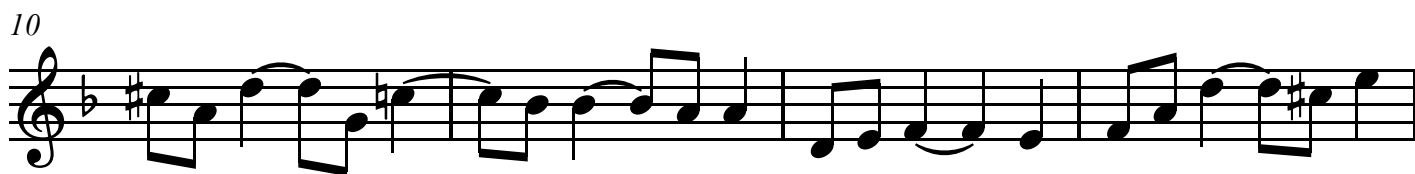
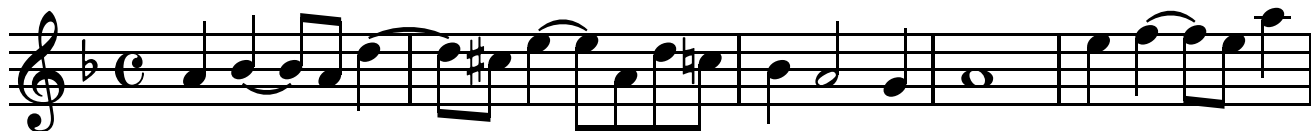

Allegro

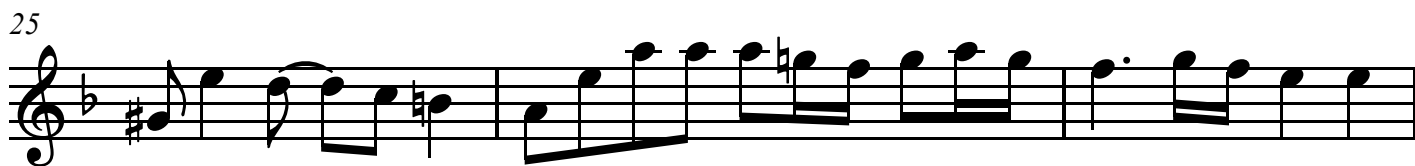

Treble 1

31

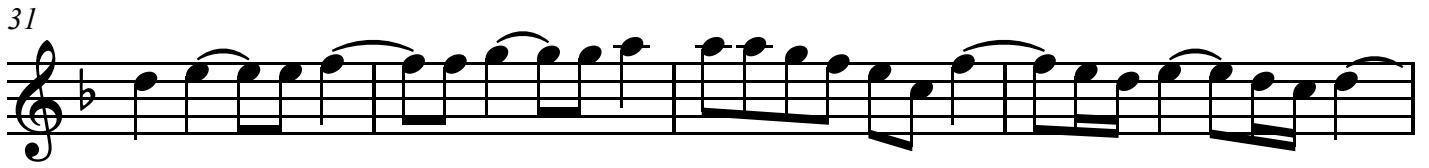

35

38

41

44

47

51

54

Treble 1

57

61

65

69

Grave

74

80

86

92

Treble 1

148

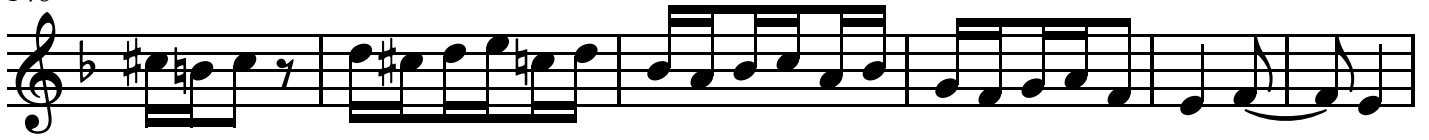

154

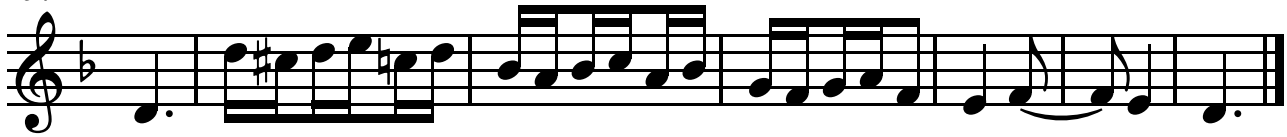

SONATA X

Tomaso Albinoni (1671-1751)

Grave

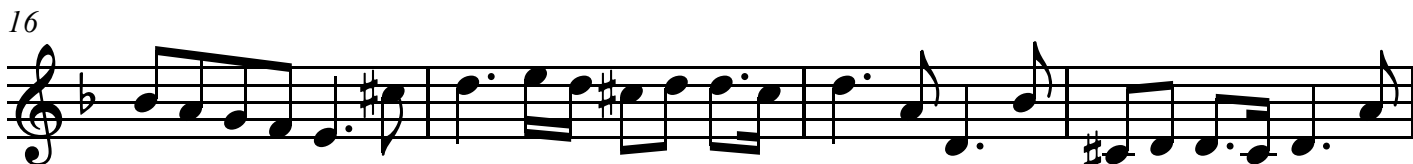

Allegro

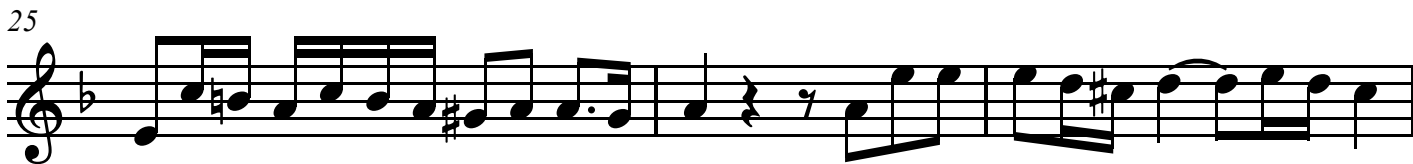

Treble 2

36

39

42

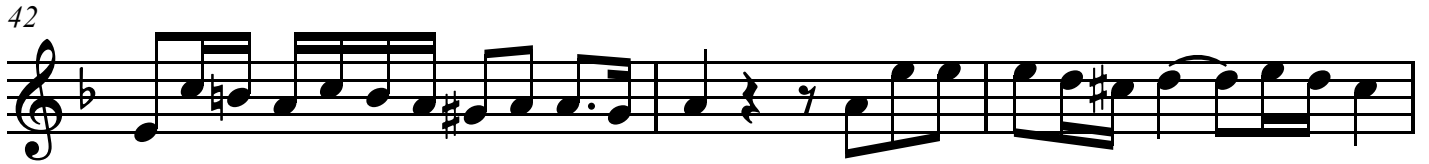

45

49

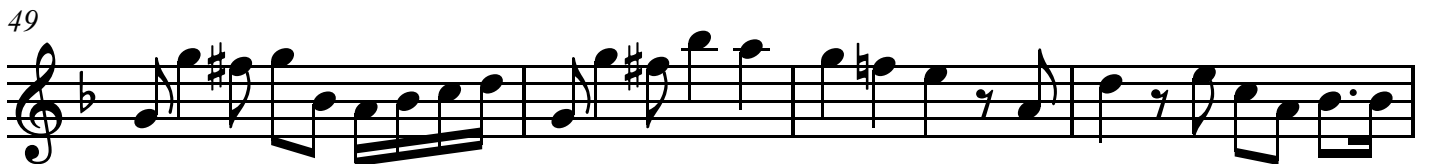

53

56

61

Treble 2

65

69

Grave

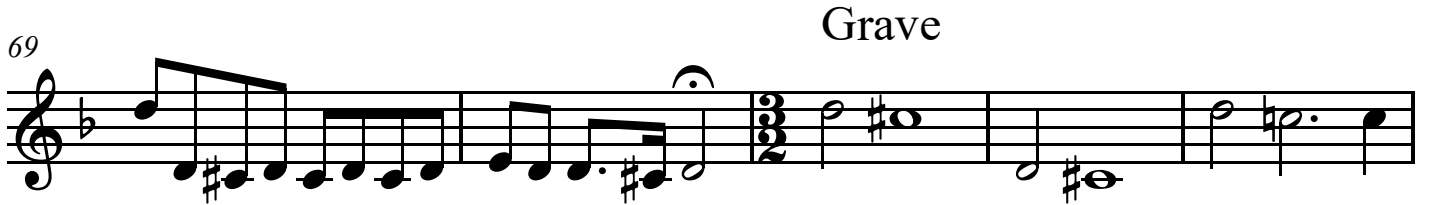

74

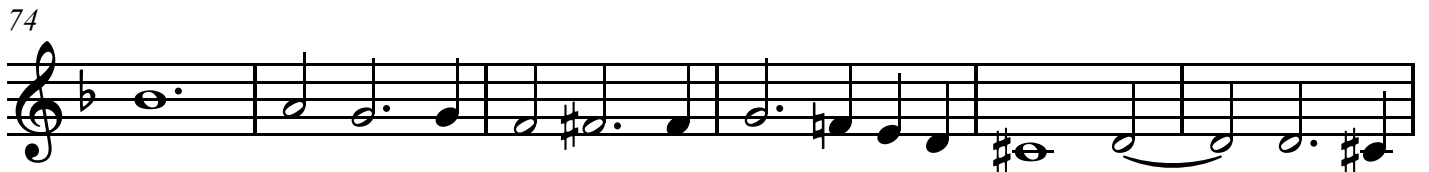

80

86

91

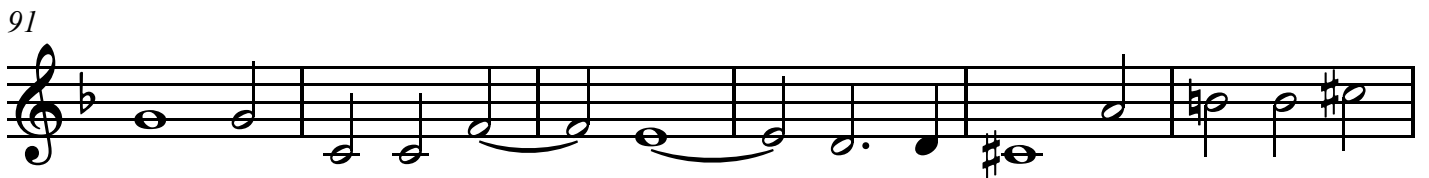

97

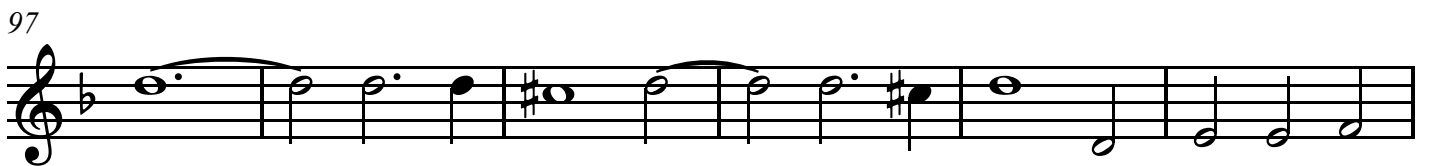

103

Allegro

2

Treble 2

109

116

126

132

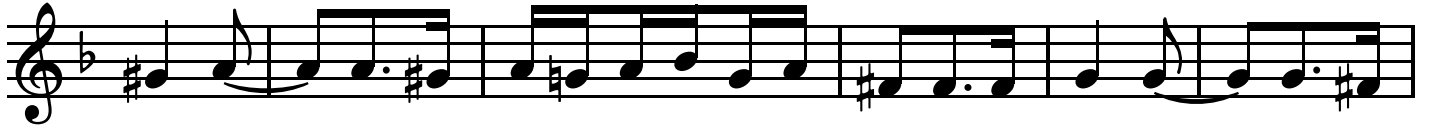

138

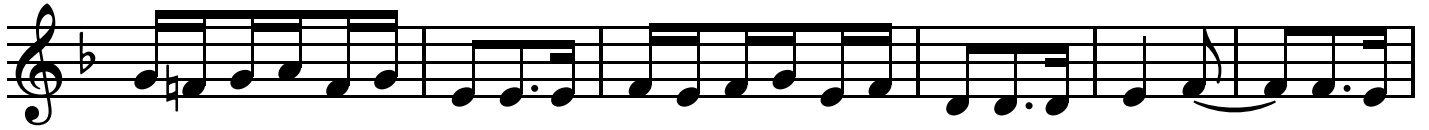

144

150

156

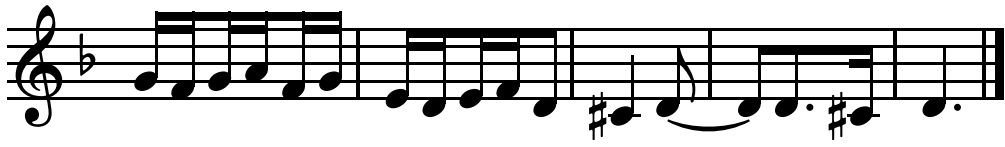

Tenor

Trio Sonatas, Op. 1

SONATA X

Tomaso Albinoni (1671-1751)

Grave

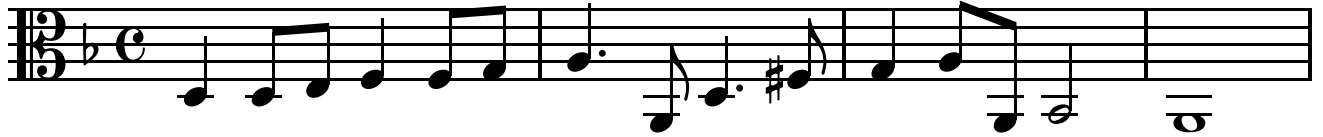

5

10

15

19

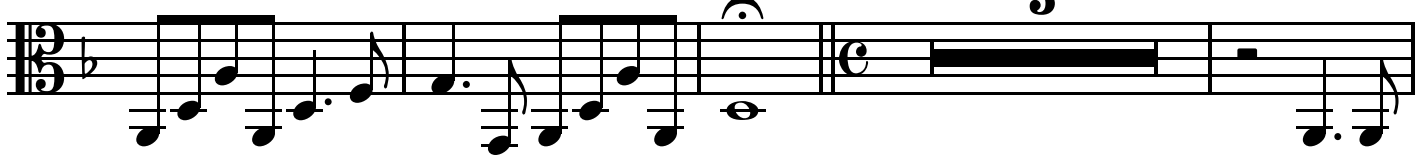

28

31

35

Allegro

5

Tenor

39

43

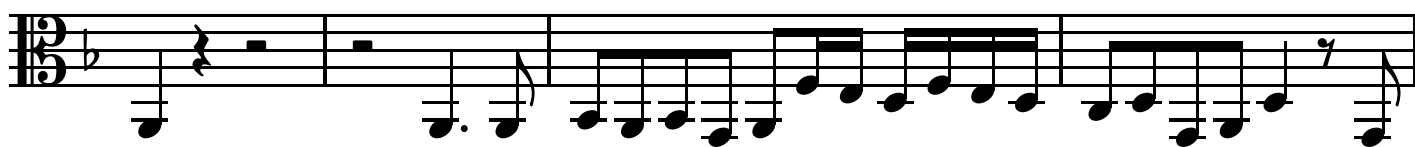

47

51

54

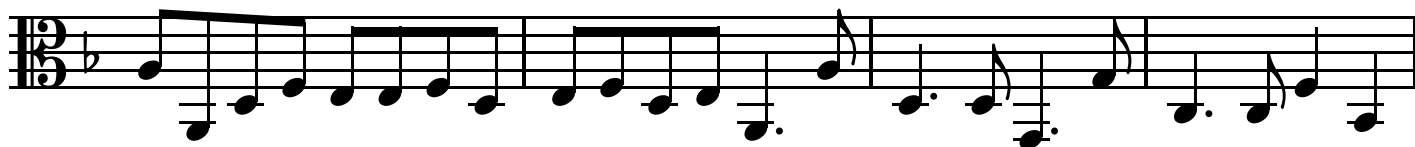

58

63

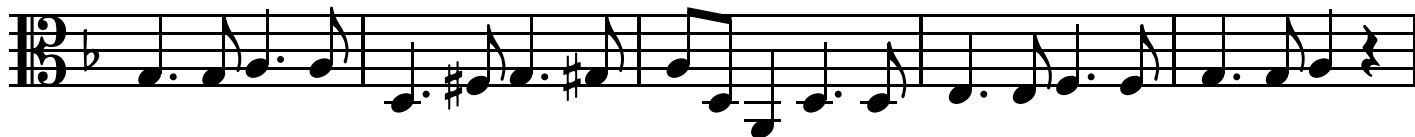

68

Grave

1

Tenor

73

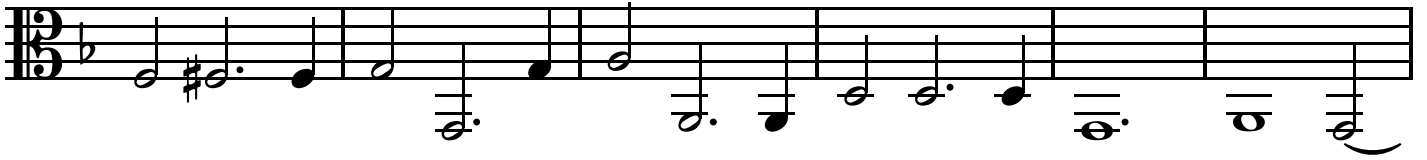

79

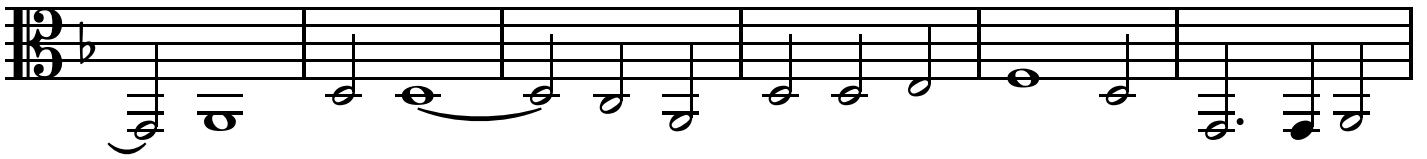

85

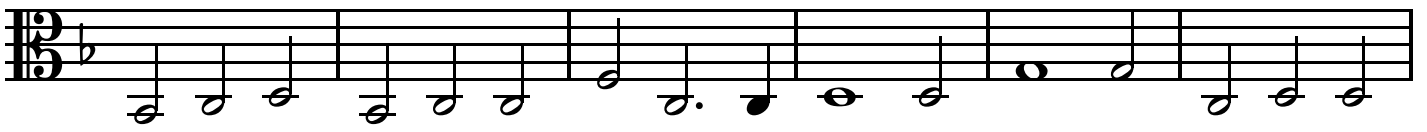

91

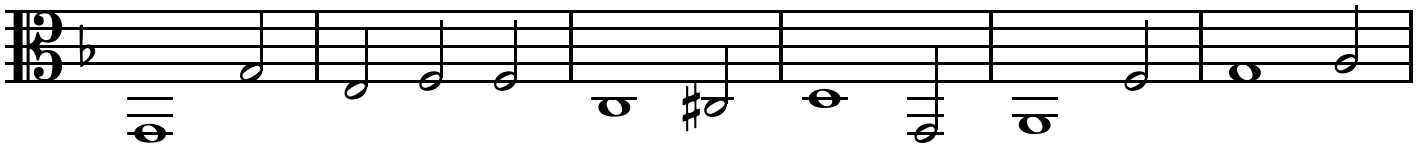

97

103

Allegro

4

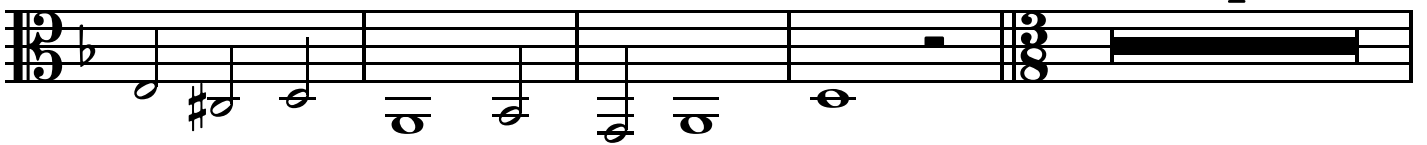

111

118

4

Tenor

128

136

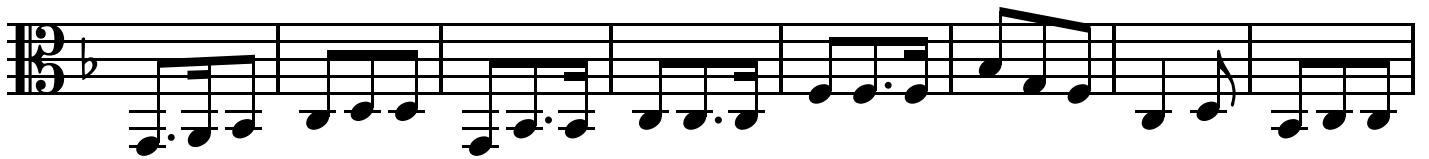

144

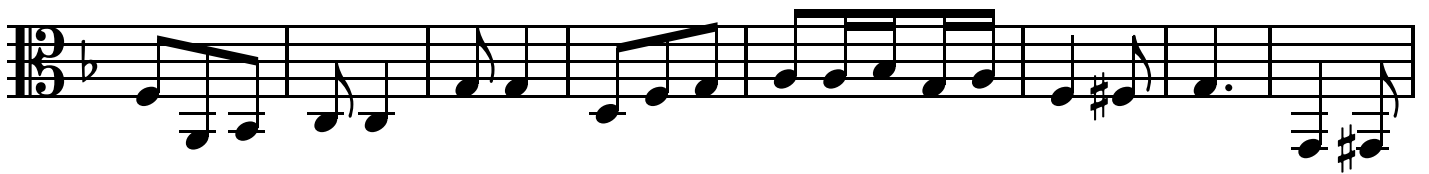

152

Trio Sonatas, Op. 1

SONATA XI

Tomaso Albinoni (1671-1751)

Grave

Treble 1

Treble 2

Tenor

Measures 1-3 of the first system. Treble 1 has rests. Treble 2 and Tenor have melodic lines in G major, common time.

4

Measures 4-7 of the second system. Treble 1 has a melodic line. Treble 2 and Tenor have accompaniment.

8

Measures 8-11 of the third system. Treble 1 has a melodic line. Treble 2 and Tenor have accompaniment.

12

Measures 12-15 of the fourth system. Treble 1 has a melodic line. Treble 2 and Tenor have accompaniment.

SONATA XI
Allegro

16

20

23

26

SONATA XI

29

32

35

38

SONATA XI

41

44

47

51

Adagio

SONATA XI

Grave

57

64

72

80

SONATA XI

Allegro

88

89

90

91

92

93

94

p

p

p

95

95

96

97

98

99

100

101

102

103

104

105

106

SONATA XI

107

111

115

119

SONATA XI

123

128

131

SONATA XI

Tomaso Albinoni (1671-1751)

Grave

2

5

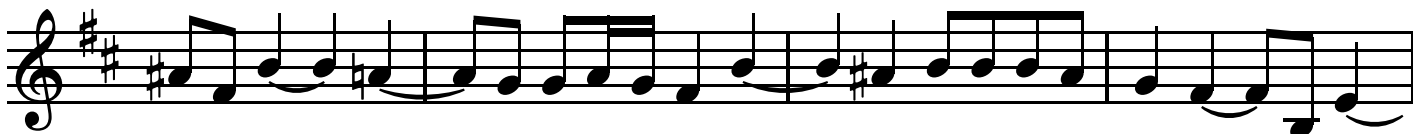

9

14

Allegro

2

20

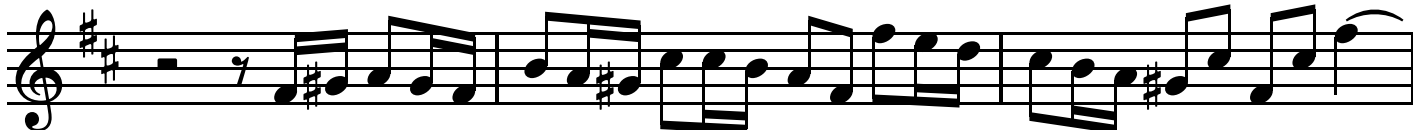

23

26

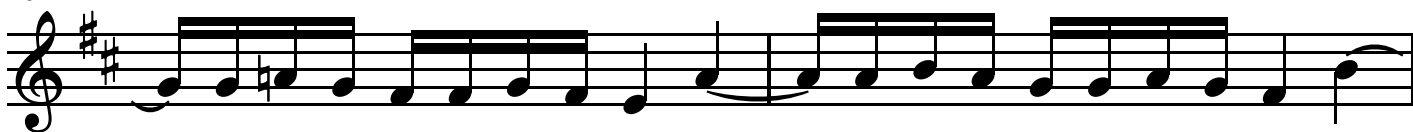

28

Treble 1

31

33

36

39

42

45

48

52

Adagio

Grave

2

Treble 1

59

1

66

73

80

86

p

92

Allegro

2

mf

97

100

Treble 1

103

107

110

114

118

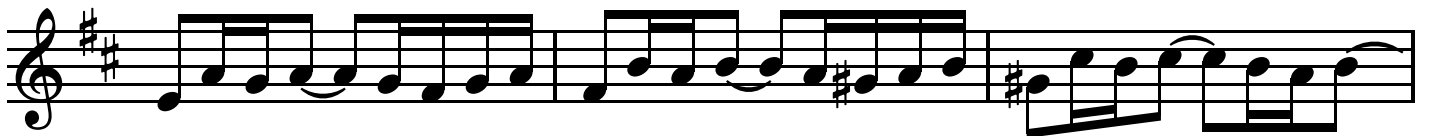

121

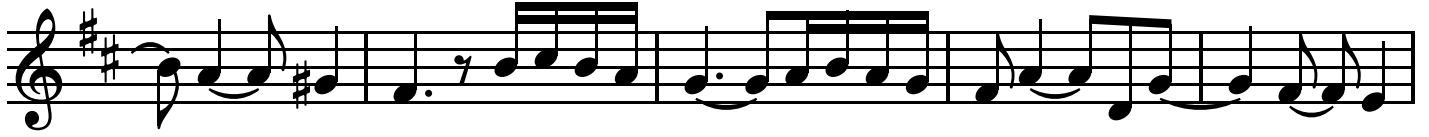

126

130

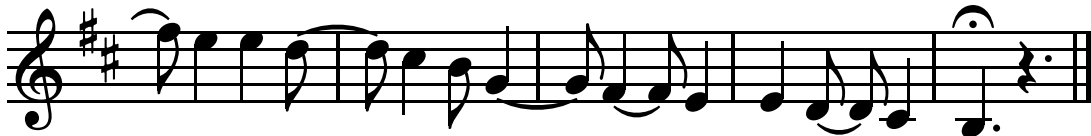

SONATA XI

Tomaso Albinoni (1671-1751)

Grave

4

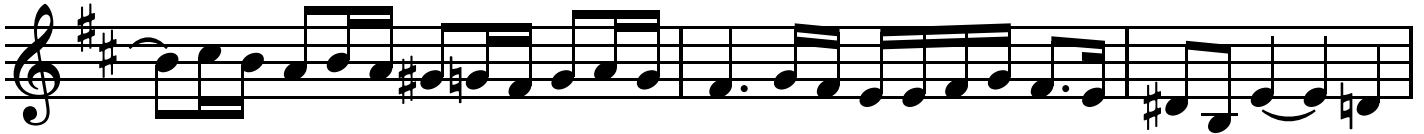

7

12

15

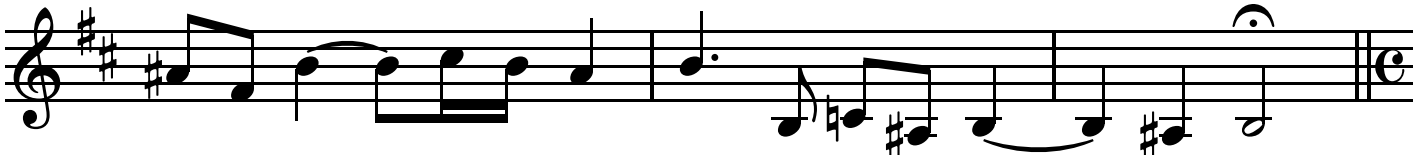

Allegro

18

20

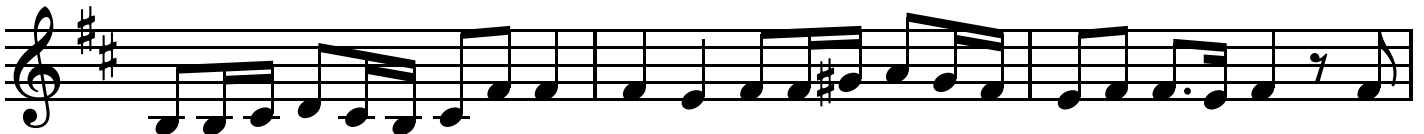

23

Treble 2

26

29

32

35

38

41

44

47

Treble 2

Adagio

52

Grave

57

64

71

78

88

Allegro

94

97

Treble 2

101

104

108

111

115

118

121

125

Treble 2

129

132

Tenor

Trio Sonatas, Op. 1

SONATA XI

Tomaso Albinoni (1671-1751)

Grave

Tenor

31

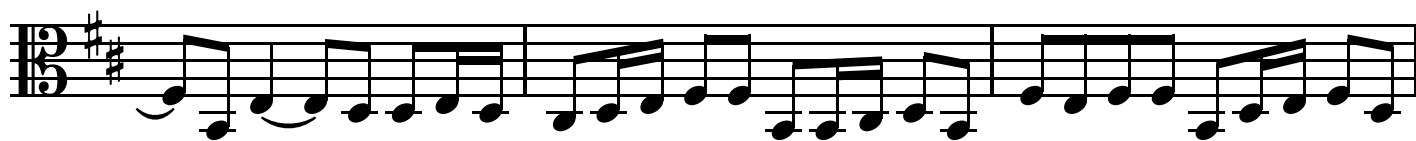

34

37

41

45

48

51

Adagio

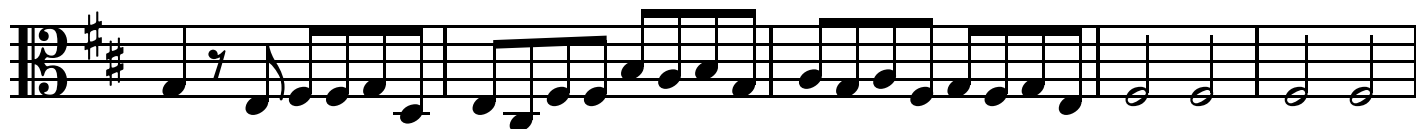

56

Grave

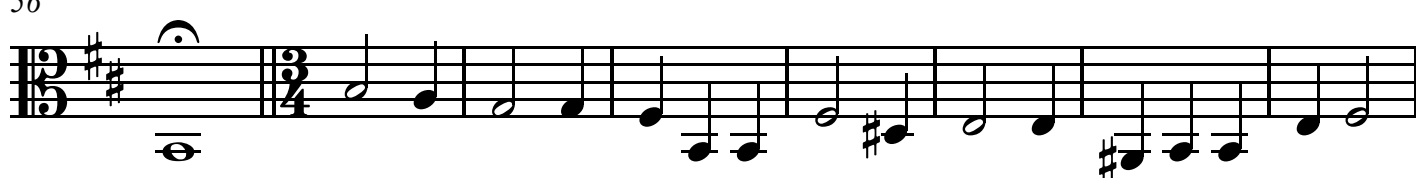

Tenor

64

72

81

90

100

104

108

112

Tenor

115

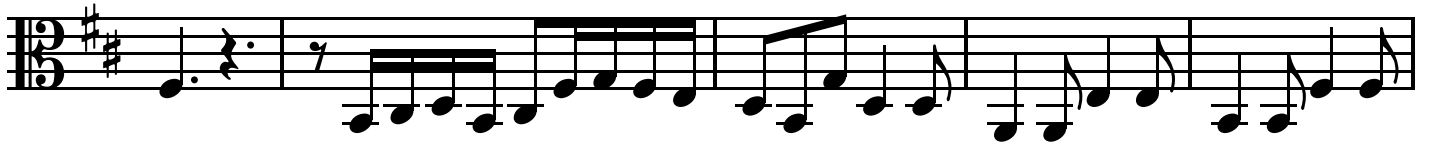

120

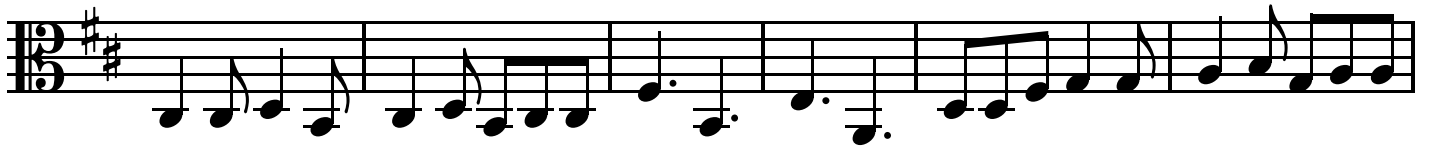

126

130

Trio Sonatas, Op. 1

SONATA XII

Tomaso Albinoni (1671-1751)

Grave

SONATA XII

13

16

19

22

SONATA XII

Allegro

26

30

33

36

SONATA XII

39

42

46

50

SONATA XII

53

56

60

63

SONATA XII

66

69

72

75

Grave

SONATA XII

81

86

92

97

SONATA XII

103

109

Presto

114

118

SONATA XII

122

126

130

134

SONATA XII

137

140

142

SONATA XII

Tomaso Albinoni (1671-1751)

Grave

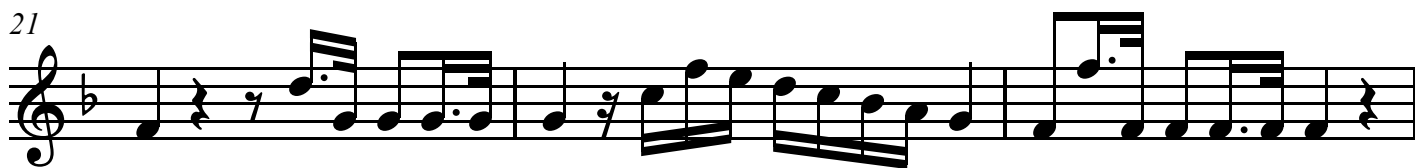
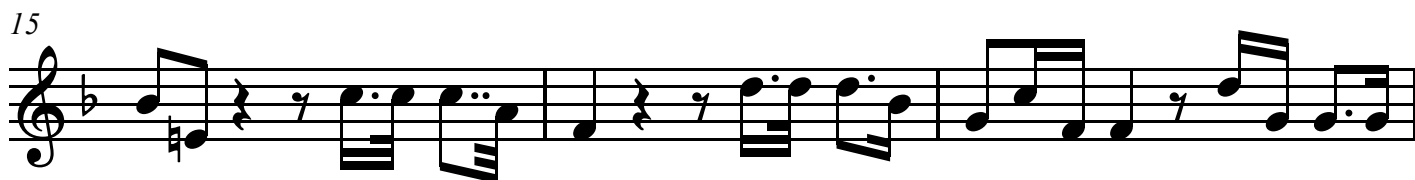
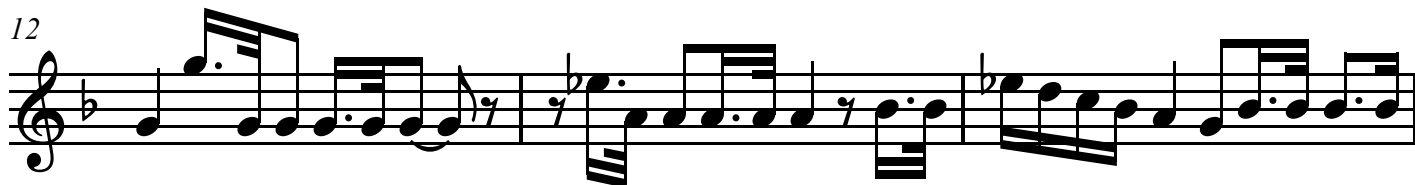
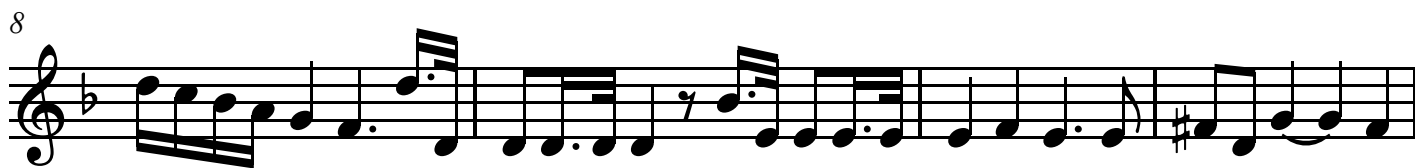
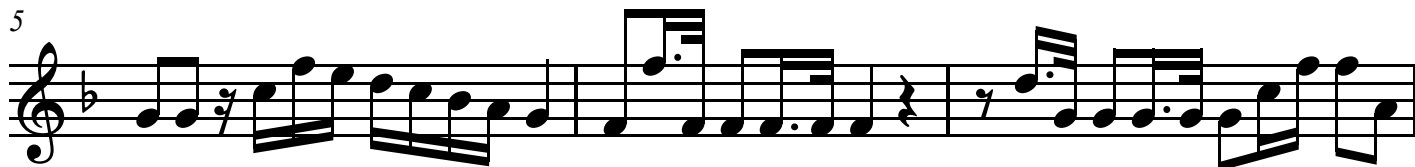

Treble 1

28

30

32

34

36

38

42

45

Treble 1

48

51

53

55

58

61

64

66

Treble 1

68

70

72

74

78

83

88

94

Treble 1

130

133

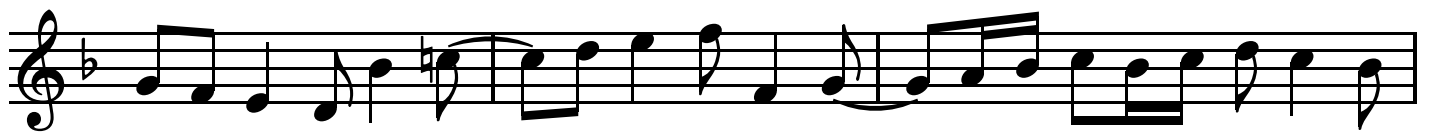

136

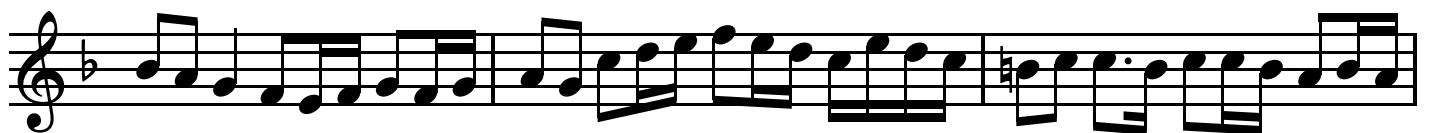

139

142

SONATA XII

Tomaso Albinoni (1671-1751)

Grave

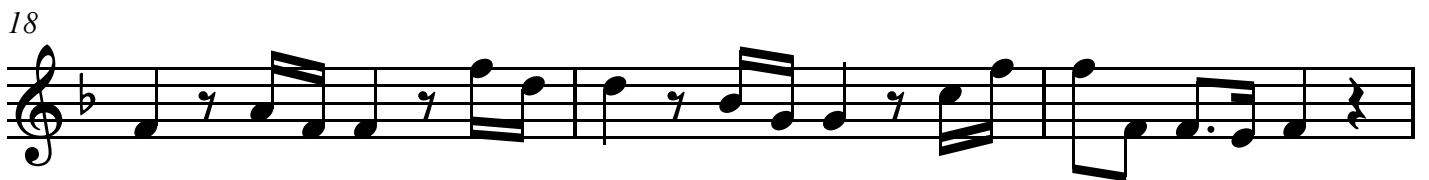
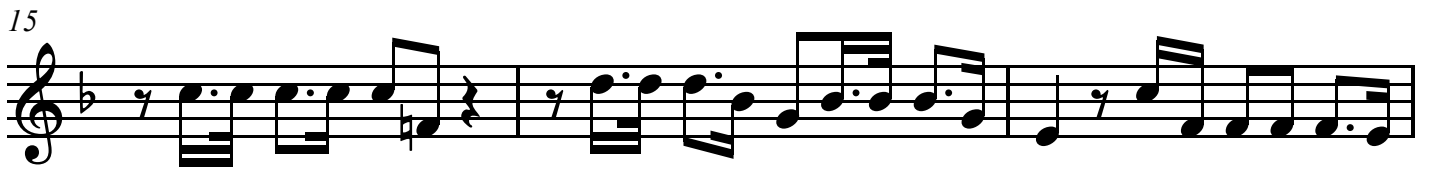
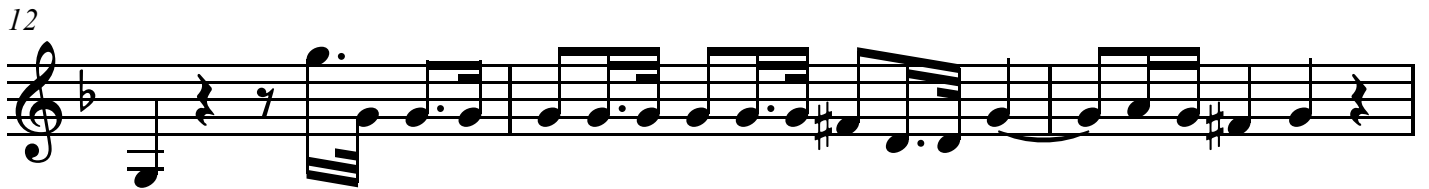
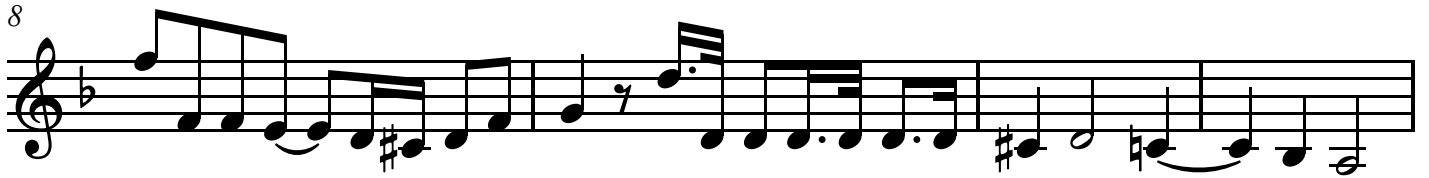
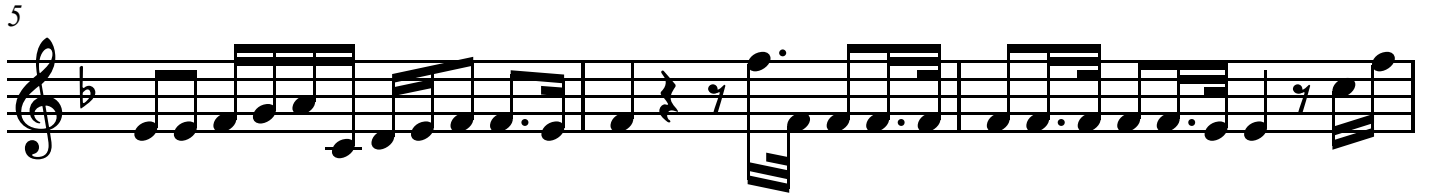

Allegro

Treble 2

Treble 2

51

53

56

60

63

66

68

70

Treble 2

72

p

74

f Grave

78

83

88

93

99

1

105

Treble 2

Presto

2

110

116

119

122

125

128

132

135

Treble 2

138

141

Tenor

Trio Sonatas, Op. 1

SONATA XII

Tomaso Albinoni (1671-1751)

Grave

4

7

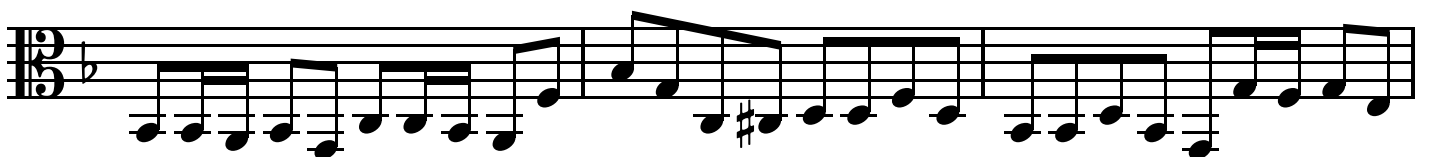

10

13

16

19

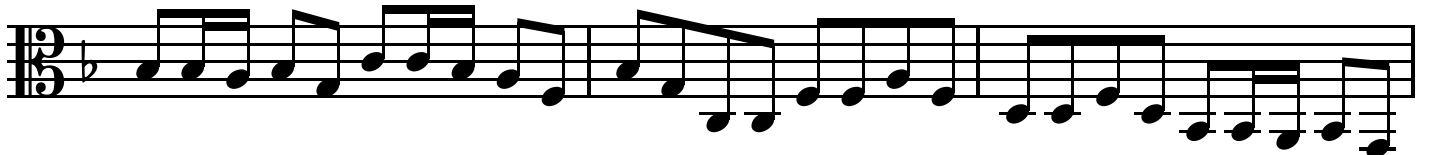

22

Tenor

Allegro

26 **5**

34

38

40

43

46

49 **1**

54

Tenor

57

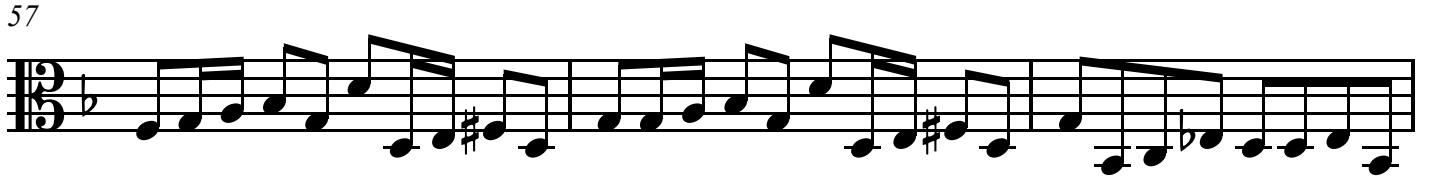

60

63

65

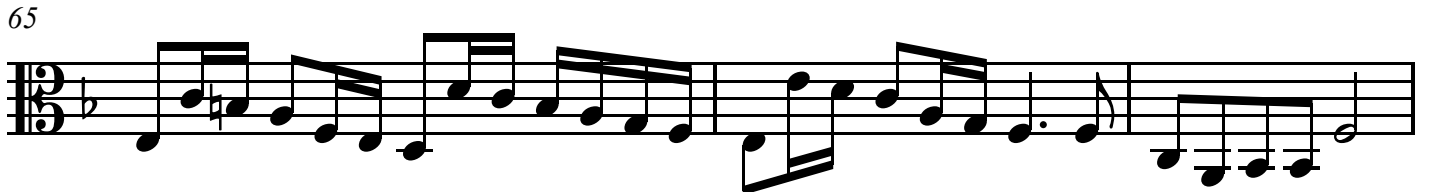

68

72

Grave

76

82

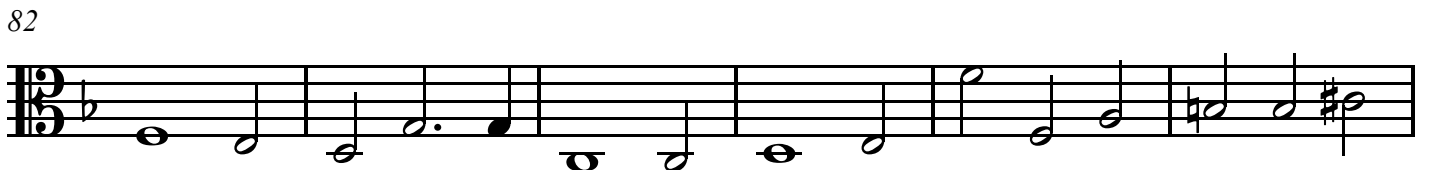

Tenor

88

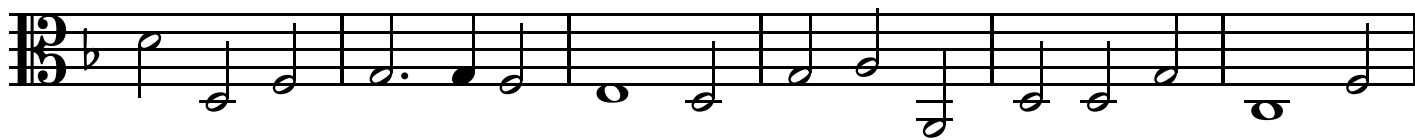

94

99

104

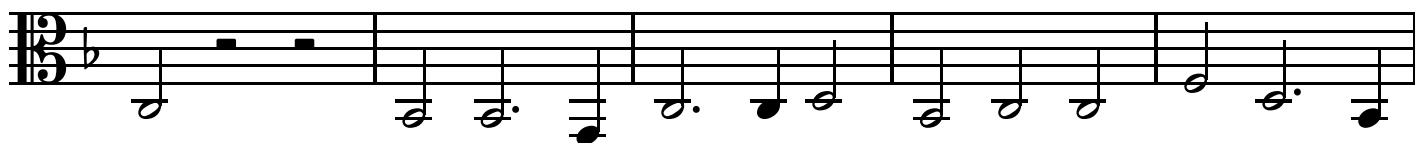

Presto

109

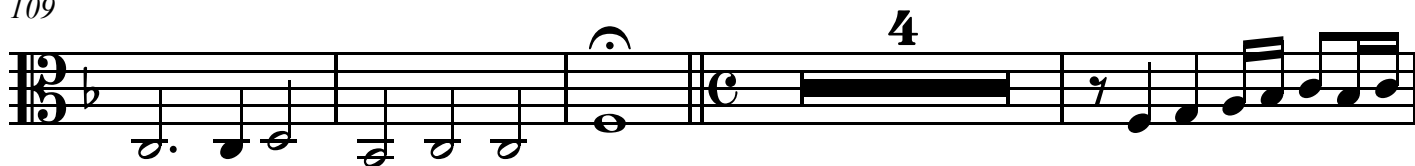

117

120

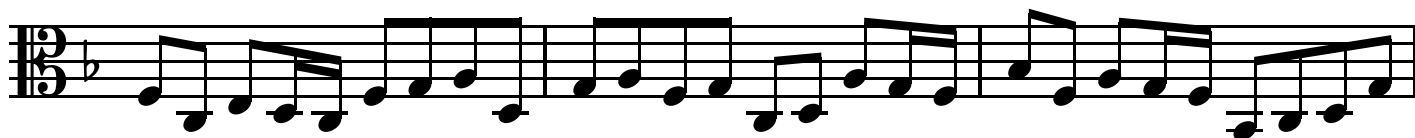

123

Tenor

126

129

133

136

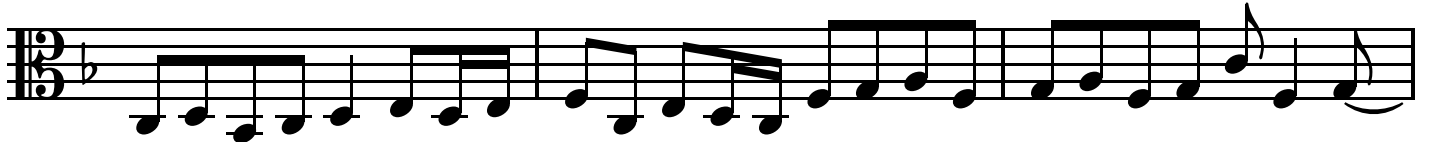

139

143

