

Sonata 11

Tomaso Albinoni (1671-1751)

Adagio

Treble 1
f

Treble 2
f

Tenor
f

Bass Viol 1
f

Bass Viol 2
f

4 *tr*

Sonata 11

7

10

Sonata 11

12

14

Sonata 11

Allegro

1

f

f

4

f

tr

Sonata 11

7 8 *tr*

10

Sonata 11

13

16

Sonata 11

19

22

Sonata 11

25

27

Sonata 11

29

32

Sonata 11

35

38

tr

Sonata 11

41

44

Sonata 11

47

tr

50

p *f*

p *f*

p *f*

p *f*

p *f*

Sonata 11

52

p *f*

p *f*

p *f*

p *f*

p *f*

54

p *f*

p *f*

p *f*

p *f*

p *f*

Sonata 11

56

59

Sonata 11

62

Sonata 11

1 Grave

p

p

p

p

p

tr

9

Sonata 11

16

16

b tr *tr*

22

22

tr

Sonata 11

28

tr

42
8

42
8

42
8

42
8

42
8

Sonata 11

1 Allegro

f *tr*

4

tr *f*

Sonata 11

7

10

Sonata 11

13

13

f

This block contains the musical notation for measures 13, 14, and 15. It features five staves: two treble clefs, one alto clef, and two bass clefs. The key signature has one flat (B-flat). Measure 13 starts with a treble clef staff containing a melodic line of eighth notes. The alto clef staff begins with a forte (*f*) dynamic marking. The piece concludes with a whole note chord in the final measure.

16

16

This block contains the musical notation for measures 16, 17, and 18. It features five staves: two treble clefs, one alto clef, and two bass clefs. The key signature has one flat (B-flat). The music continues with eighth-note patterns in the treble clef staves and a steady eighth-note accompaniment in the bass clef staves. The piece ends with a whole note chord in the final measure.

Sonata 11

19

22

Sonata 11

25

tr

28

tr

Sonata 11

31

34

Sonata 11

37

40

Sonata 11

43

46

Sonata 11

49

p

p

p

p

p

52

tr

#

Sonata 11

Tomaso Albinoni (1671-1751)

Adagio

Treble 1

Allegro

4

1

f

7

8

9

tr

12

15

19

22

24

Treble 1

27

29

31

34

36

39

42

46

Treble 1

49

p

51

f *p*

53

f *p*

55

f

57

61

65

3
4

Treble 1

Allegro

1

f *tr*

3

5

8

11

13

16

19

Treble 1

22

25

28

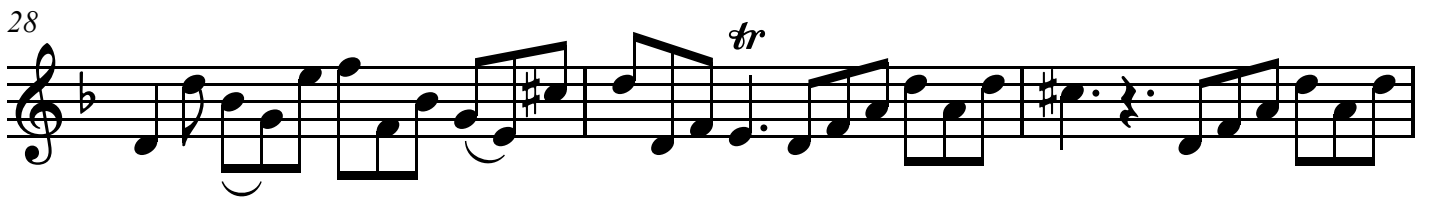

31

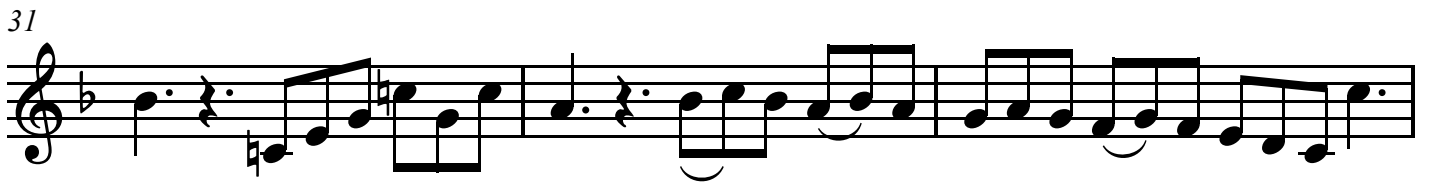

34

38

40

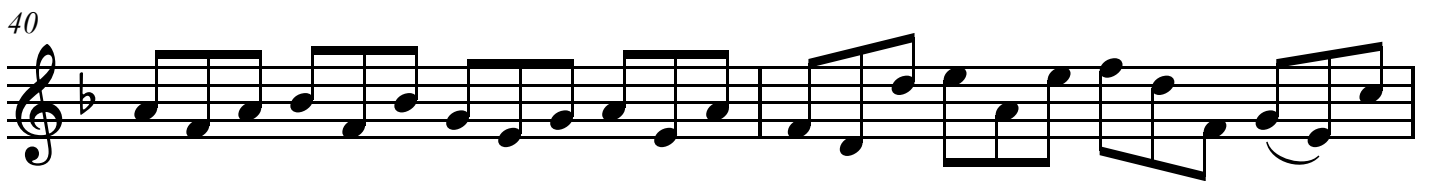

42

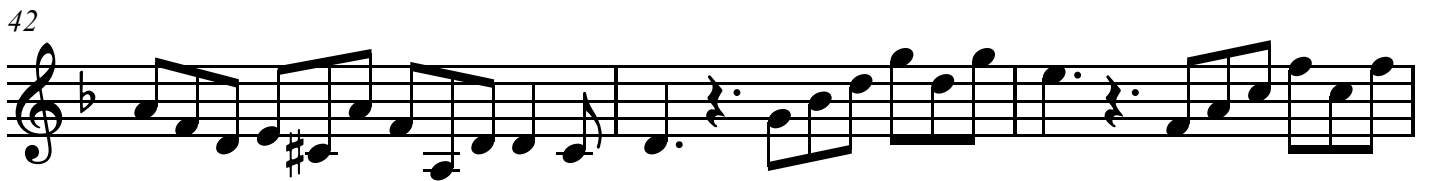

Treble 1

45

48

51

Sonata 11

Tomaso Albinoni (1671-1751)

Adagio

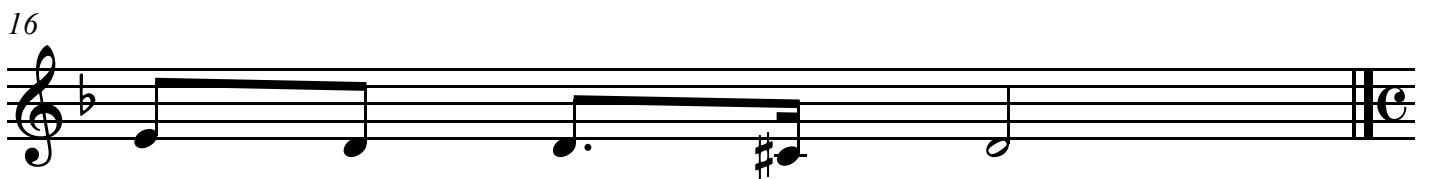
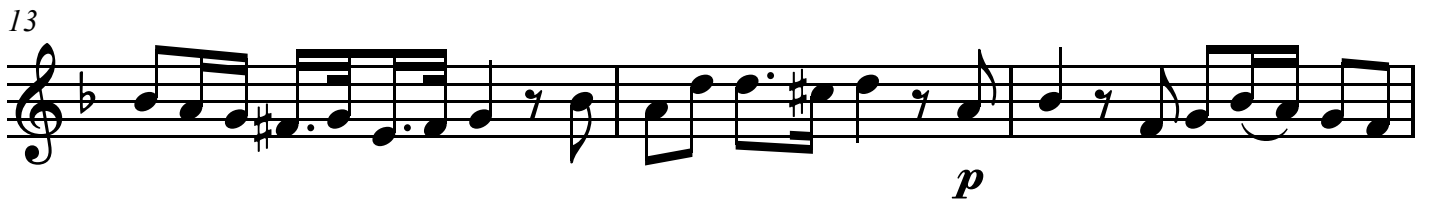
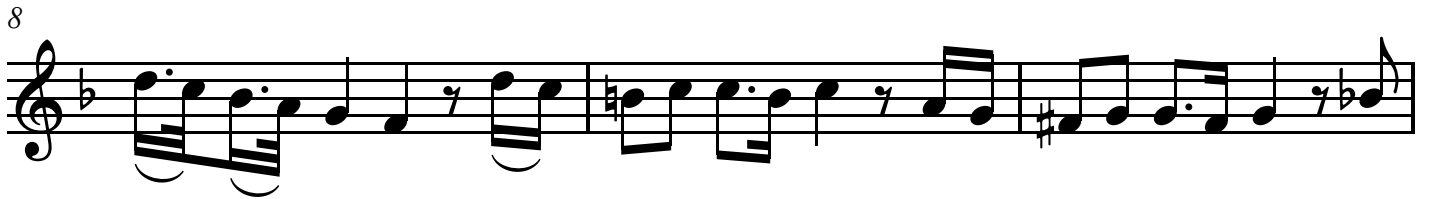
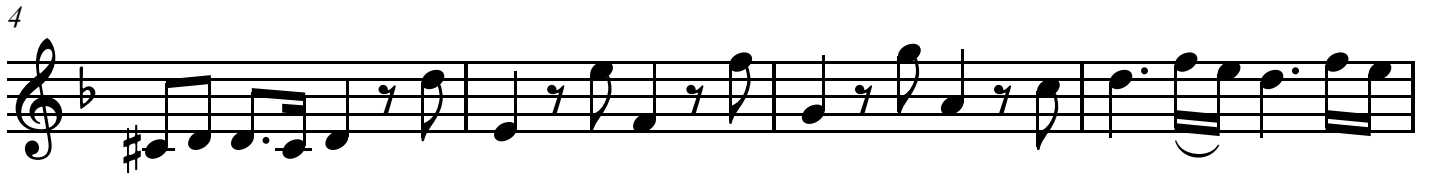

Treble 2

1 *Allegro*

f

3 *tr*

6

9 7

12

15

18

21 #

Treble 2

24

26

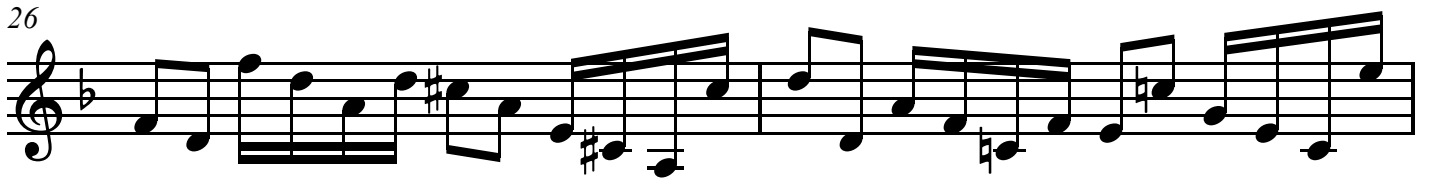

28

30

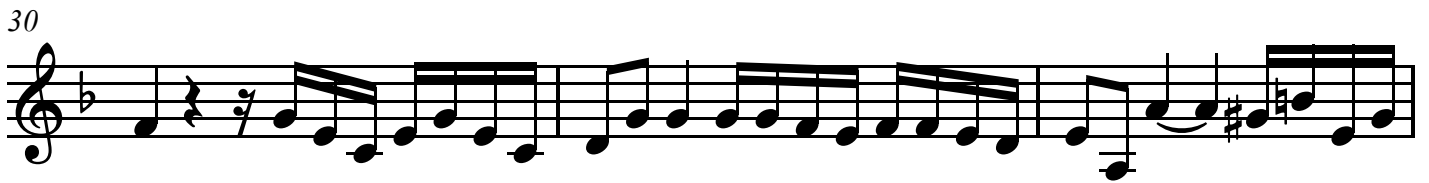

33

36

39

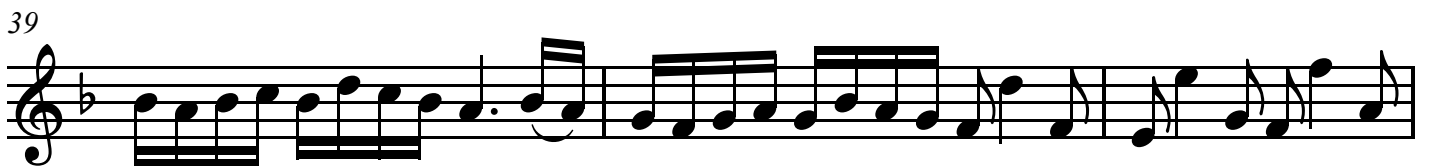

42

Treble 2

45

47

50

p *f* *p*

53

f *p* *f*

57

60

63

Grave

1

2

p

Treble 2

14

17

19

22

25

27

30

33

Tenor

Sonatas a 5, Op. 2

Sonata 11

Tomaso Albinoni (1671-1751)

Adagio

3

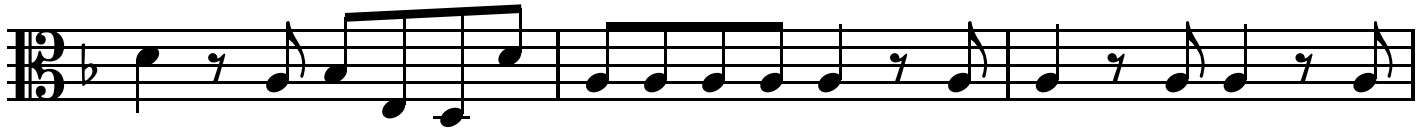

6

9

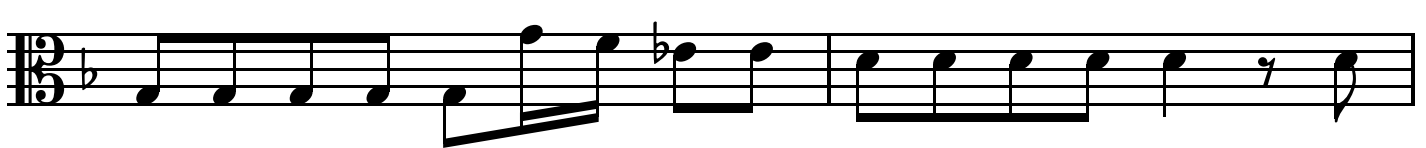

11

13

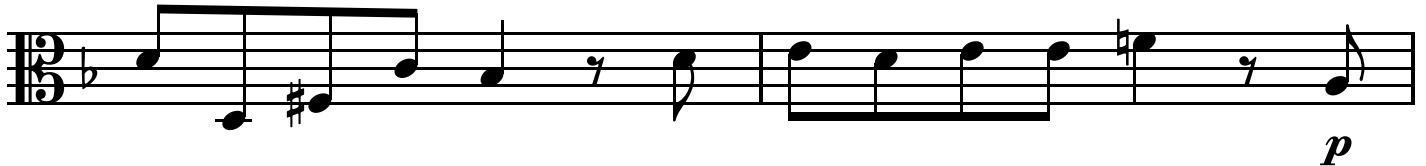

15

Tenor

Allegro

1 **6**

7 **2**

9 **3**

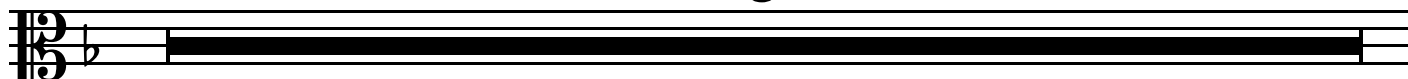

12 **3**

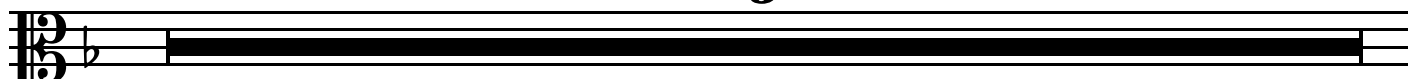

15 **4**

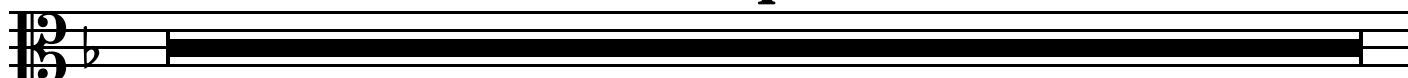

19 **3**

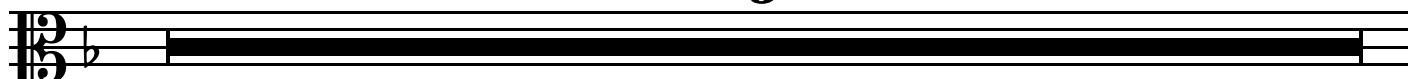

22 *f*

24

Tenor

27

29

31

34

36

38

41

44

Tenor

48

50

51

53

55

57

62

Tenor

1 Grave

p

8

14

21

27

Tenor

21

24

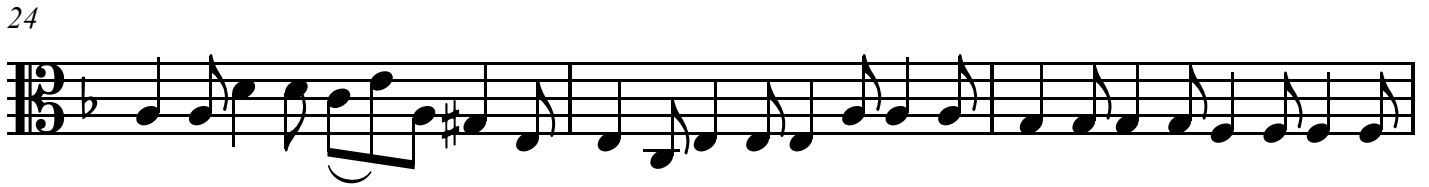

27

30

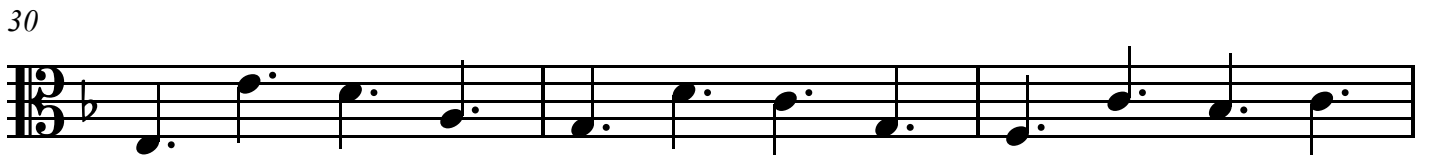

33

36

39

41

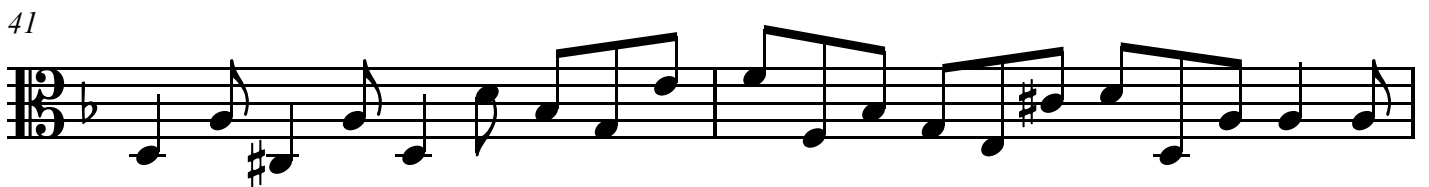

Sonata 11

Tomaso Albinoni (1671-1751)

Adagio

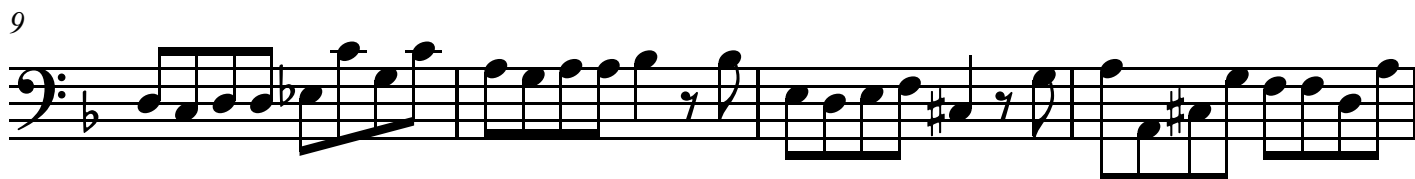

Bass Viol 1

1 Allegro 15

17

19 *tr*

23

27

31

34

37

f

Bass Viol 1

41

44

47

50

53

57

60

63

Bass Viol 1

1 Allegro 8

f

11

14

17

21

24

27

30

Bass Viol 1

34

37

40

43

46

49

Sonata 11

Tomaso Albinoni (1671-1751)

Adagio

4

8

11

15

Bass Viol 2

30

34

38

42

44

48

53

58

Bass Viol 2

Grave

1

p

9

16

22

28

Bass Viol 2

1 Allegro 5

8

11

14

17

21

24

28

f

Bass Viol 2

32

36

39

43

47

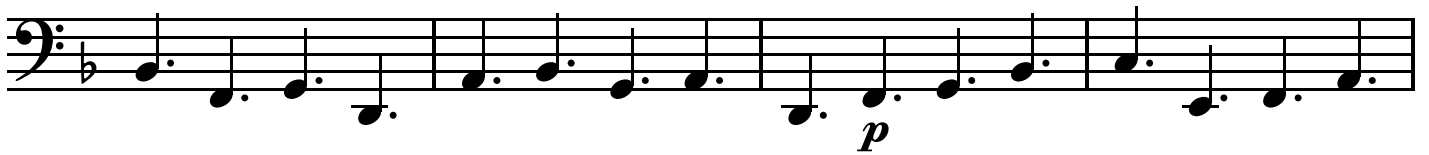

51

