

Eustache du Caurroy

7 Three-Part Fantasias

For various combinations of viols

Dick Yates
December 2023

Contents

Fantasia 1 – treble, treble, tenor	1
Fantasia 1 (alternate clefs) – treble, tenor, tenor	4
Fantasia 2 – treble, tenor, bass	7
Fantasia 2 (alternate clefs) – treble, tenor, tenor	10
Fantasia 3 – tenor, tenor, bass	13
Parts	21
Fantasia 3 (alternate clefs) – treble, bass, bass	28
Parts	36
Fantasia 4 – tenor, tenor, bass	44
Fantasia 4 (alternate clefs) – tenor, bass, bass	47
Fantasia 5 – treble, tenor, bass	50
Fantasia 5 (alternate clefs) – tenor, tenor, tenor	53
Fantasia 6 – treble, tenor, bass	56
Fantasia 6 (alternate clefs) – tenor, treble, tenor	60
Fantasia 7 – treble, tenor, bass	64
Fantasia 7 (alternate clefs) – tenor, treble, tenor	68

Fantasia I

Eustache du Caurroy
(1549–1609)

10

12

15

18

20

22

24

26

[Possible alternate clefs]

Fantasia I

Eustache du Caurroy
(1549–1609)

4

6

8

10

12

15

18

20

22

24

26

Fantasia II

Eustache du Caurroy
(1549–1609)

4

7

10

13

16

18

21

[Possible alternate clefs]

Fantasia II

Eustache du Caurroy
(1549–1609)

4

7

10

13

16

18

21

Fantasia III

sur Regina Coeli

Eustache du Caurroy
(1549–1609)

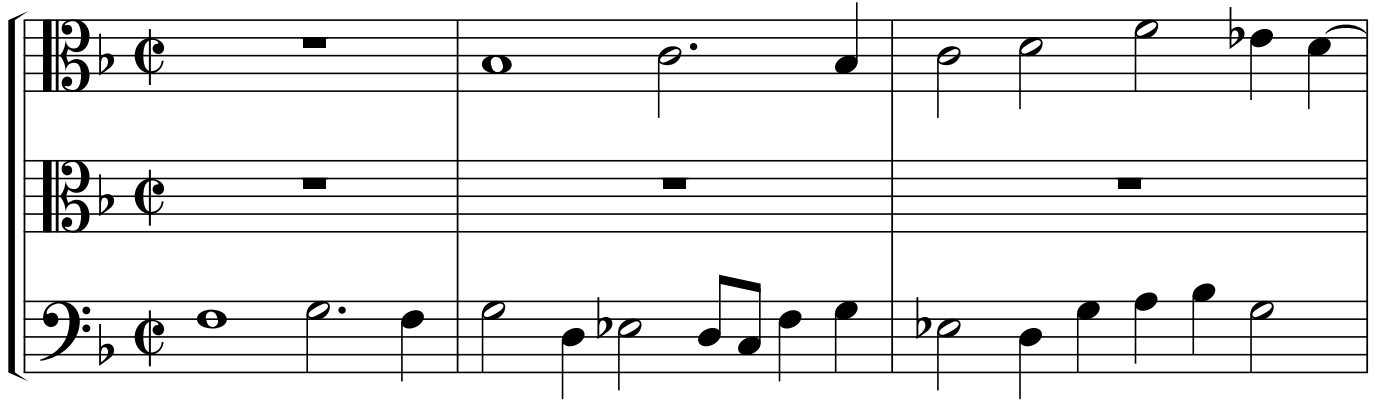

4

7

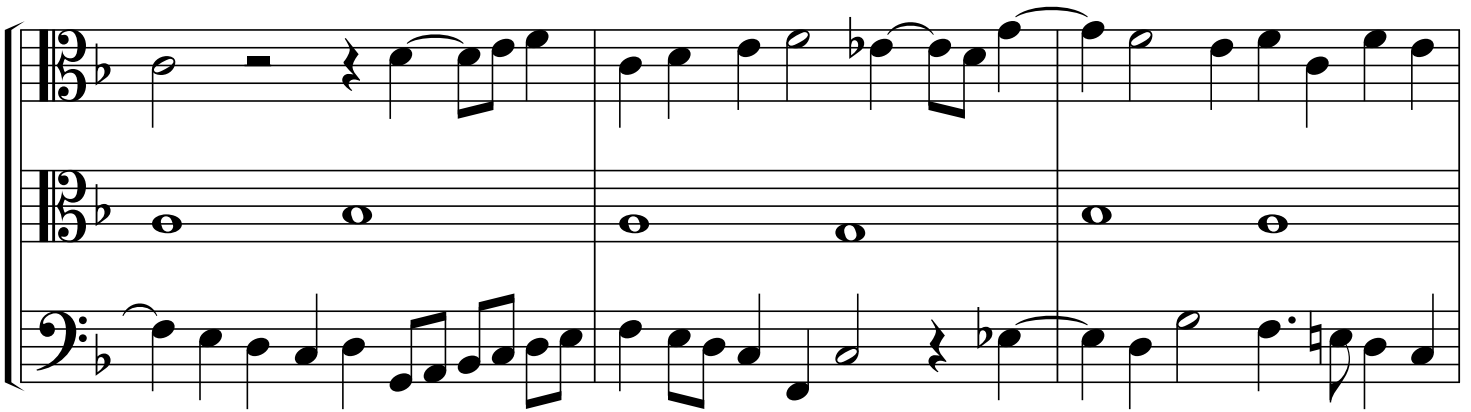

10

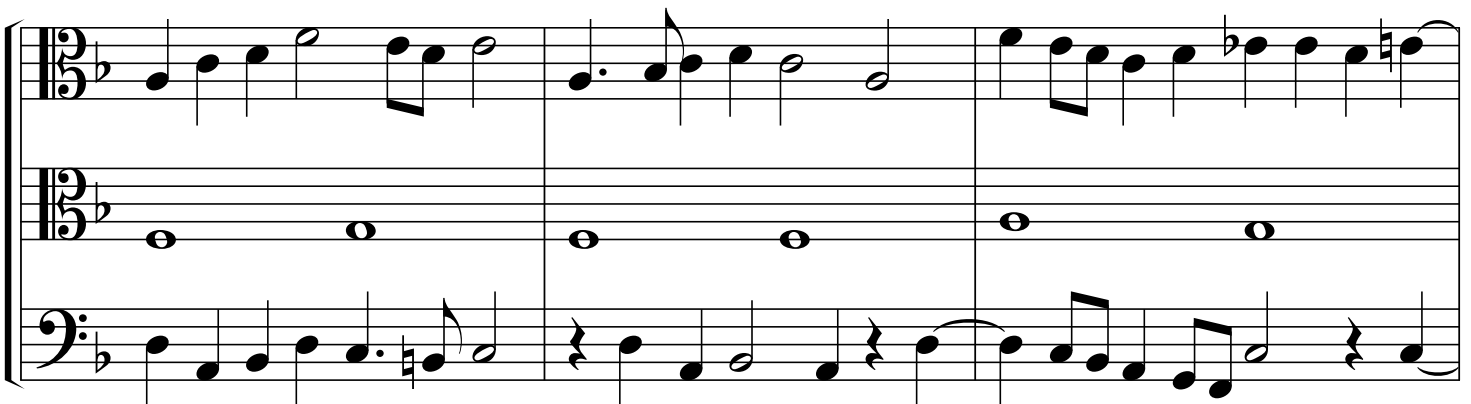

13

16

19

21

23

26

29

31

34

36

38

41

44

46

48

51

54

57

60

63

66

68

70

72

75

78

81

84

28

31

34

37

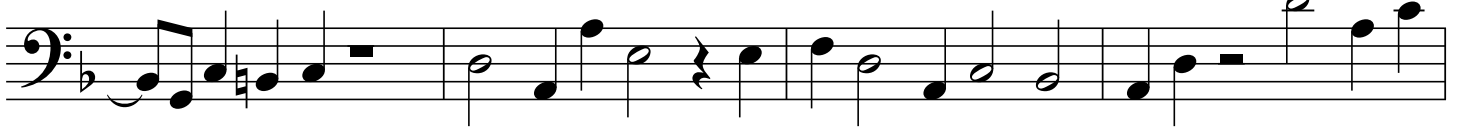

41

45

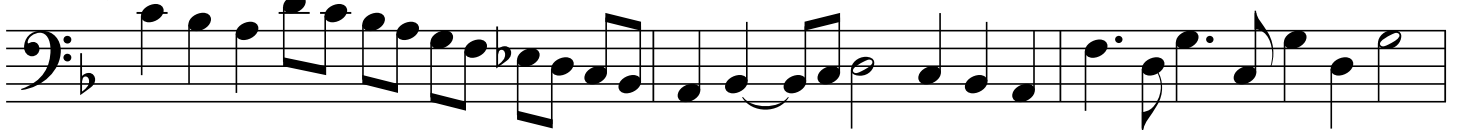

48

51

54

Tenor 2

Fantasia III

sur Regina Coeli

Eustache du Caurroy
(1549–1609)

3

10

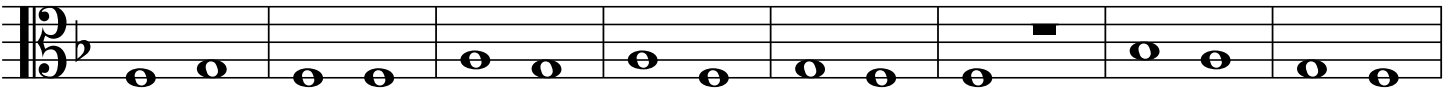

18

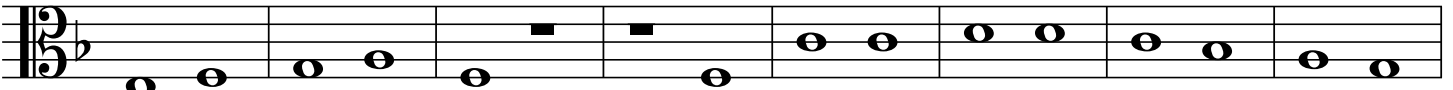

26

34

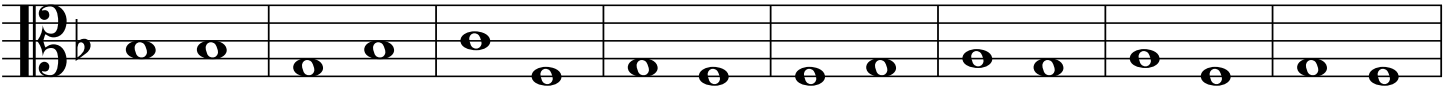

42

50

58

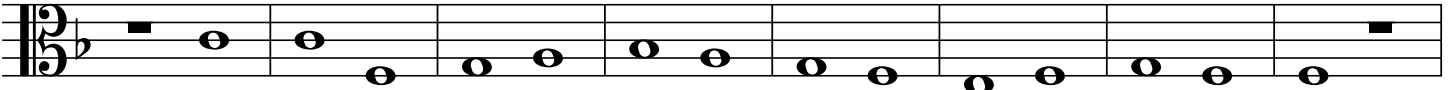

66

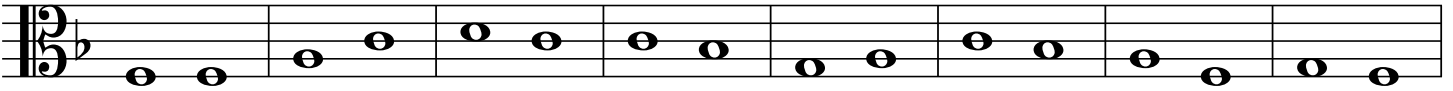

74

81

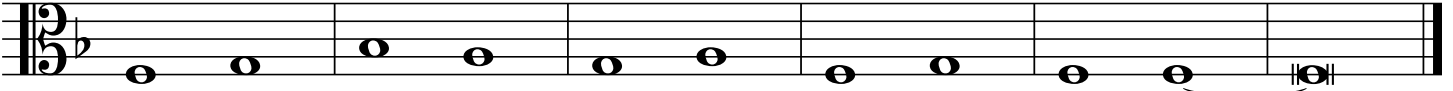

Tenor 1

Fantasia III

sur Regina Coeli

Eustache du Caurroy
(1549–1609)

5

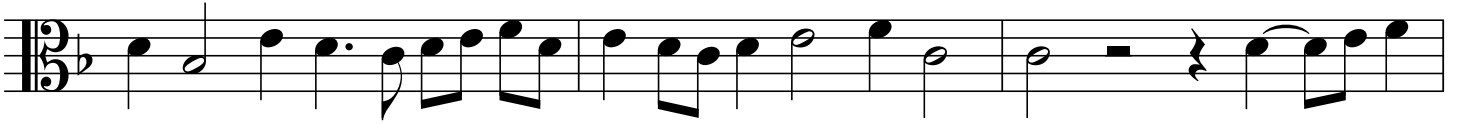

8

11

14

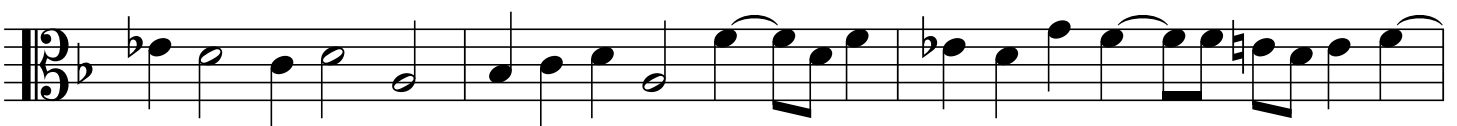

17

20

23

26

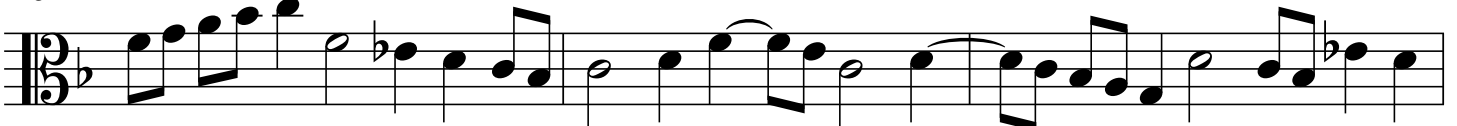

29

32

36

39

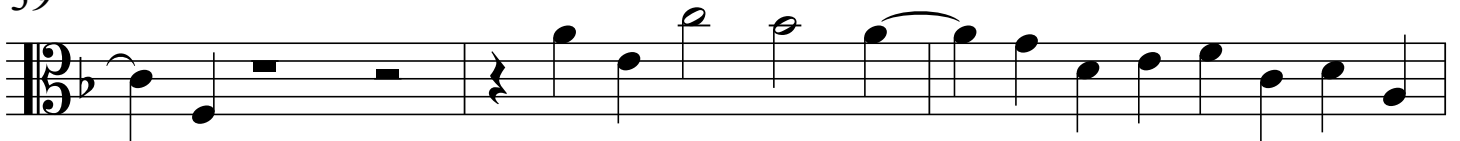

42

45

48

51

54

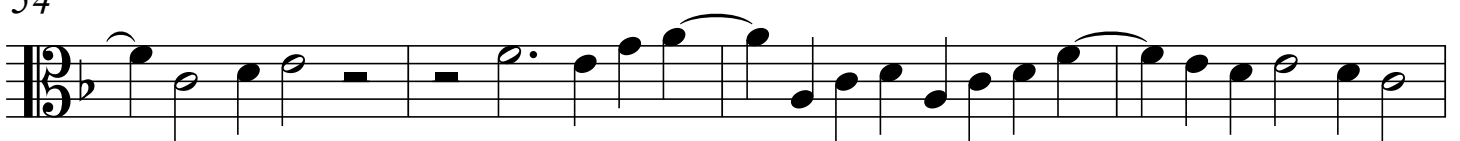

58

61

64

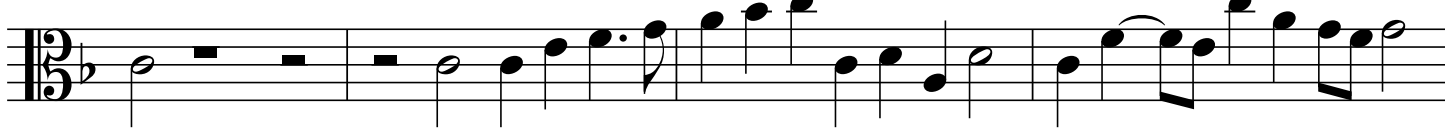

68

71

74

77

80

84

[Possible alternate clefs]

Fantasia III

sur Regina Coeli

Eustache du Caurroy
(1549–1609)

4

7

10

13

16

19

21

23

26

29

31

34

36

38

41

44

46

48

51

66

68

70

72

75

78

81

84

Bass

Fantasia III

sur Regina Coeli

Eustache du Caurroy
(1549–1609)

4

7

10

13

16

19

22

25

57

60

63

66

69

72

75

78

81

84

Bass

Fantasia III

sur Regina Coeli

Eustache du Caurroy
(1549–1609)

3

10

18

26

34

42

50

58

66

74

81

Treble

Fantasia III

sur Regina Coeli

Eustache du Caurroy
(1549–1609)

5

8

11

14

17

20

23

26

29

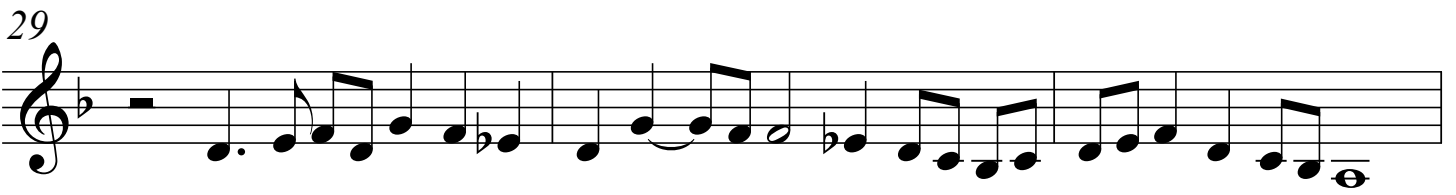

32

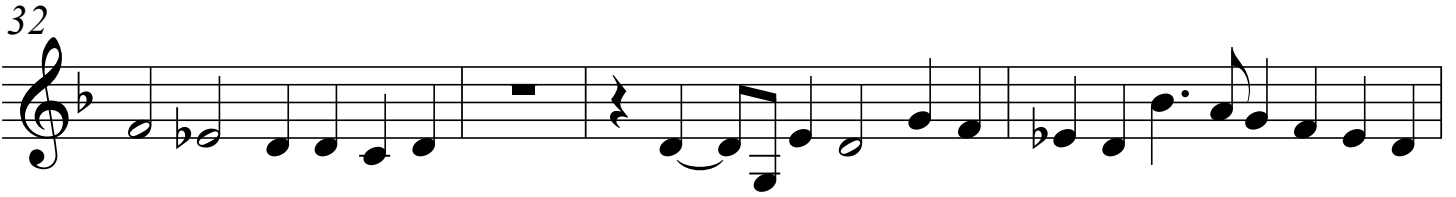

36

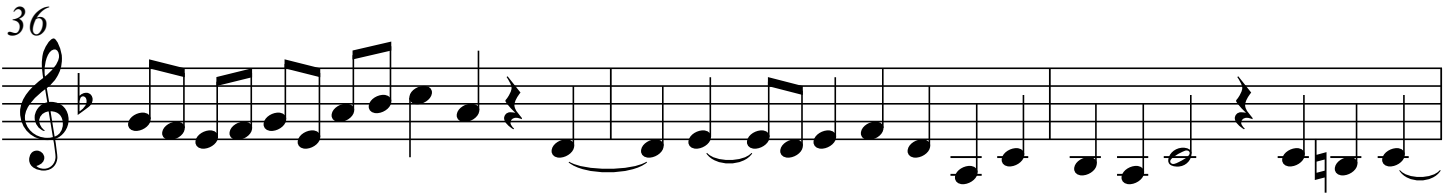

39

42

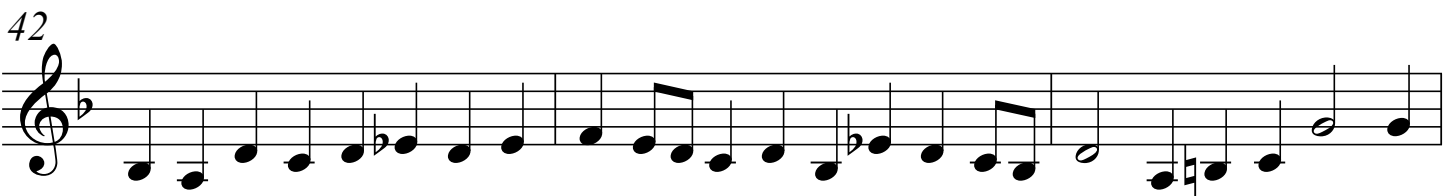

45

48

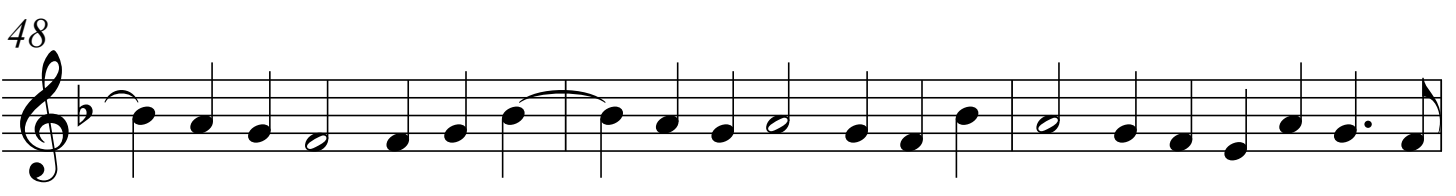

51

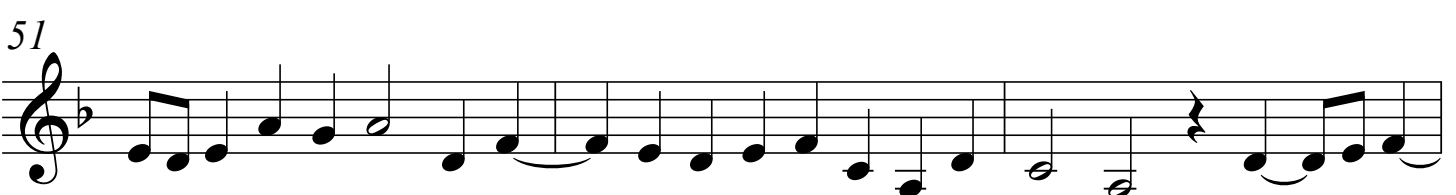

54

57

60

63

67

70

73

76

79

82

85

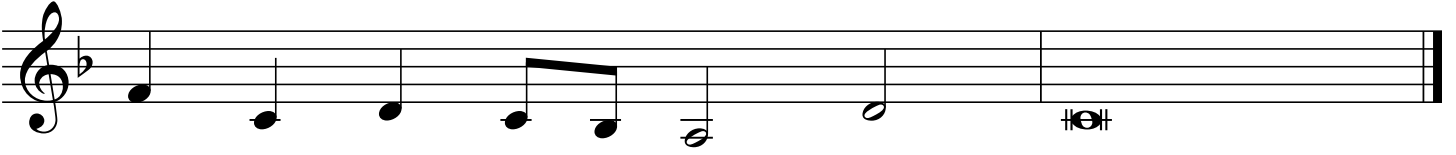

Fantasia IV

Eustache du Caurroy
(1549–1609)

7

Measures 7-12 of the Fantasia. The right hand continues the melodic development with a rising line that ends on a sharp. The left hand maintains a steady accompaniment with dotted rhythms.

13

19

Measures 19-24 of the Fantasia. The right hand concludes the melodic phrase with a final cadence. The left hand provides a final accompaniment with a sharp sign in the bass line.

45

52

58

64

[Possible alternate clefs]

Fantasia IV

Eustache du Caurroy
(1549–1609)

7

13

19

25

30

35

40

45

52

58

64

Fantasia V

Eustache du Caurroy
(1549–1609)

5

10

14

19

23

28

32

37

42

46

[Possible alternate clefs]

Fantasia V

Eustache du Caurroy
(1549–1609)

19

23

28

32

37

42

46

Fantasia VI

Eustache du Caurroy
(1549–1609)

4

7

10

13

15

18

21

23

25

27

29

31

33

35

[Possible alternate clefs]

Fantasia VI

Eustache du Caurroy
(1549–1609)

4

Measures 4-6 of the Fantasia VI. The soprano part continues with a melodic line, while the treble and alto parts provide harmonic support with various rhythmic patterns.

7

10

Measures 10-12 of the Fantasia VI. The soprano part has a melodic line with some rests, while the treble and alto parts continue with active rhythmic patterns.

13

15

18

21

23

25

27

29

31

33

35

Fantasia VII

Eustache du Caurroy
(1549–1609)

5

9

13

17

21

25

29

33

37

41

45

48

51

54

[Possible alternate clefs]

Fantasia VII

Eustache du Caurroy
(1549–1609)

5

9

13

17

21

25

29

33

37

41

45

48

51

54
