

Gheerkin de Hondt

*Missa In te Domine
Speravi*

Arranged for viol quintet
from NL-SHbhc MS 156

Dick Yates
October 2025

Contents

Kyrie	1
Kyrie: Christe.....	3
Kyrie	4
Gloria: et in terra pax	6
Gloria: Domine deus	9
Gloria: qui tollis peccata mundi	10
Credo: patrem omnipotentum	13
Credo: et incarnatus est de spiritu sancto	17
Credo: in spiritu sanctu	19
Sanctus	22
Sanctus: pleni sunt celi.....	24
Sanctus: osanna	25
Sanctus: benedictus	27
Agnus Dei	29

Descant 1 [treble] part

Descant 2 [treble] part

Contratenor [tenor] part

Tenor [tenor] part

Bassus [bass] part

1. Kyrie

Gheerkin de Hondt (fl.1539-1547)

Kyrie

24

3. Kyrie

Gheerkin de Hondt (fl.1539-1547)

Kyrie

24

30

36

4. Gloria: et in terra pax

Gheerkin de Hondt (fl.1539-1547)

Gloria: et in terra pax

24

32

39

Gloria: et in terra pax

45

5. Gloria: Domine deus

Gheerkin de Hondt (fl.1539-1547)

6. Gloria: qui tollis peccata mundi

Gheerkin de Hondt (fl.1539-1547)

Gloria: qui tollis peccata mundi

25

33

41

Gloria: qui tollis peccata mundi

49

7. Credo: patrem omnipotentem

Gheerkin de Hondt (fl.1539-1547)

Credo: patrem omnipotentum

25

34

42

Credo: patrem omnipotentum

51

59

66

Credo: patrem omnipotentum

72

8. Credo: et incarnatus est de spiritu sancto

Gheerkin de Hondt (fl.1539-1547)

Credo: et incarnatus est de spiritu sancto

26

35

44

9. Credo: in spiritu sanctu

Gheerkin de Hondt (fl.1539-1547)

Credo: in spiritu sanctu

25

34

42

Credo: in spiritu sanctu

50

58

64

10. Sanctus

Gheerkin de Hondt (fl.1539-1547)

Descant 1

Descant 2

Contratenor

Tenor

Bassus

16

Sanctus

24

30

36

11. Sanctus: pleni sunt celi

Gheerkin de Hondt (fl.1539-1547)

Descant 1

Descant 2

16

22

12. Sanctus: osanna

Gheerkin de Hondt (fl.1539-1547)

Sanctus: osanna

25

33

39

13. Sanctus: benedictus

Gheerkin de Hondt (fl.1539-1547)

Contratenor
Tenor
Bassus

8

16

23

Sanctus: benedictus

29

14. Agnus Dei

Gheerkin de Hondt (fl.1539-1547)

Agnus Dei

25

33

41

Agnus Dei

47

1. Kyrie

Gheerkin de Hondt (fl.1539-1547)

Descant 1

Missa In te Domine speravi

2. Kyrie: Christe

Gheerkin de Hondt (fl.1539-1547)

Tacet

3. Kyrie

Gheerkin de Hondt (fl.1539-1547)

Descant 1

6

10

16

21

27

33

38

4. Gloria: et in terra pax

Gheerkin de Hondt (fl.1539-1547)

Descant 1

5
11
16
21
27 2
33
37 3
43
47

5. Gloria: Domine deus

Gheerkin de Hondt (fl.1539-1547)

Descant 1

5

10

16

21

6. Gloria: qui tollis peccata mundi

Gheerkin de Hondt (fl.1539-1547)

Descant 1

5
10
15
21
27
32
37
43
48

1

Gloria: qui tollis peccata mundi

7. Credo: patrem omnipotentum

Gheerkin de Hondt (fl.1539-1547)

Descant 1

Credo: patrem omnipotentum

8. Credo: et incarnatus est de spiritu sancto

Gheerkin de Hondt (fl.1539-1547)

Descant 1

7
12
18
24
30
35
39
43
47

9. Credo: in spiritu sancto

Gheerkin de Hondt (fl.1539-1547)

Descant 1

1

12

17

22

28

33

39

44

2

51

Credo: in spiritu sanctu

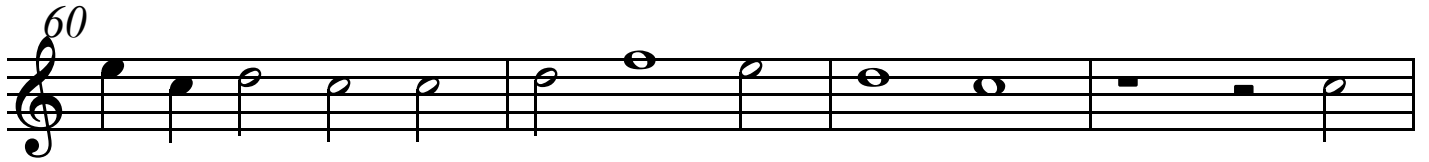

10. Sanctus

Gheerkin de Hondt (fl.1539-1547)

Descant 1

5

14

20

26

30

34

38

11. Sanctus: pleni sunt celi

Gheerkin de Hondt (fl.1539-1547)

Descant 1

5

10

15

20

24

12. Sanctus: osanna

Gheerkin de Hondt (fl.1539-1547)

Descant 1

5

15

20

25

31

36

40

3

Missa In te Domine speravi

13. Sanctus: benedictus

Gheerkin de Hondt (fl.1539-1547)

Tacet

14. Agnus Dei

Gheerkin de Hondt (fl.1539-1547)

Descant 1

2

7

11

16

1

22

28

2

35

40

45

51

Missa In te Domine speravi

1. Kyrie

Gheerkin de Hondt (fl.1539-1547)

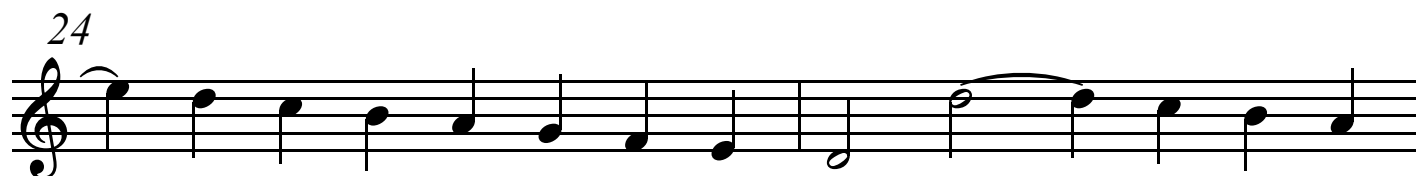
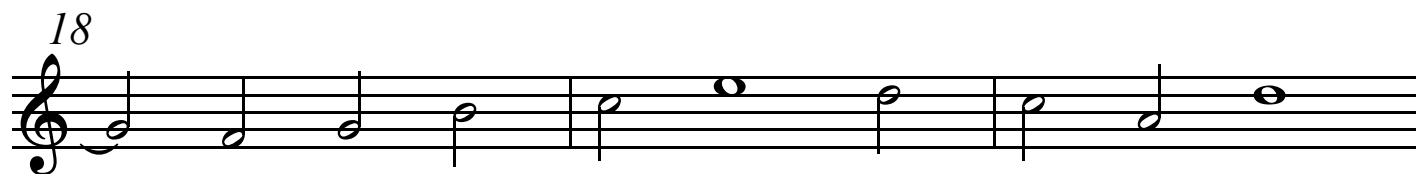
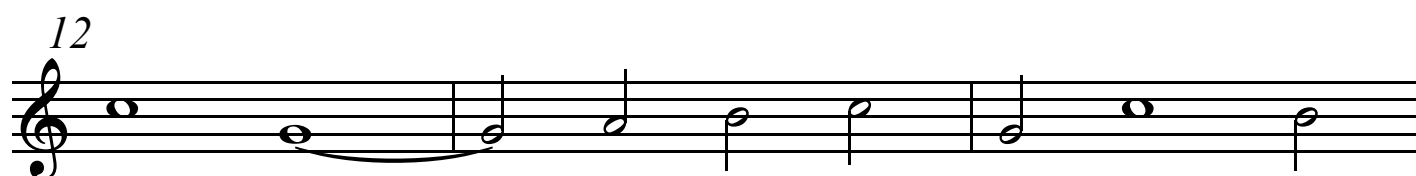
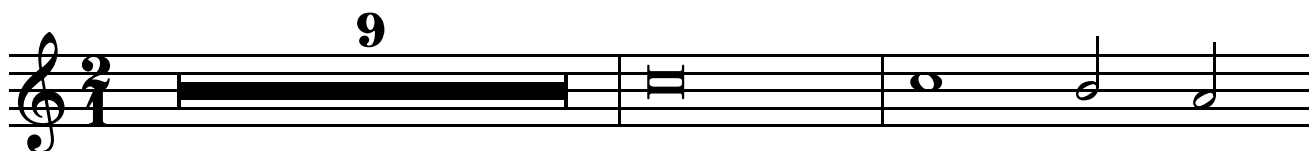

Kyrie

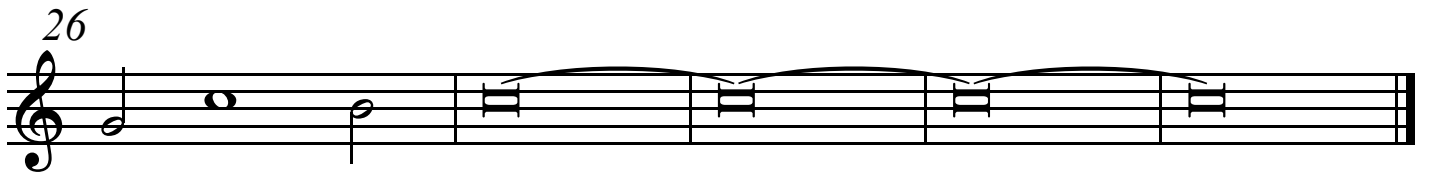

2. Kyrie: Christe

Gheerkin de Hondt (fl.1539-1547)

Tacet

Kyrie

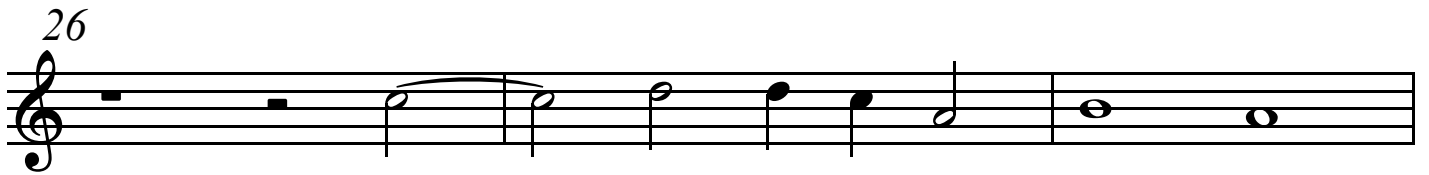
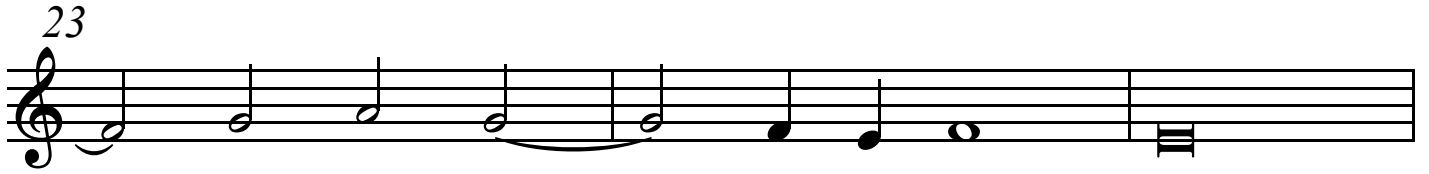
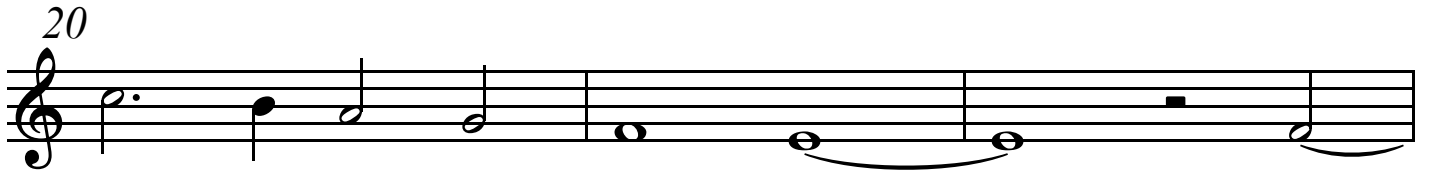

Kyrie

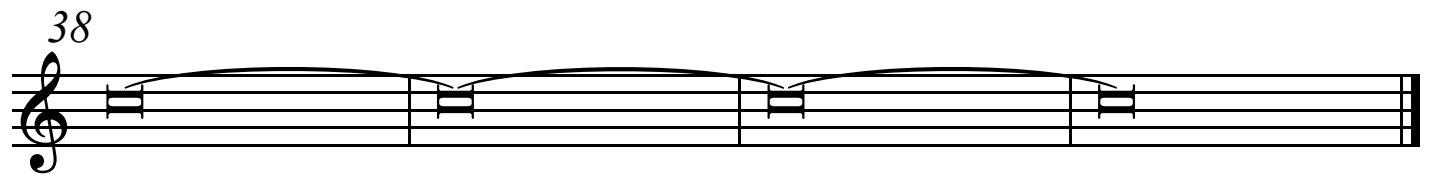
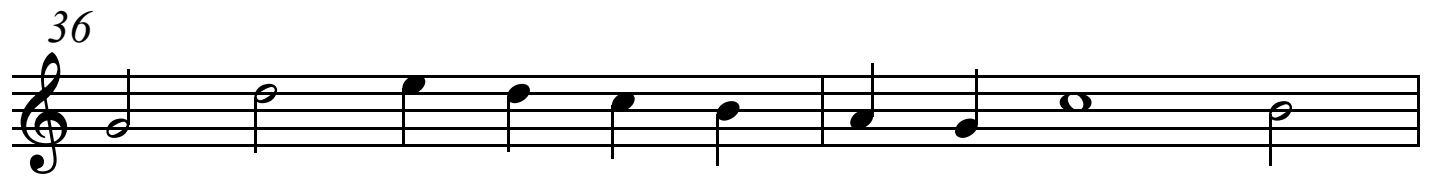

4. Gloria: et in terra pax

Gheerkin de Hondt (fl.1539-1547)

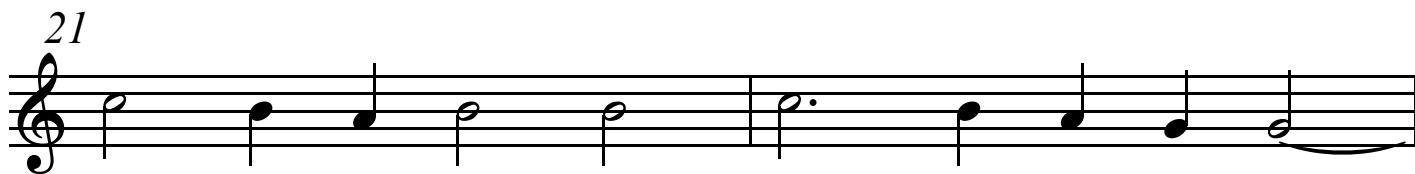
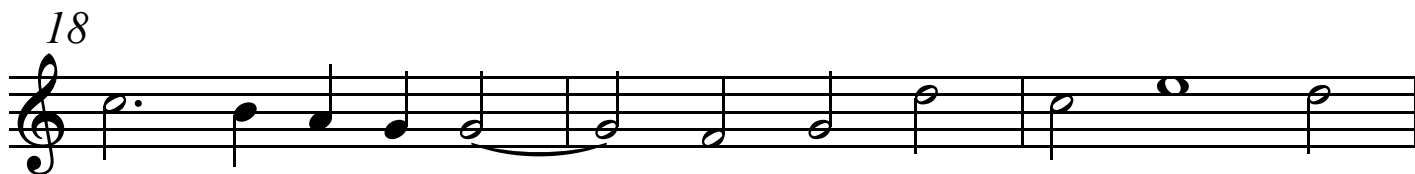
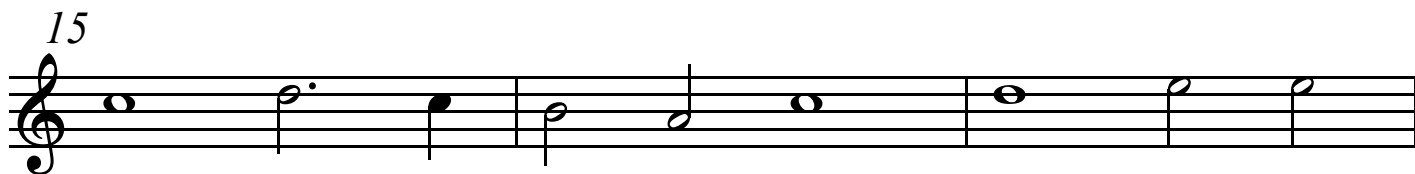
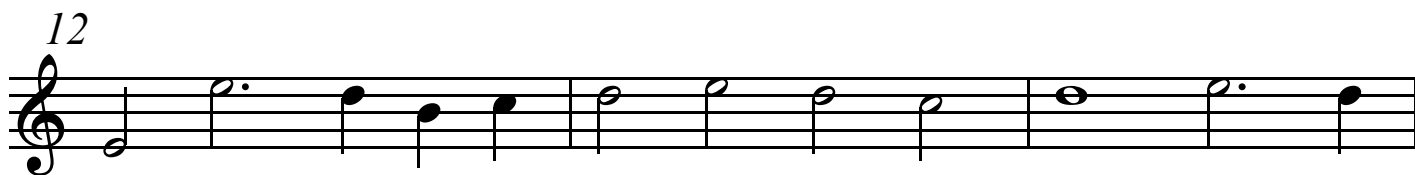
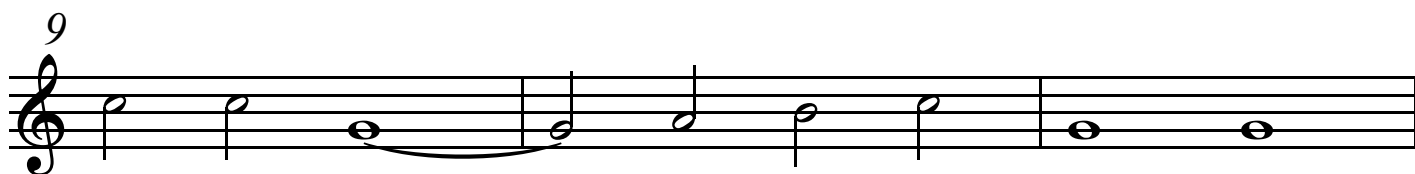

Gloria: et in terra pax

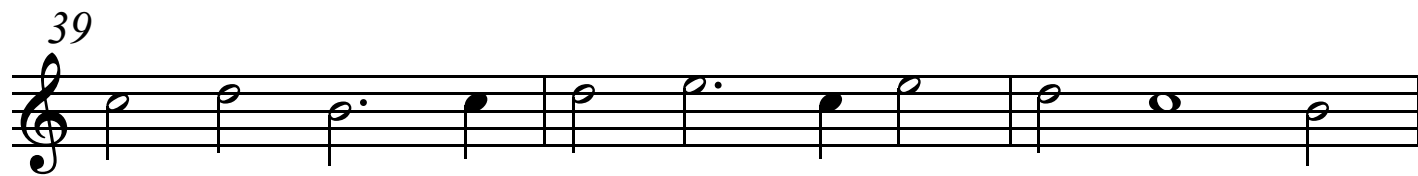
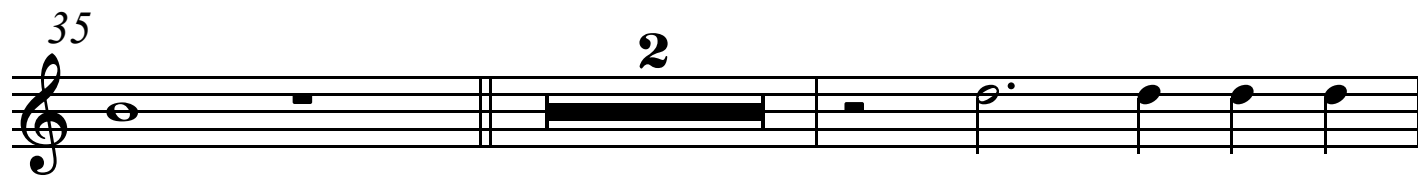
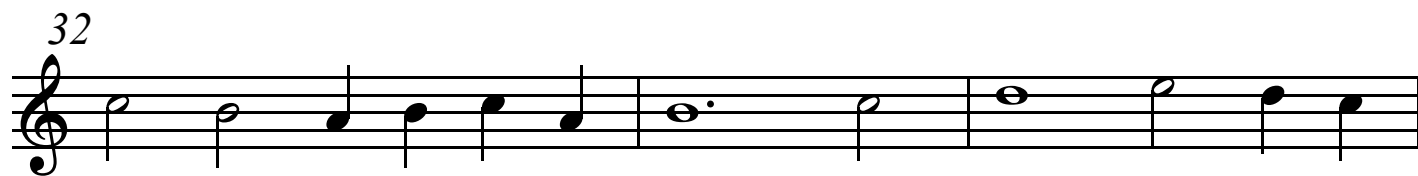
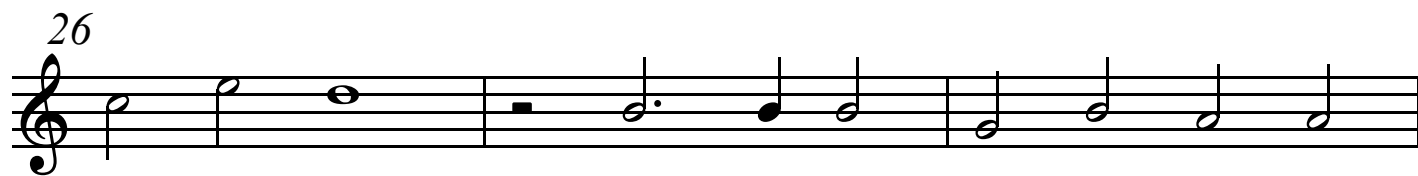
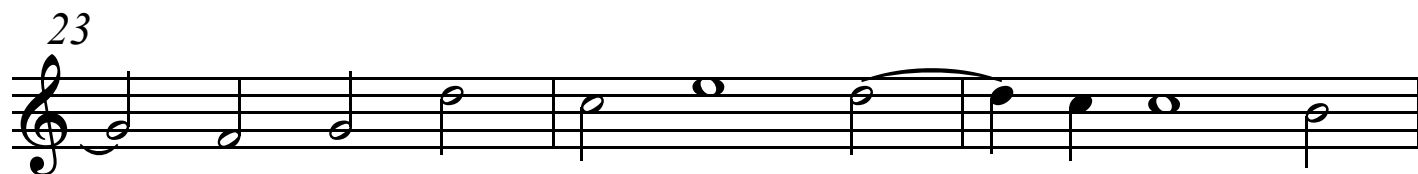

5. Gloria: Domine deus

Gheerkin de Hondt (fl.1539-1547)

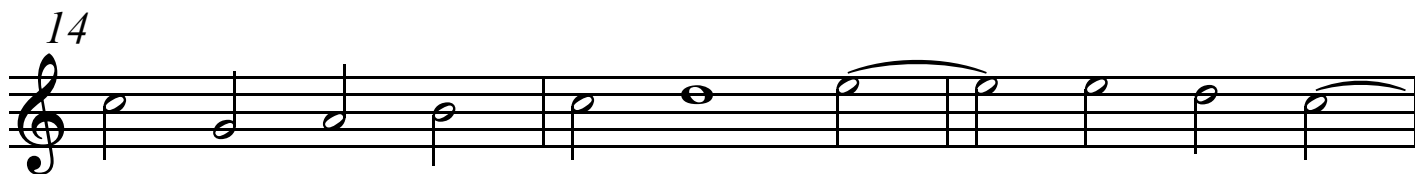
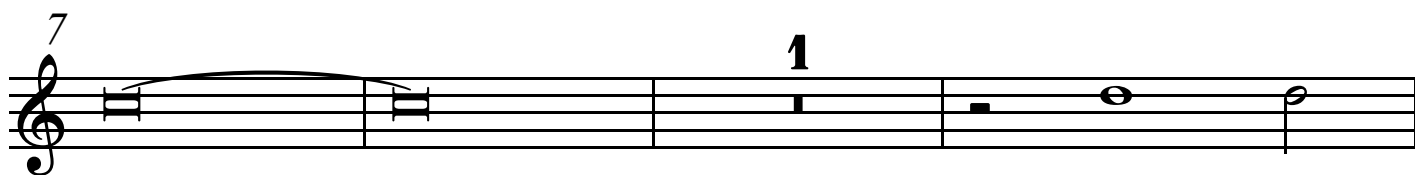
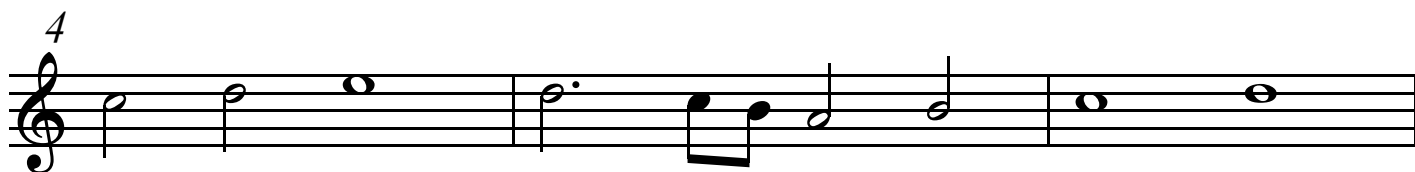

Gloria: Domine deus

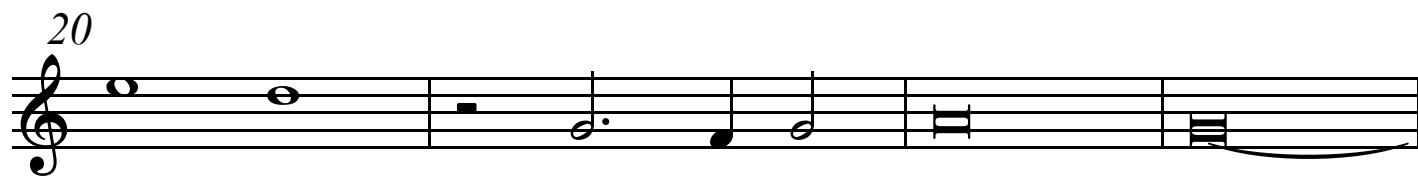

6. Gloria: qui tollis peccata mundi

Gheerkin de Hondt (fl.1539-1547)

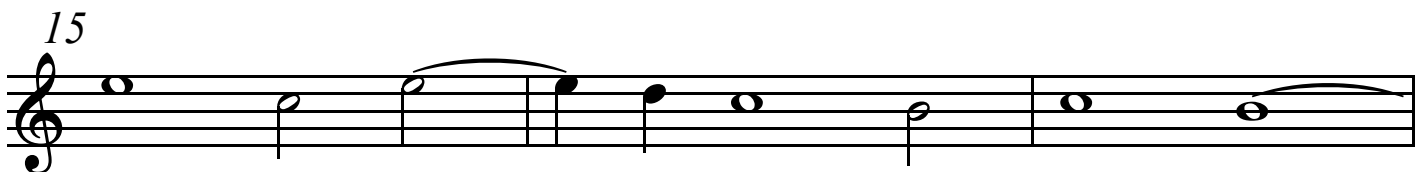
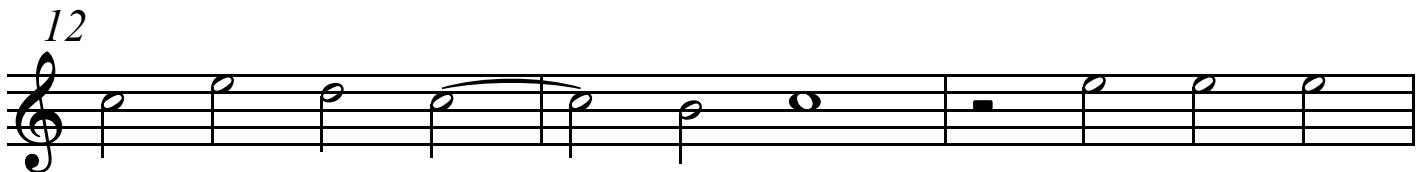
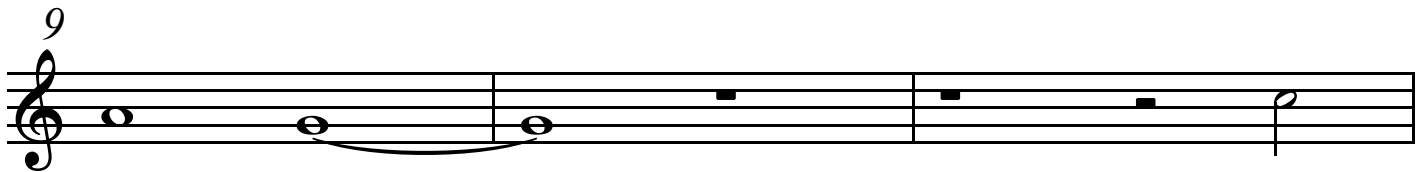

Gloria: qui tollis peccata mundi

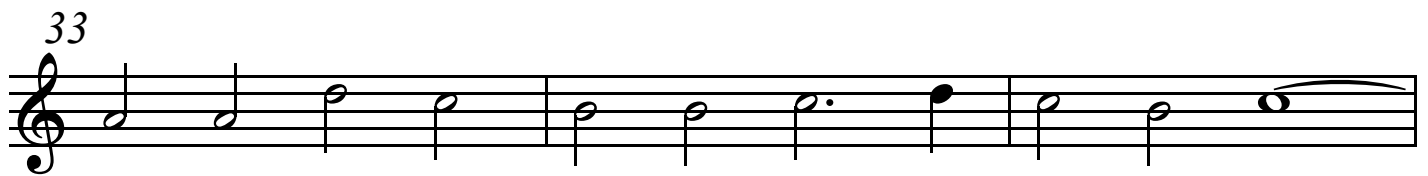
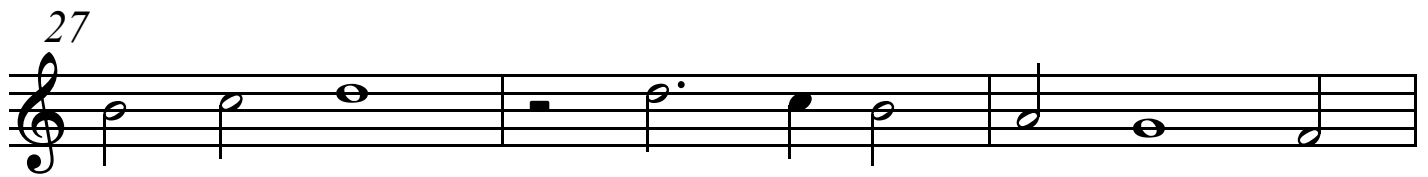
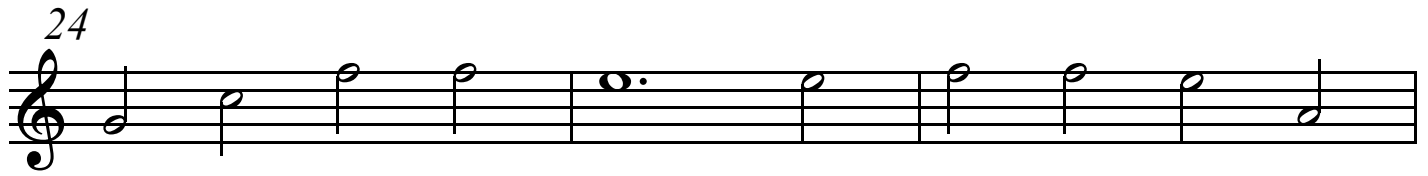
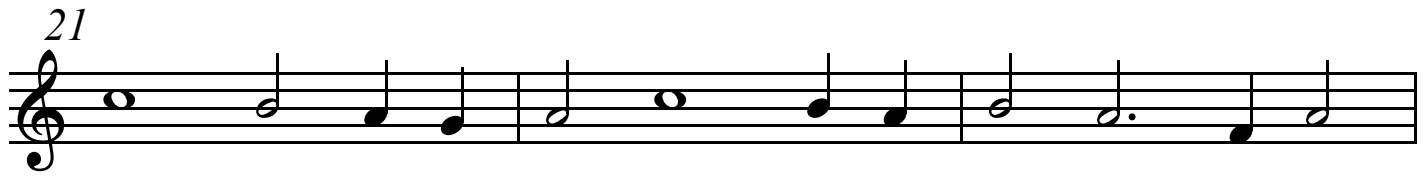
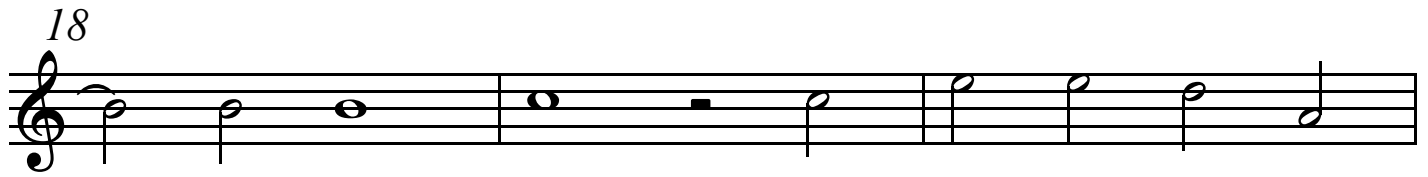

Gloria: qui tollis peccata mundi

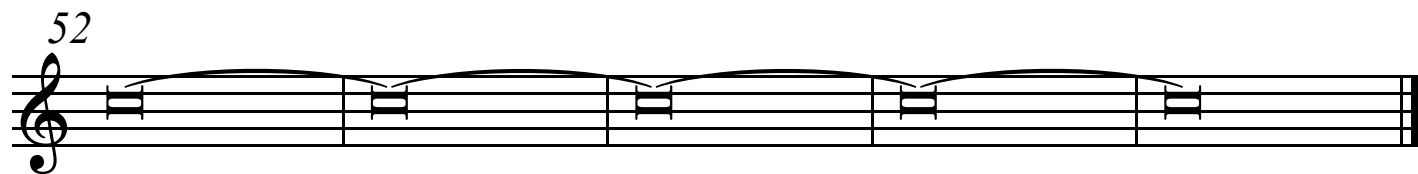
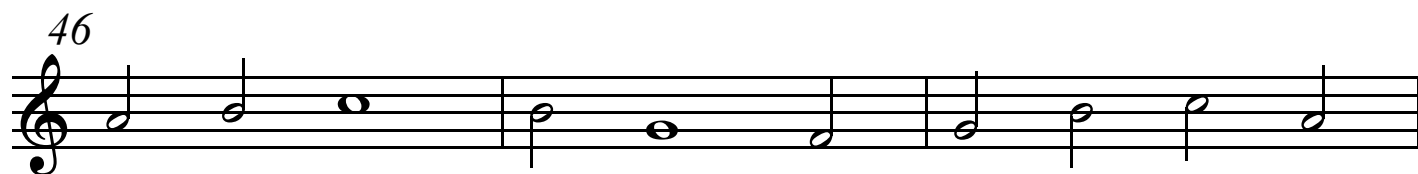
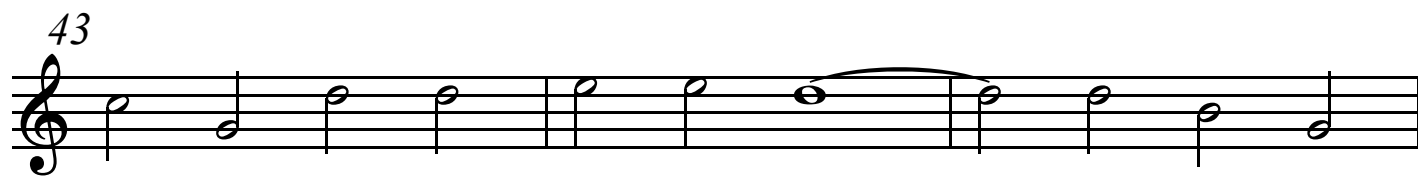
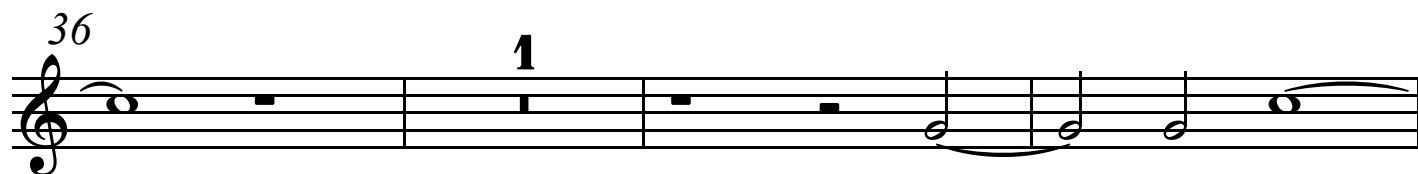

7. Credo: patrem omnipotentum

Gheerkin de Hondt (fl.1539-1547)

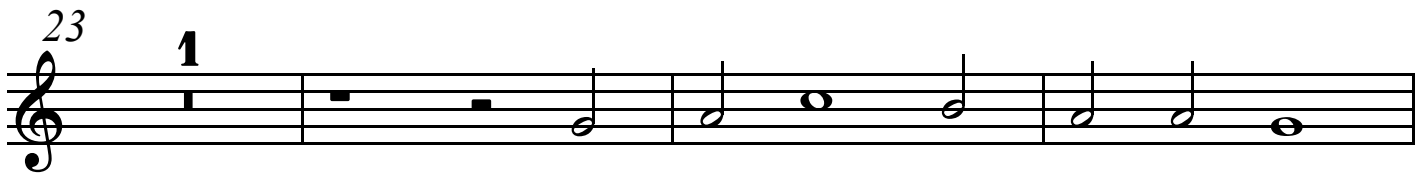
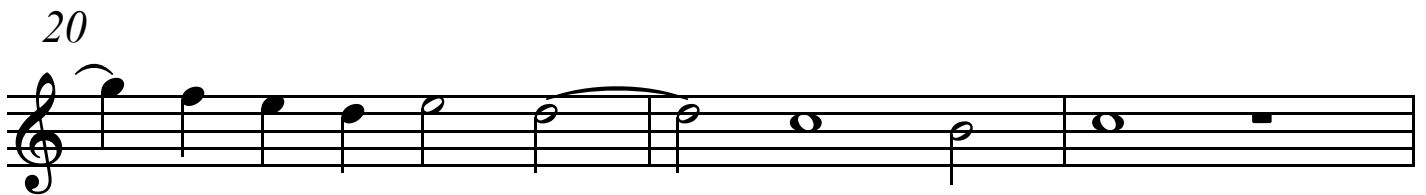
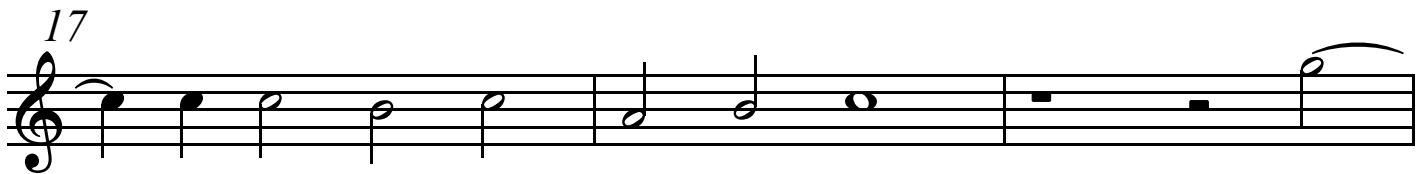
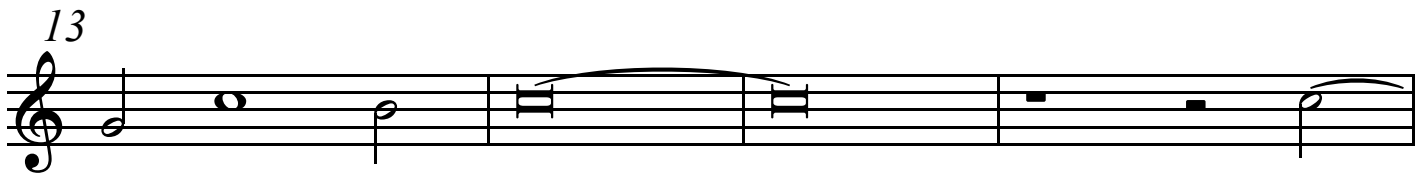
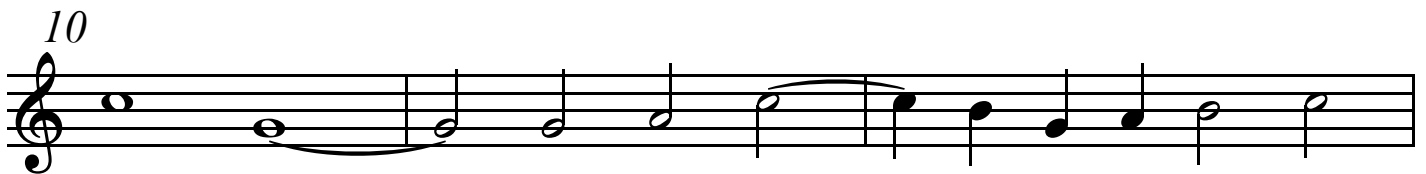
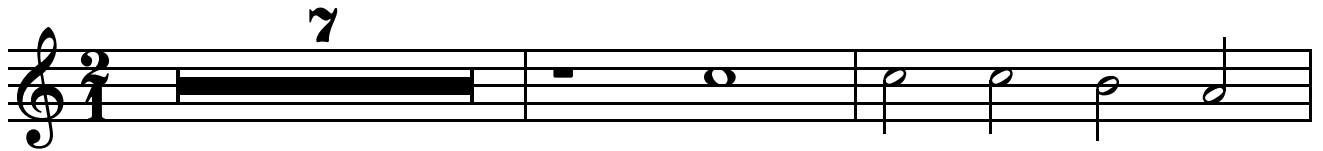

Credo: patrem omnipotentum

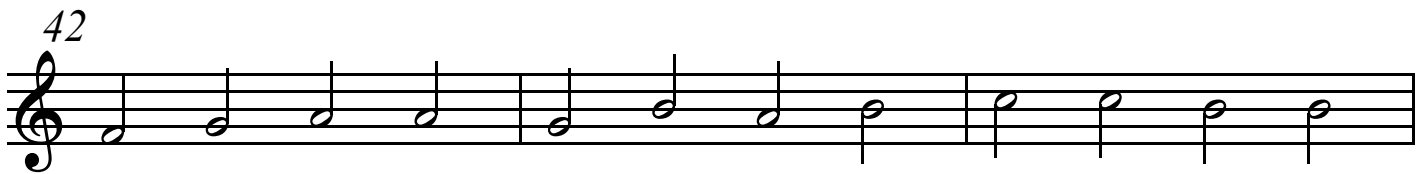
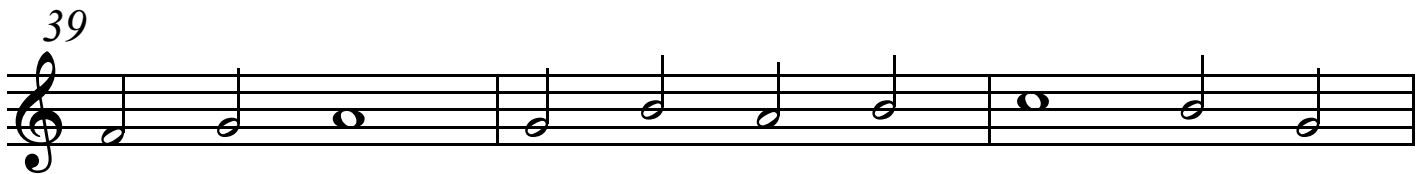
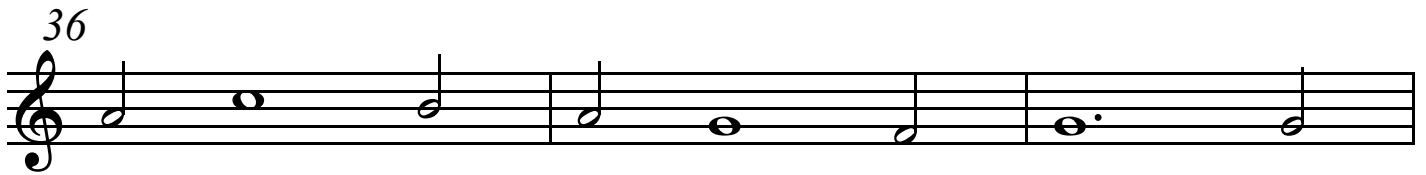

Credo: patrem omnipotentum

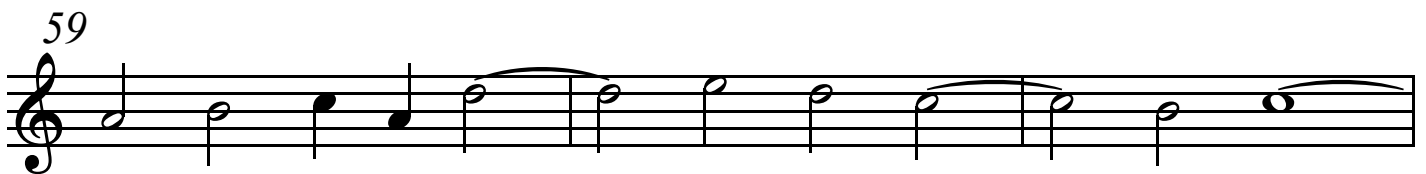
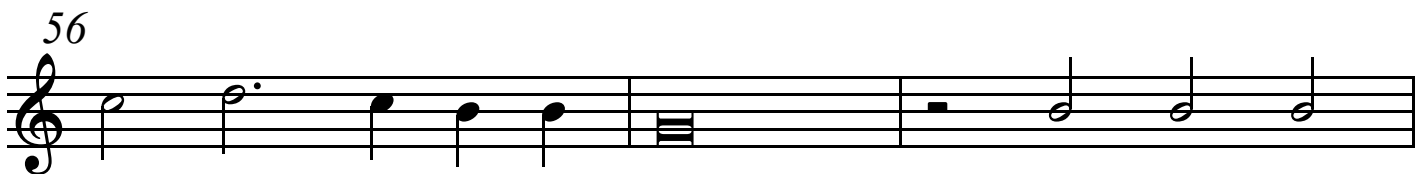
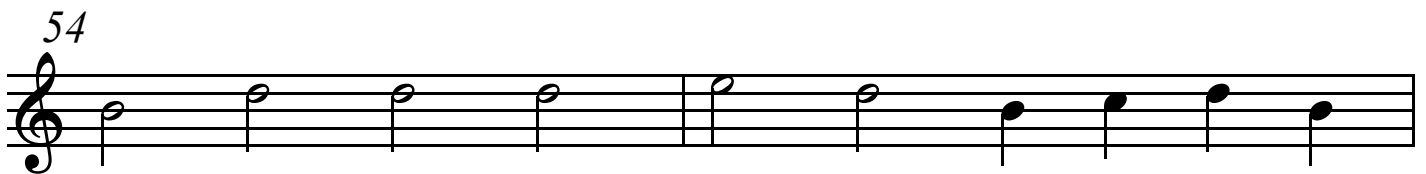
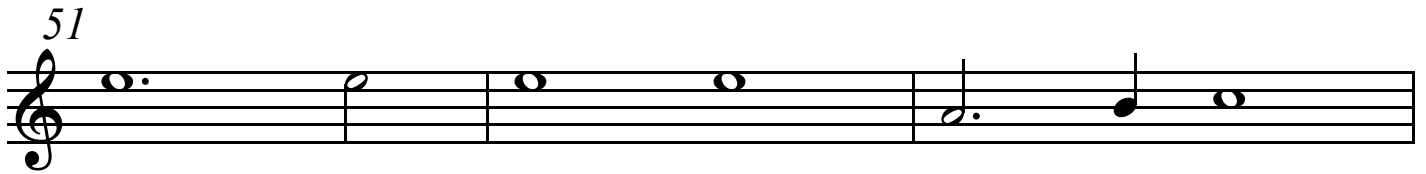
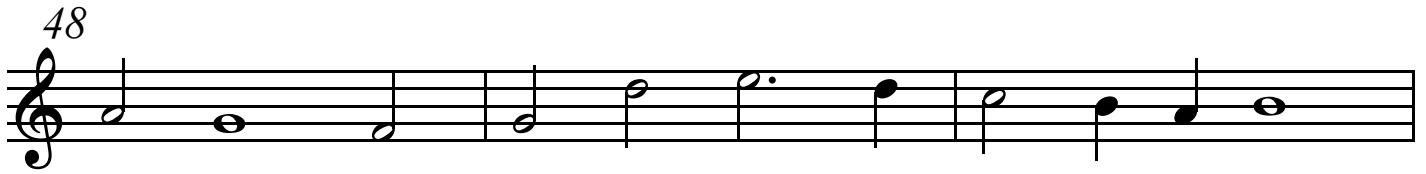

Credo: patrem omnipotentum

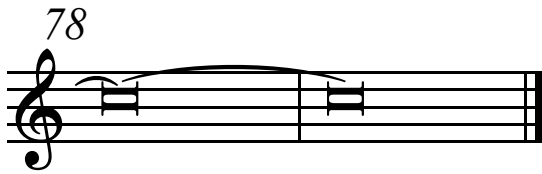
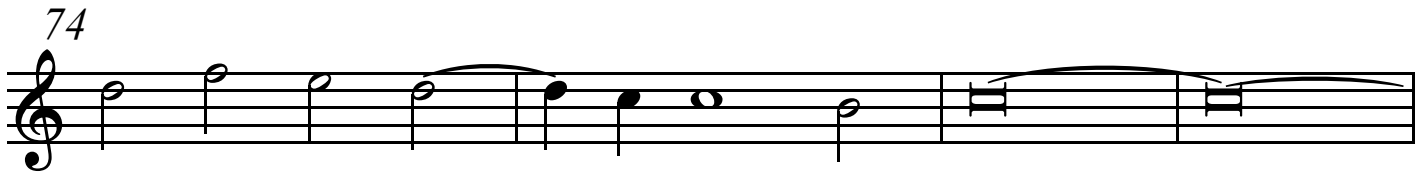
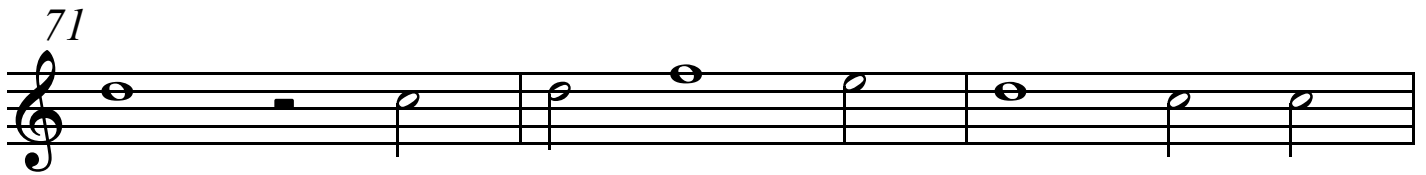
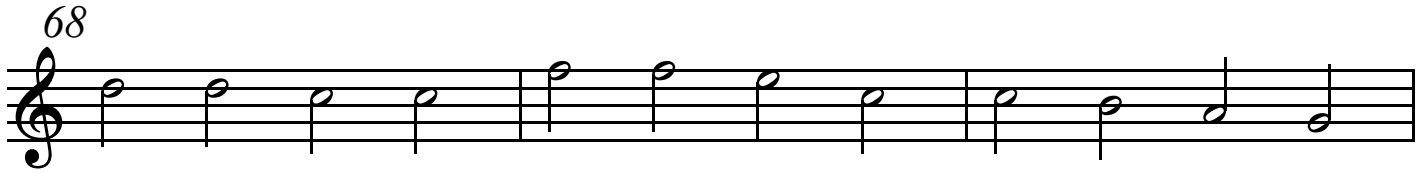
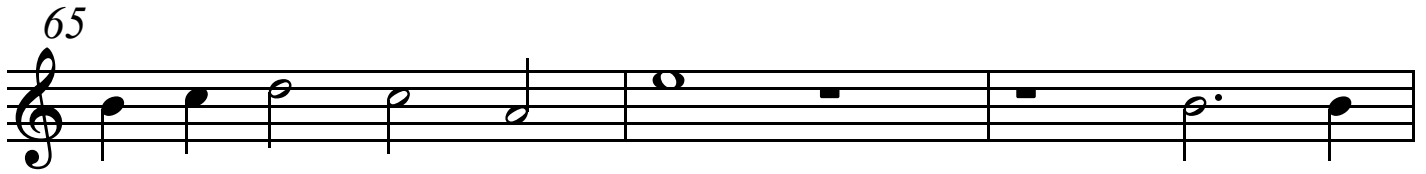
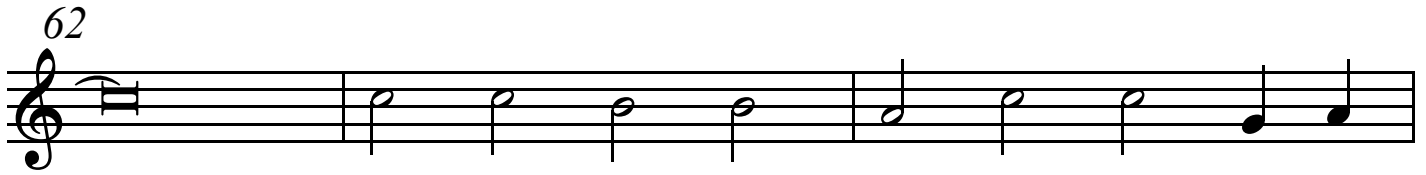

8. Credo: et incarnatus est de spiritu sancto

Gheerkin de Hondt (fl.1539-1547)

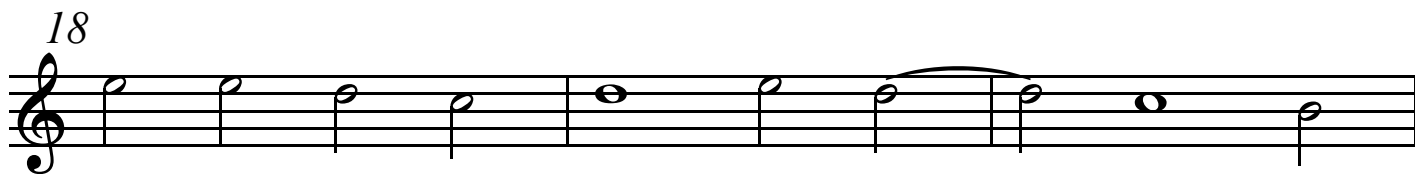
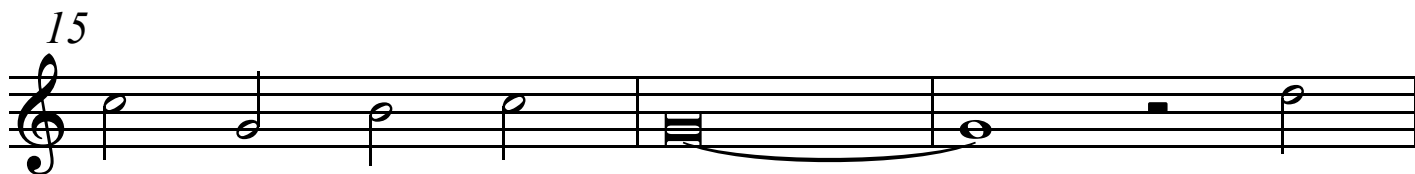
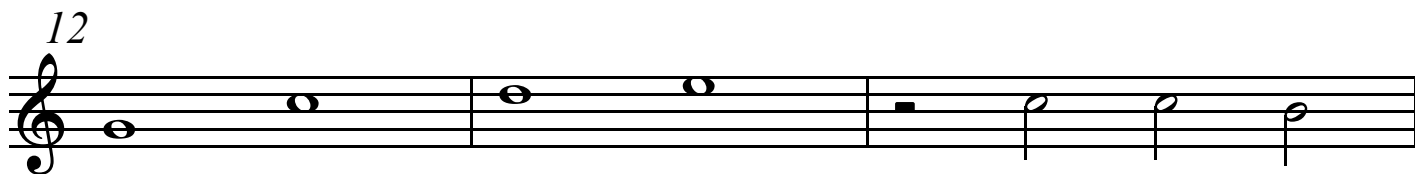
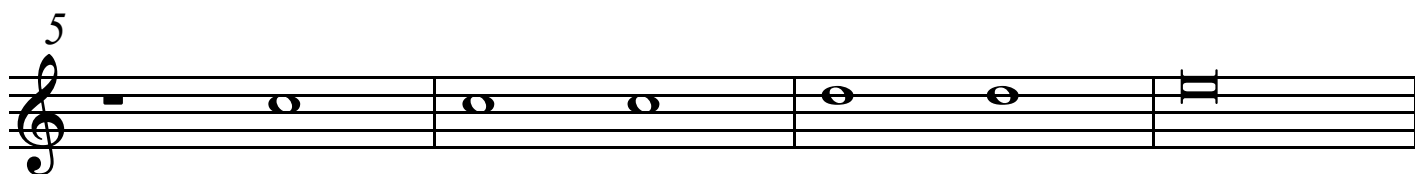
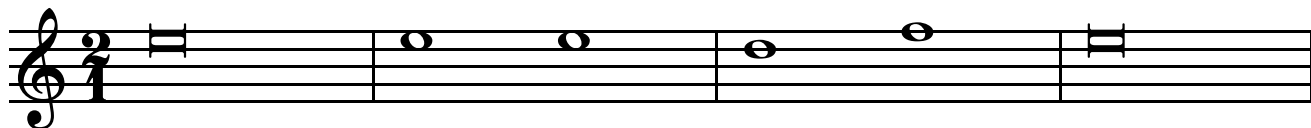

Credo: et incarnatus est de spiritu sancto

21

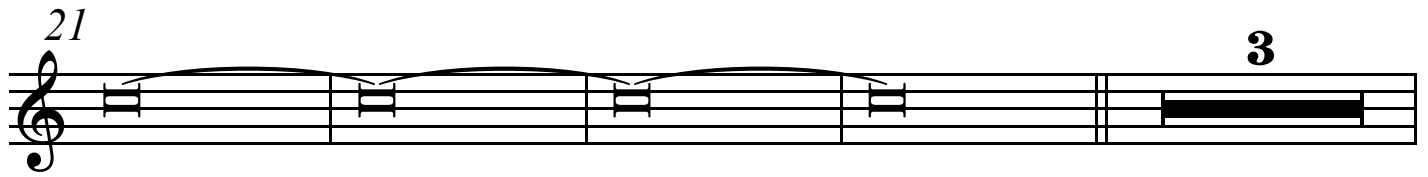

3

28

31

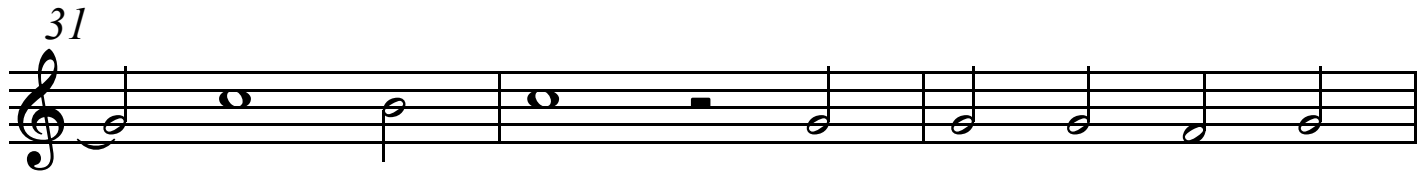

34

37

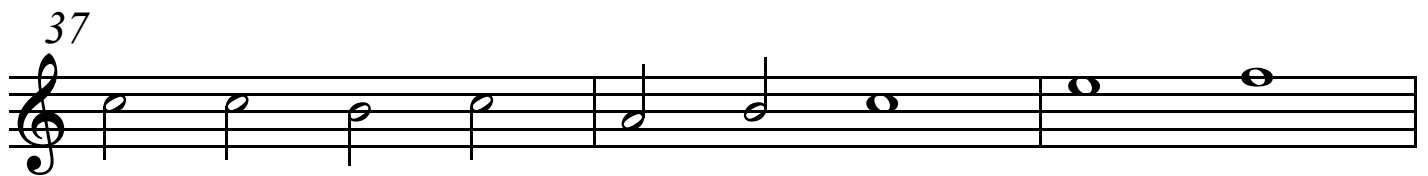

40

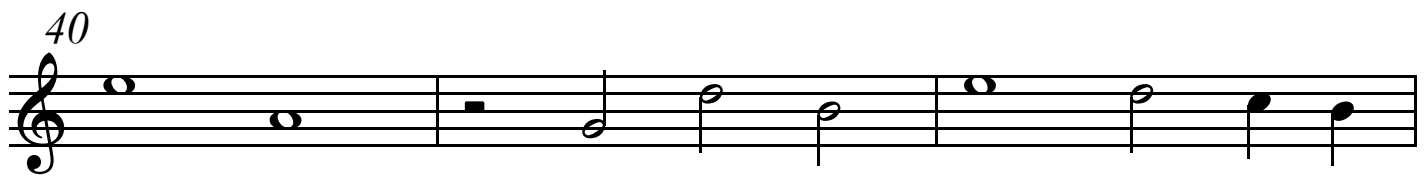

Credo: et incarnatus est de spiritu sancto

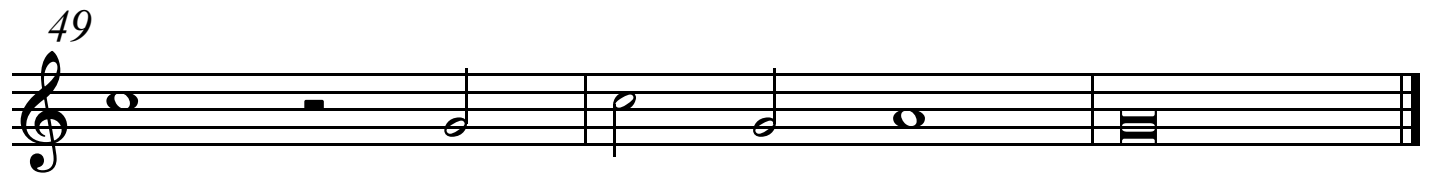
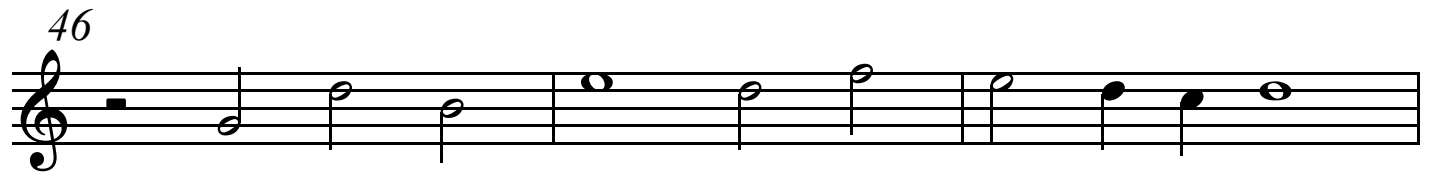
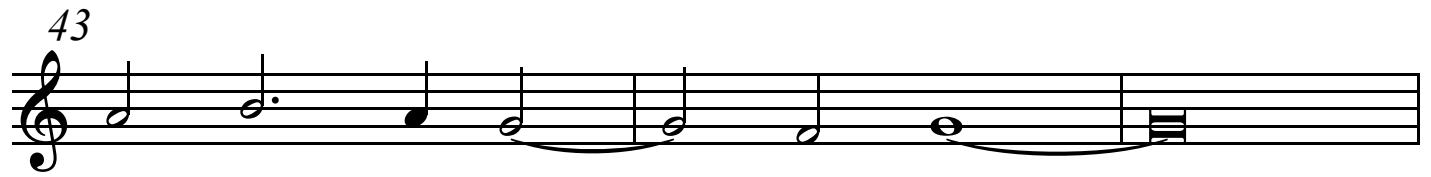

9. Credo: in spiritu sancto

Gheerkin de Hondt (fl.1539-1547)

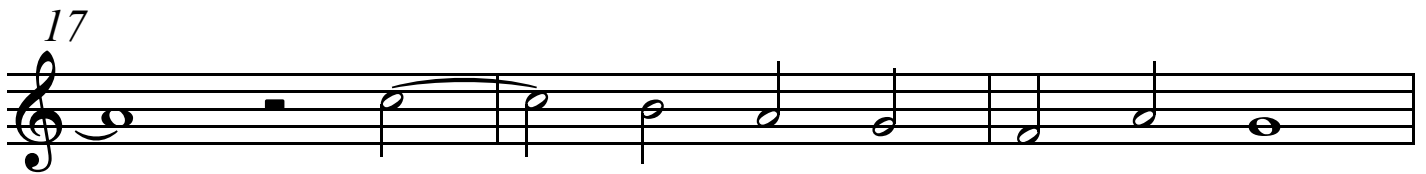
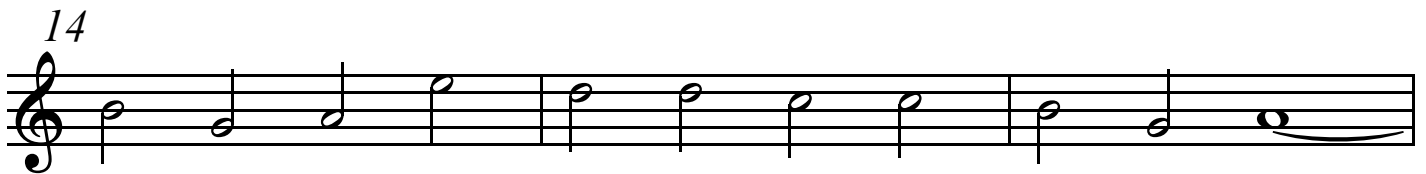
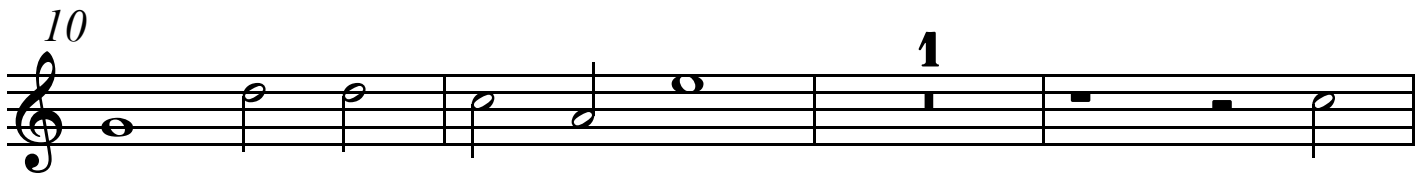
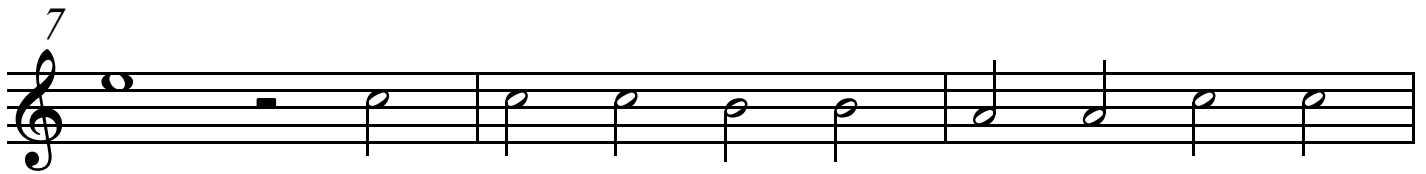
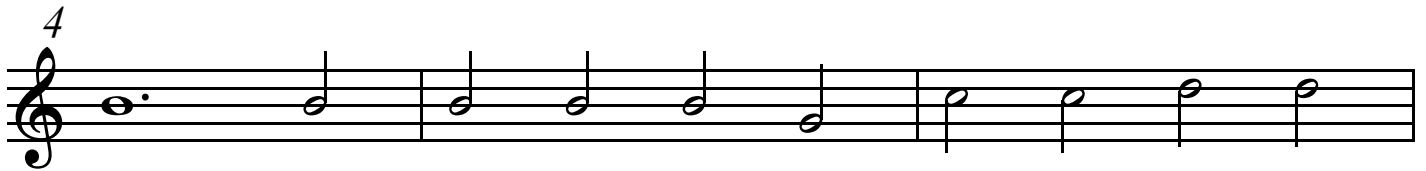

Credo: in spiritu sanctu

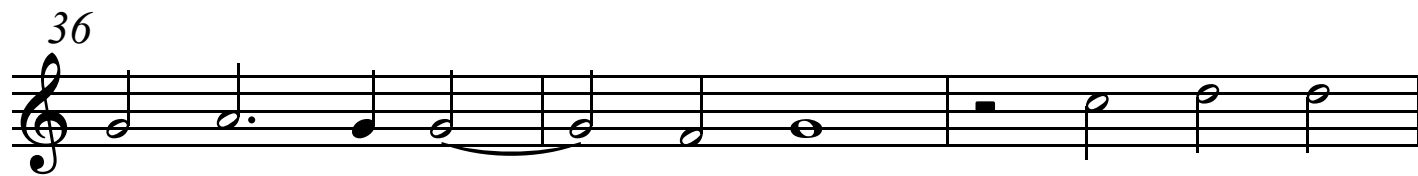
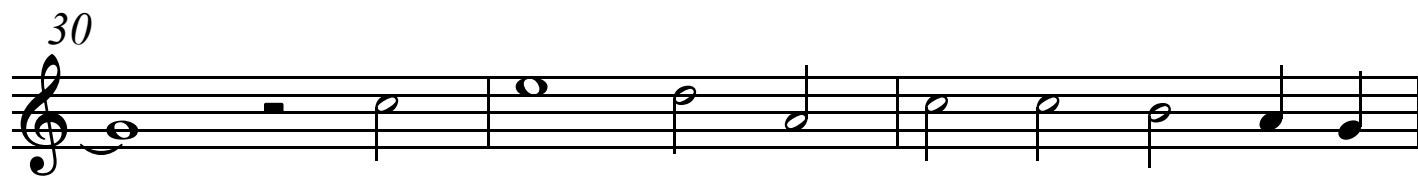
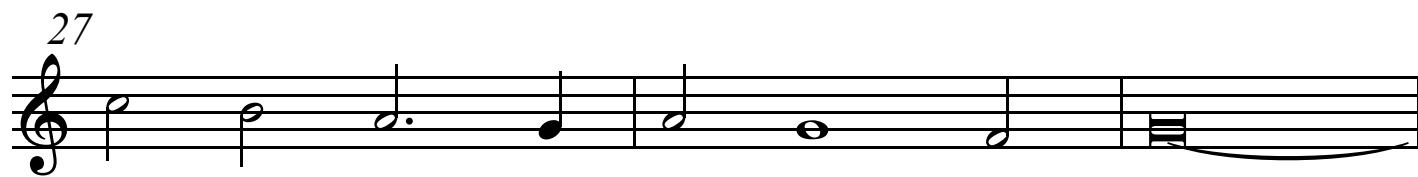
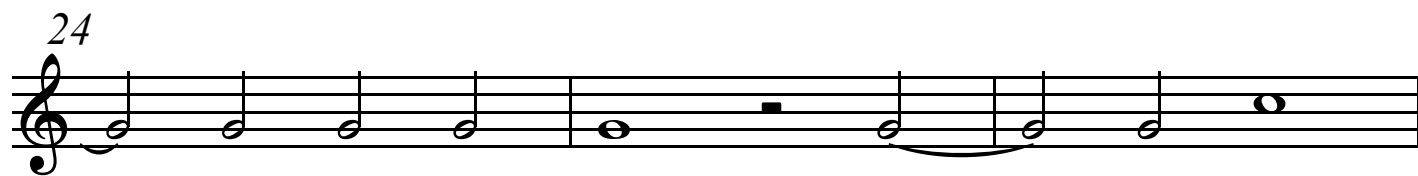
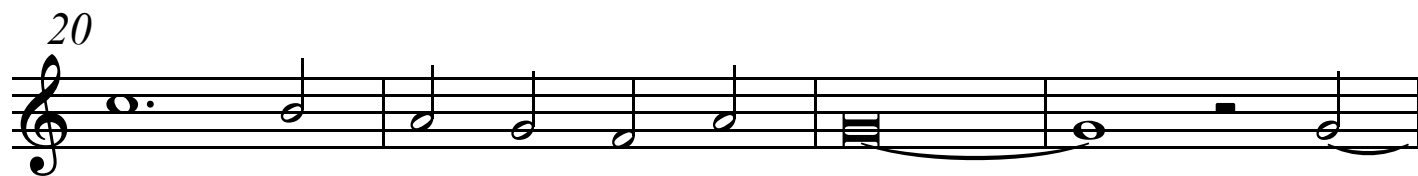

Credo: in spiritu sanctu

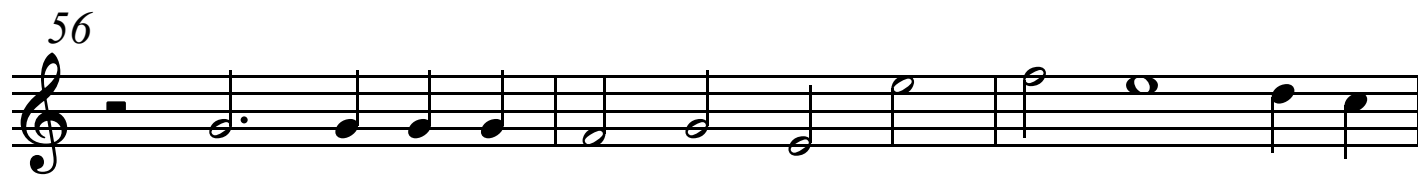
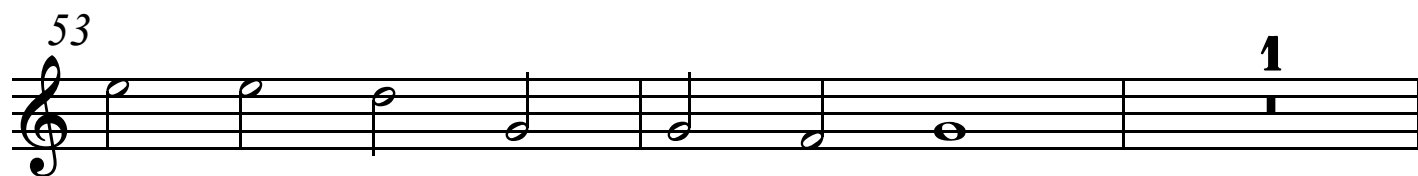
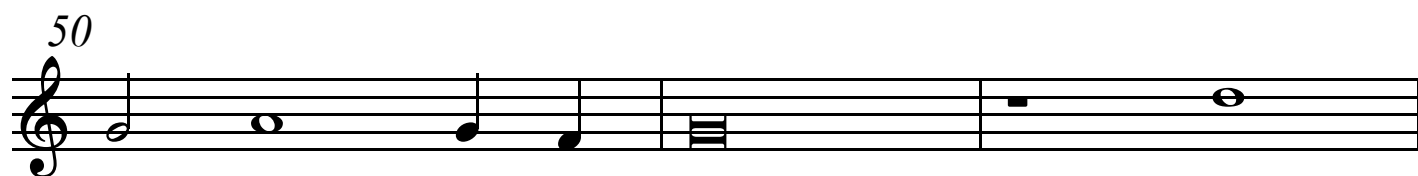
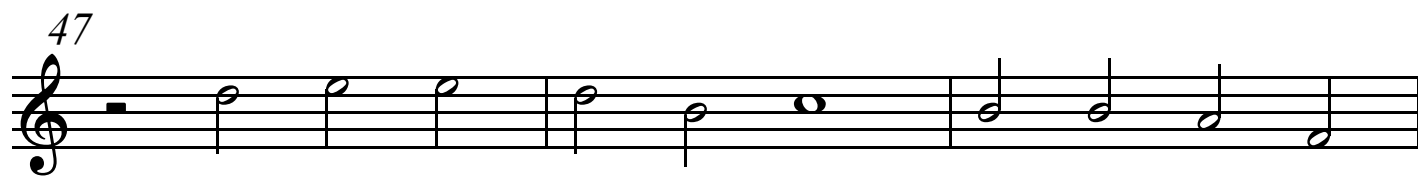
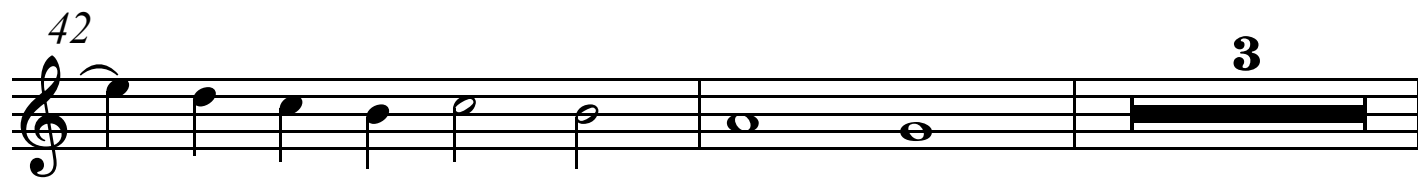
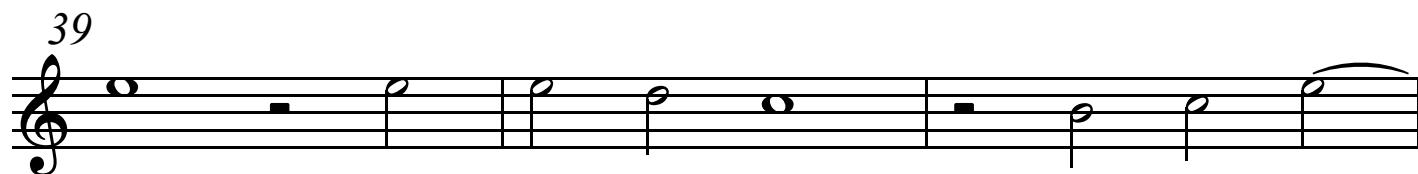

10. Sanctus

Gheerkin de Hondt (fl.1539-1547)

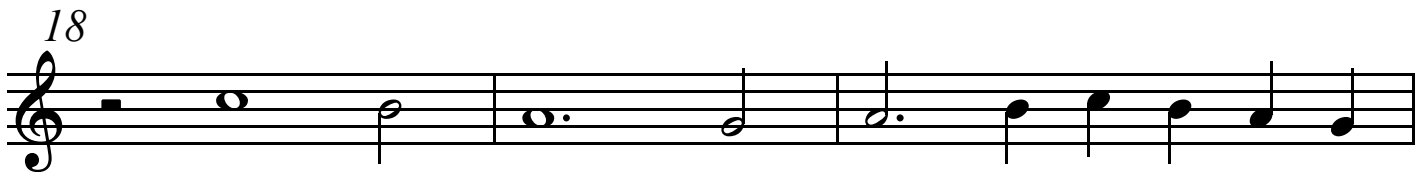
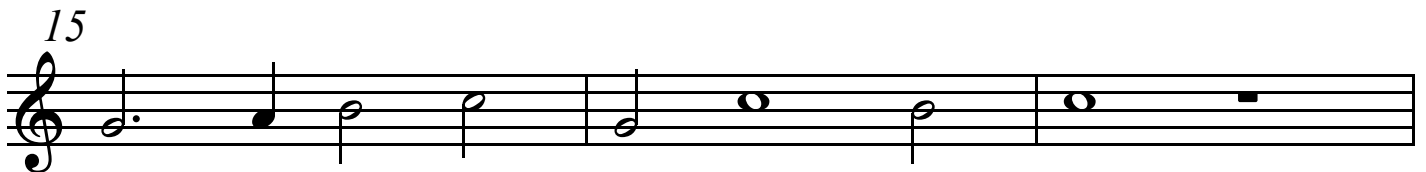
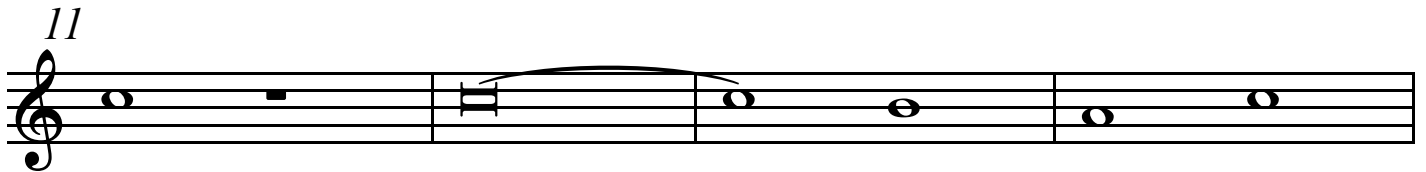
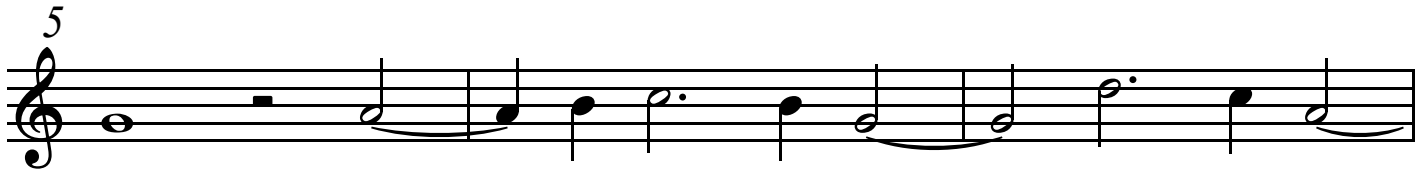
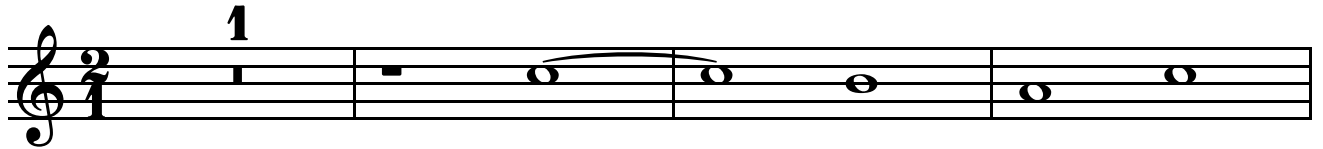

Sanctus

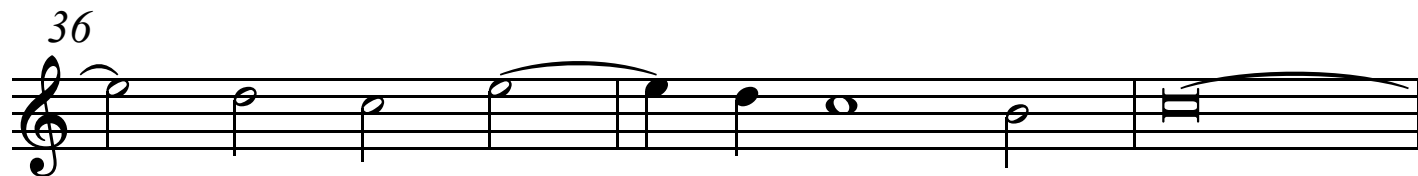
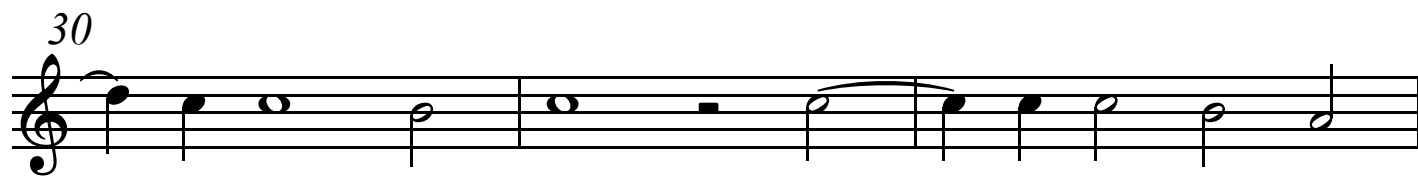
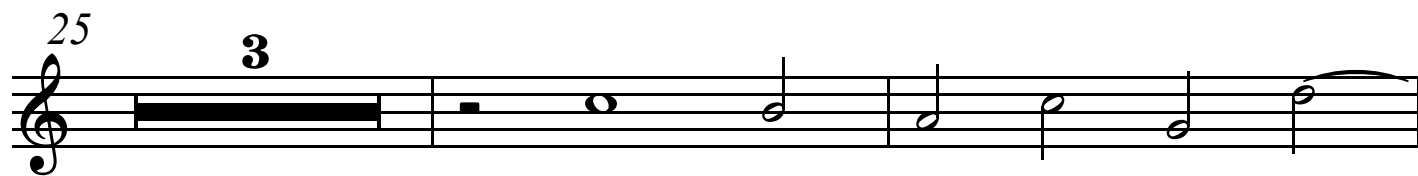
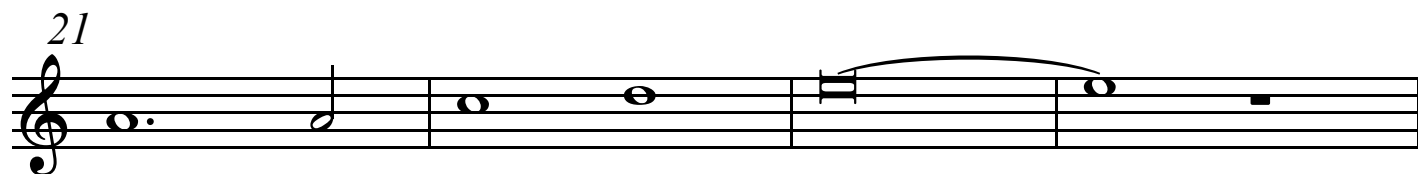

Sanctus: pleni sunt celi

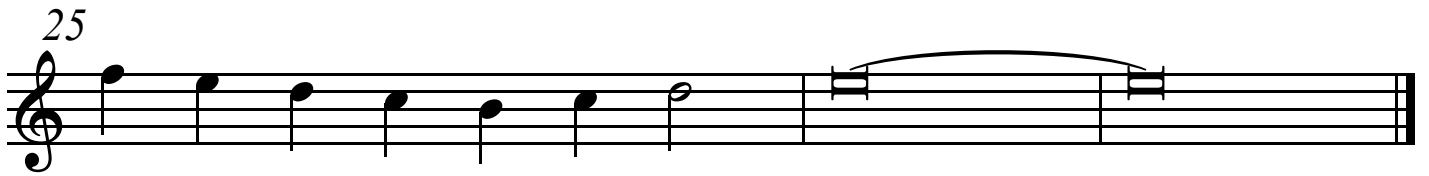
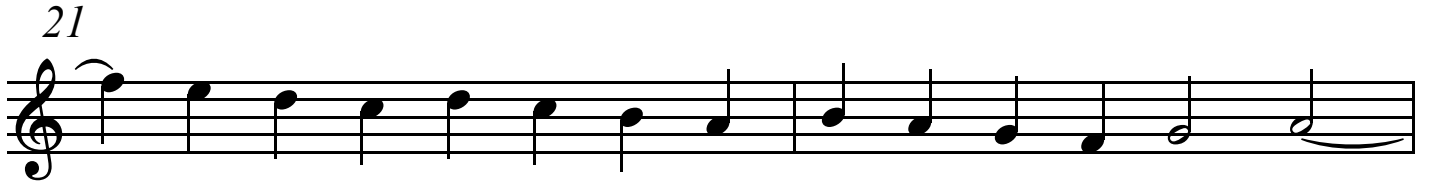
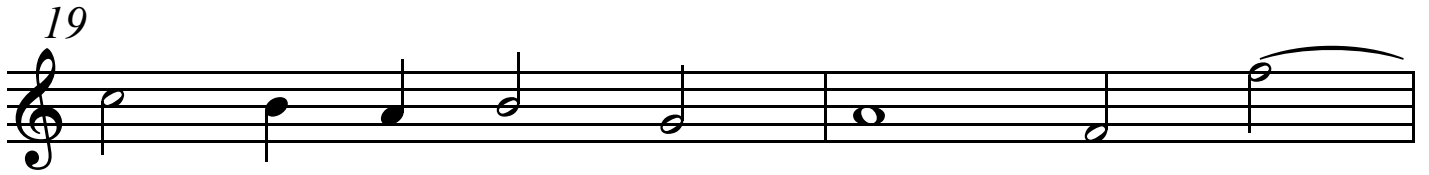

Sanctus: osanna

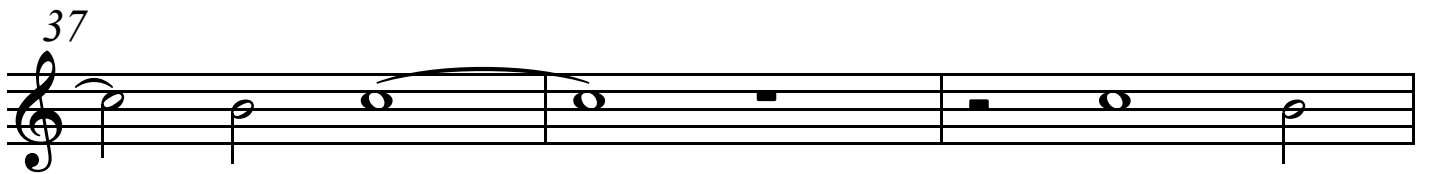
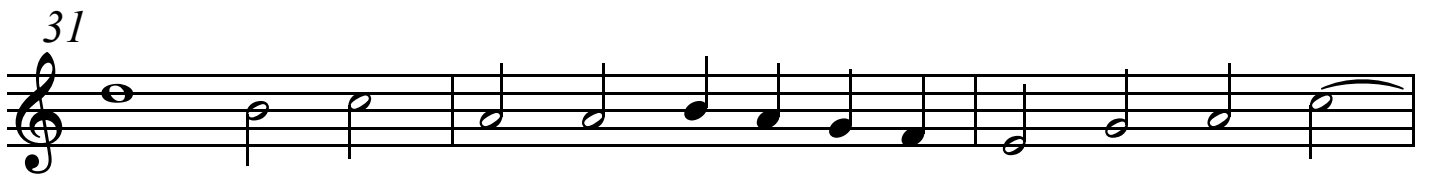
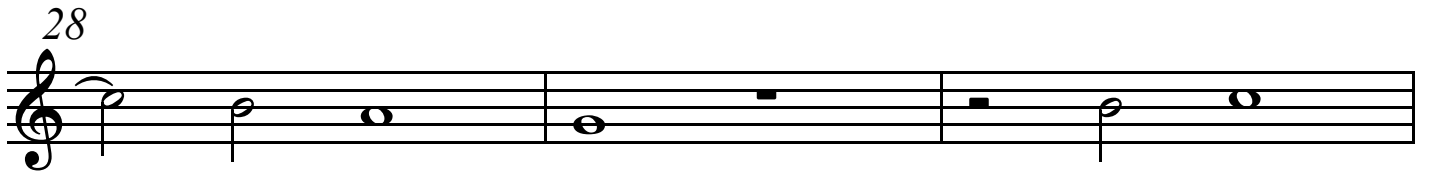
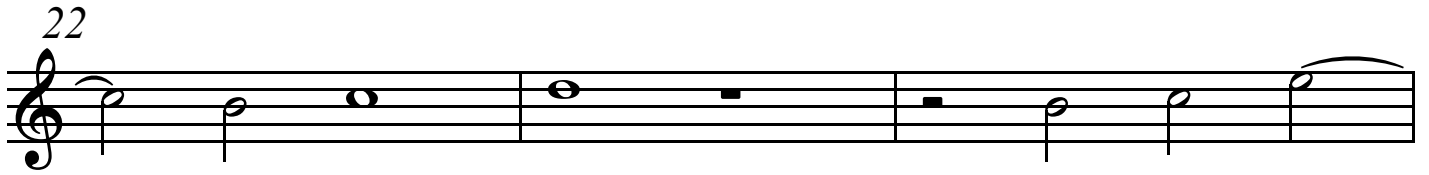

Sanctus: osanna

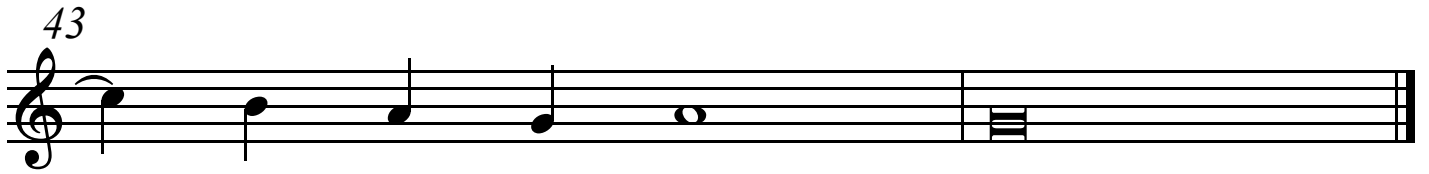
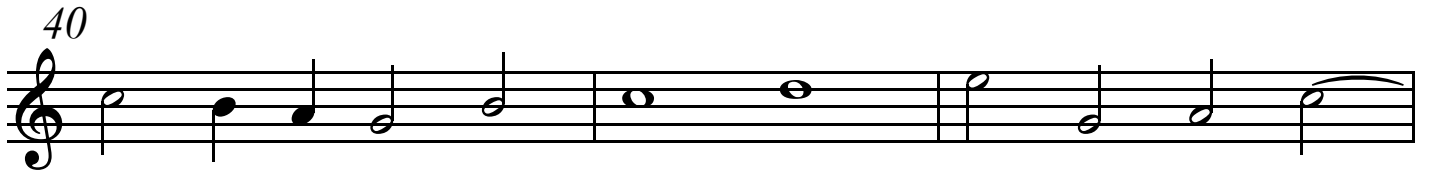

13. Sanctus: benedictus

Gheerkin de Hondt (fl.1539-1547)

Tacet

14. Agnus Dei

Gheerkin de Hondt (fl.1539-1547)

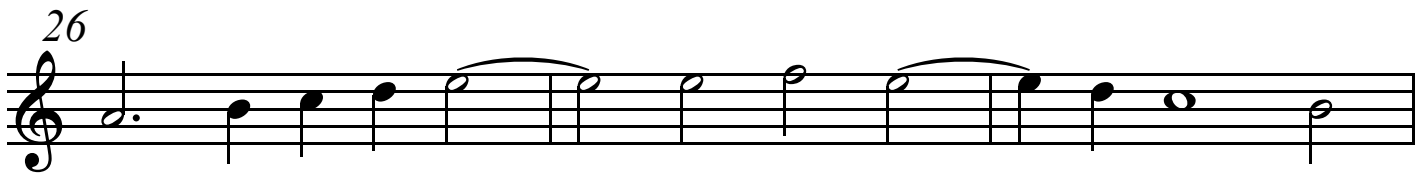
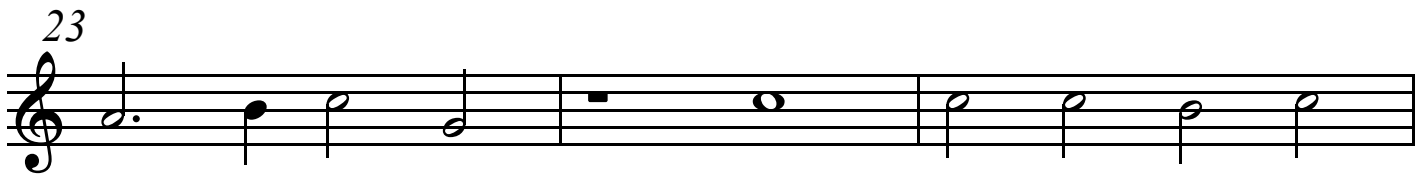
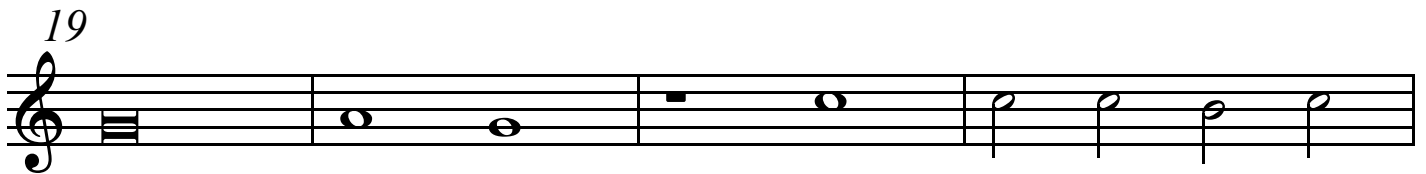
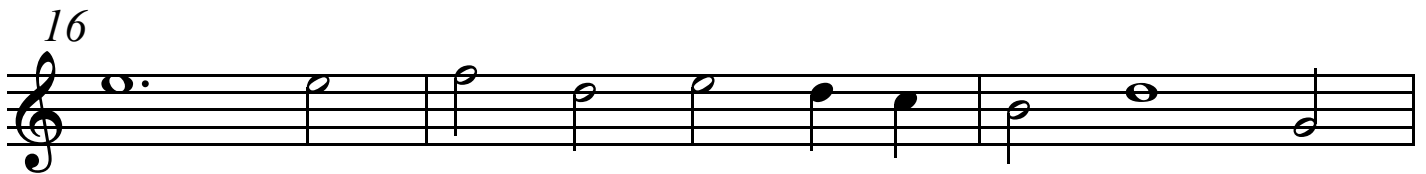
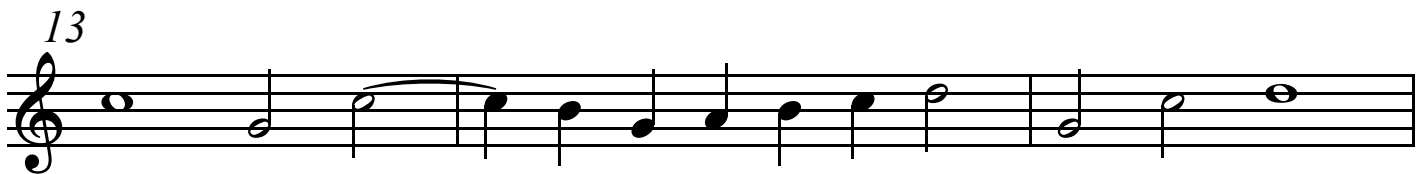
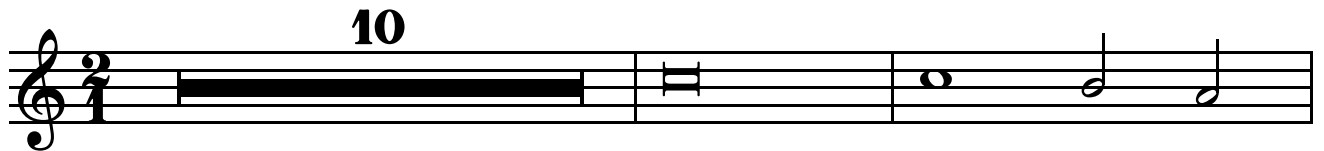

Agnus Dei

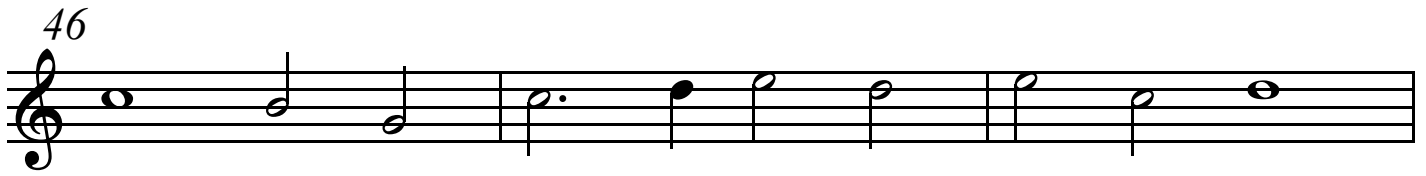
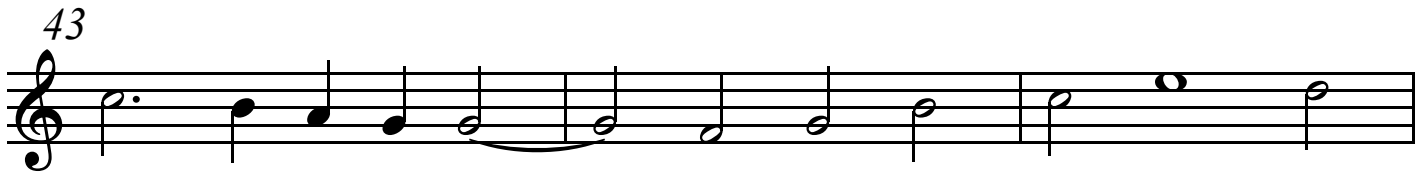
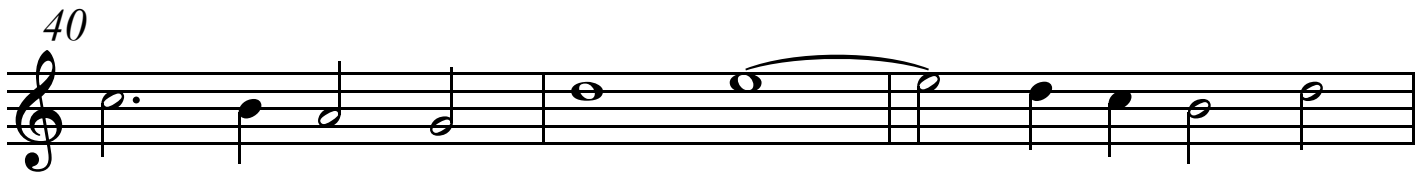
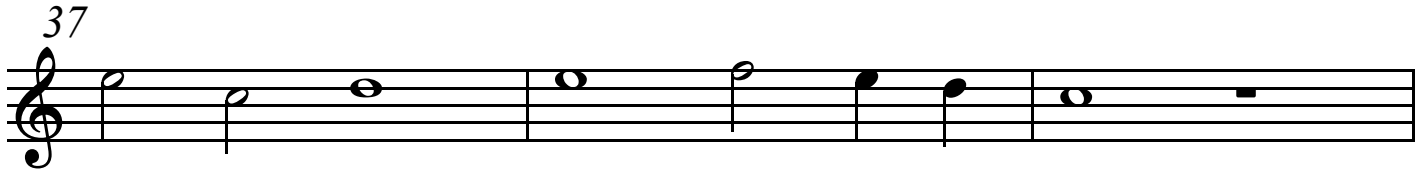
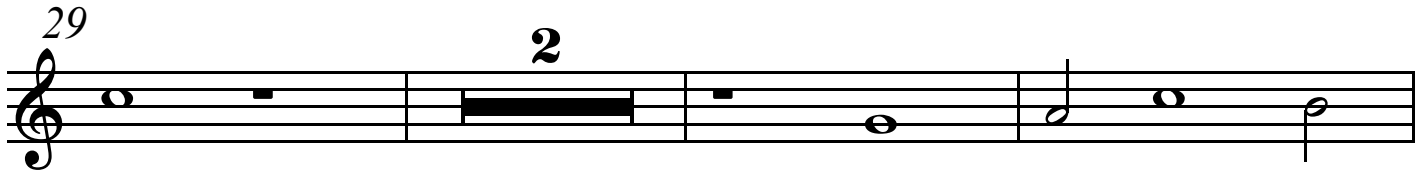

Agnus Dei

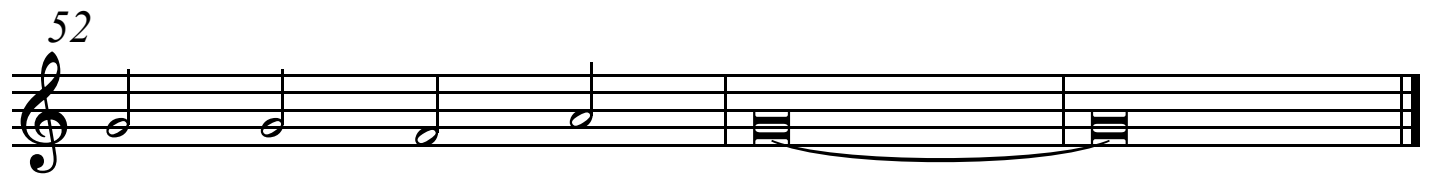
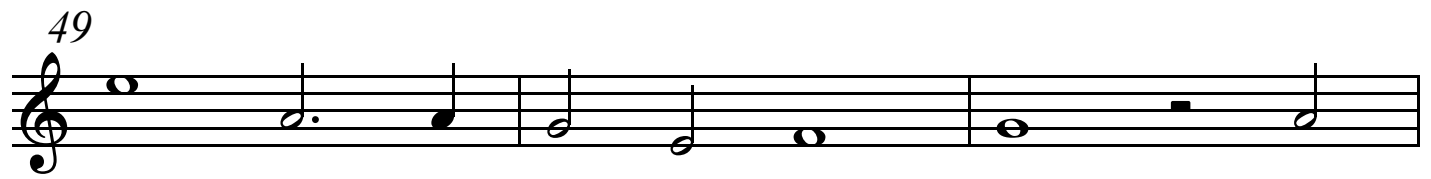

Missa In te Domine speravi

1. Kyrie

Gheerkin de Hondt (fl.1539-1547)

Contratenor

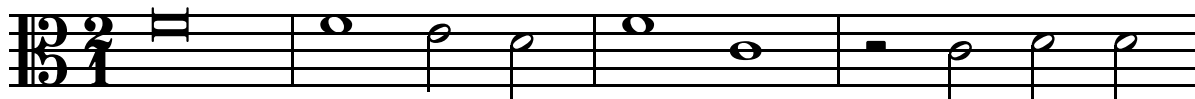

5

10

15

21

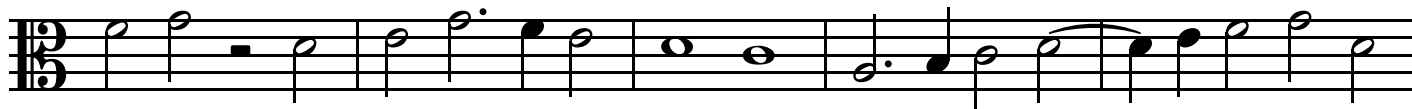

26

2. Kyrie: Christe

Gheerkin de Hondt (fl.1539-1547)

Contratenor

2

6

10

15

20

25

3. Kyrie

Gheerkin de Hondt (fl.1539-1547)

Contratenor

3

7

12

18

23

28

33

37

4. Gloria: et in terra pax

Gheerkin de Hondt (fl.1539-1547)

Contratenor

2

6

11

16

21

26

32

37

42

46

1

5. Gloria: Domine deus

Gheerkin de Hondt (fl.1539-1547)

TACET

Contratenor

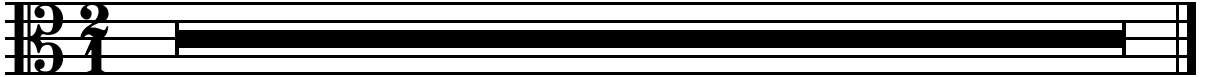

6. Gloria: qui tollis peccata mundi

Gheerkin de Hondt (fl.1539-1547)

Contratenor

3

7

12

18

24

29

1

35

40

46

52

7. Credo: patrem omnipotentum

Gheerkin de Hondt (fl.1539-1547)

Contratenor

5

11

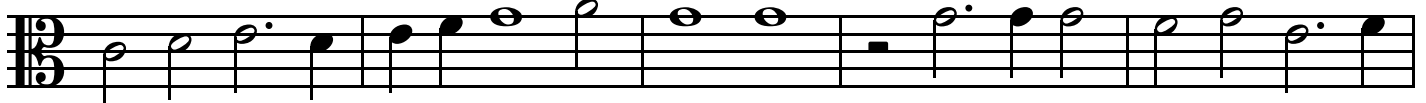

16

22

28

33

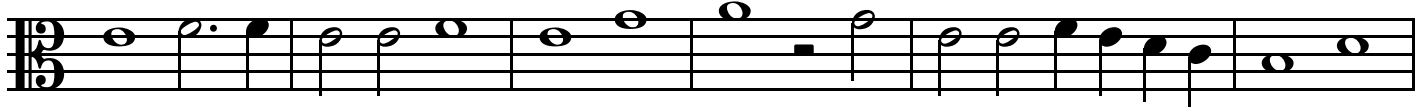

39

44

49

Credo: patrem omnipotentum

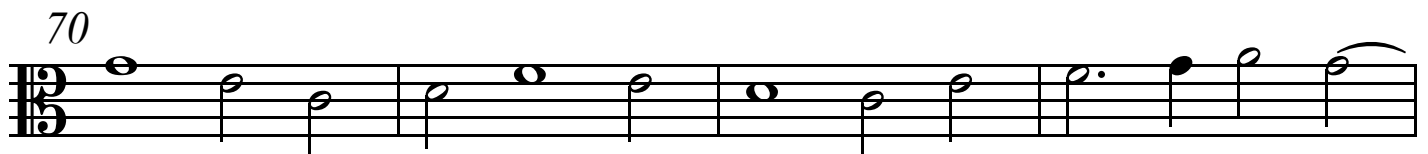
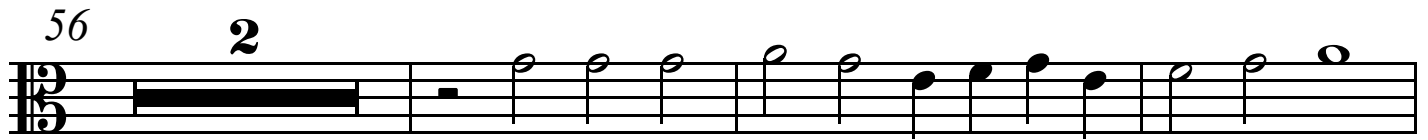

8. Credo: et incarnatus est de spiritu sancto

Gheerkin de Hondt (fl.1539-1547)

Contratenor

6

11

16

21

tacet al fine

9. Credo: in spiritu sancto

Gheerkin de Hondt (fl.1539-1547)

Contratenor

5

10

15

20

25

31

36

42

49

Credo: in spiritu sanctu

54

2

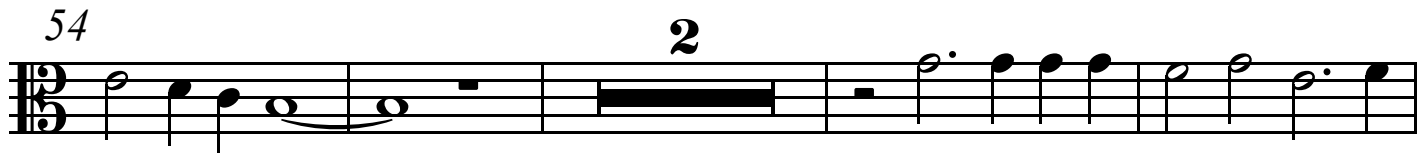

60

65

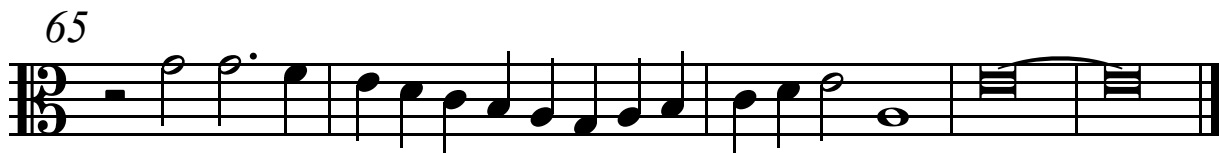

10. Sanctus

Gheerkin de Hondt (fl.1539-1547)

Contratenor

4

8

13

19

25

31

37

11. Sanctus: pleni sunt celi

Gheerkin de Hondt (fl.1539-1547)

Tacet

12. Sanctus: osanna

Gheerkin de Hondt (fl.1539-1547)

Contratenor

5

11

16

22

27

32

37

41

13. Sanctus: benedictus

Gheerkin de Hondt (fl.1539-1547)

Contratenor

5

9

14

19

24

29

34

14. Agnus Dei

Gheerkin de Hondt (fl.1539-1547)

Contratenor

5

9

15

20

24

29

34

40

45

Agnus Dei

Missa In te Domine speravi

1. Kyrie

Gheerkin de Hondt (fl.1539-1547)

Tenor

4

9

14

20

25

2. Kyrie: Christe

Gheerkin de Hondt (fl.1539-1547)

6

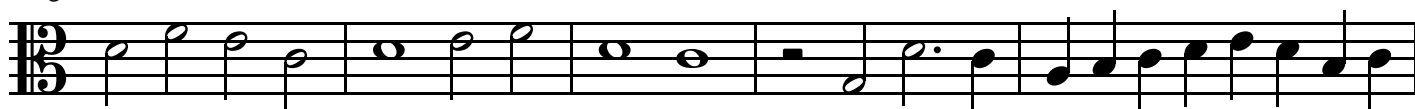

11

16

21

25

3. Kyrie

Gheerkin de Hondt (fl.1539-1547)

Tenor

1

6

11

17

23

29

34

4. Gloria: et in terra pax

Gheerkin de Hondt (fl.1539-1547)

Tenor

8

12

18

24

29

35

40

45

5. Gloria: Domine deus

Gheerkin de Hondt (fl.1539-1547)

Tenor

2

6

11

16

21

6. Gloria: qui tollis peccata mundi

Gheerkin de Hondt (fl.1539-1547)

6

Tenor

10

15

21

25

30

1

36

42

47

51

7. Credo: patrem omnipotentum

Gheerkin de Hondt (fl.1539-1547)

Tenor

3

8

13

18

23

29

34

40

45

51

Credo: patrem omnipotentum

56

61

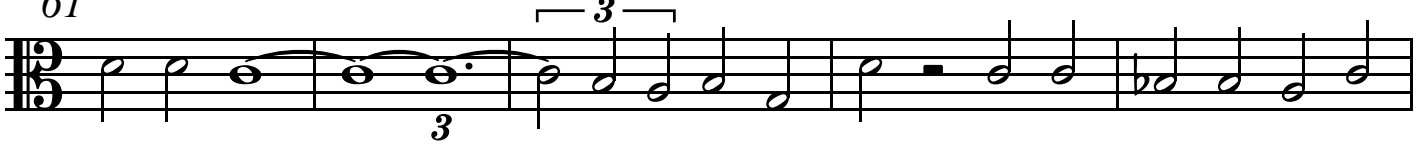

66

72

77

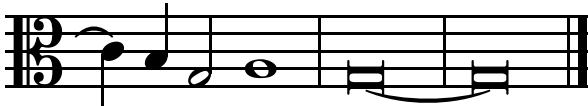

8. Credo: et incarnatus est de spiritu sancto

Gheerkin de Hondt (fl.1539-1547)

Tenor

8

14

19

25

30

35

41

46

9. Credo: in spiritu sanctu

Gheerkin de Hondt (fl.1539-1547)

Tenor

6

11

15

20

25

34

40

45

50

3

Credo: in spiritu sanctu

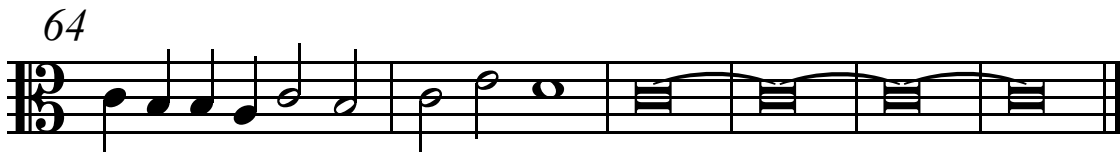
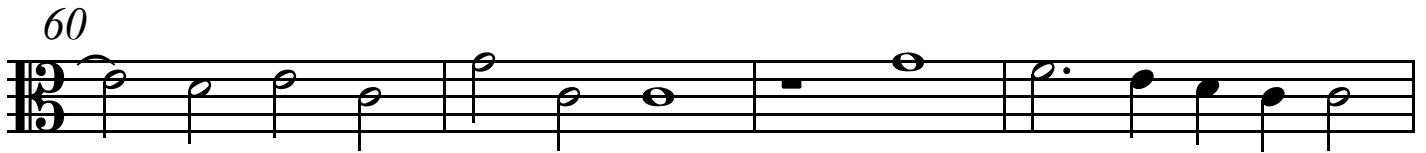

10. Sanctus

Gheerkin de Hondt (fl.1539-1547)

Tenor

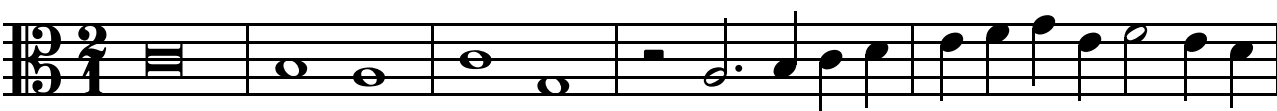

6

11

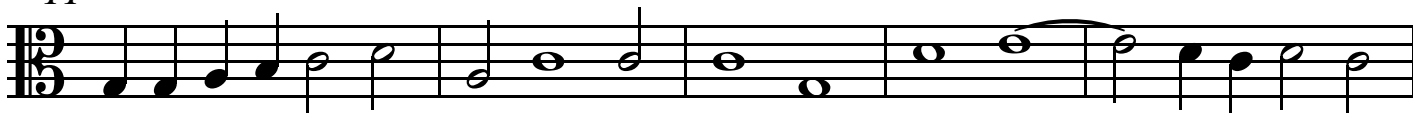

16

21

27

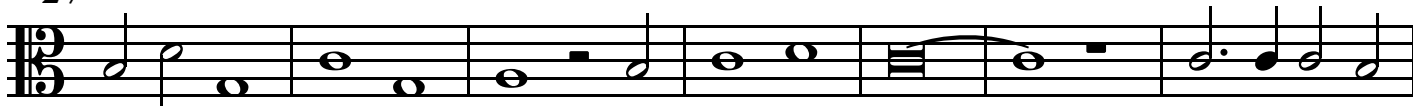

34

38

11. Sanctus: pleni sunt celi

Gheerkin de Hondt (fl.1539-1547)

Tacet

12. Sanctus: osanna

Gheerkin de Hondt (fl.1539-1547)

Tenor

1

6

11

17

23

2

29

35

40

13. Sanctus: benedictus

Gheerkin de Hondt (fl.1539-1547)

Tenor

6

12

17

22

27

31

3

14. Agnus Dei

Gheerkin de Hondt (fl.1539-1547)

Tenor

5

10

15

21

26

32

38

44

48

1

Missa In te Domine speravi

1. Kyrie

Gheerkin de Hondt (fl.1539-1547)

Bassus

7

11

17

22

26

2. Kyrie: Christe

Gheerkin de Hondt (fl.1539-1547)

Bassus

1

6

10

15

21

25

3. Kyrie

Gheerkin de Hondt (fl.1539-1547)

Bassus

5

9

14

19

24

30

36

4. Gloria: et in terra pax

Gheerkin de Hondt (fl.1539-1547)

Bassus

4

8

13

18 1 1

24

29

34

38

43

Gloria: et in terra pax

47

A single staff of music in bass clef, starting with a double bar line and the number 47. The staff contains six measures. The first measure has a whole note G2. The second measure has a whole note F2. The third measure has a whole note E2. The fourth measure has a whole note D2. The fifth measure has a whole note C2. The sixth measure has a whole note B1. A slur is placed over the last two notes, C2 and B1. The staff ends with a double bar line.

5. Gloria: Domine deus

Gheerkin de Hondt (fl.1539-1547)

TACET

Bassus

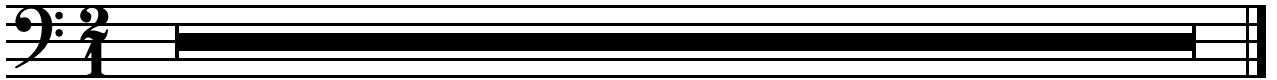

6. Gloria: qui tollis peccata mundi

Gheerkin de Hondt (fl.1539-1547)

Bassus

8

11

16

21

26

31

37

43

48

Gloria: qui tollis peccata mundi

52

52

7. Credo: patrem omnipotentum

Gheerkin de Hondt (fl.1539-1547)

Bassus

5

9

15

19

24

30

35

41

47

1

1

1

Credo: patrem omnipotentum

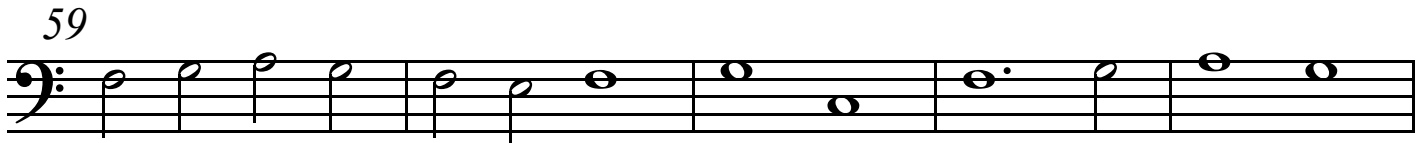
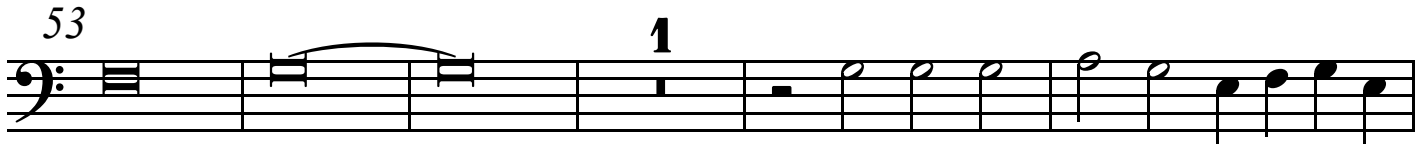

8. Credo: et incarnatus est de spiritu sancto

Gheerkin de Hondt (fl.1539-1547)

Bassus

7

12

16

21

tacet al fine

9. Credo: in spiritu sancto

Gheerkin de Hondt (fl.1539-1547)

Bassus

5

10

15

20

25

31

36

41

1

2

Credo: in spiritu sanctu

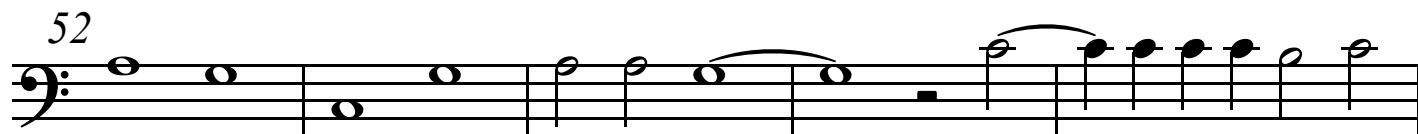

10. Sanctus

Gheerkin de Hondt (fl.1539-1547)

Bassus

3

7

12

18

24

30

34

38

1

11. Sanctus: pleni sunt celi

Gheerkin de Hondt (fl.1539-1547)

Tacet

12. Sanctus: osanna

Gheerkin de Hondt (fl.1539-1547)

Bassus

2

7

13

19

24

29

35

40

13. Sanctus: benedictus

Gheerkin de Hondt (fl.1539-1547)

Bassus

1

6

11

15

20

23

27

31

14. Agnus Dei

Gheerkin de Hondt (fl.1539-1547)

Bassus

12

16

20

25

30

2

36

41

1

47

52
