

# Gheerkin de Hondt

## Complete Chansons and Motets

Arranged for viol quartet [high range]

Dick Yates  
October 2025

# Contents

1. Languer d'amours mest survenie par trop .....	1
2. Mon petit coeur n'est point a moi.....	3
3. Vox dicentis clama - 1a pars .....	5
4. Vox dicentis clama - 2a pars .....	8
5. Je me repens de vous avoir aimée .....	10
6. D'un profond coeur j'ai crié a toi .....	13
7. Dum penderet Petrus - 1a pars .....	17
8. Dum penderet Petrus - 2a pars .....	20
9. Jubilate Deo - 1a pars.....	23
10. Jubilate Deo - 2a pars .....	27
11. Inclina domine - 1a pars .....	30
12. Inclina domine - 2a pars .....	34
13. Helas malheur prens tu contentement.....	38
14. Contre raison pour t'aimer je define .....	41
15. Benedicite Dominus nos et ea quaesumus.....	44
16. A vous me rends comme celle du monde .....	46
17. Het was my wel te vooren gheseyt .....	48

Descant part

Altus part

Tenor part

Bassus part

# 1. Languer d'amours mest survenie par trop

Gheerkin de Hondt (fl.1539-1547)

Descant

Altus

Tenor

Bassus

10

18

25

# Languer d'amours mest survenie par trop

33

40

47

# 2. Mon petit coeur n'est point a moi

Gheerkin de Hondt (fl.1539-1547)

Descant  
Altus  
Tenor  
Bassus

9

18

27

Mon petit coeur n'est point a moi

35

43

# 3. Vox dicentis clama - 1a pars

Gheerkin de Hondt (fl.1539-1547)

Descant  
Altus  
Tenor  
Bassus

10

18

26

# Vox dicentis clama - 1a pars

34

41

49

58

# Vox dicentis clama - 1a pars

66

72

78

# 4. Vox dicentis clama - 2a pars

Gheerkin de Hondt (fl.1539-1547)

Descant

Altus

Tenor

Bassus

16

24

Vox dicentis clama - 2a pars

32

# 5. Je me repens de vous aimée

Gheerkin de Hondt (fl.1539-1547)

Descant

Altus

Tenor

Bassus

8

16

23

# Je me repens de vous avoir aimée

31

39

47

54

Je me repens de vous avoir aimée

60

# 6. D'un profond coeur j'ai crié a toi

Gheerkin de Hondt (fl.1539-1547)

Descant  
Altus  
Tenor  
Bassus

8

16

24

# D'un profond coeur j'ai crié a toi

33

40

48

57

# D'un profond coeur j'ai crié a toi

65

72

79

86

# D'un profond coeur j'ai crié a toi

93

101

108

114

D'un profond coeur j'ai crié a toi

120

# 7. Dum penderet Petrus - 1a pars

Gheerkin de Hondt (fl.1539-1547)

Descant

Altus

Tenor

Bassus

16

23

# Dum penderet Petrus - 1a pars

30

38

46

53

# Dum penderet Petrus - 1a pars

60

67

# 8. Dum penderet Petrus - 2a pars

Gheerkin de Hondt (fl.1539-1547)

Descant

Altus

Tenor

Bassus

8

16

23

# Dum penderet Petrus - 2a pars

30

37

45

52

# Dum penderet Petrus - 2a pars

59

# 9. Jubilate Deo - 1a pars

Gheerkin de Hondt (fl.1539-1547)

Descant

Altus

Tenor

Bassus

11

22

31

# Jubilate Deo - 1a pars

40

50

59

69

# Jubilate Deo - 1a pars

78

86

95

103

# 10. Jubilate Deo - 2a pars

Gheerkin de Hondt (fl.1539-1547)

Descant

Altus

Tenor

Bassus

18

26

# Jubilate Deo - 2a pars

34

41

50

58

# Jubilate Deo - 2a pars

67

76

85

# 11. Inclina domine - 1a pars

Gheerkin de Hondt (fl.1539-1547)

Descant

Altus

Tenor

Bassus

9

17

24

# Inclina domine - 1a pars

33

41

49

58

# Inclina domine - 1a pars

66

74

82

91

# Inclina domine - 1a pars

99

107

# 12. Inclina domine - 2a pars

Gheerkin de Hondt (fl.1539-1547)

Descant

Altus

Tenor

Bassus

10

19

28

# Inclina domine - 2a pars

36

44

54

63

# Inclina domine - 2a pars

72

82

90

98

# Inclina domine - 2a pars

107

113

119

# 13. Helas malheur prens tu contentement

Gheerkin de Hondt (fl.1539-1547)

Descant  
Altus  
Tenor  
Bassus

8

17

25

# Helas malheur prens tu contentement

33

40

47

55

# Helas malheur prens tu contentement

60

# 14. Contre raison pour t'aimer je define

Gheerkin de Hondt (fl.1539-1547)

Descant  
Altus  
Tenor  
Bassus

10

18

25

# Contre raison pour t'aimer je define

33

41

48

56

# Contre raison pour t'aimer je define

63

68

# 15. Benedicite Dominus nos et ea quaesumus

Gheerkin de Hondt (fl.1539-1547)

Descant  
Altus  
Tenor  
Bassus

10

19

27

# Benedicite Dominus nos et ea quaesumus

36

46

52

58

# 16. A vous me rends comme celle du monde

Gheerkin de Hondt (fl.1539-1547)

Descant  
Altus  
Tenor  
Bassus

17

25

# A vous me rends comme celle du monde

33

41

47

# 17. Het was my wel te vooren gheseyt

Gheerkin de Hondt (fl.1539-1547)

Descant

Altus

Tenor

Bassus

8

16

24

# Het was my wel te vooren gheseyt

32

40

48

# 1. Languer d'amours mest survenie par trop

Gheerkin de Hondt (fl.1539-1547)

Descant

7

13

18

23

29 1

35

40

44

48

## 2. Mon petit coeur n'est point a moi

Gheerkin de Hondt (fl.1539-1547)

Descant

2

12 1

19 1

26 2

33 1 1

39

45

### 3. Vox dicentis clama - 1a pars

Gheerkin de Hondt (fl.1539-1547)

Descant

7

14

21

26

32

38

43

48

54

# Vox dicentis clama - 1a pars

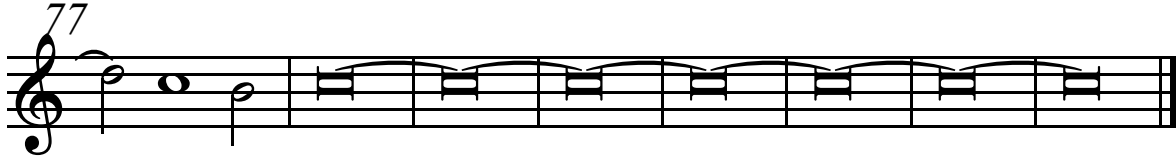
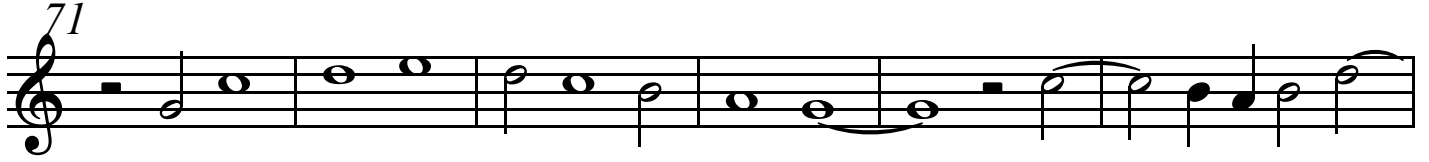
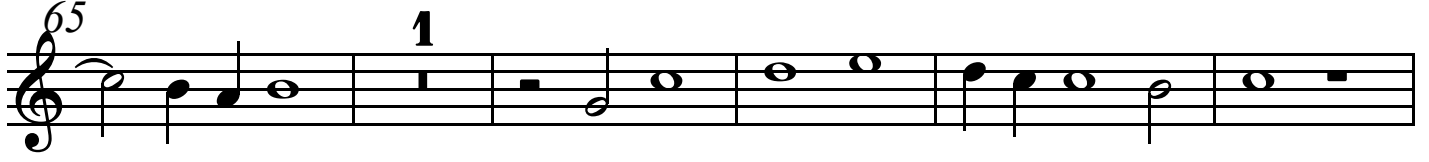

# 4. Vox dicentis clama - 2a pars

Gheerkin de Hondt (fl.1539-1547)

Descant

7

12

20

25

31

36

# 5. Je me repens de vous aimée

Gheerkin de Hondt (fl.1539-1547)

Descant

1

6

11

17

22

28

33

39

44

50

# Je me repens de vous avoir aimée

# 6. D'un profond coeur j'ai crié a toi

Gheerkin de Hondt (fl.1539-1547)

Descant

2

6

12

17

23

28

34

40

46

52

D'un profond coeur j'ai crié a toi

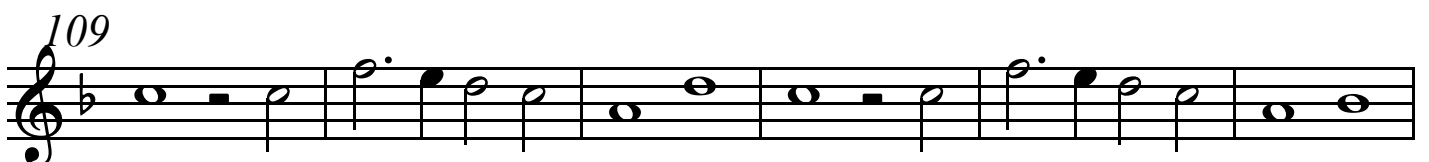
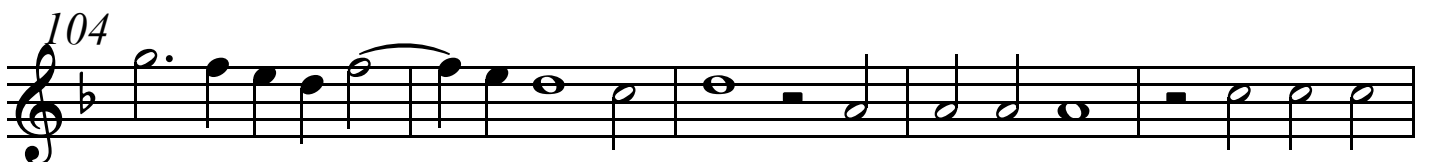
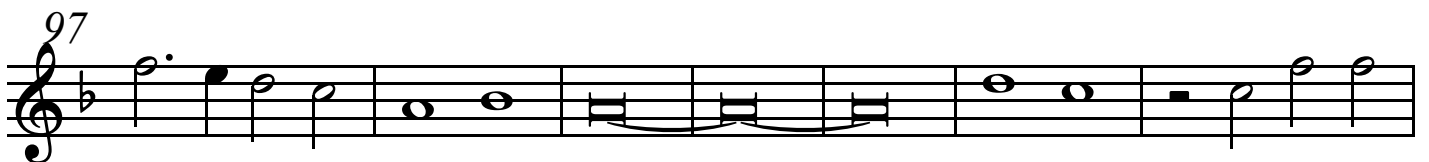
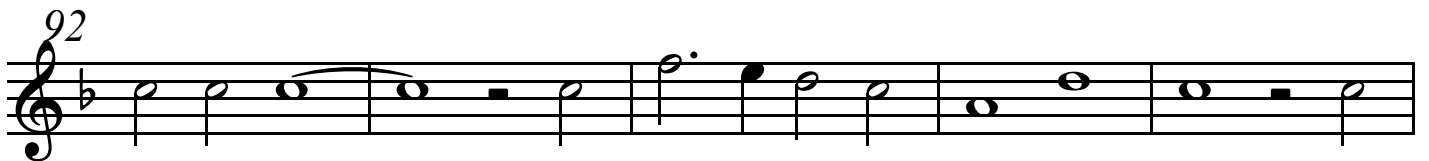
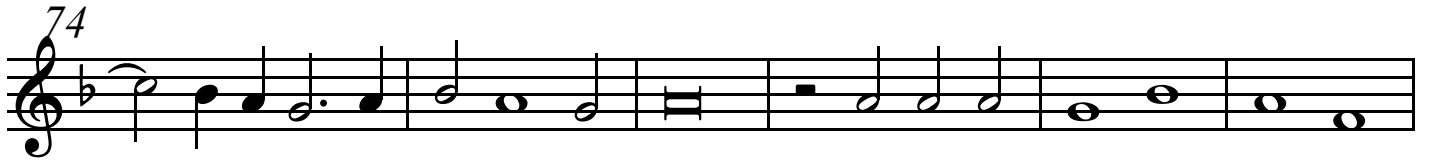
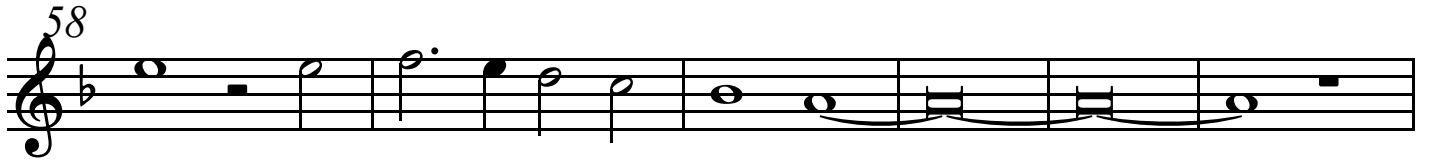

# 7. Dum penderet Petrus - 1a pars

Gheerkin de Hondt (fl.1539-1547)

Descant

1

6

12

17

22

27

33

38

43

49

# Dum penderet Petrus - 1a pars

# 8. Dum penderet Petrus - 2a pars

Gheerkin de Hondt (fl.1539-1547)

Descant

5

10

17

23

28

33

38

44

49

# Dum penderet Petrus - 2a pars

# 9. Jubilate Deo - 1a pars

Gheerkin de Hondt (fl.1539-1547)

Descant

8

14 11

30 35

41 5

52 58

64 3

71 3

# Jubilate Deo - 1a pars

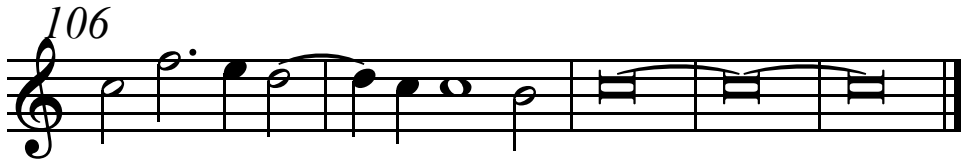
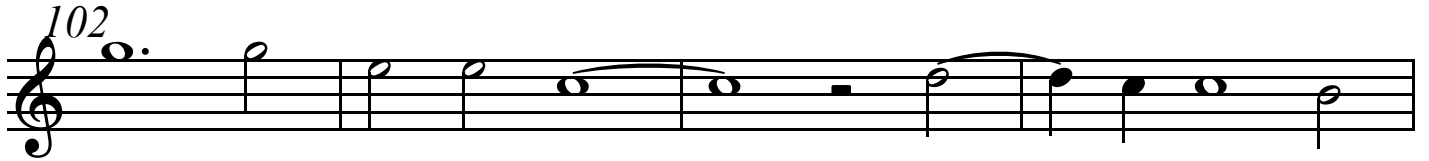
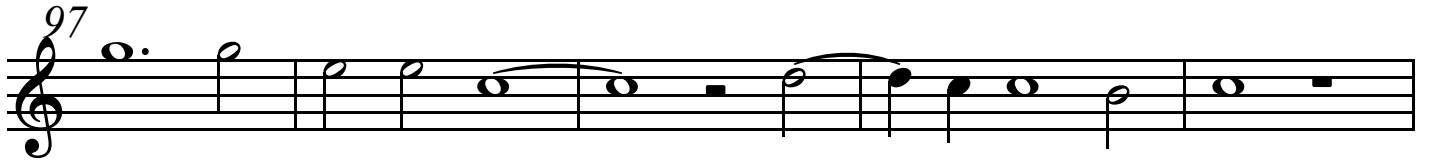
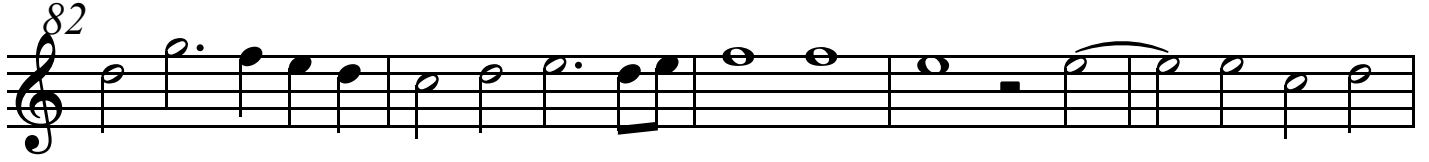
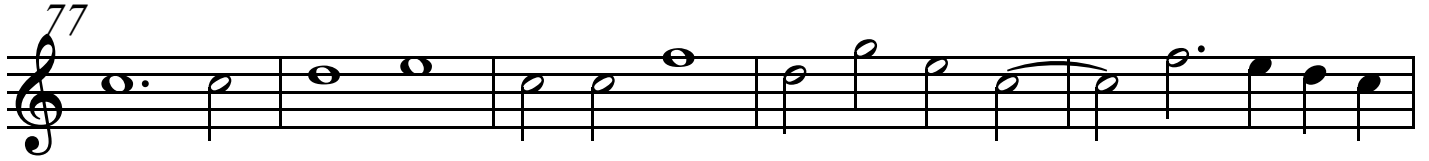

# 10. Jubilate Deo - 2a pars

Gheerkin de Hondt (fl.1539-1547)

Descant

3

6

18

24

29

35

40

45

53

61

1

3

3

# Jubilate Deo - 2a pars

# 11. Inclina domine - 1a pars

Gheerkin de Hondt (fl.1539-1547)

Descant

9

13

18

24

31

6

40

6

50

57

64

2

71

7

# 12. Inclina domine - 2a pars

Gheerkin de Hondt (fl.1539-1547)

Descant

9

13

20

26

31

36

43

51

57

68

# Inclina domine - 2a pars

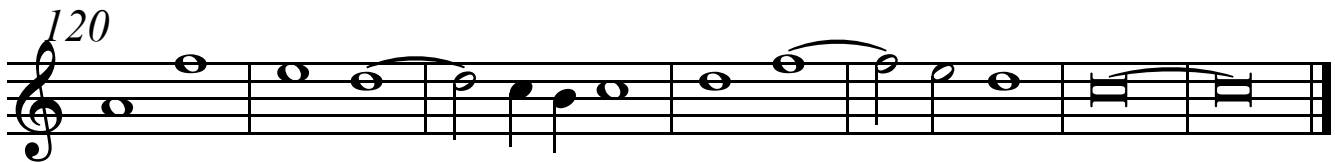
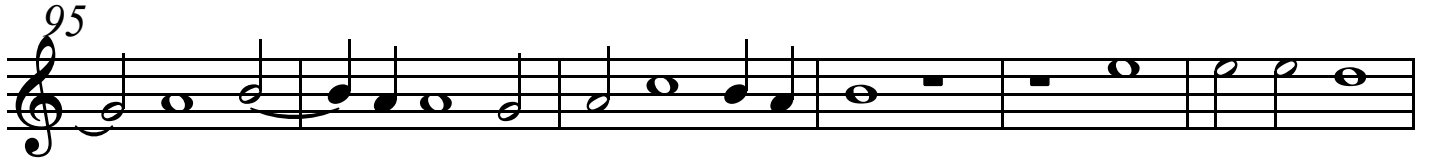
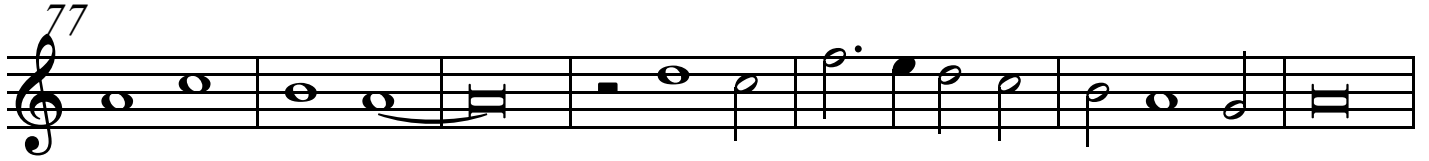

# 13. Helas malheur prens tu contentement

Gheerkin de Hondt (fl.1539-1547)

Descant

1

12

18

24

29

35

40

44

50

# Helas malheur prens tu contentement

# 14. Contre raison pour t'aimer je define

Gheerkin de Hondt (fl.1539-1547)

Descant

7  
13  
19  
24  
29  
34  
41  
46  
51

# Contre raison pour t'aimer je define

# 15. Benedicite Dominus nos et ea quaesumus

Gheerkin de Hondt (fl.1539-1547)

Descant

6

14

20

25

30

37

44

50

56

# Benedicite Dominus nos et ea quaesumus

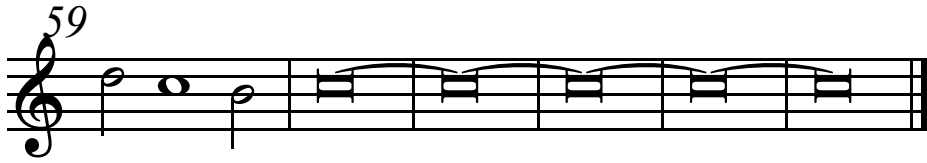

# 16. A vous me rends comme celle du monde

Gheerkin de Hondt (fl.1539-1547)

Descant

12

19

24

30

36

41

45

49

# 17. Het was my wel te vooren gheseyt

Gheerkin de Hondt (fl.1539-1547)

Descant

2

6

12

18

24

30

37

42

47

52

# 1. Languer d'amours mest survenie par trop

Gheerkin de Hondt (fl.1539-1547)

Altus

7

13

19

24

29

34

38

42

47

# Languer d'amours mest survenie par trop

51

## 2. Mon petit coeur n'est point a moi

Gheerkin de Hondt (fl.1539-1547)

Altus

1

7

13

18

23

29

36

2

43

# 3. Vox dicentis clama - 1a pars

Gheerkin de Hondt (fl.1539-1547)

Altus

7

14

20

26

32

37

43

48

54

2

# Vox dicentis clama - 1a pars

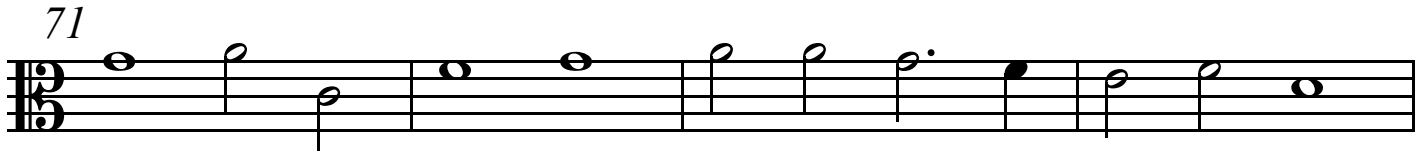
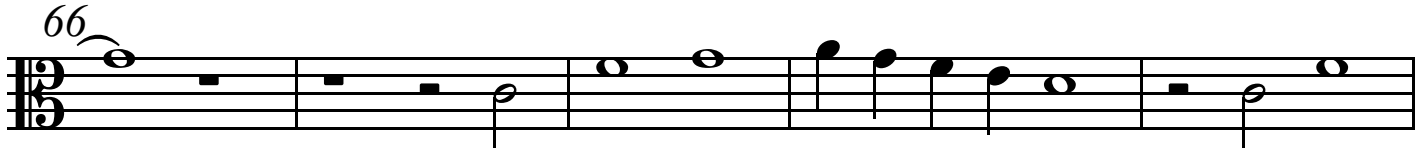
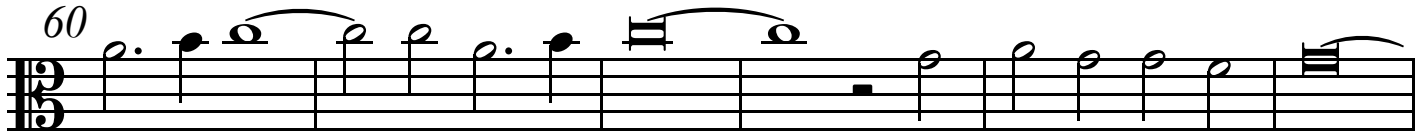

# 4. Vox dicentis clama - 2a pars

Gheerkin de Hondt (fl.1539-1547)

Altus

3

7

12

17

22

27

33

# 5. Je me repens de vous avoir aimée

Gheerkin de Hondt (fl.1539-1547)

Altus

6

11

17

1

23

28

1

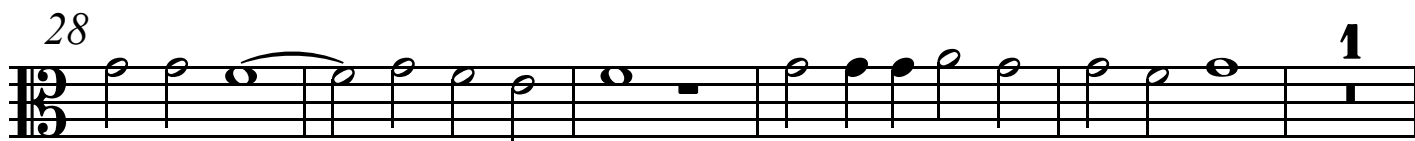

34

39

44

49

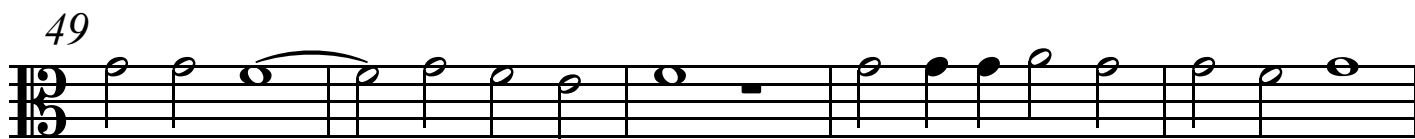

# 6. D'un profond coeur j'ai crié a toi

Gheerkin de Hondt (fl.1539-1547)

Altus

6

11

16

23

29

34

38

42

47

# D'un profond coeur j'ai crié a toi

52

57

62

67

72

77

82

88

94

99

# 7. Dum penderet Petrus - 1a pars

Gheerkin de Hondt (fl.1539-1547)

Altus

4

9

14

19

24

30

35

40

46

51

# Dum penderet Petrus - 1a pars

56

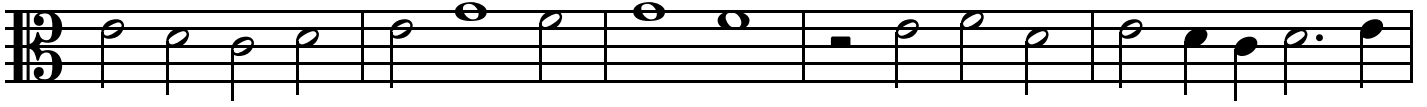

61

66

71

# 8. Dum penderet Petrus - 2a pars

Gheerkin de Hondt (fl.1539-1547)

Altus

1

6

11

18

23

28

34

39

44

49

3

# Dum penderet Petrus - 2a pars

54

58

62

# 9. Jubilate Deo - 1a pars

Gheerkin de Hondt (fl.1539-1547)

Altus

7

13

30

35

42

52

58

64

71

# Jubilate Deo - 1a pars

77

82

87

94

101

106

# 10. Jubilate Deo - 2a pars

Gheerkin de Hondt (fl.1539-1547)

Altus

3

8

6

18

23

28

33

39

45

52

59

# Jubilate Deo - 2a pars

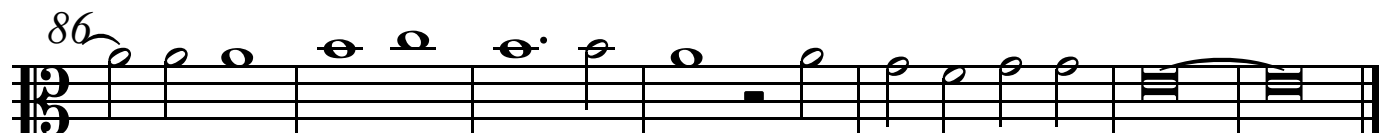
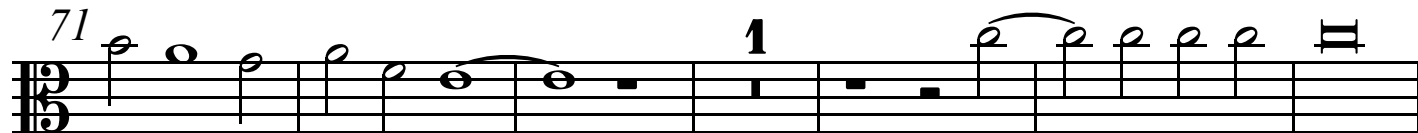

# 11. Inclina domine - 1a pars

Gheerkin de Hondt (fl.1539-1547)

Altus

10

14

20

25

36

41

51

56

61

68

# Inclina domine - 1a pars

75

7

87

2

95

102

108

# 12. Inclina domine - 2a pars

Gheerkin de Hondt (fl.1539-1547)

Altus

7

13

**1**

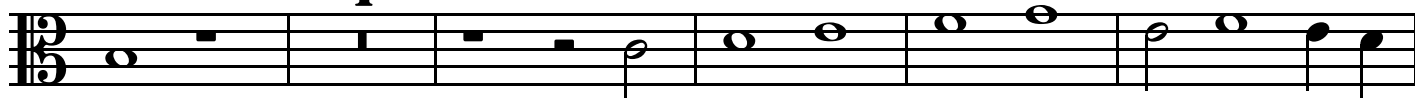

19

24

30

**3**

38

**1**

44

51

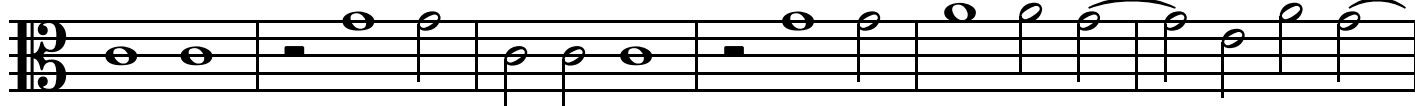

57

**6**

# Inclina domine - 2a pars

68 4

77

84 8

95

101

107

113

119

# 13. Helas malheur prens tu contentement

Gheerkin de Hondt (fl.1539-1547)

Altus

6

11

16

21

26

31

37

42

47

# Helas malheur prens tu contentement

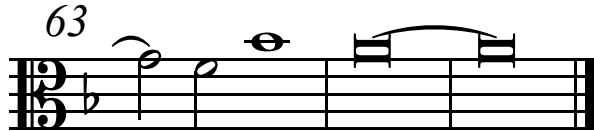
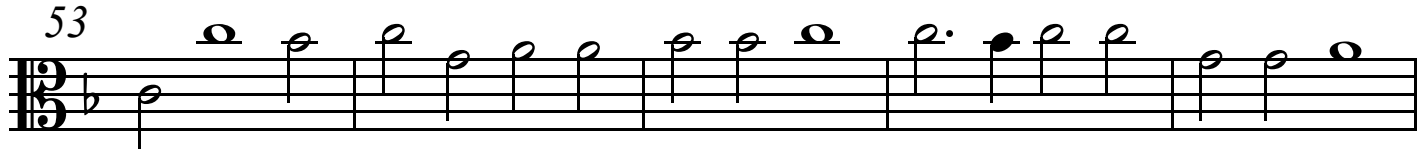

# 14. Contre raison pour t'aimer je define

Gheerkin de Hondt (fl.1539-1547)

Altus

7

13

19

23

27

32

38

44

50

# Contre raison pour t'aimer je define

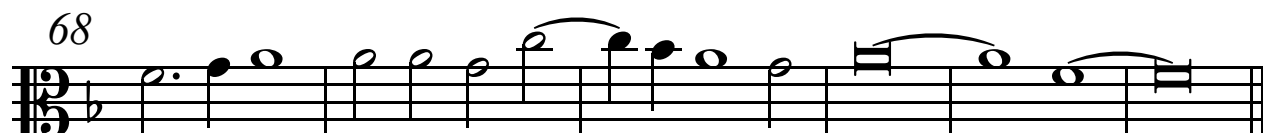
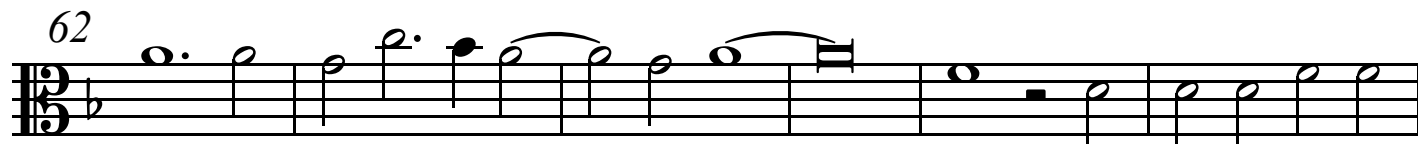
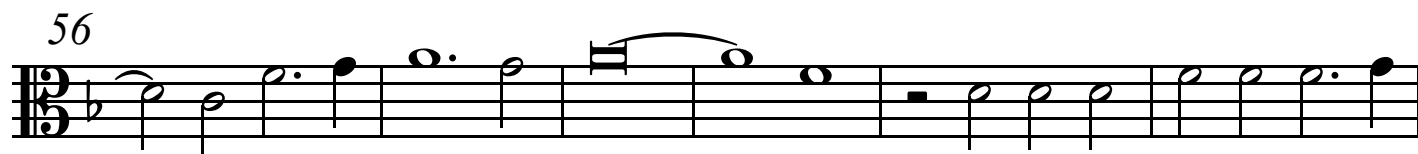

# 15. Benedicite Dominus nos et ea quaesumus

Gheerkin de Hondt (fl.1539-1547)

Altus

7

14

20

25

32

42

48

56

# 16. A vous me rends comme celle du monde

Gheerkin de Hondt (fl.1539-1547)

Altus

6

12

19

25

31

36

41

47

# 17. Het was my wel te vooren gheseyt

Gheerkin de Hondt (fl.1539-1547)

Altus

6

12

17

23

29

34

39

44

50

# 1. Languer d'amours mest survenie par trop

Gheerkin de Hondt (fl.1539-1547)

Tenor

7

12

17

23

29

34

40

45

50

## 2. Mon petit coeur n'est point a moi

Gheerkin de Hondt (fl.1539-1547)

Tenor

6

13 **3**

21 **1** **2**

29 **2**

36

42

# 3. Vox dicentis clama - 1a pars

Gheerkin de Hondt (fl.1539-1547)

Tenor

2

8

14

20

25

31

37

43

49

55

# Vox dicentis clama - 1a pars

61

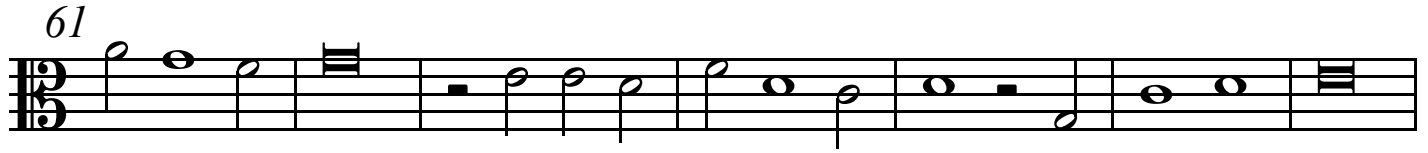

68 **1**

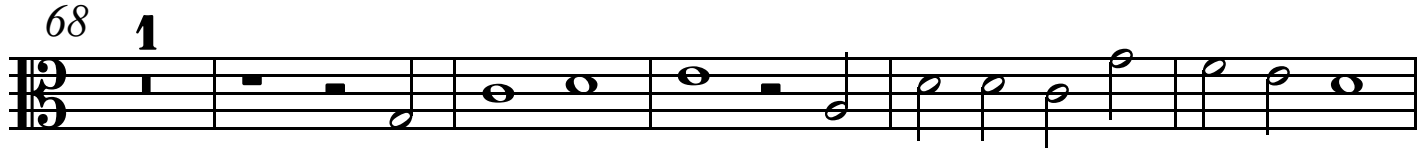

74

80

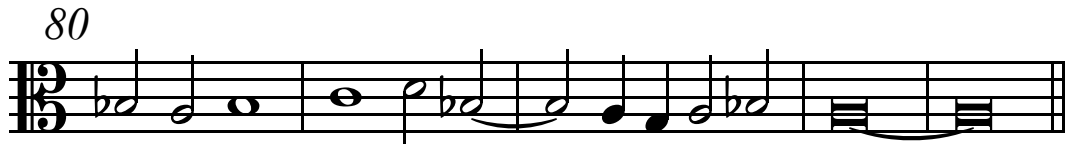

# 4. Vox dicentis clama - 2a pars

Gheerkin de Hondt (fl.1539-1547)

Tenor

1

6

12

17

22

28

33

# 5. Je me repens de vous avoir aimée

Gheerkin de Hondt (fl.1539-1547)

Tenor

6

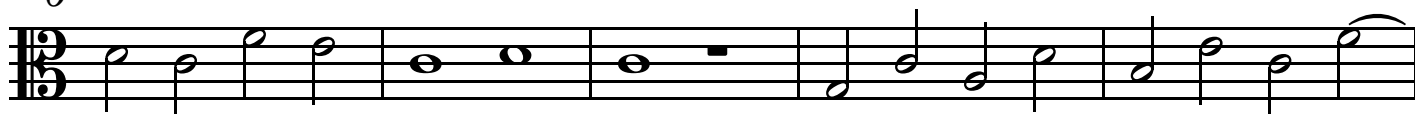

11

16

21

26

31

36

41

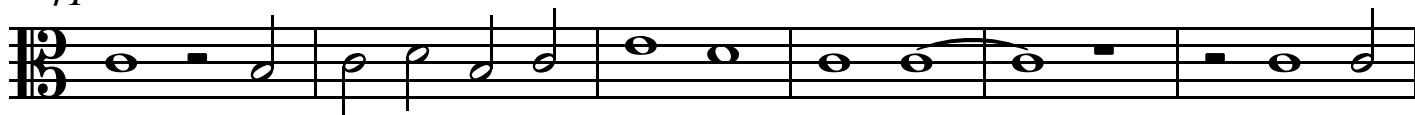

47

# Je me repens de vous avoir aimée

52

57

62

# 6. D'un profond coeur j'ai crié a toi

Gheerkin de Hondt (fl.1539-1547)

6

Tenor

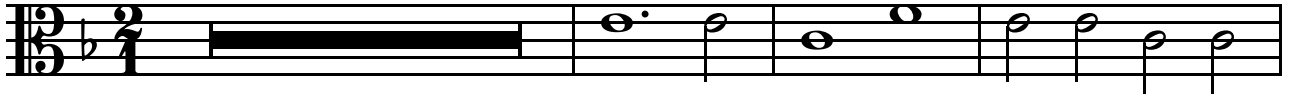

10

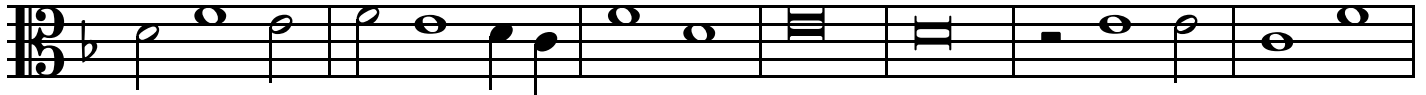

17

22

28

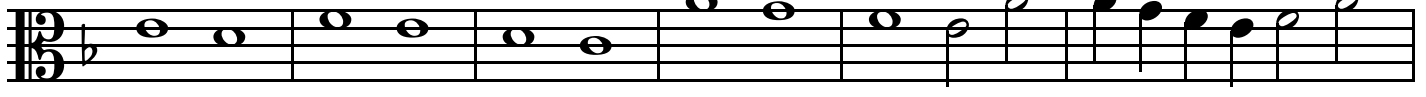

34

38

42

48

54

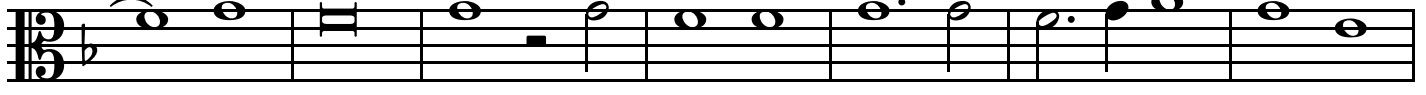

D'un profond coeur j'ai crié a toi

112

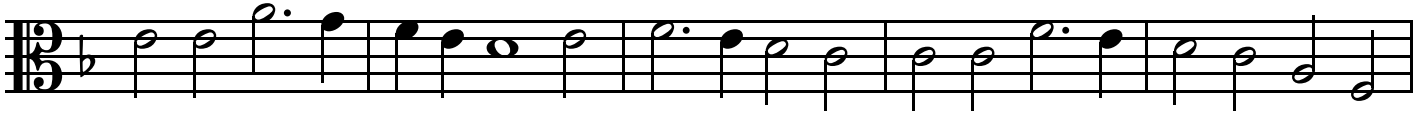

117

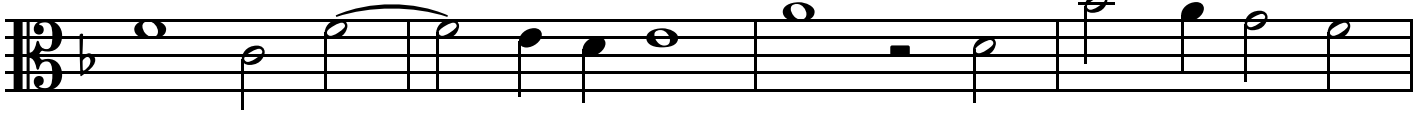

121

# 7. Dum penderet Petrus - 1a pars

Gheerkin de Hondt (fl.1539-1547)

Tenor

6

11

16

21

26

31

36

42

47

# 8. Dum penderet Petrus - 2a pars

Gheerkin de Hondt (fl.1539-1547)

Tenor

7

11

16

21

27

32

37

42

48

53

# Dum penderet Petrus - 2a pars

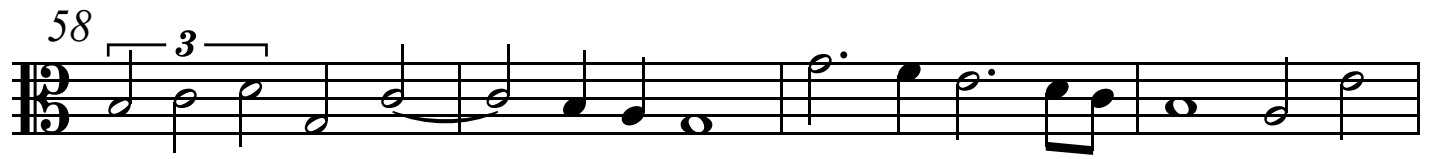

# 9. Jubilate Deo - 1a pars

Gheerkin de Hondt (fl.1539-1547)

**13**

Tenor

18

25

30

36 **6**

48 **1**

54

61 **3**

69

75

# Jubilate Deo - 1a pars

82

1

88

2

95

100

105

# 10. Jubilate Deo - 2a pars

Gheerkin de Hondt (fl.1539-1547)

Tenor

7

13

21

27

32

38

44

51

58

1

4

2

3

# Jubilate Deo - 2a pars

64

70 **2**

76

82 **3**

88

# 11. Inclina domine - 1a pars

Gheerkin de Hondt (fl.1539-1547)

Tenor

6

11

19

24

29

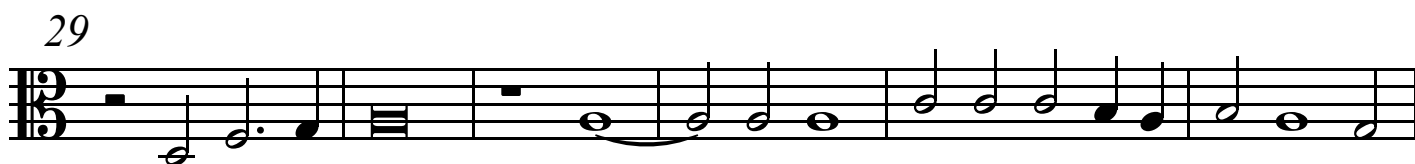

35

45

51

56

# Inclina domine - 1a pars

60

1

67

1

74

81

87

93

3 2

103

108

# 12. Inclina domine - 2a pars

Gheerkin de Hondt (fl.1539-1547)

Tenor

8

12

22

32

37

43

49

55

61

67

5

5

1

1

# Inclina domine - 2a pars

73 5

83

88 1

94

100 1

108

114

120

# 13. Helas malheur prens tu contentement

Gheerkin de Hondt (fl.1539-1547)

Tenor

1

6

11

16

23

28

33

38

42

47

# Helas malheur prens tu contentement

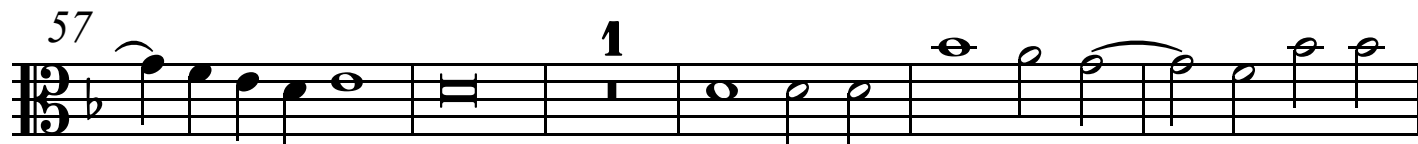

# 14. Contre raison pour t'aimer je define

Gheerkin de Hondt (fl.1539-1547)

Tenor

7

12

16

21

26

31

36

41

46

# Contre raison pour t'aimer je define

51

56

61

66

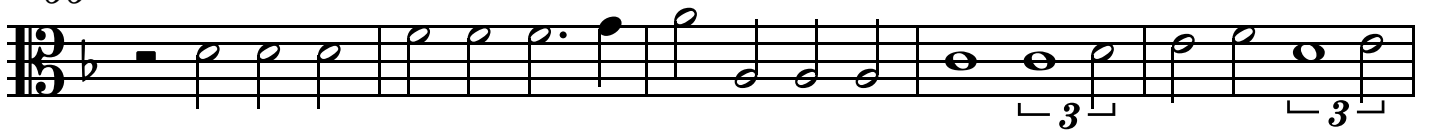

71

# 15. Benedicite Dominus nos et ea quaesumus

Gheerkin de Hondt (fl.1539-1547)

Tenor

1

7

14

19

25

31

37

45

50

55

# 16. A vous me rends comme celle du monde

Gheerkin de Hondt (fl.1539-1547)

Tenor

6

12

17

23

29

34

39

45

49

# 17. Het was my wel te vooren gheseyt

Gheerkin de Hondt (fl.1539-1547)

Tenor

3

7

12

17

23

29

34

39

45

50

# Het was my wel te vooren gheseyt

55

# 1. Languer d'amours mest survenie par trop

Gheerkin de Hondt (fl.1539-1547)

Bassus

7

12

18

23

28

33

38

42

# Languer d'amours mest survenie par trop

46

50

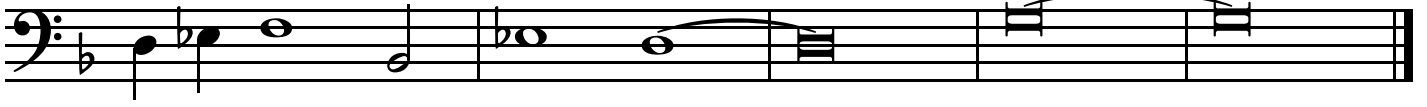

## 2. Mon petit coeur n'est point a moi

Gheerkin de Hondt (fl.1539-1547)

Bassus

1

6

13

20

26

32

37

43

# 3. Vox dicentis clama - 1a pars

Gheerkin de Hondt (fl.1539-1547)

Bassus

2

7

13

18

24

30

35

41

46

1

# 4. Vox dicentis clama - 2a pars

Gheerkin de Hondt (fl.1539-1547)

Bassus

5

10

16

21

25

30

34

# 5. Je me repens de vous avoir aimée

Gheerkin de Hondt (fl.1539-1547)

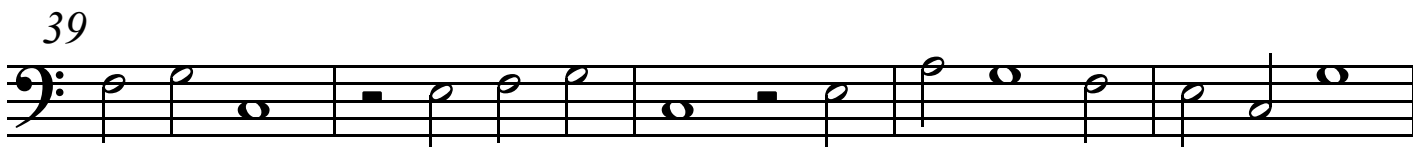
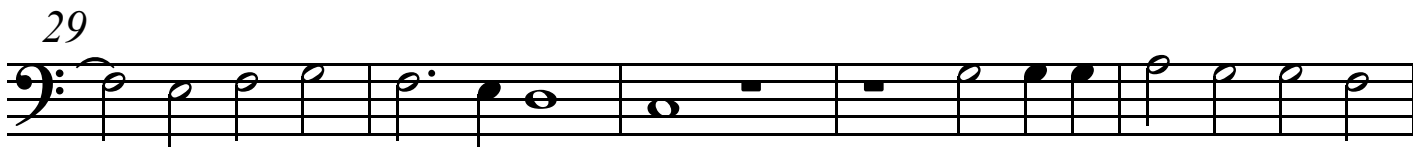
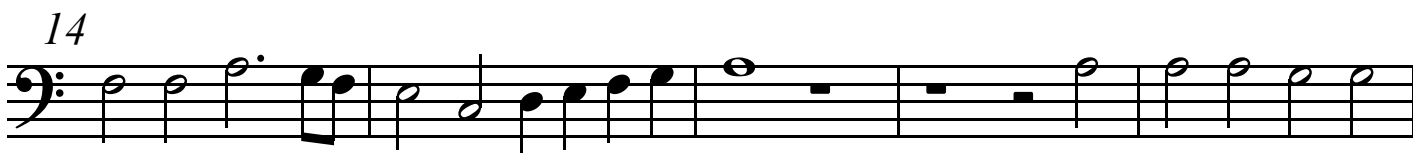
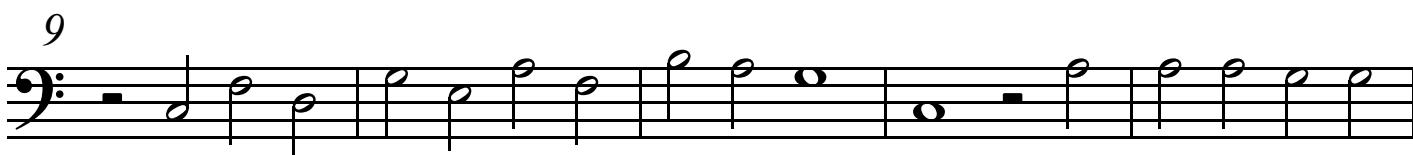
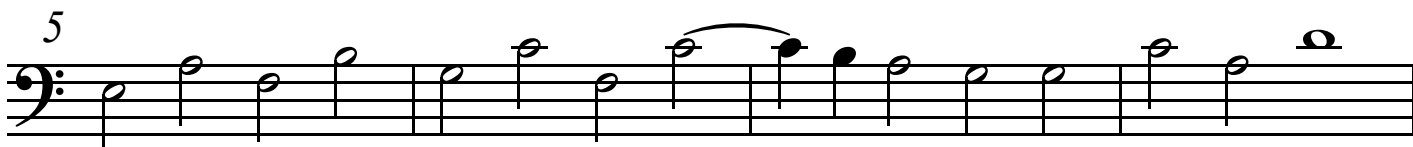

# Je me repens de vous avoir aimée

44

50

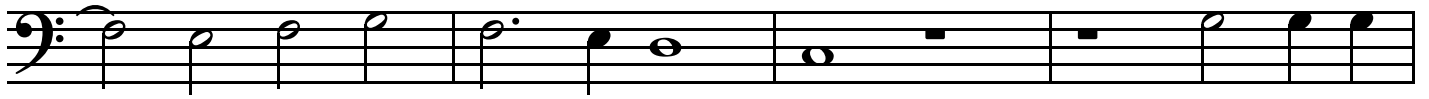

54

58

62

# 6. D'un profond coeur j'ai crié a toi

Gheerkin de Hondt (fl.1539-1547)

Bassus

4

8

13

18

23

28

33

38

43

# D'un profond coeur j'ai crié a toi

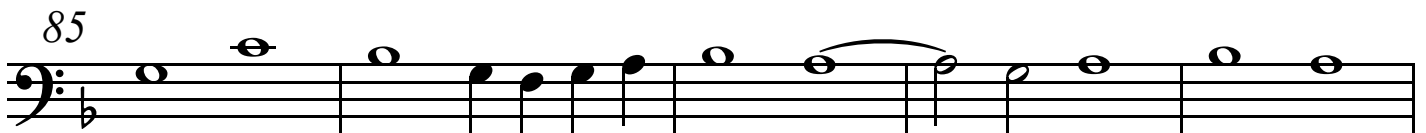
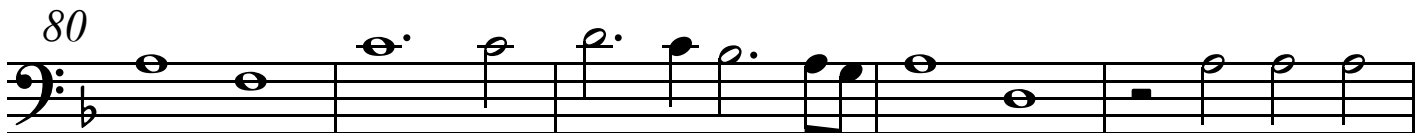
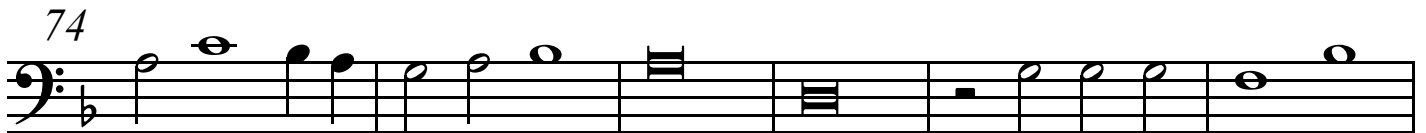
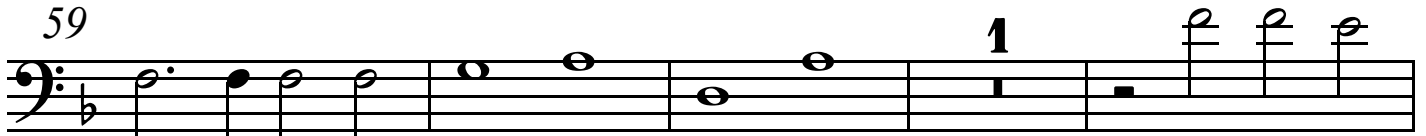
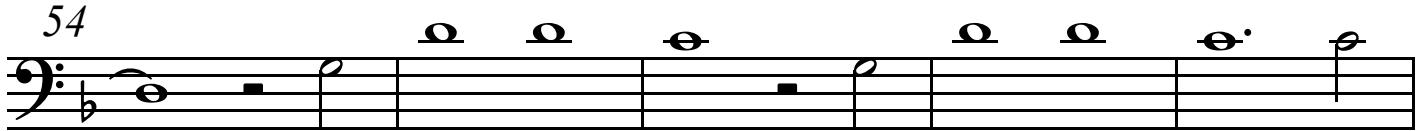

D'un profond coeur j'ai crié a toi

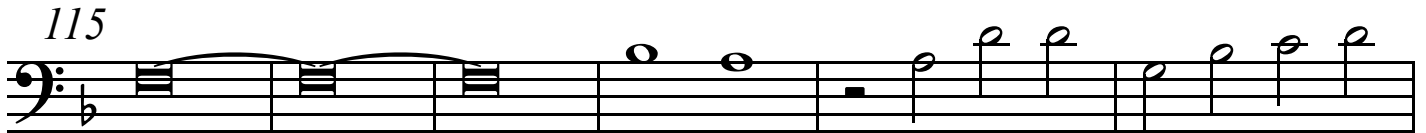
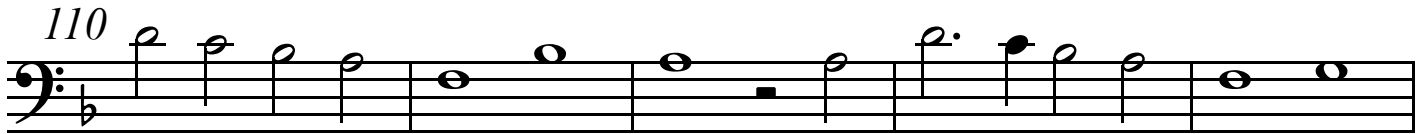
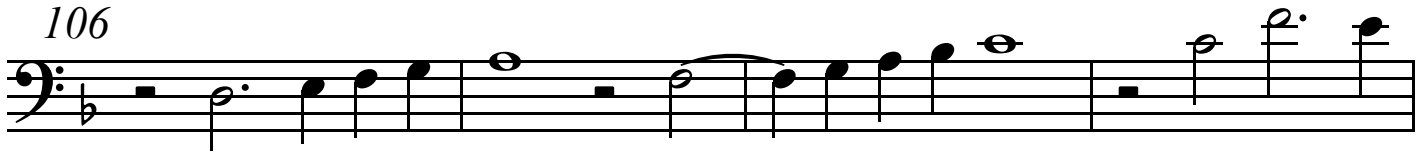

# 7. Dum penderet Petrus - 1a pars

Gheerkin de Hondt (fl.1539-1547)

Bassus

3

7

12

17

22

26

32

37

42

# 8. Dum penderet Petrus - 2a pars

Gheerkin de Hondt (fl.1539-1547)

9

Bassus

12

17

21

26

31

35

40

45

# Dum penderet Petrus - 2a pars

50

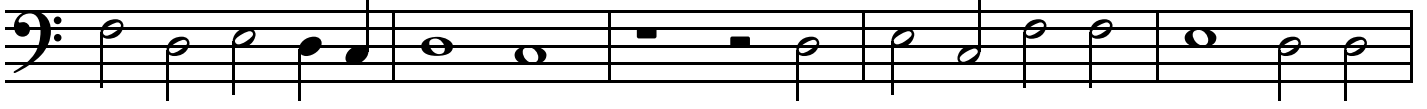

55

59

63

# 9. Jubilate Deo - 1a pars

Gheerkin de Hondt (fl.1539-1547)

Bassus

13

17

23

28

33

46

52

59

68

# Jubilate Deo - 1a pars

73 1

79

84 1

90 3

97

103

108

# 10. Jubilate Deo - 2a pars

Gheerkin de Hondt (fl.1539-1547)

Bassus

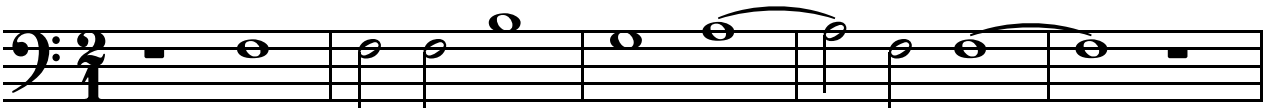

6

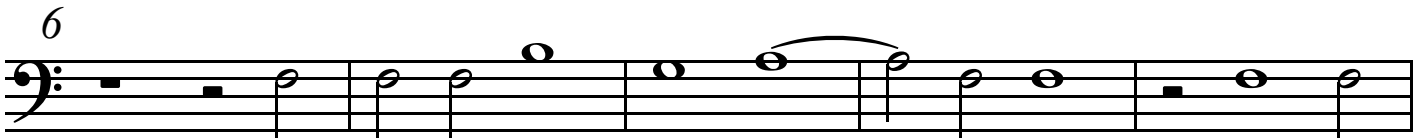

11

19

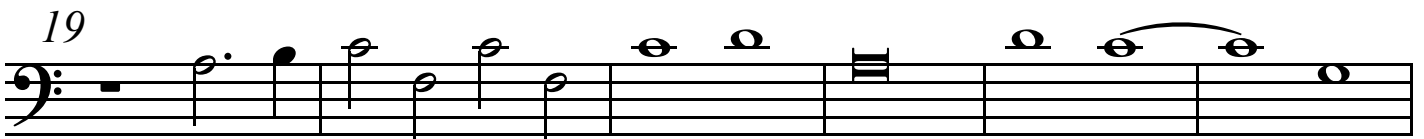

25

31

36

42

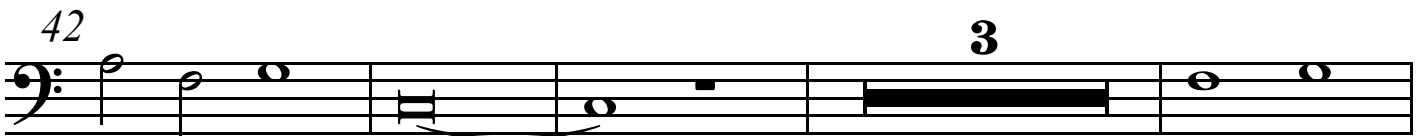

49

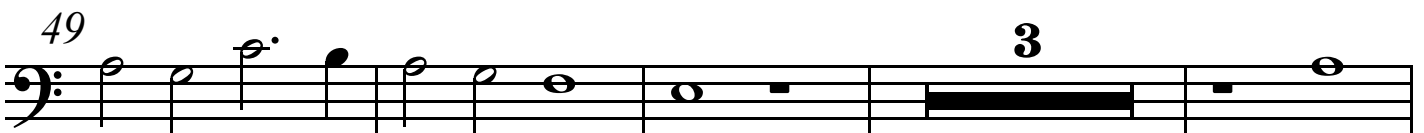

# Jubilate Deo - 2a pars

56

61

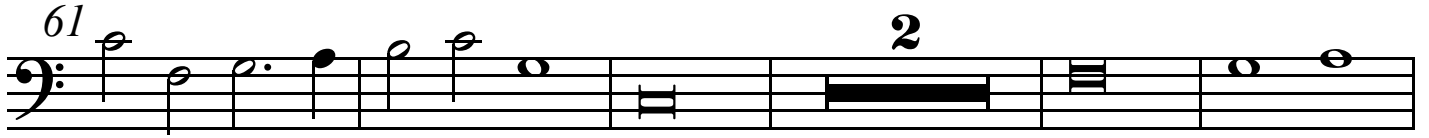

68

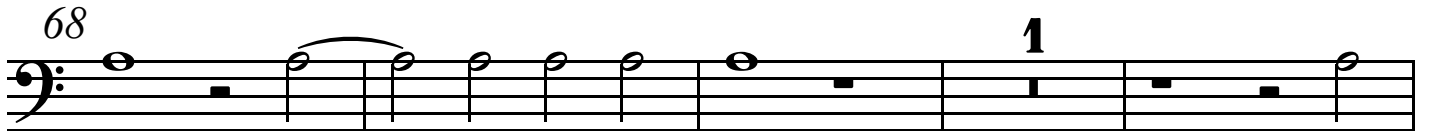

73

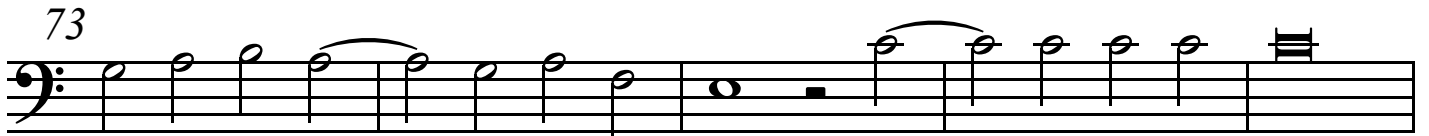

78

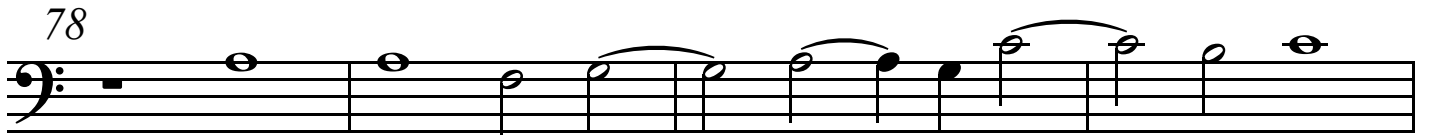

82

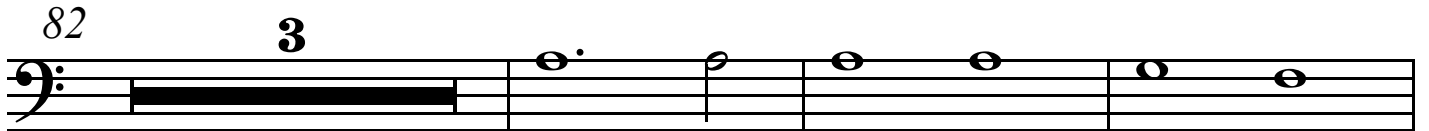

88

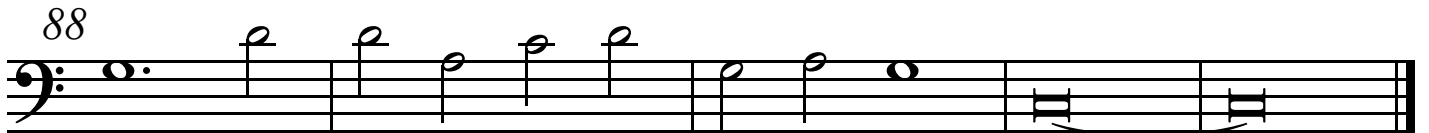

# 11. Inclina domine - 1a pars

Gheerkin de Hondt (fl.1539-1547)

Bassus

1

6

11

21

25

31

36

45

50

# Inclina domine - 1a pars

56

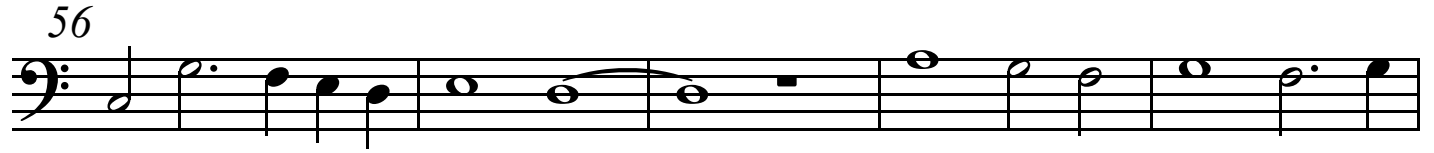

61

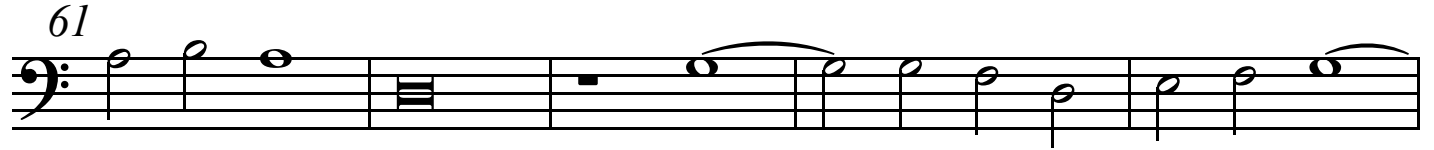

66 **1**

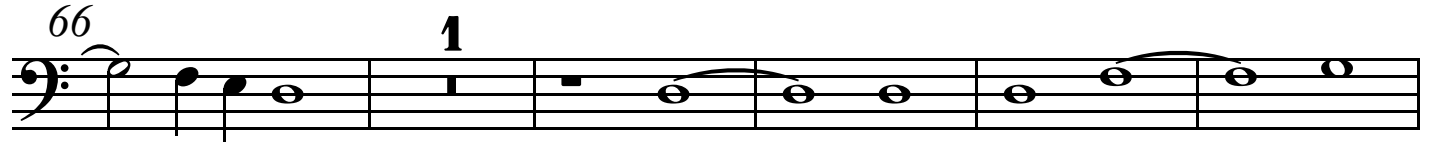

72

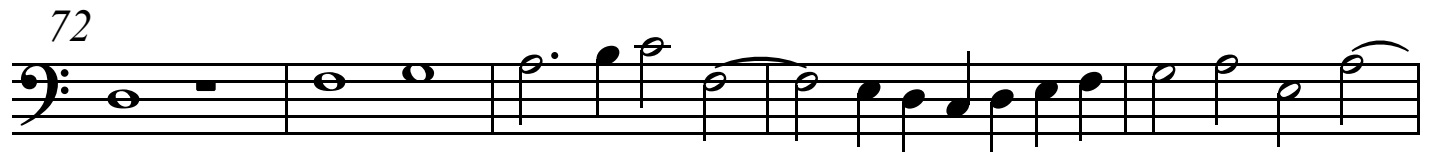

77

82

88

93 **2**

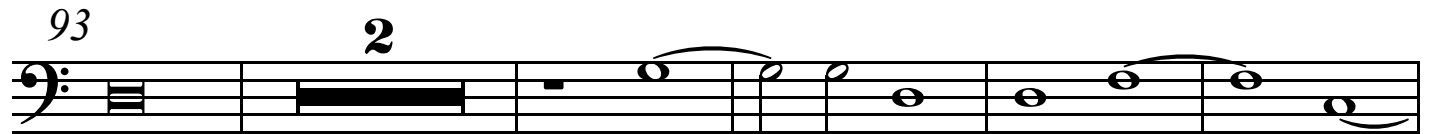

100 **3**

# Inclina domine - 1a pars

# 12. Inclina domine - 2a pars

Gheerkin de Hondt (fl.1539-1547)

Bassus

6

1

12

4

21

27

5

36

41

46

52

# Inclina domine - 2a pars

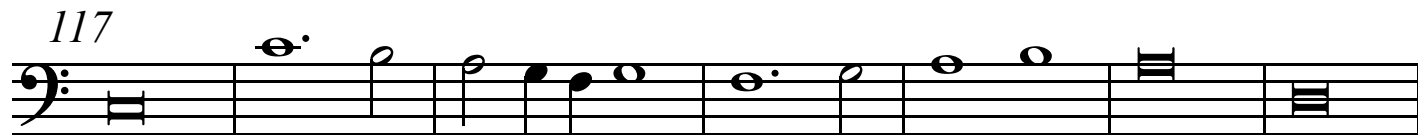
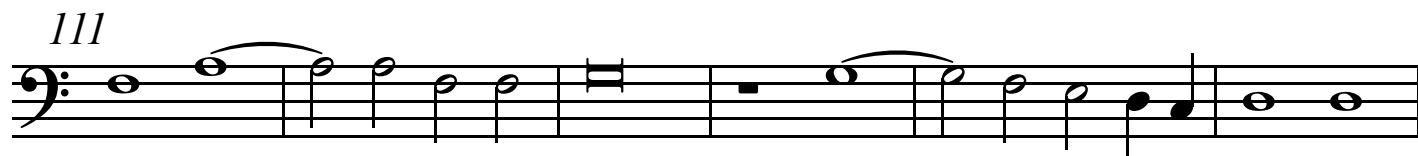

# 13. Helas malheur prens tu contentement

Gheerkin de Hondt (fl.1539-1547)

Bassus

5

10

15

20

25

30

35

40

# Helas malheur prens tu contentement

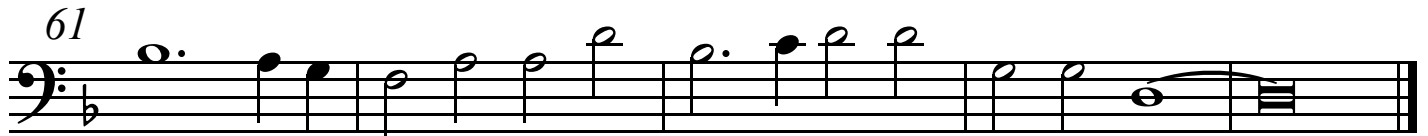
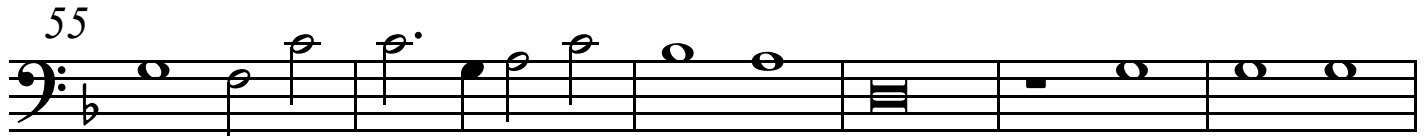

# 14. Contre raison pour t'aimer je define

Gheerkin de Hondt (fl.1539-1547)

Bassus

6

11

16

21

26

30

35

40

# Contre raison pour t'aimer je define

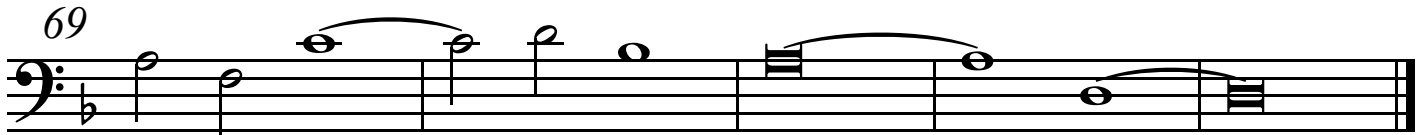
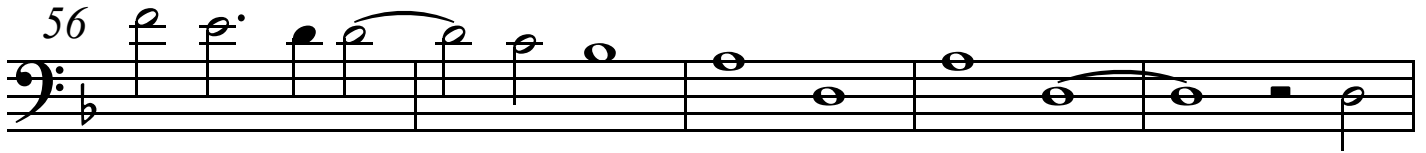
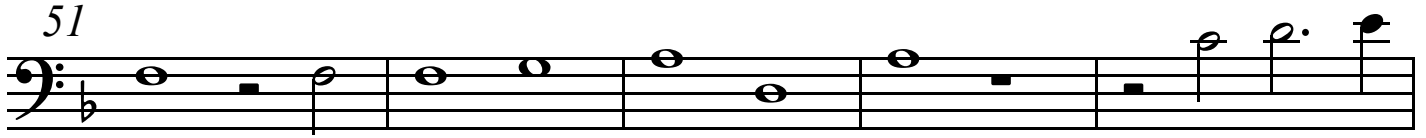
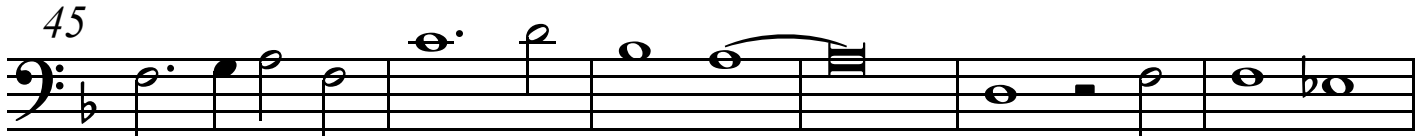

# 15. Benedicite Dominus nos et ea quaesumus

Gheerkin de Hondt (fl.1539-1547)

Bassus

2

8

1

3

14

20

26

33

41

48

54

# Benedicite Dominus nos et ea quaesumus

# 16. A vous me rends comme celle du monde

Gheerkin de Hondt (fl.1539-1547)

Bassus

5

10

15

20

25

30

35

40

A vous me rends comme celle du monde

# 17. Het was my wel te vooren gheseyt

Gheerkin de Hondt (fl.1539-1547)

Bassus

1

5

10

16

22

28

34

41

45

