

Ricercar Sesto

Fantasie Recercari Contrapunti à 3, 1559

Adrian Willaert
(c.1490-1562)

Ricercar Sesto

22

27

32

37

Ricercar Sesto

41

46

51

57

Ricercar Sesto

62

67

73

78

Ricercar Sesto

83

88

93

97

Ricercar Sesto

102

107

111

Treble

Ricercar Sesto

Fantasie Recercari Contrapunti à 3, 1559

Adrian Willaert
(c.1490-1562)

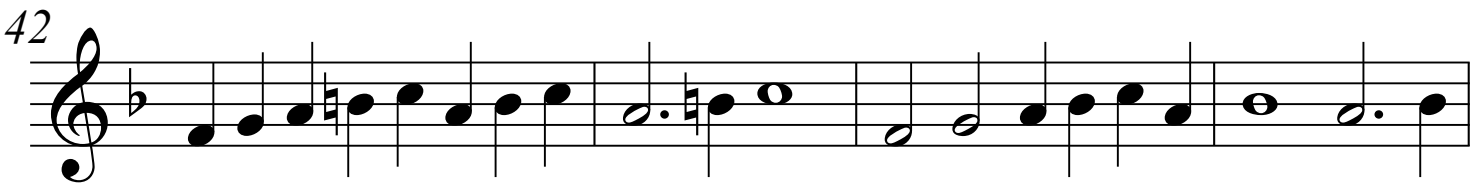
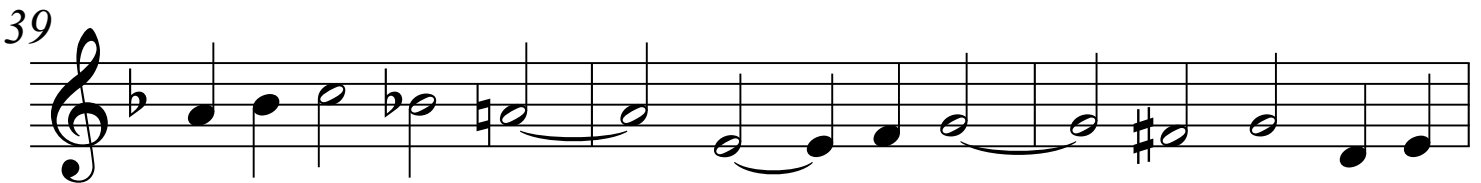
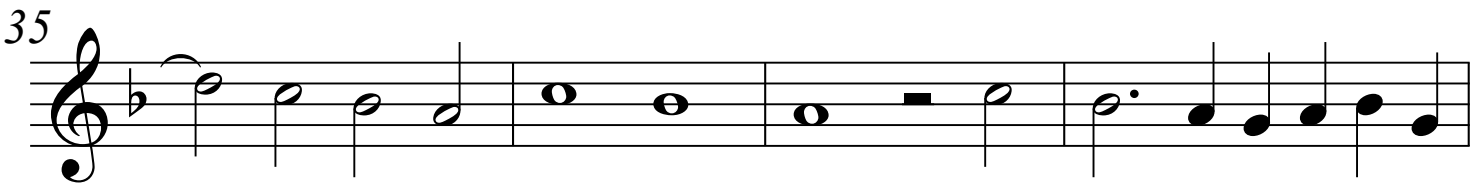
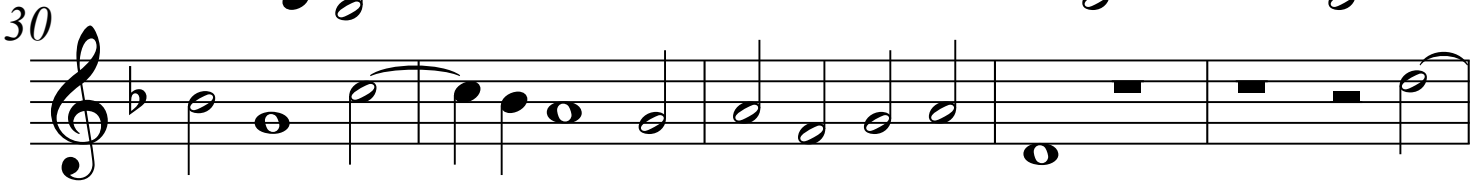
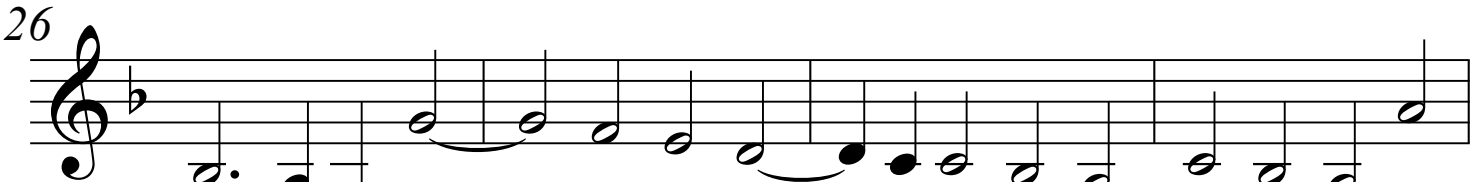
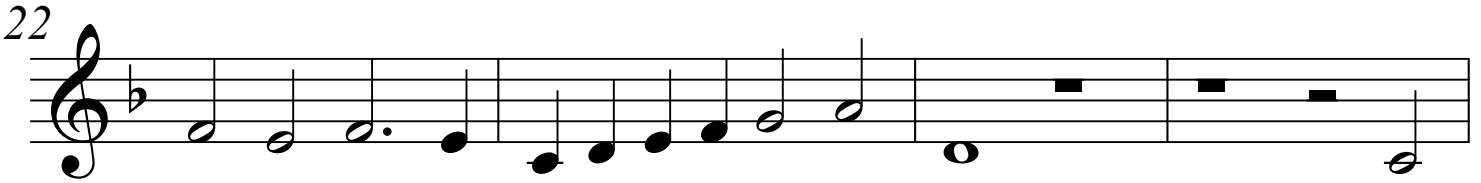
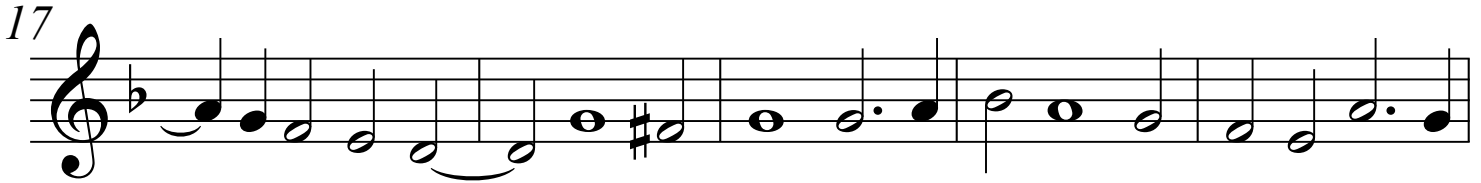
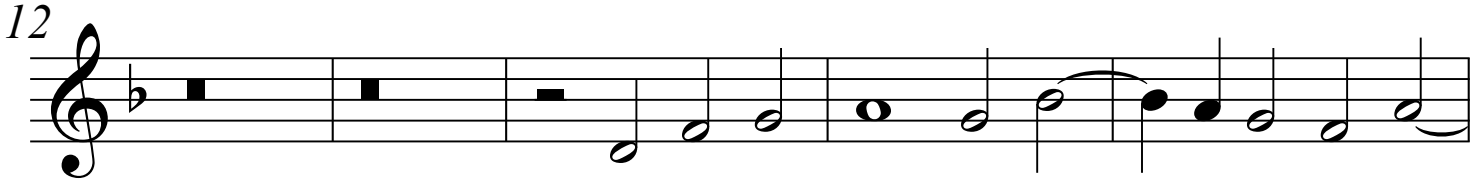
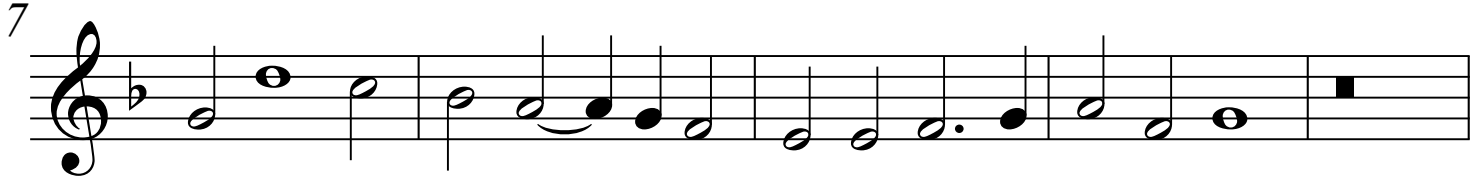
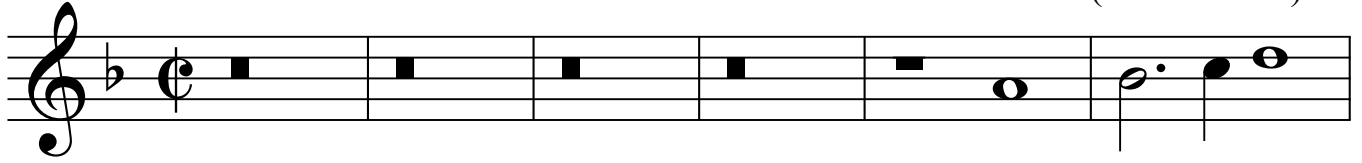

Ricercar Sesto

46

51

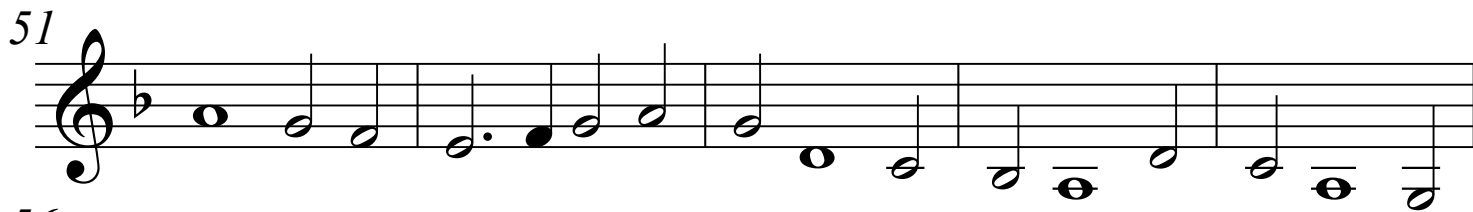

56

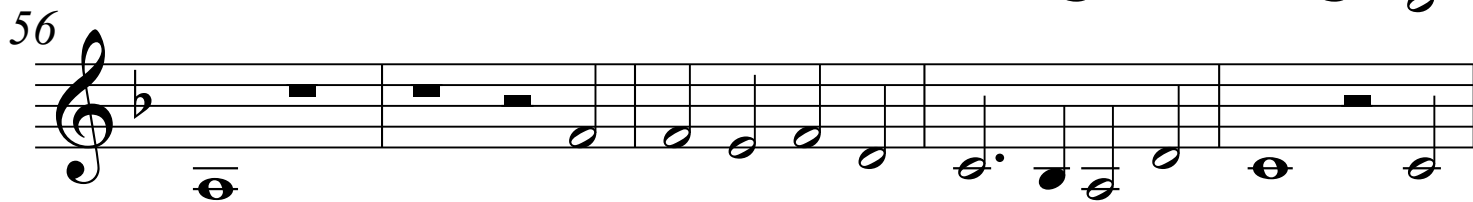

61

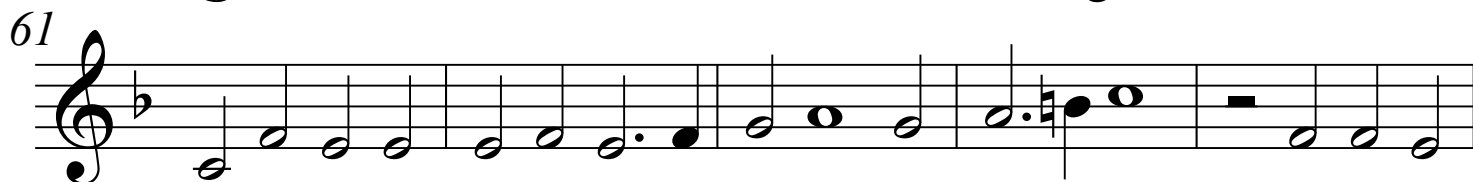

66

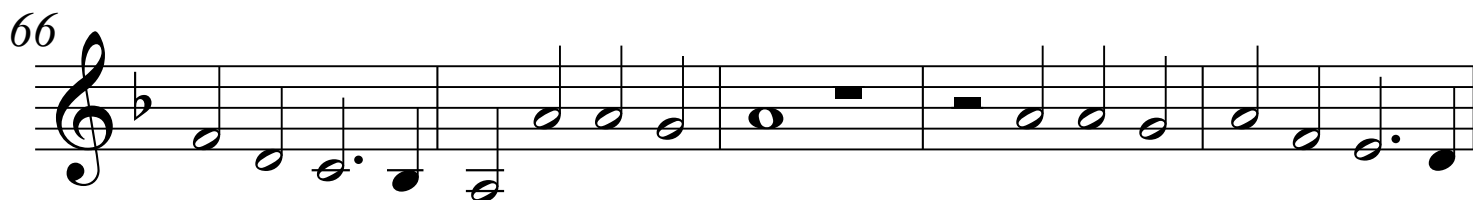

71

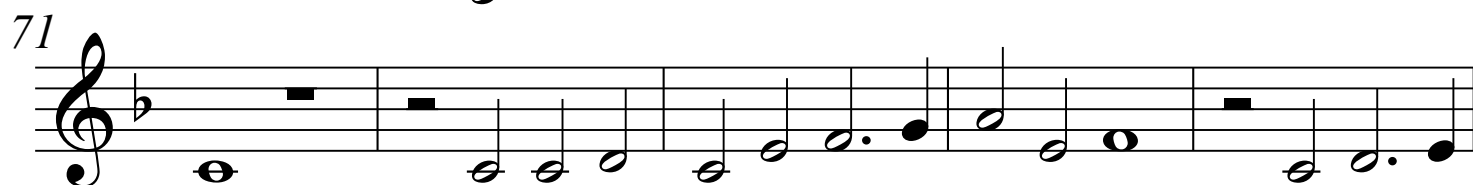

76

80

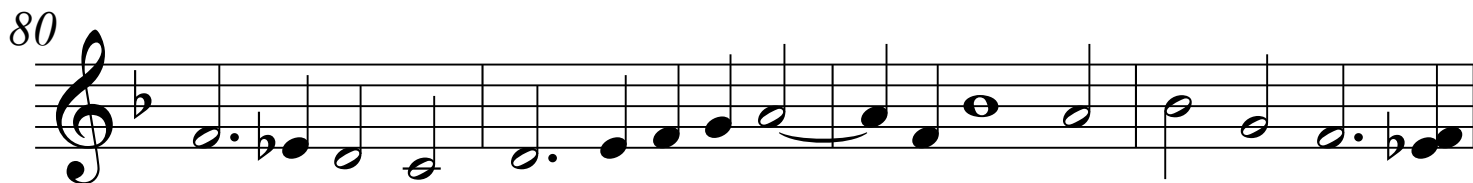

84

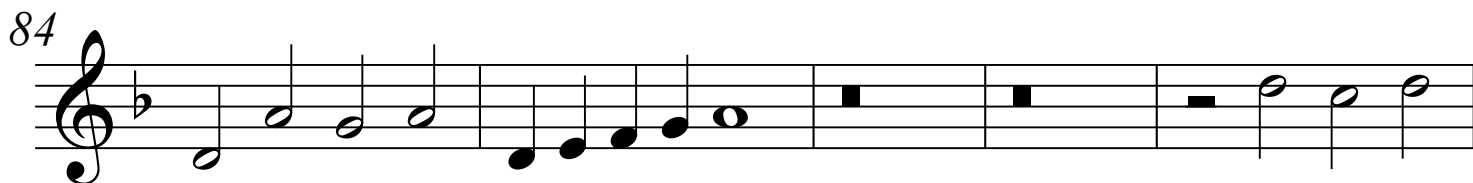

89

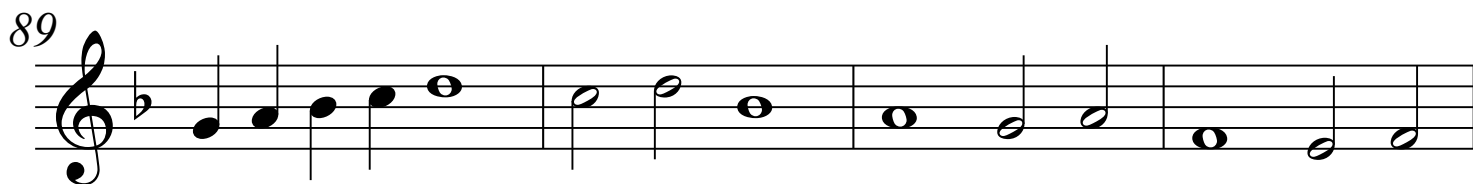

Tenor

Ricercar Sesto

Fantasia Recercari Contrapunti à 3, 1559

Adrian Willaert
(c.1490-1562)

5

9

13

18

23

27

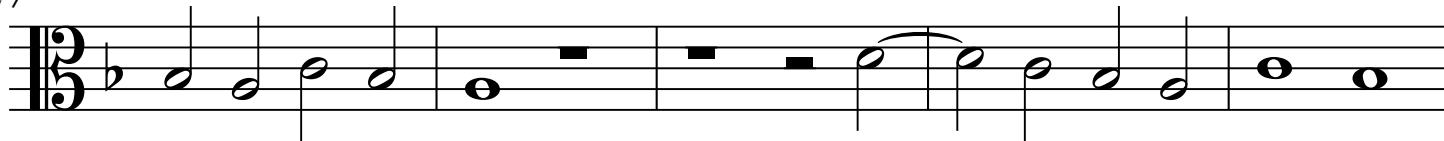

32

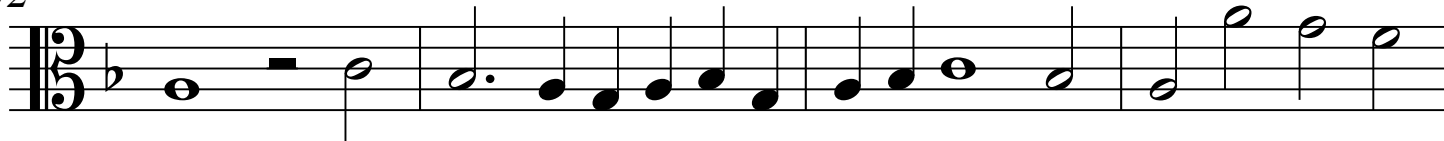

36

40

Ricercar Sesto

45

50

55

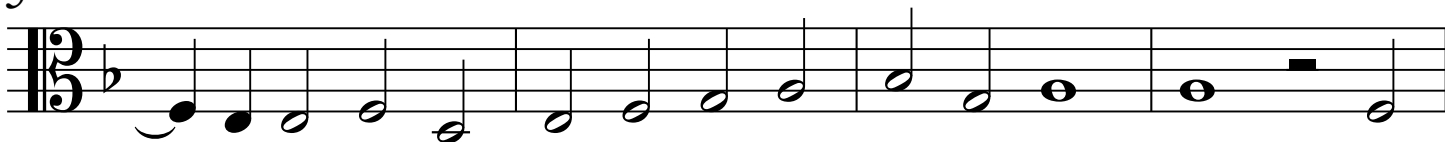

59

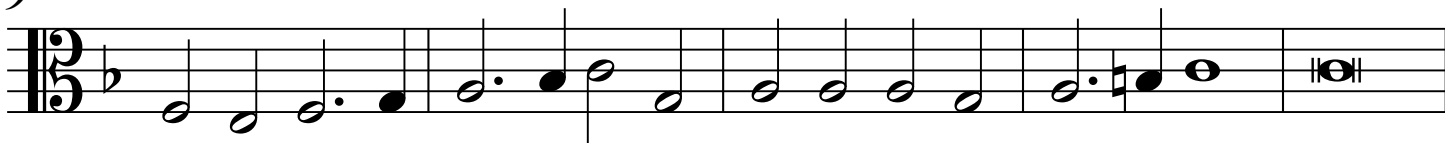

64

69

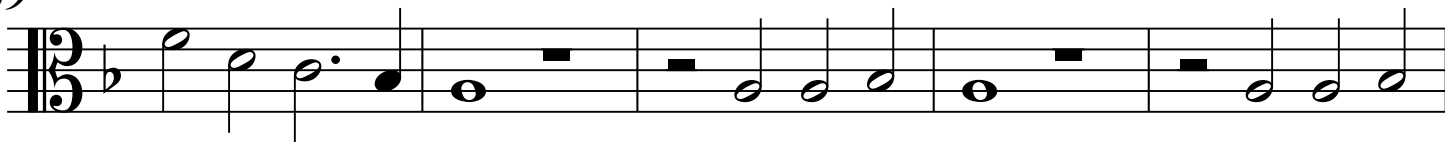

74

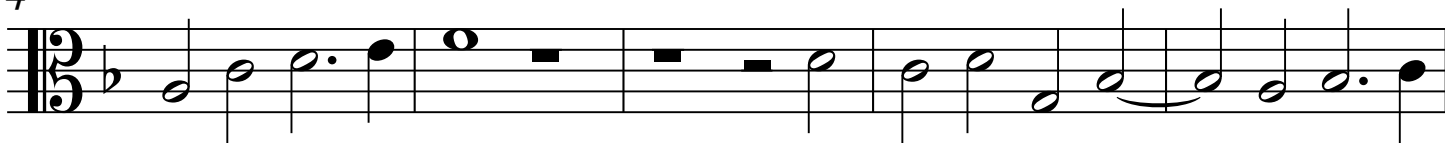

79

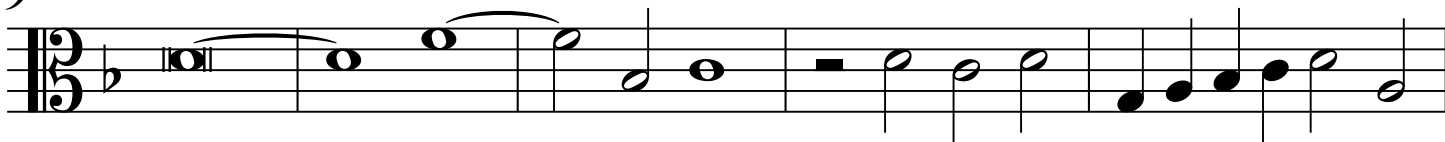

84

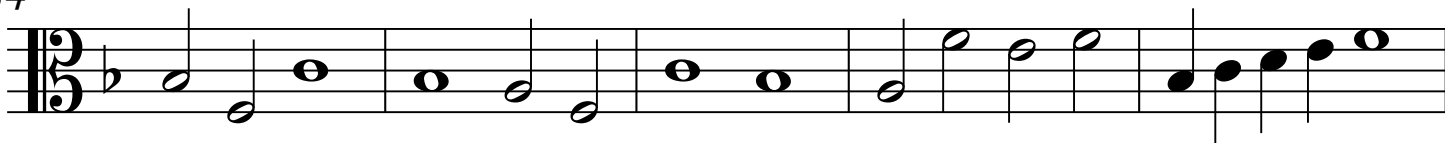

89

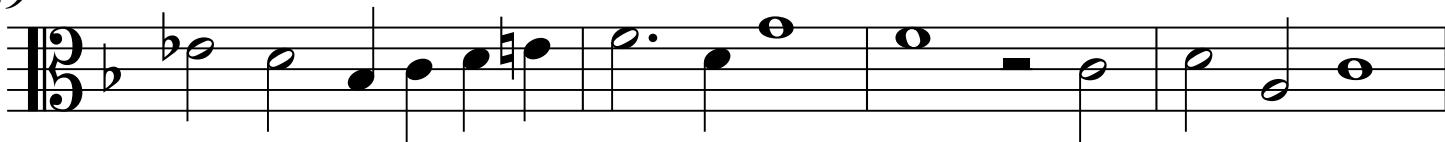

Ricercar Sesto

93

97

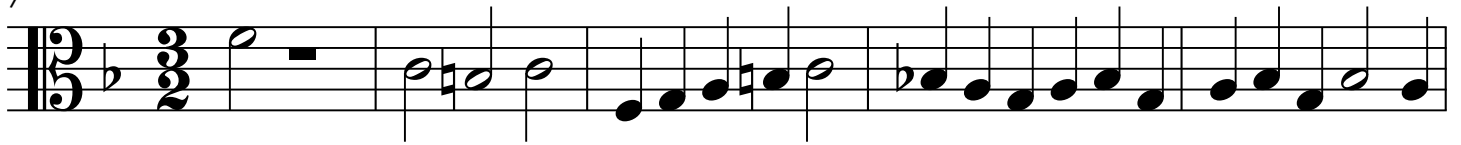

102

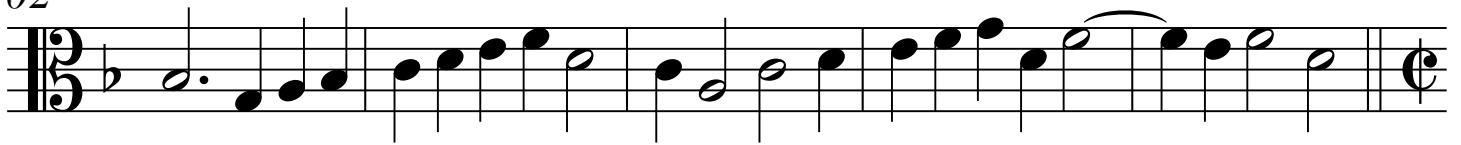

107

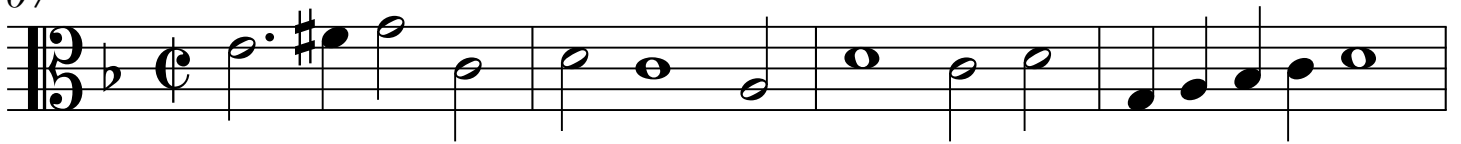

111

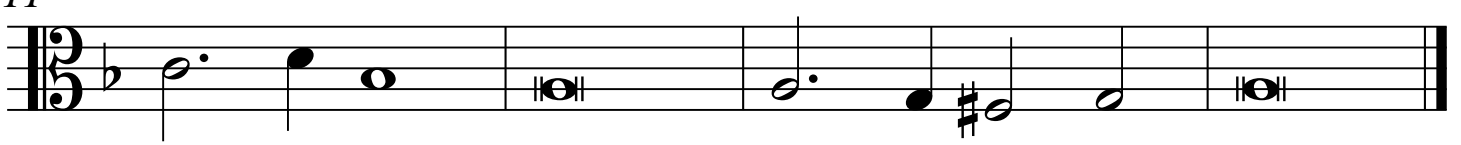

Ricercar Sesto

Fantasia Recercari Contrapunti à 3, 1559

Adrian Willaert
(c.1490-1562)

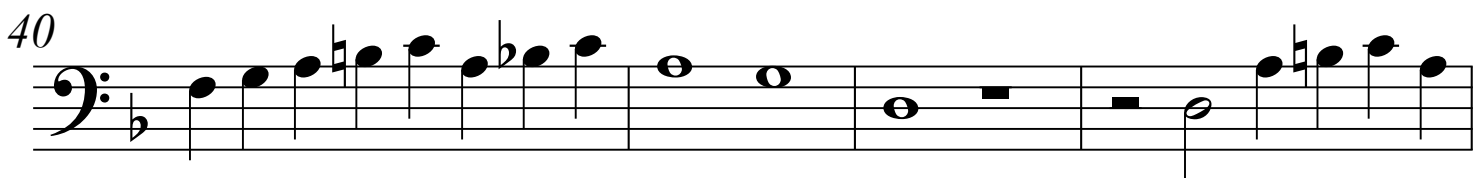
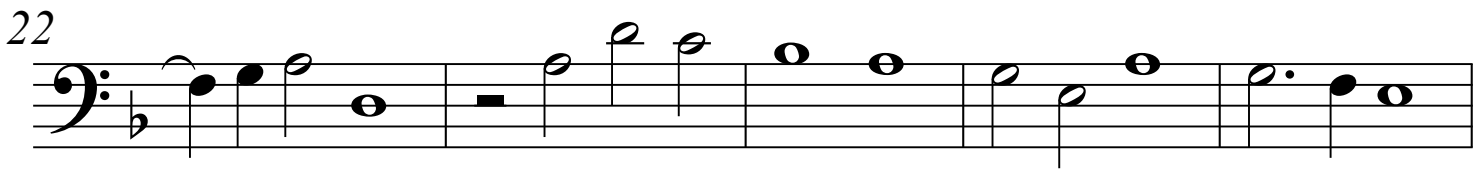
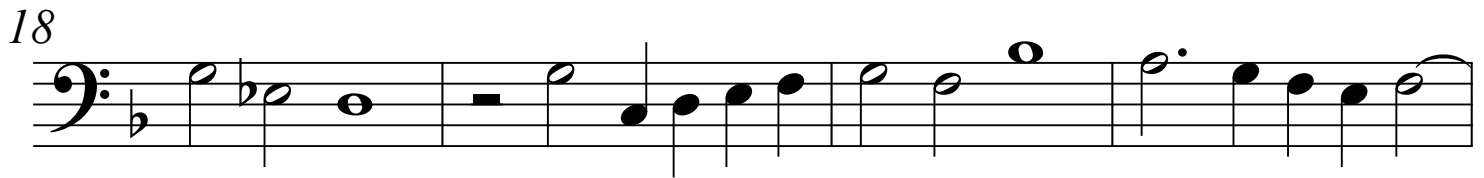
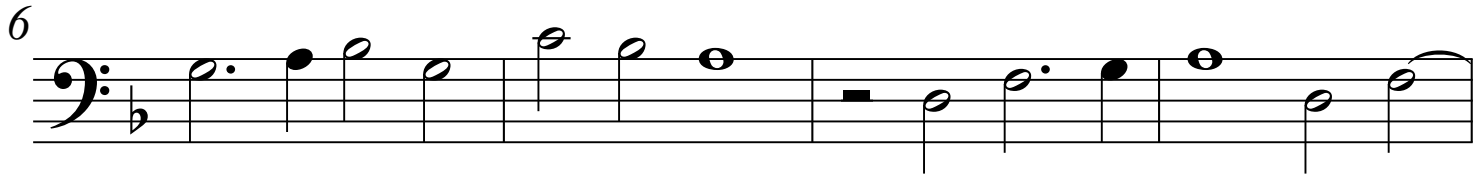
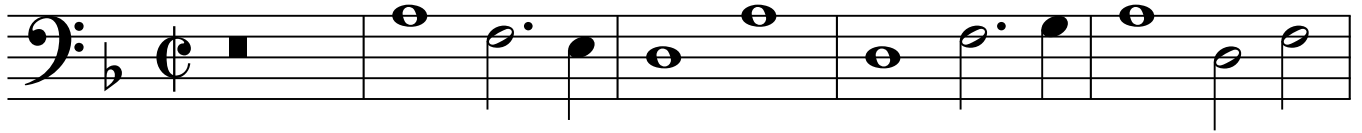

Ricercar Sesto

44

49

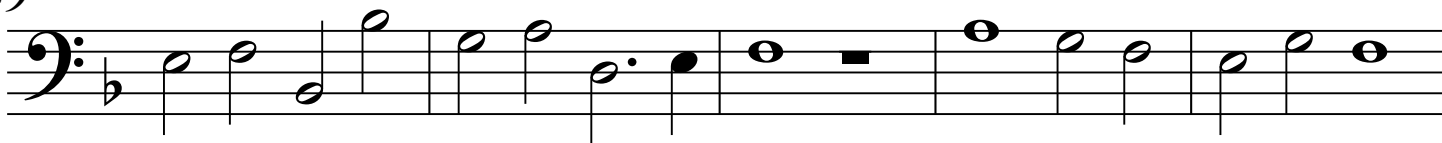

54

59

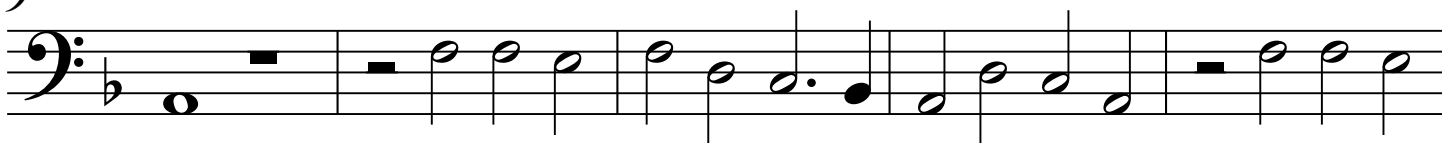

64

68

73

78

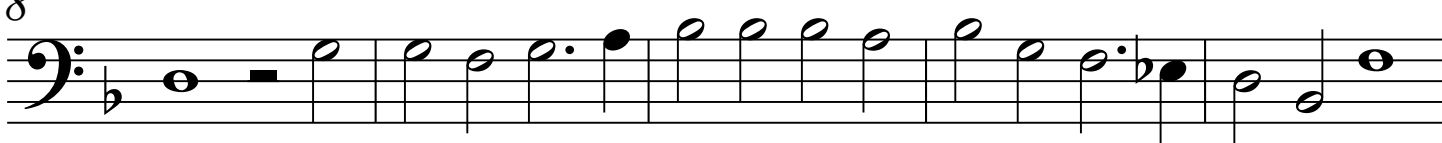

83

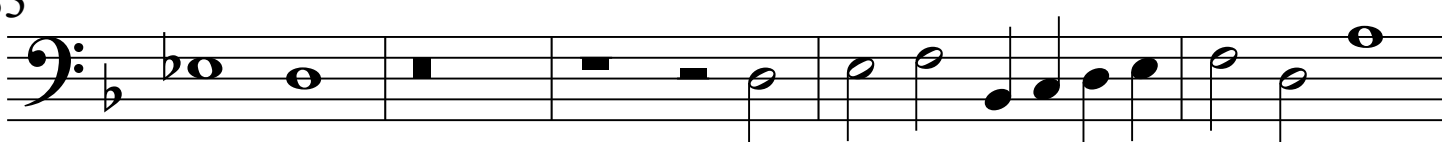

88

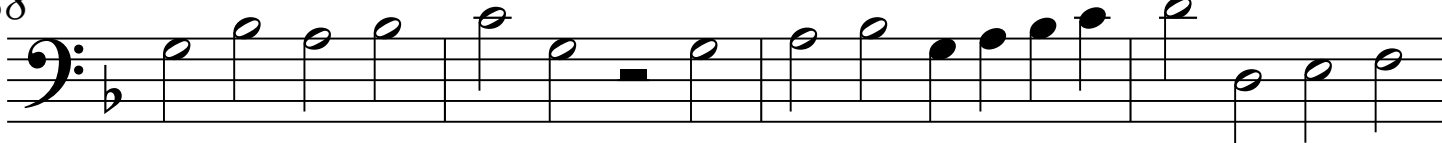

Ricercar Sesto

92

97

102

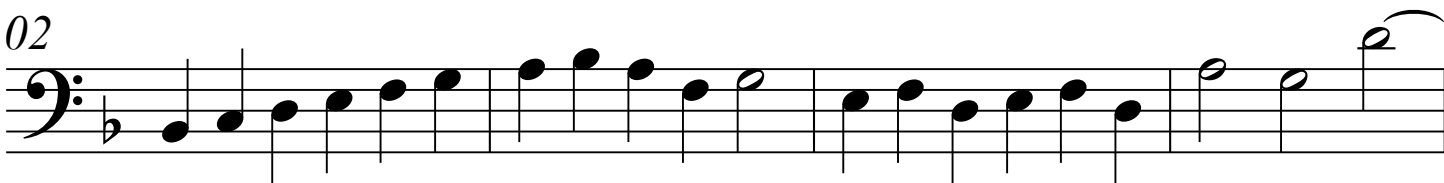

106

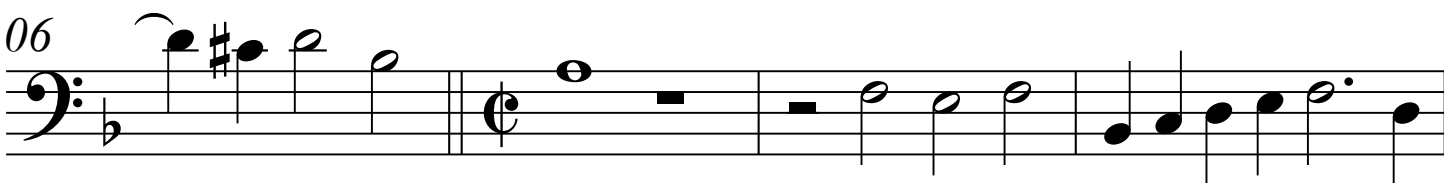

110

