

Ricercar Quinto

Fantasie Recercari Contrapunti à 3, 1559

Adrian Willaert
(c.1490-1562)

Ricercar Quinto

21

26

31

36

Ricercar Quinto

41

46

52

58

Ricercar Quinto

63

68

73

78

Ricercar Quinto

83

88

93

98

Ricercar Quinto

103

108

113

117

Ricercar Quinto

122

126

131

136

Ricercar Quinto

141

2.

Treble

Ricercar Quinto

Fantasie Recercari Contrapunti à 3, 1559

Adrian Willaert
(c.1490-1562)

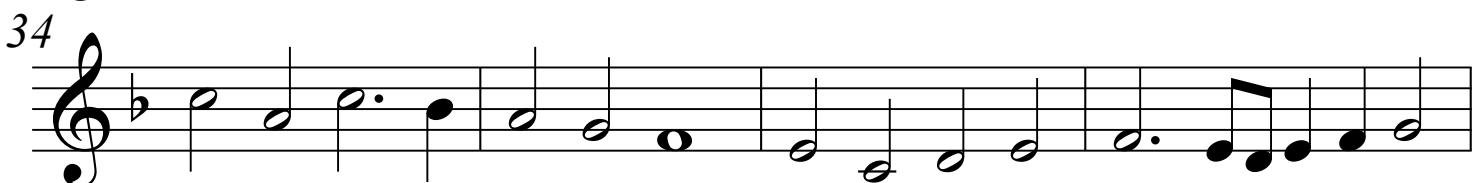
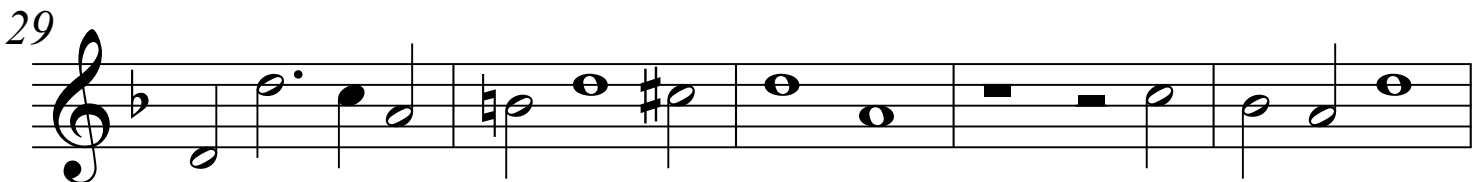
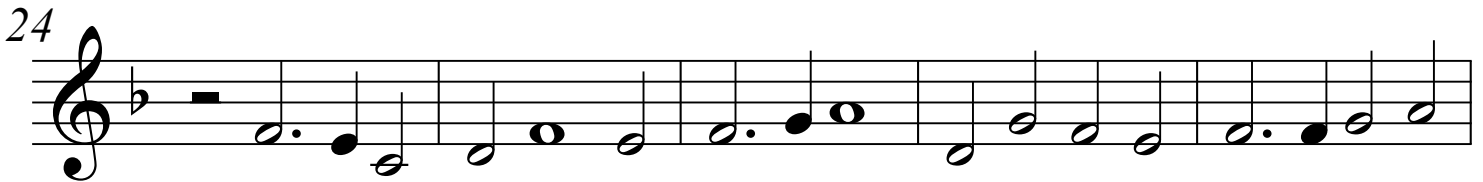
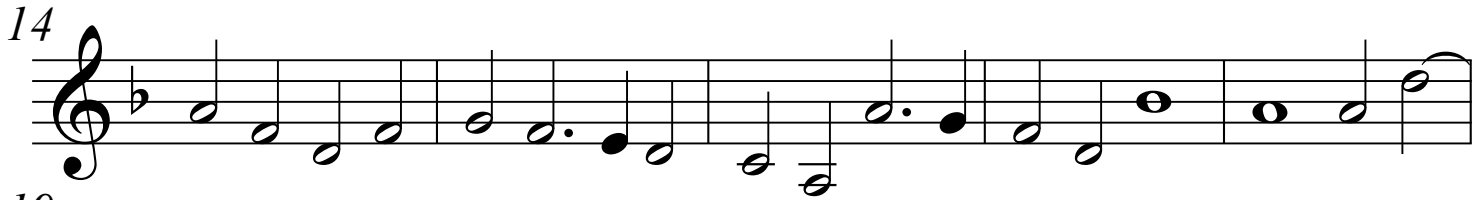
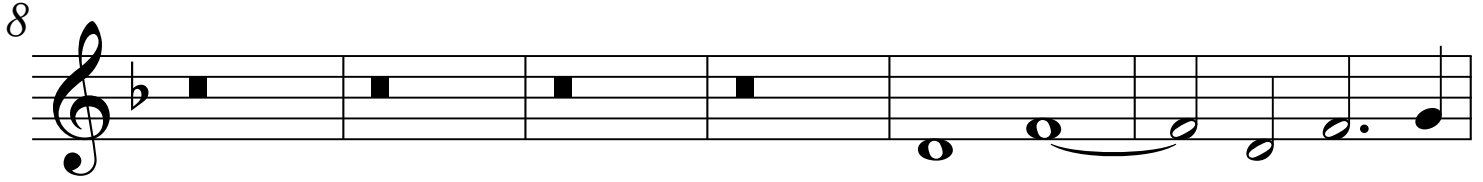
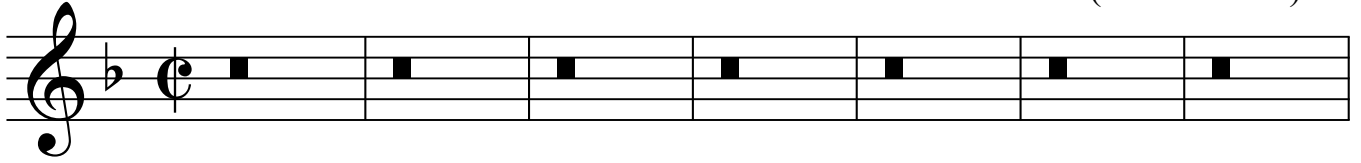

Tenor

Ricercar Quinto

Fantasia Recercari Contrapunti à 3, 1559

Adrian Willaert
(c.1490-1562)

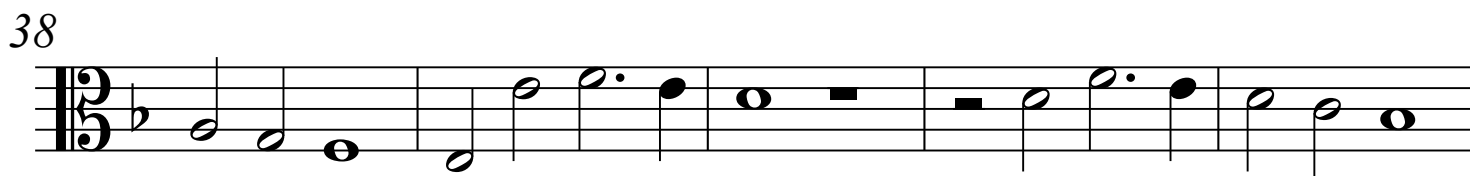
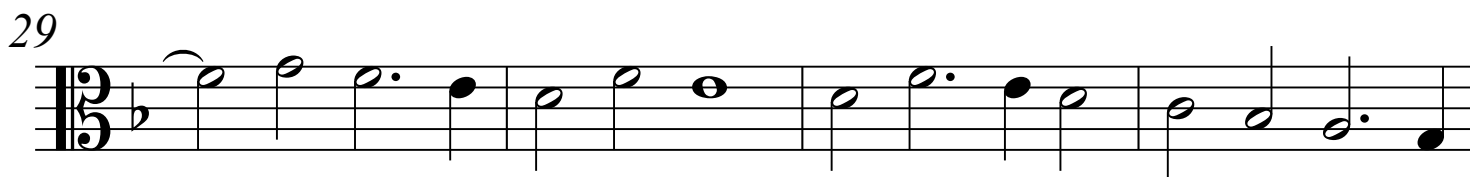
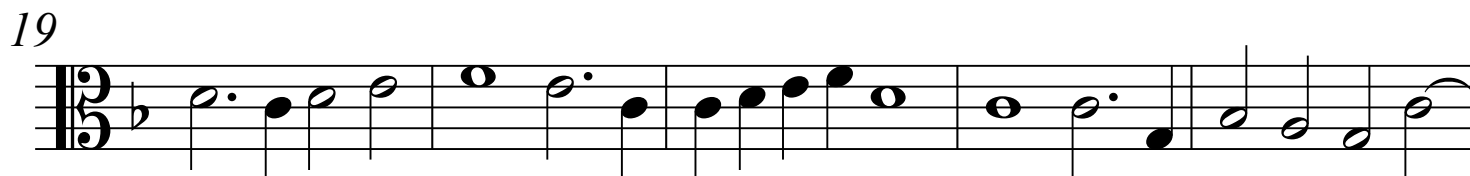
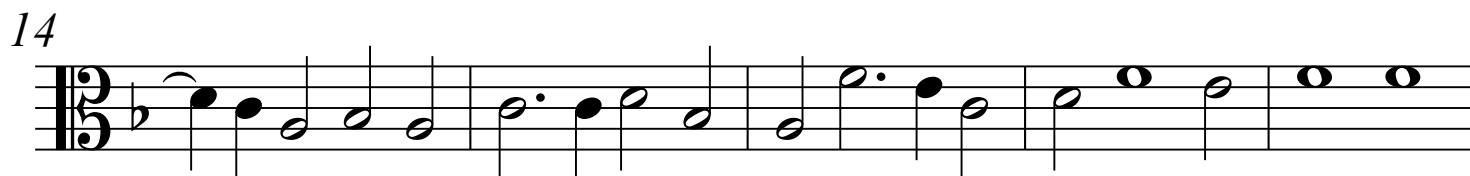
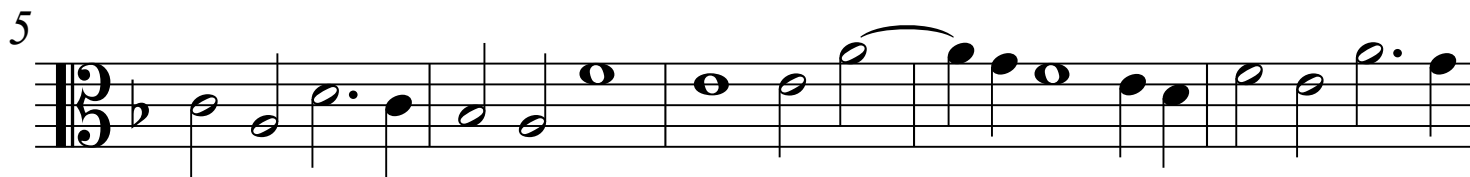

Ricercar Quinto

48

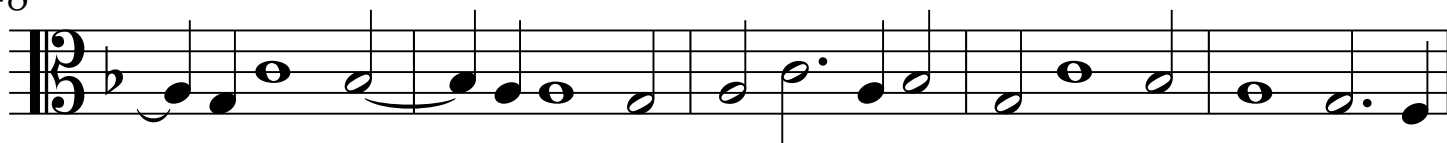

53

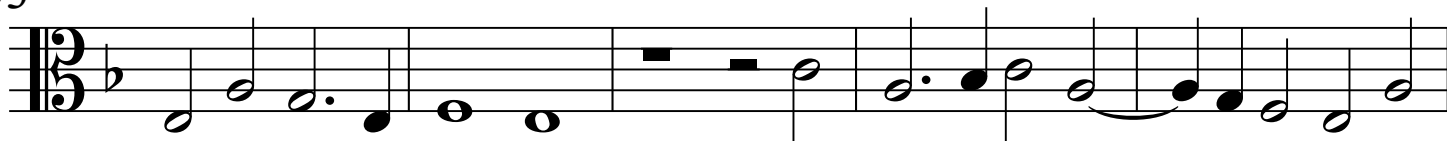

58

62

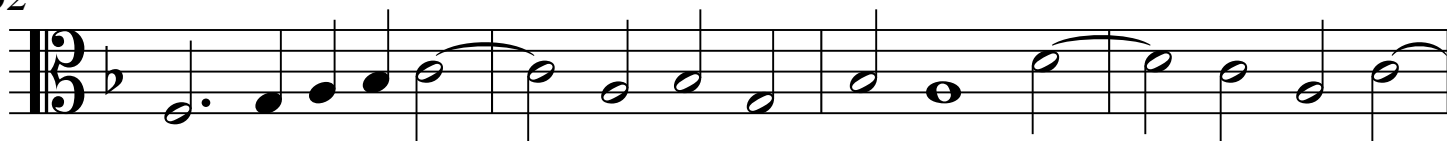

66

70

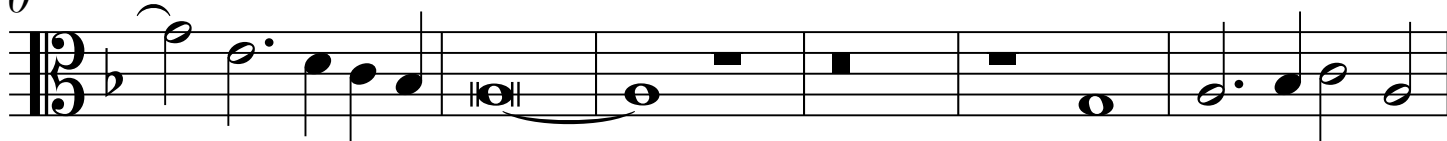

76

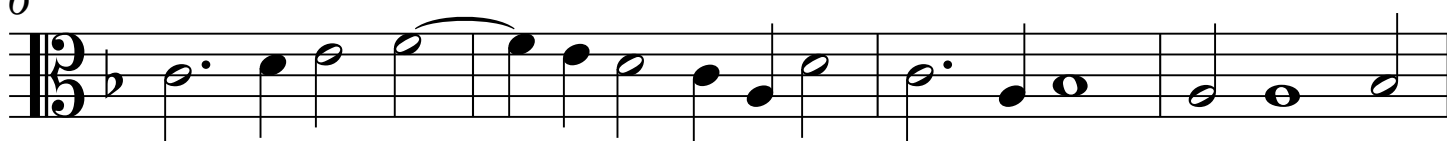

80

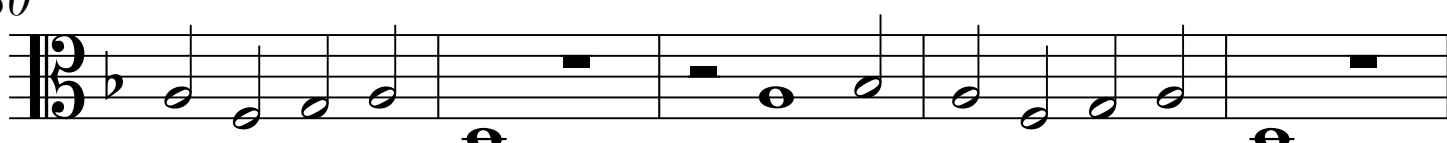

85

89

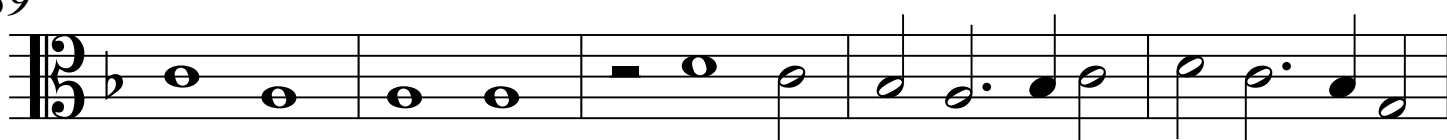

94

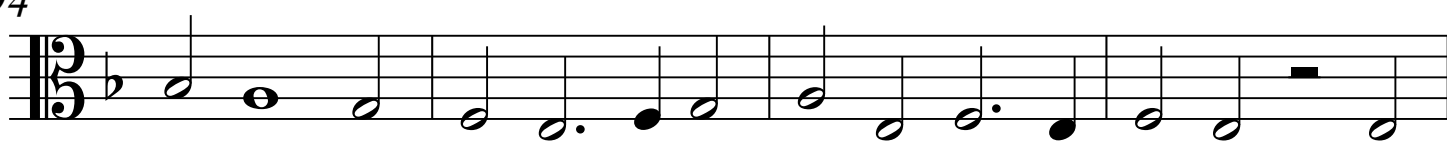

Ricercar Quinto

98

103

108

112

117

123

127

131

135

141

Bass

Ricercar Quinto

Fantasia Recercari Contrapunti à 3, 1559

Adrian Willaert

(c.1490-1562)

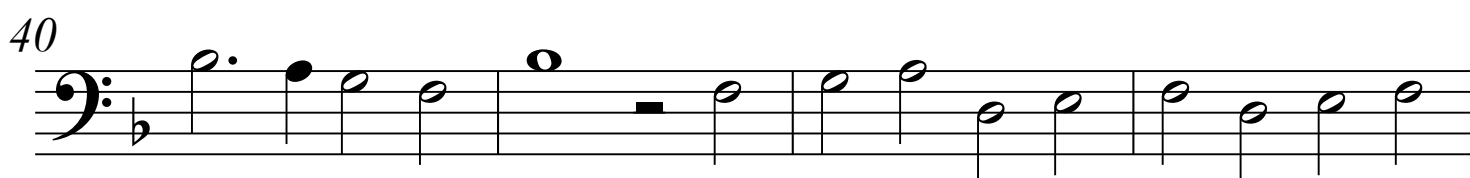
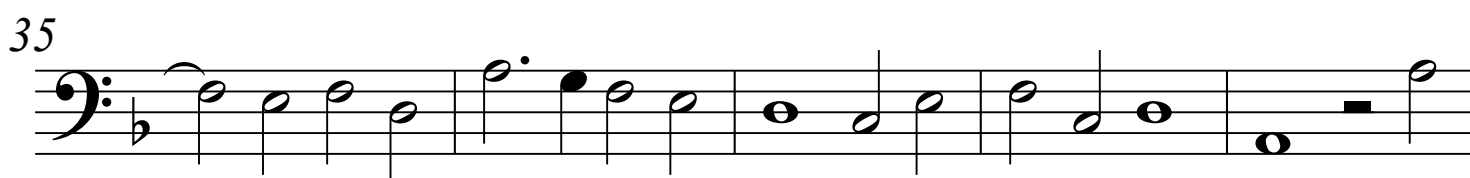
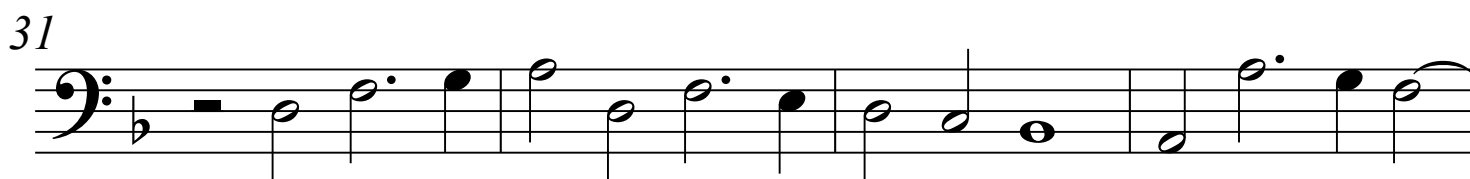
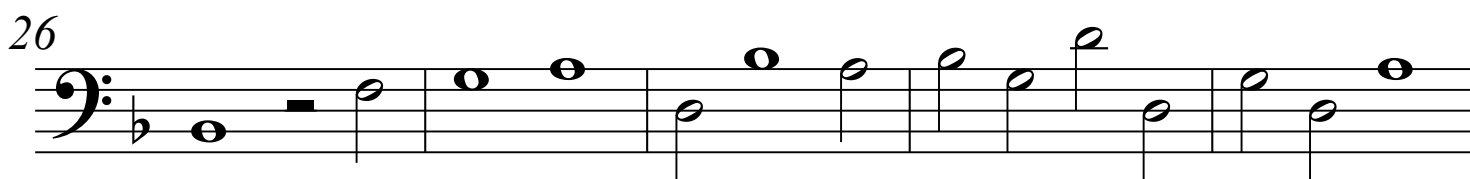
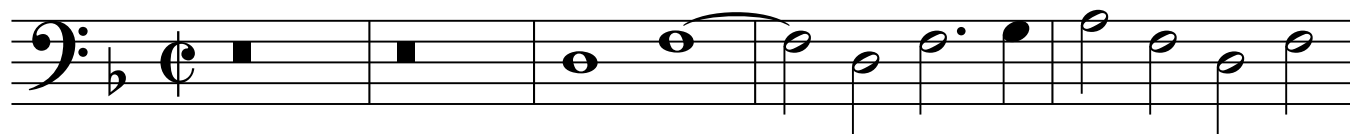

Ricercar Quinto

48

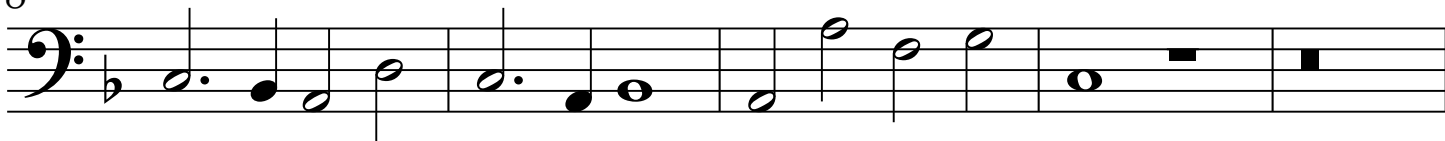

53

57

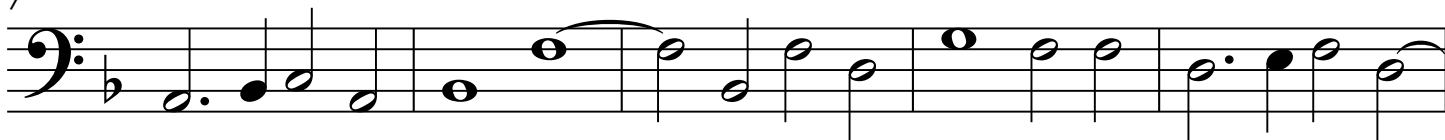

62

67

72

76

80

85

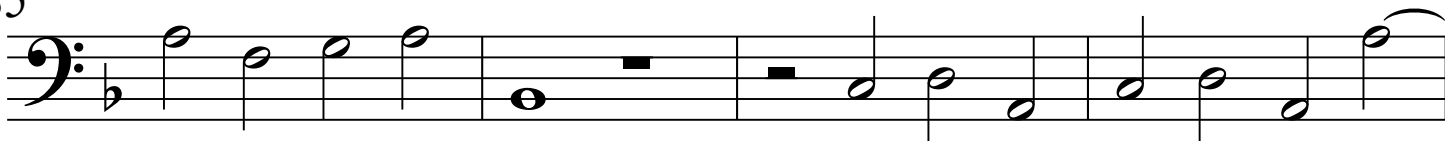

89

93

