

Ricercar Quarto

Fantasie Recercari Contrapunti à 3, 1559

Adrian Willaert
(c.1490-1562)

Ricercar Quarto

21

26

31

36

Ricercar Quarto

41

46

52

58

Ricercar Quarto

83

88

93

98

Ricercar Quarto

103

108

113

118

Ricercar Quarto

123

128

133

138

Ricercar Quarto

143

148

153

Treble

Ricercar Quarto

Fantasie Recercari Contrapunti à 3, 1559

Adrian Willaert
(c.1490-1562)

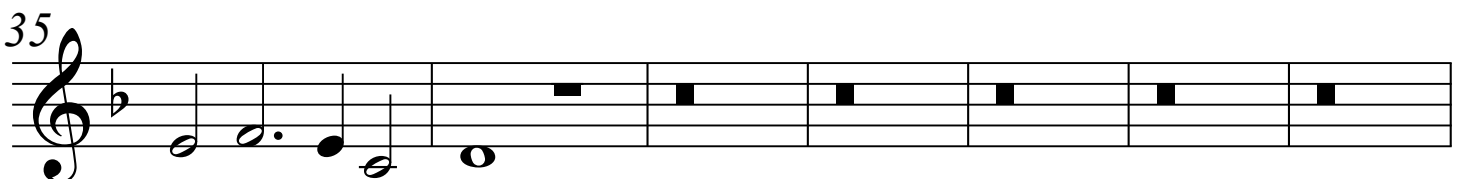
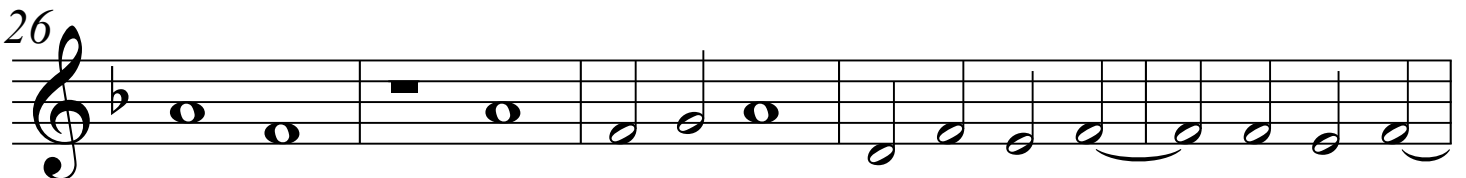
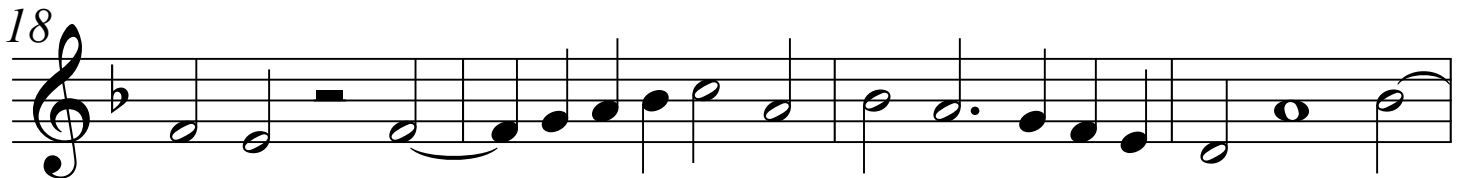
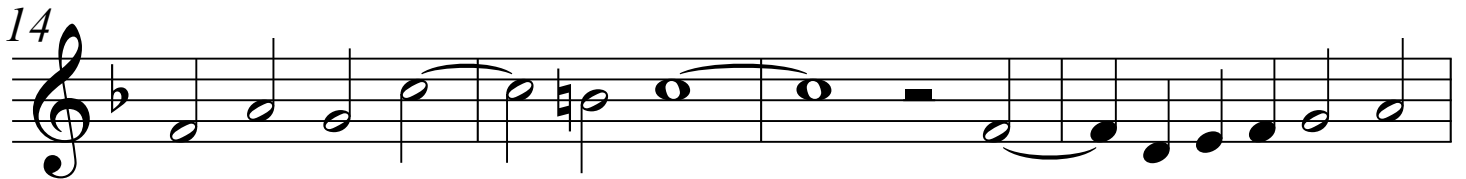
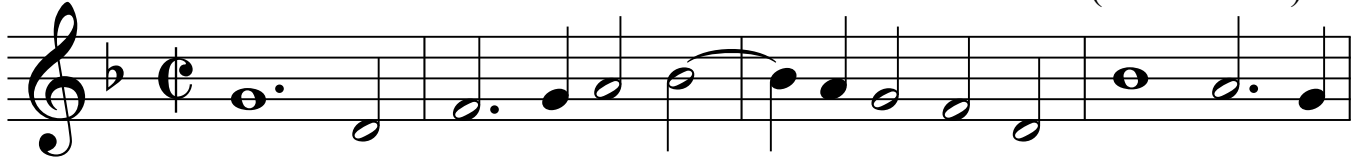

Ricercar Quarto

47

51

55

59

65

70

74

79

84

88

Ricercar Quarto

134

Tenor

Ricercar Quarto

Fantasia Recercari Contrapunti à 3, 1559

Adrian Willaert
(c.1490-1562)

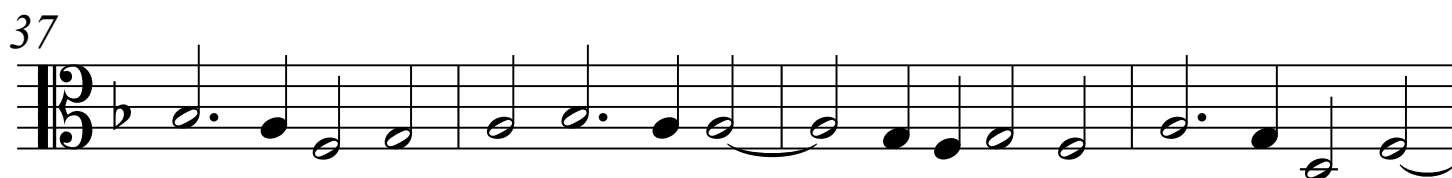
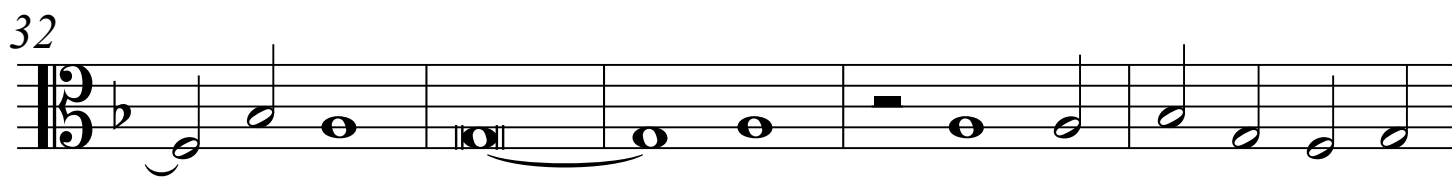
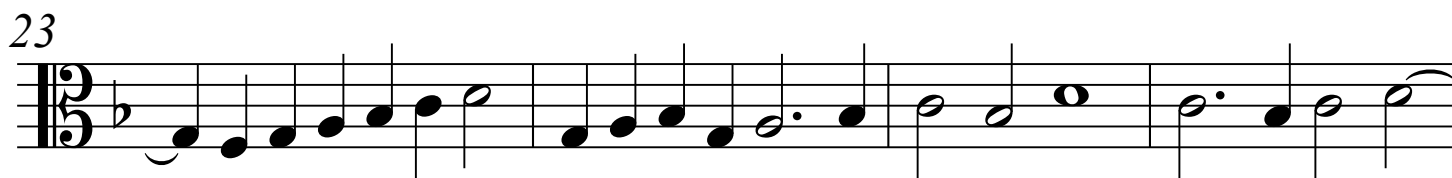
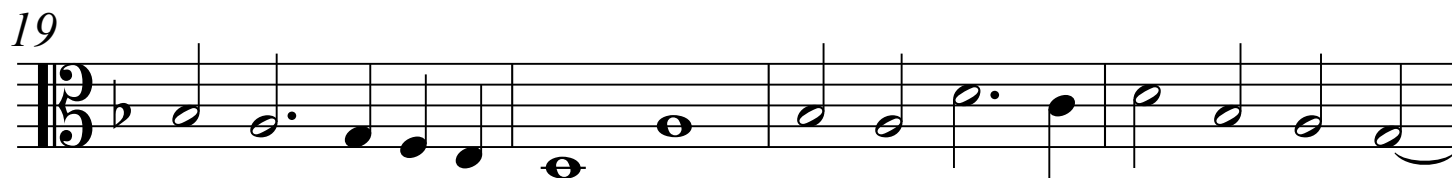
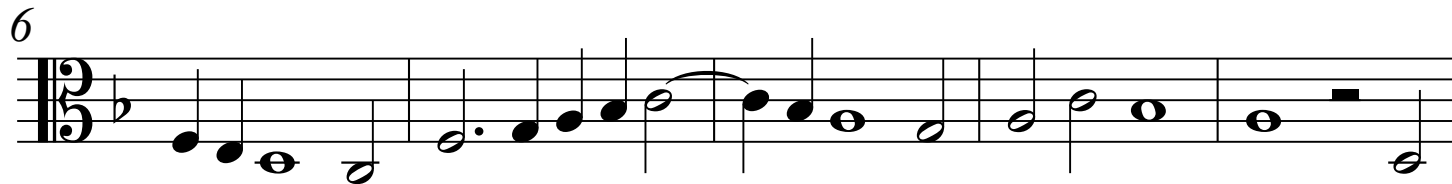

Ricercar Quarto

46

51

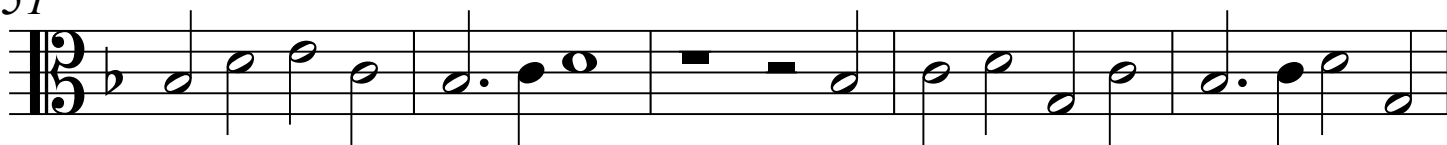

56

61

65

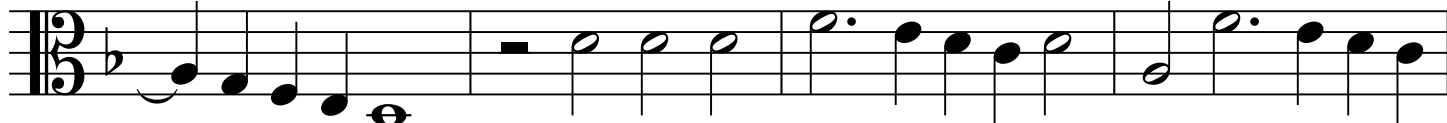

69

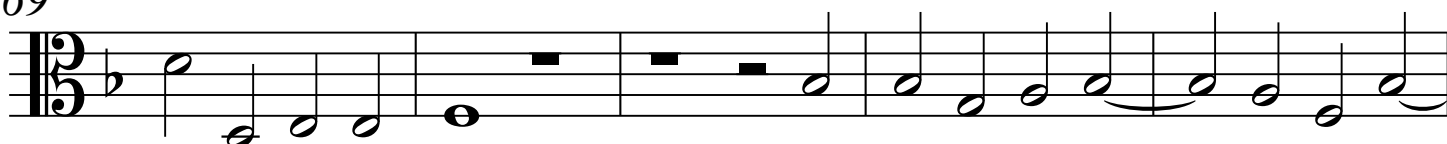

74

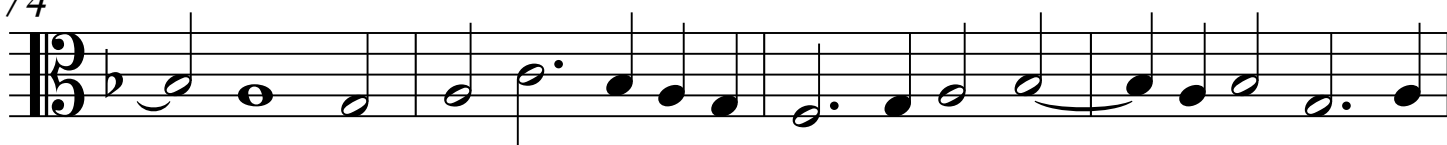

78

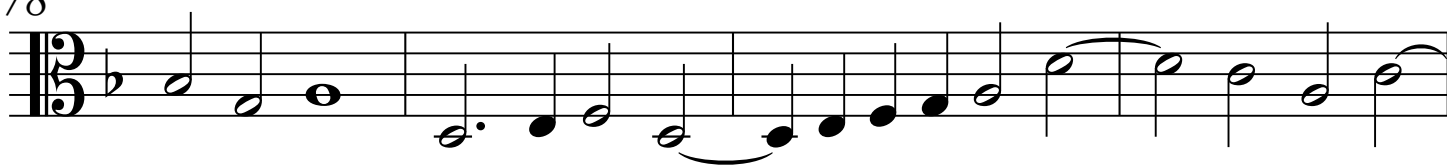

82

86

Ricercar Quarto

90

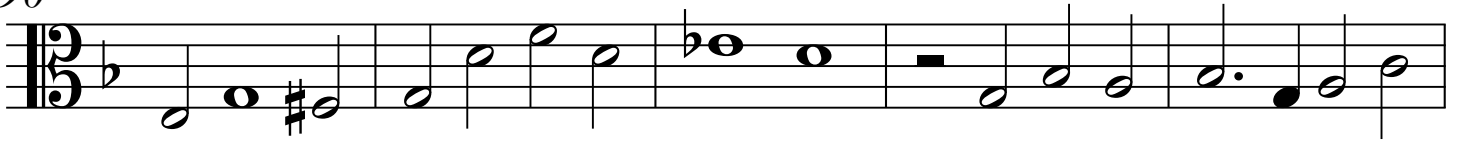

95

100

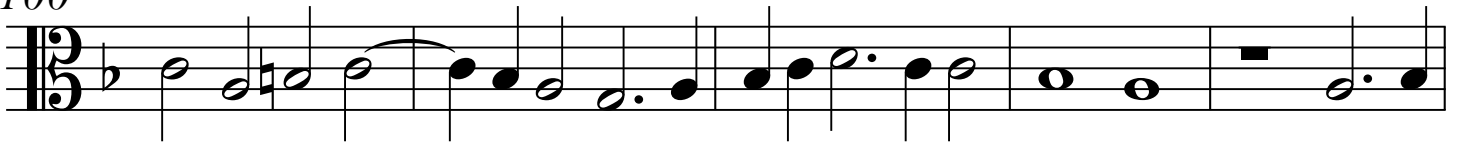

105

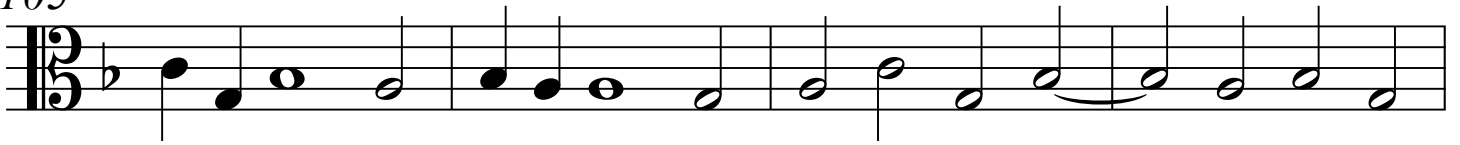

109

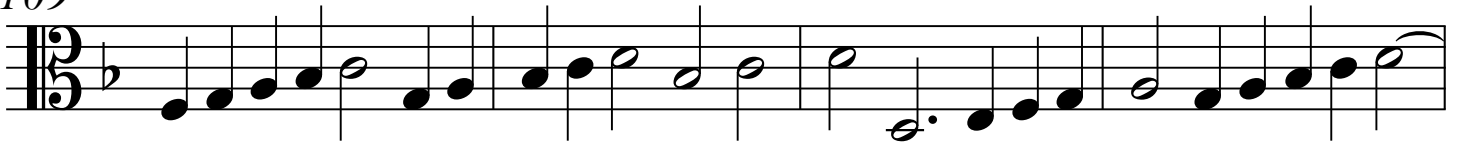

113

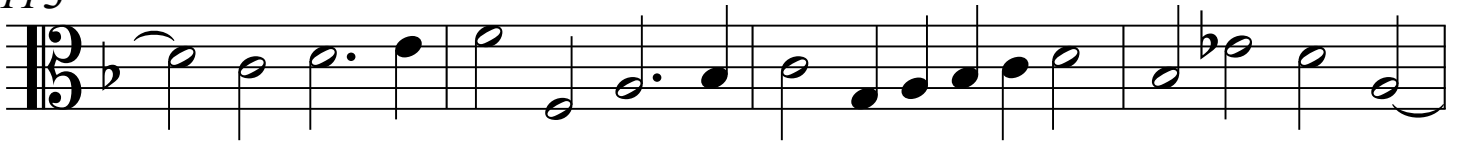

117

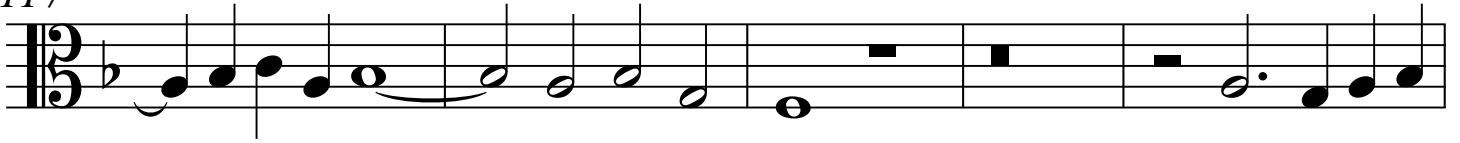

122

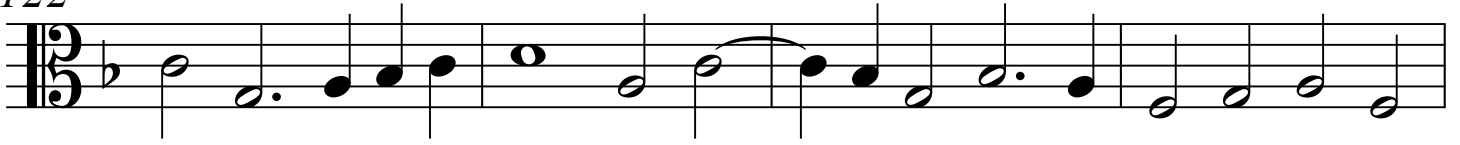

126

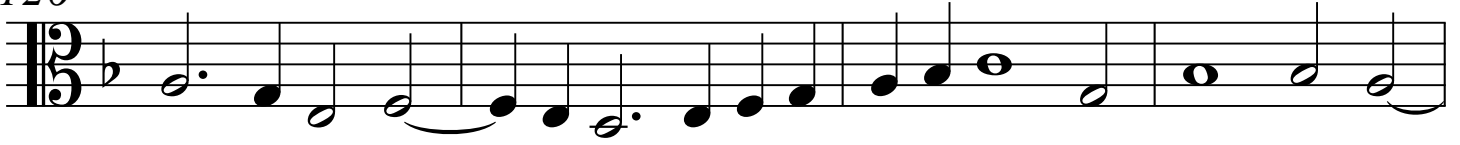

Ricercar Quarto

Fantasia Recercari Contrapunti à 3, 1559

Adrian Willaert

(c.1490-1562)

20

24

29

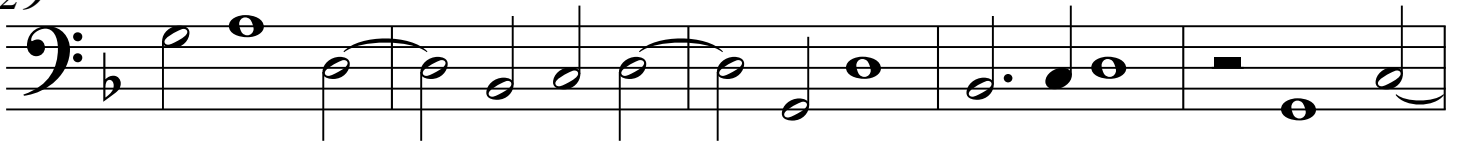

34

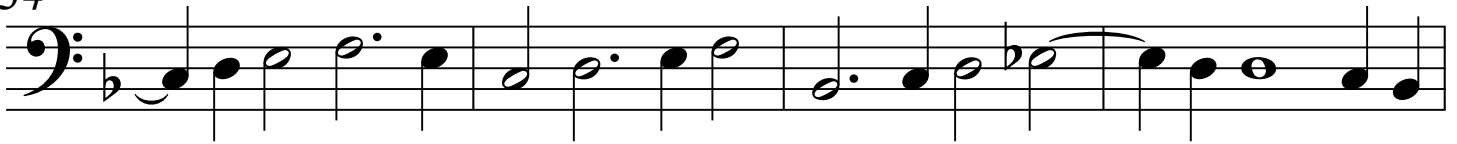

38

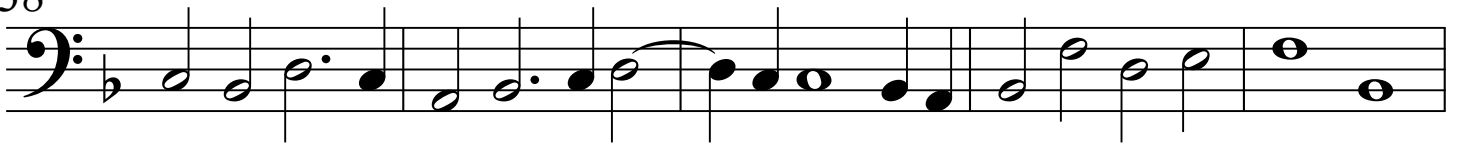

43

47

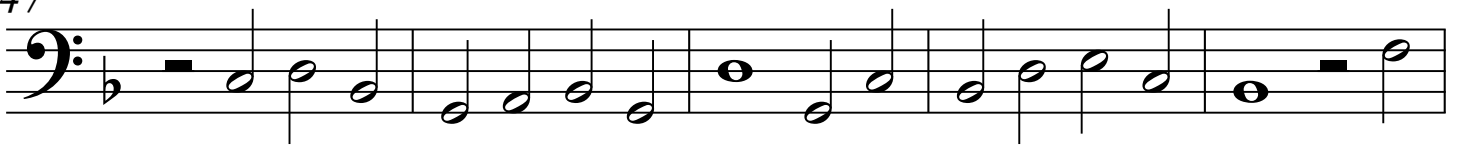

52

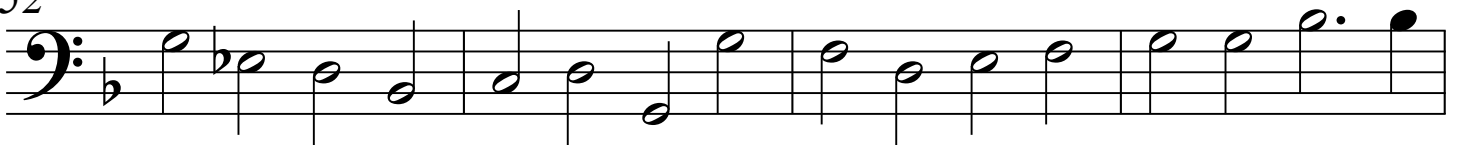

56

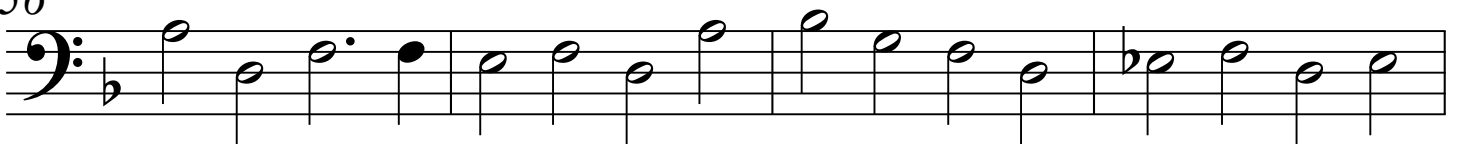

60

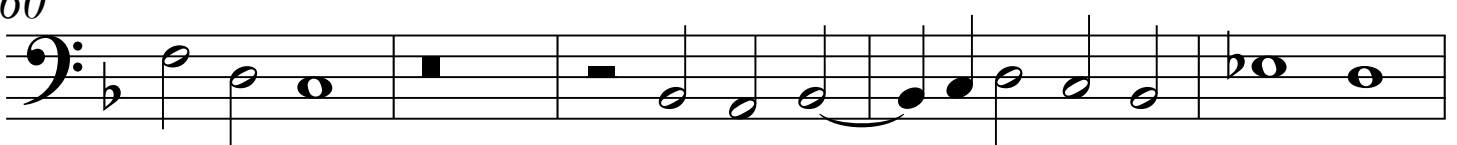

Ricercar Quarto

111

117

121

126

132

137

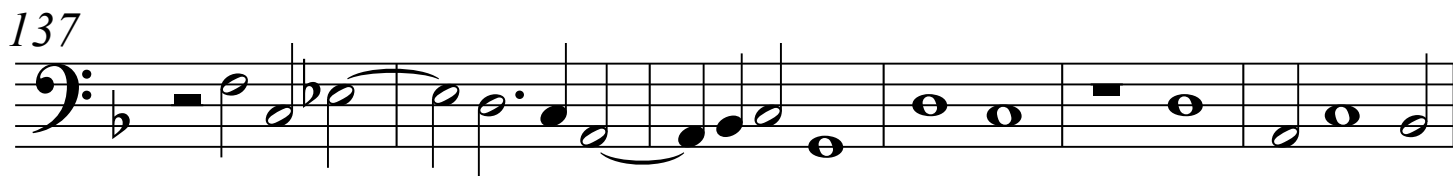

143

148

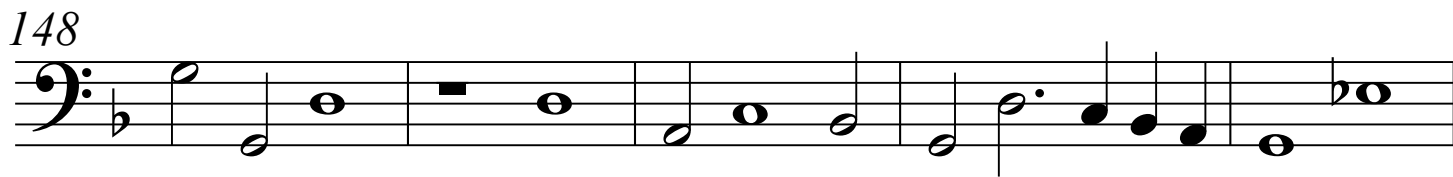

153

