

Passagallo I

Giovanni Battista Vitali (1632-1692)

Treble 1

Treble 2

Tenor

8

15

21

Passagallo I

28

36

44

52

Passagallo I

58

66

74

82

Treble 1

Varie partite del passamezzo, ciaccona, etc, op. 7

Passagallo I

Giovanni Battista Vitali
(1632-1692)

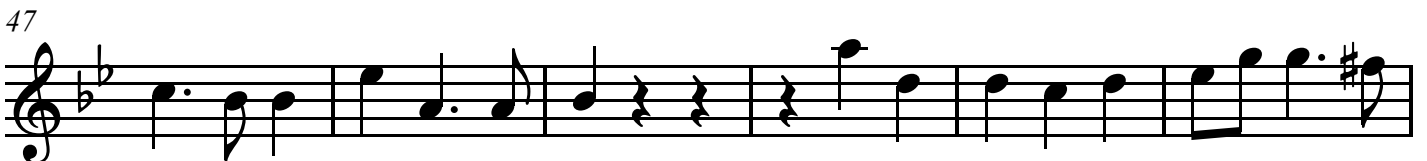
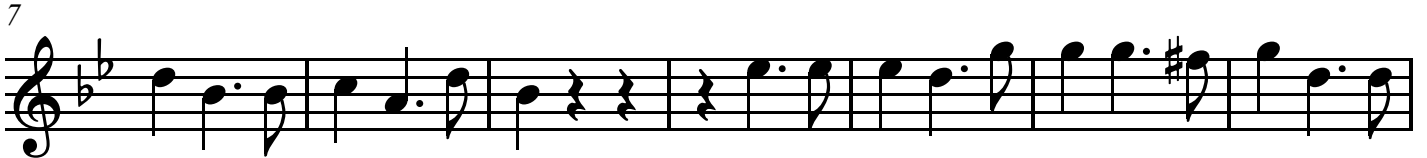

Treble 1

53

59

66

73

80

87

Passagallo I

Giovanni Battista Vitali
(1632-1692)

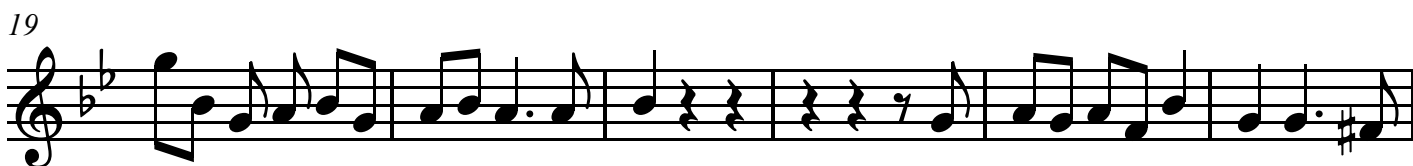
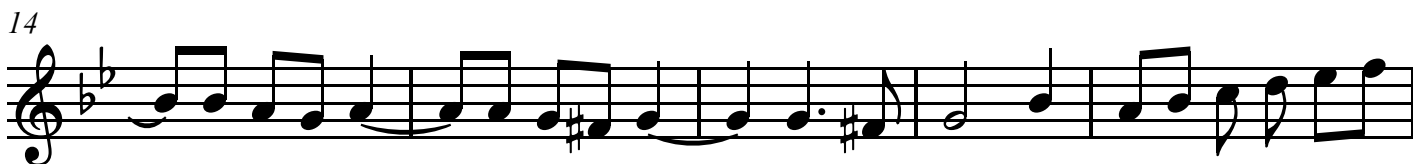

Treble 2

52

Tenor

Varie partite del passemazzo, ciaccona, etc, op. 7

Passagallo I

Giovanni Battista Vitali
(1632-1692)

7

14

21

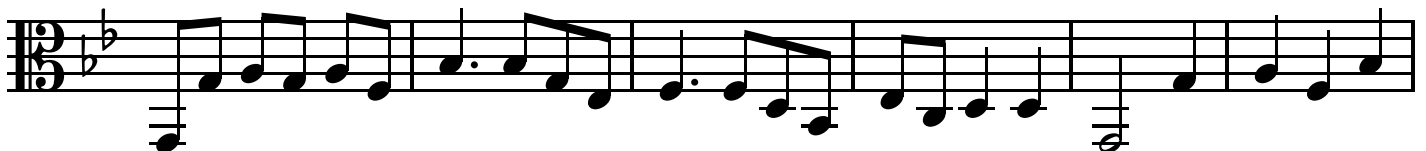

27

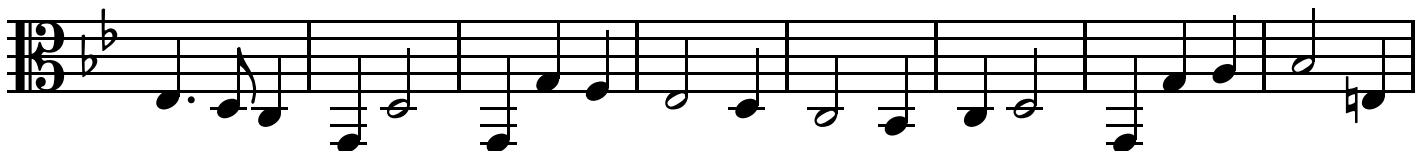

35

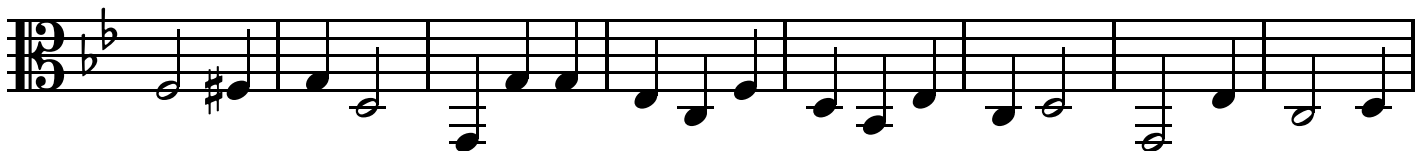

43

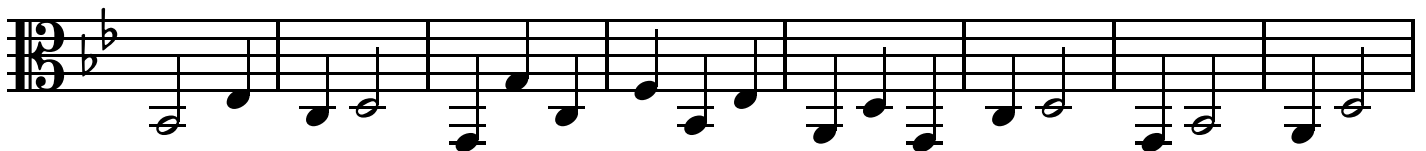

51

