

Passagallo I

Giovanni Battista Vitali (1632-1692)

Treble 1

Treble 2

Bass

8

15

21

Passaggio I

28

36

44

52

Passagallo I

58

66

74

82

Treble 1

Varie partite del passamezzo, ciaccona, etc, op. 7

Passagallo I

Giovanni Battista Vitali
(1632-1692)

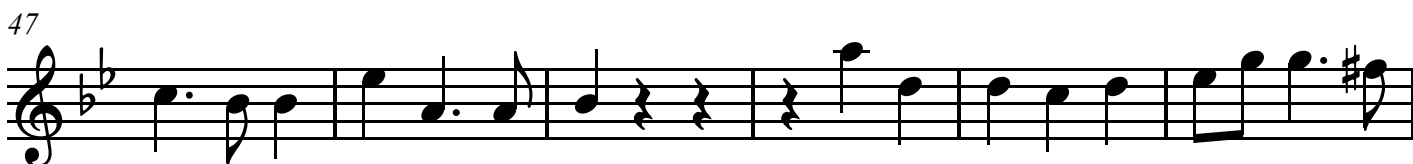
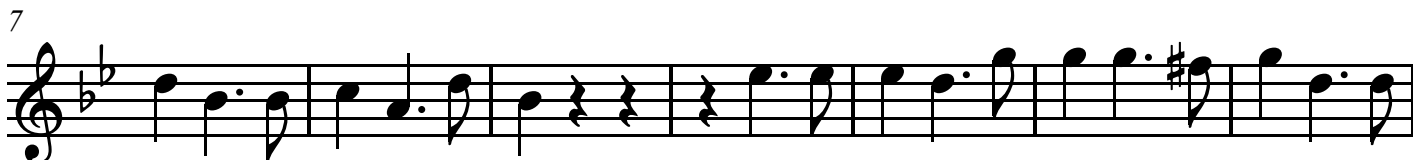

Passagallo I

Giovanni Battista Vitali
(1632-1692)

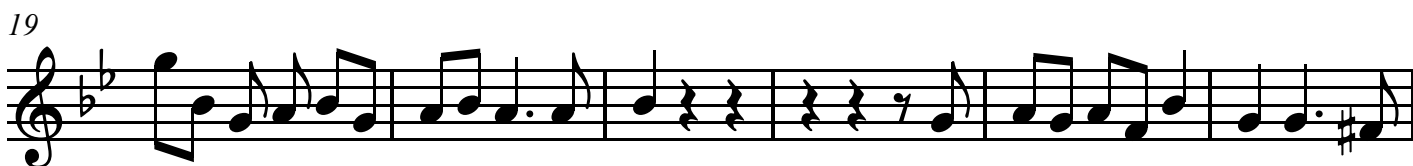
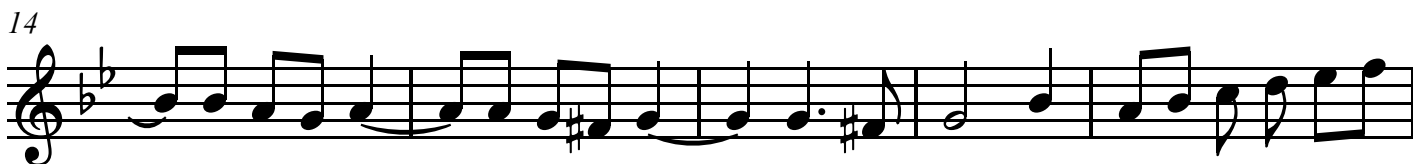

Treble 2

52

58

65

71

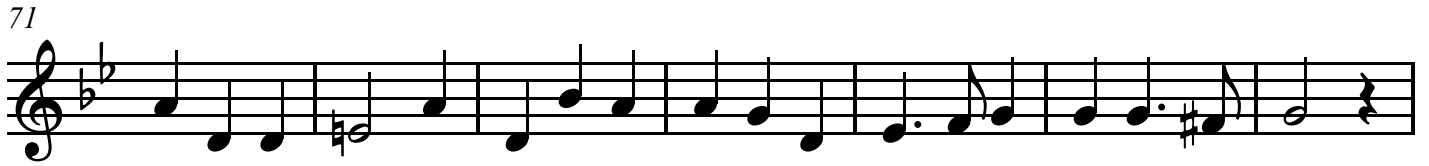

78

84

Bass

Varie partite del passamezzo, ciaccona, etc, op. 7

Passagallo I

Giovanni Battista Vitali
(1632-1692)

7

15

21

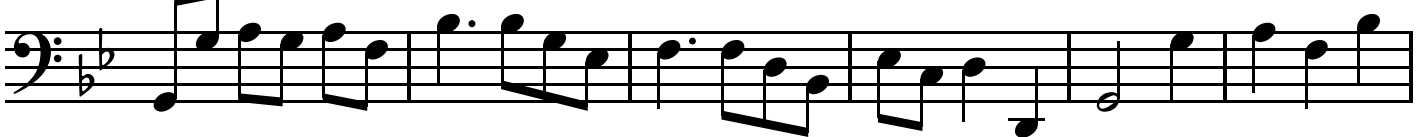

27

35

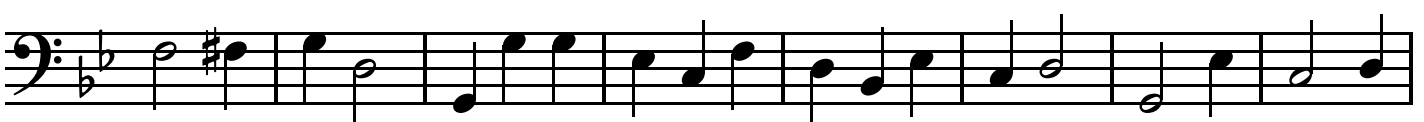

43

51

