

Giovanni Battista Vitali

Sonate a Due Violini

Col suo Basso continuo per l'Organo, Op. 2

Arranged for treble, treble and tenor viols

Dick Yates
March 2026

Contents

Sonata Prima	1
Sonata Seconda	15
Sonata Terzo.....	29
Sonata Quarto.....	40
Sonata Quinta.....	55
Sonata Sesta	66
Sonata Settima	83
Sonata Ottava	97
Sonata Nona	108
Sonata Decima	122
Sonata Unadecima	136
Sonata Duodecima	150

Sonate a Due Violini

1. Sonata Prima

Giovanni Battista Vitali (1632-1692)

Allegro

Sonata Prima

14

17

20

23

Grave

Sonata Prima

28

33

37

Vivace

43

Sonata Prima

50

55

60

66

Grave

Sonata Prima

71

Allegro

76

80

83

Sonata Prima

Sonata Prima

Giovanni Battista Vitali
(1632-1692)

Allegro

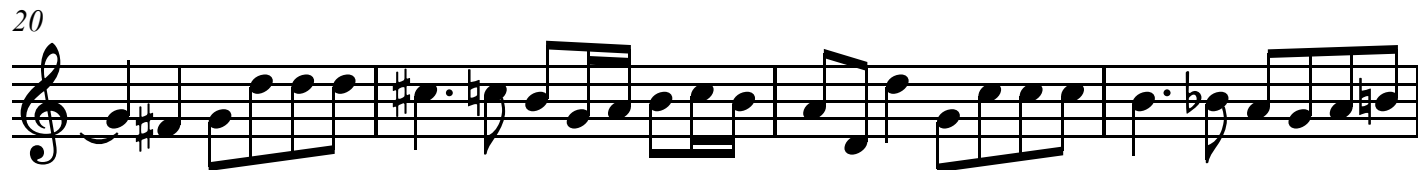
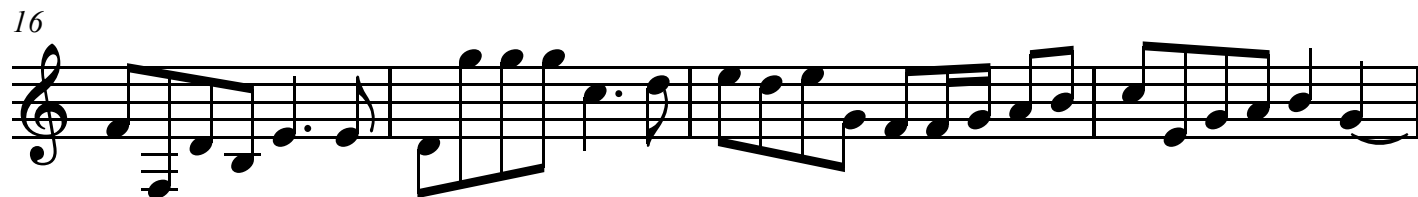

Grave

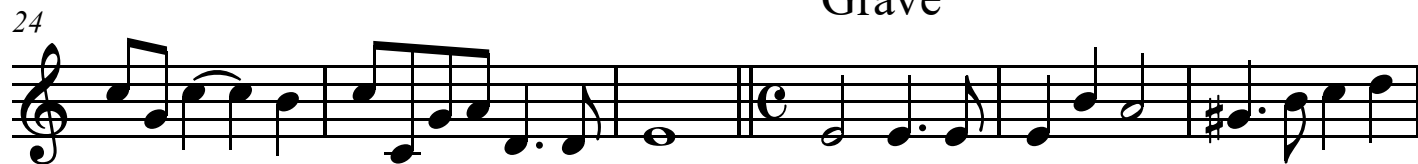

Treble 1

35

Vivace

40

47

53

59

Grave

66

Allegro

72

78

Treble 1

81

84

87

Sonata Prima

Giovanni Battista Vitali
(1632-1692)

Allegro

4

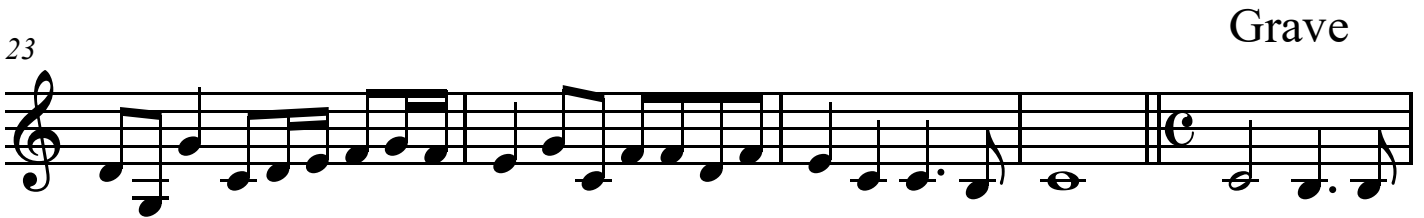
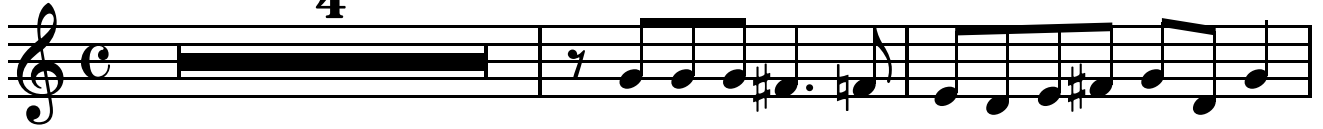

Treble 2

Vivace

37

43

51

58

Grave

64

Allegro

71

78

82

Treble 2

85

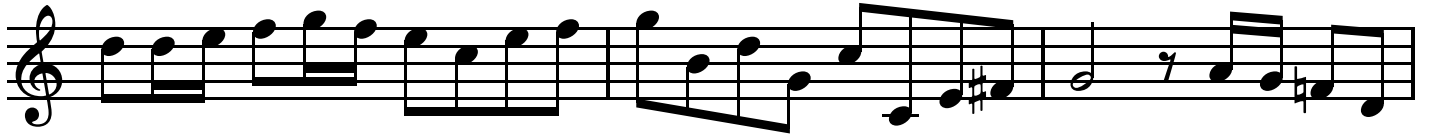

88

Tenor

Sonate a Due Violini

Sonata Prima

Giovanni Battista Vitali
(1632-1692)

Allegro

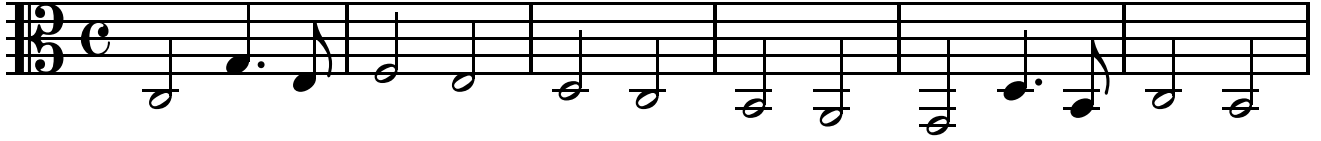

7

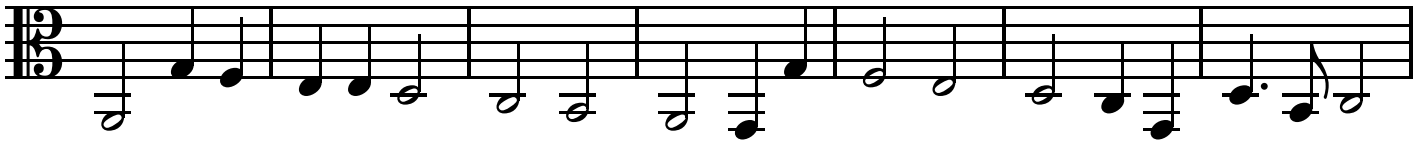

14

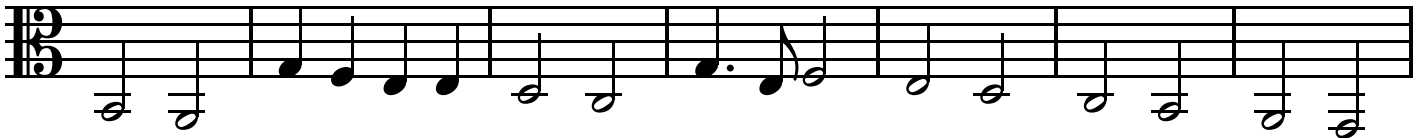

21

27

Grave

33

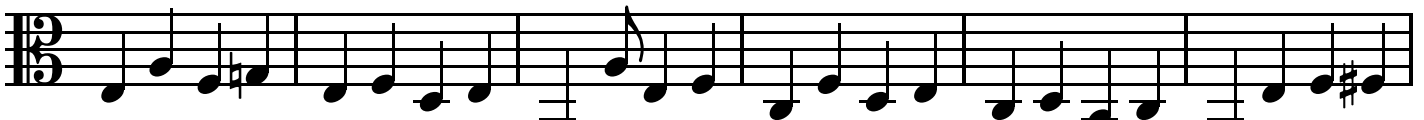

39

Vivace

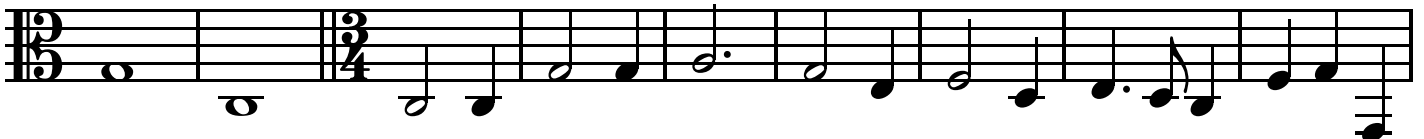

48

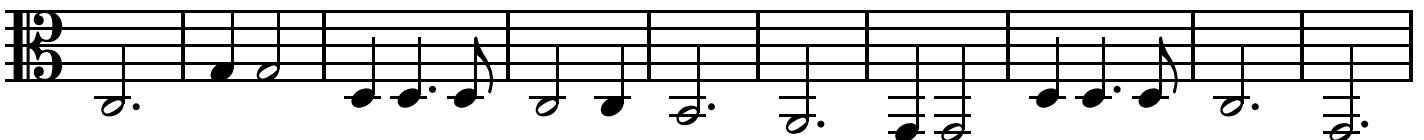

Tenor

58

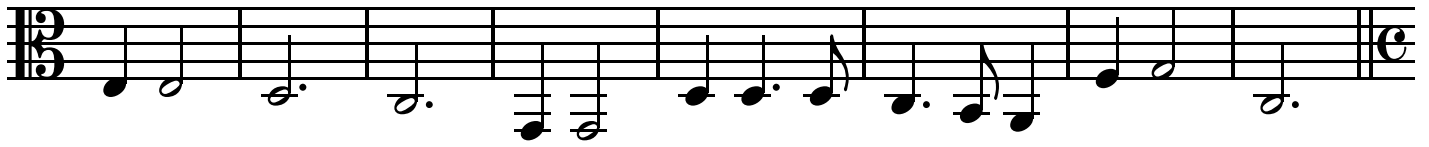

66

Grave

71

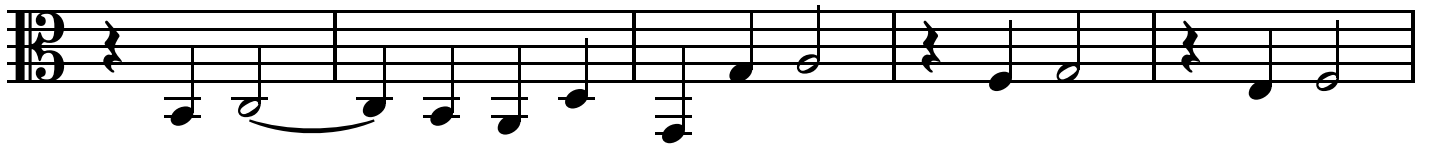

76

Allegro

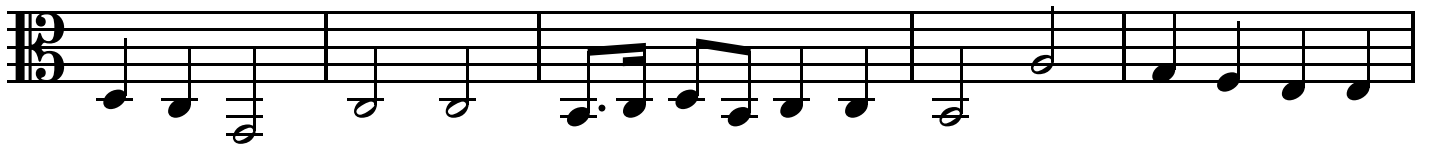

81

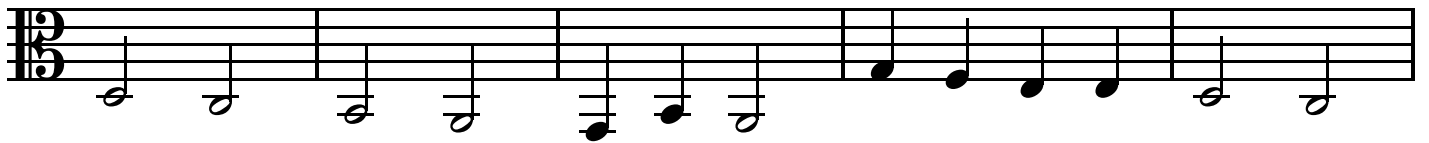

86

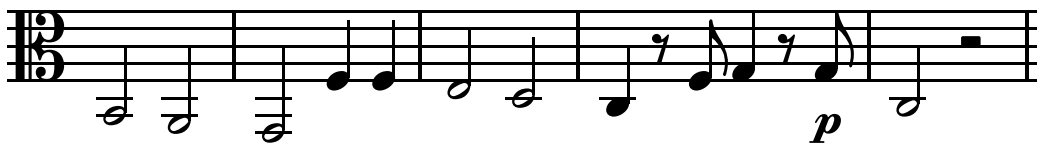

Sonate a Due Violini

2. Sonata Seconda

Giovanni Battista Vitali (1632-1692)

Allegro

Treble 1

Treble 2

Tenor

4

8

12

Sonata Seconda

16

20

Grave

24

28

Sonata Seconda

32

36 *Presto*

39

42

Sonata Seconda

45

48

Grave

52

55

Allegro

Sonata Seconda

59

62

65

Presto

69

Sonata Seconda

73

76

79

83

Sonata Seconda

Giovanni Battista Vitali
(1632-1692)

Allegro

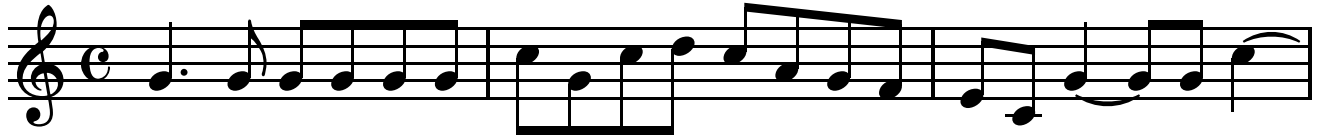

Treble 1

Presto

35

39

42

45

Grave

48

52

Allegro

56

61

Treble 1

Presto

64

68

72

76

80

Sonata Seconda

Giovanni Battista Vitali
(1632-1692)

Allegro
2

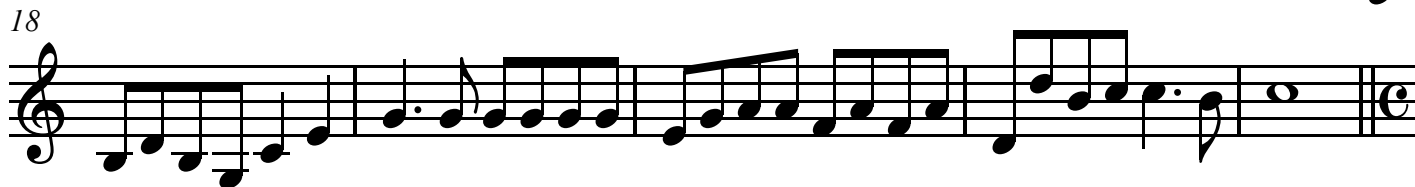
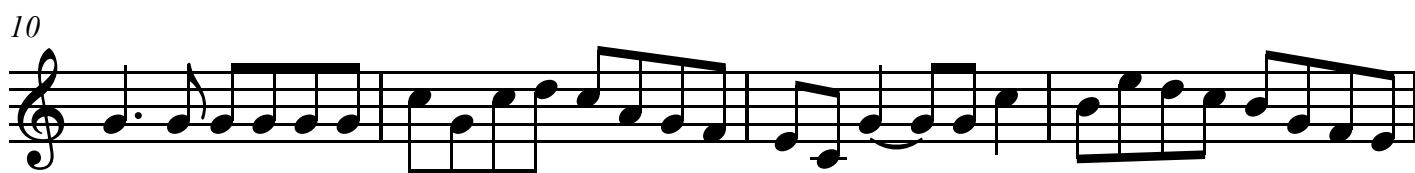

Grave

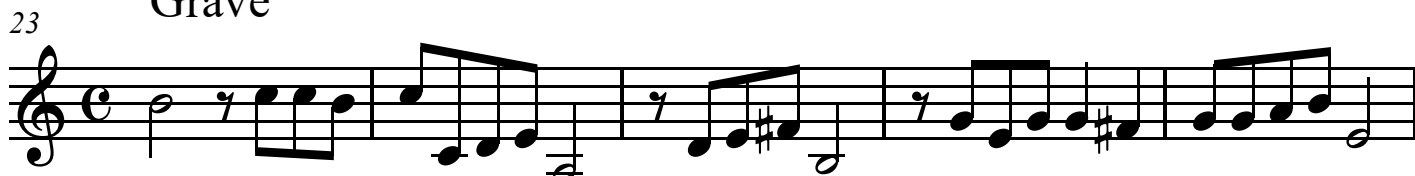

Presto

Treble 2

37

41

44

47

Grave

1

51

54

58

Allegro

61

Treble 2

Presto

64

69

73

77

81

Tenor

Sonate a Due Violini

Sonata Seconda

Giovanni Battista Vitali
(1632-1692)

Allegro

4

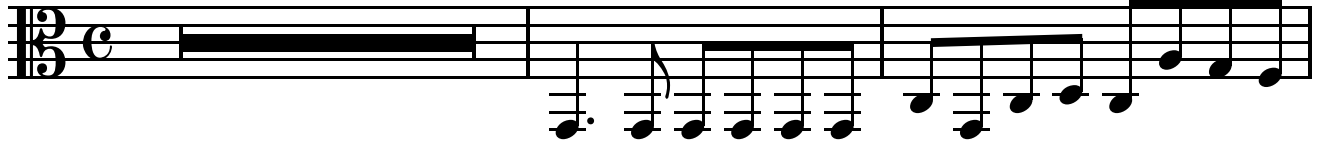

7

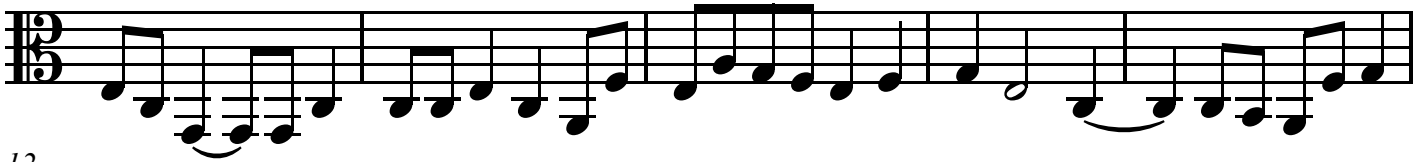

12

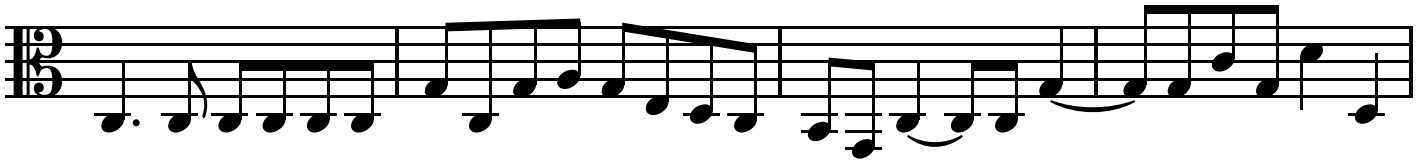

16

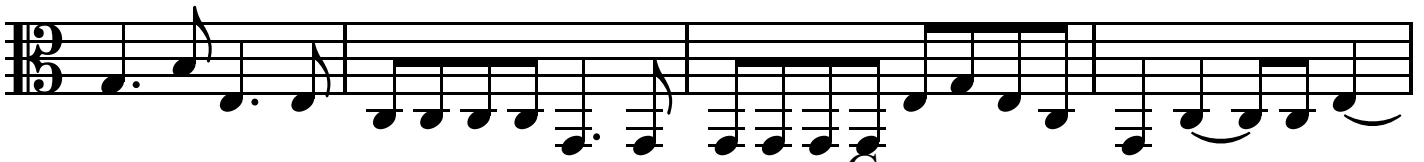

20

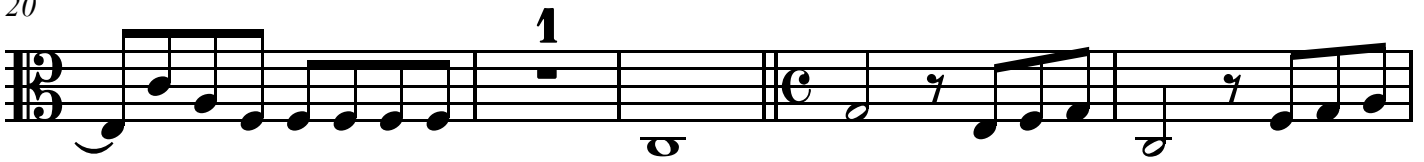

25

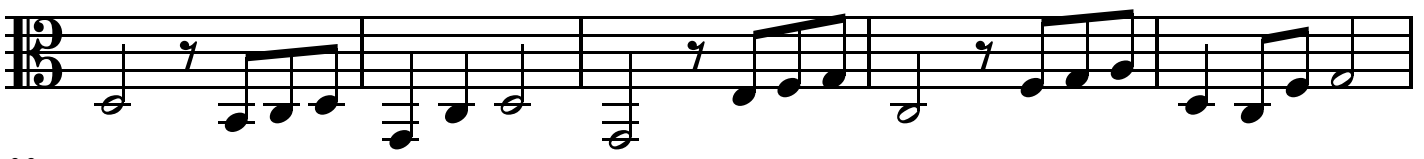

30

34

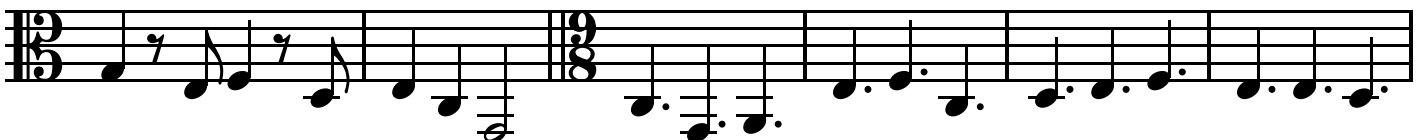

Tenor

40

46

Grave

52

Allegro

59

63

Presto

1

69

1

74

78

1

Sonate a Due Violini

3. Sonata Terzo

Giovanni Battista Vitali (1632-1692)

Grave

Vivace

Sonata Terzo

21

24

27

30

Sonata Terzo

33

36

Grave

41

44

Sonata Terzo

Vivace

47

49

Measures 49-50. The first system continues the melodic and bass lines from the previous system. The second system shows the continuation of the piece, with the melodic line moving up and then down, and the bass line providing a steady accompaniment.

51

Measures 51-52. The first system continues the melodic and bass lines. The second system shows the continuation of the piece, with the melodic line moving up and then down, and the bass line providing a steady accompaniment.

53

Measures 53-54. The first system continues the melodic and bass lines. The second system shows the continuation of the piece, with the melodic line moving up and then down, and the bass line providing a steady accompaniment.

Sonata Terzo

55

57

59

Sonata Terzo

Giovanni Battista Vivaldi
(1632-1692)

Grave

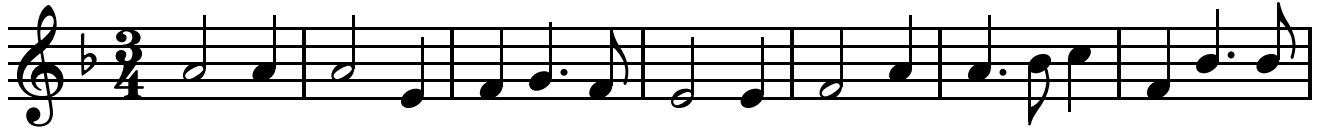

8

Vivace

15

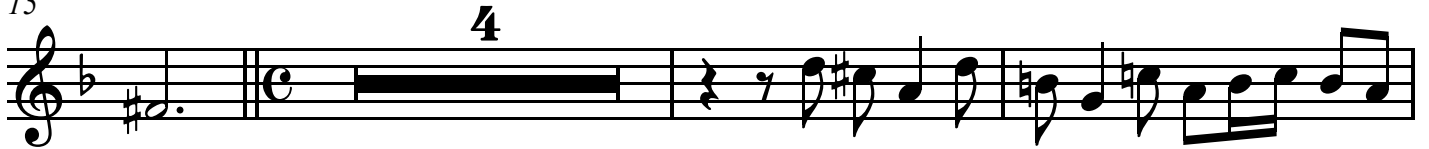

22

25

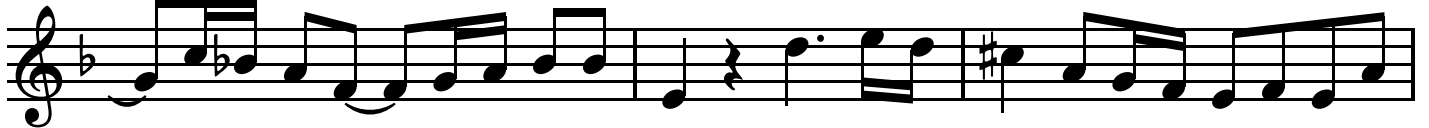

28

31

Grave

35

Treble 1

40

44

47

Vivace

49

52

54

56

59

Sonata Terzo

Giovanni Battista Vitali
(1632-1692)

Grave

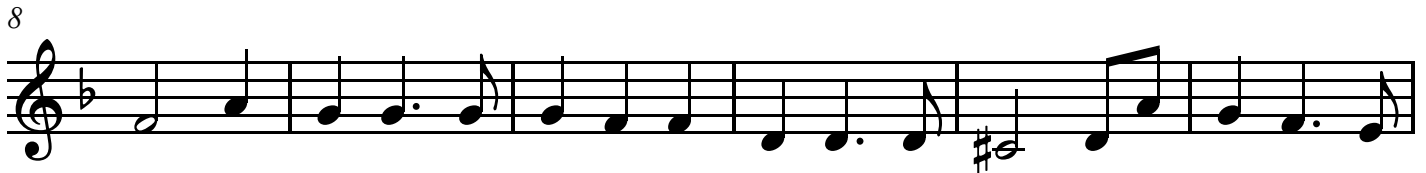

Vivace

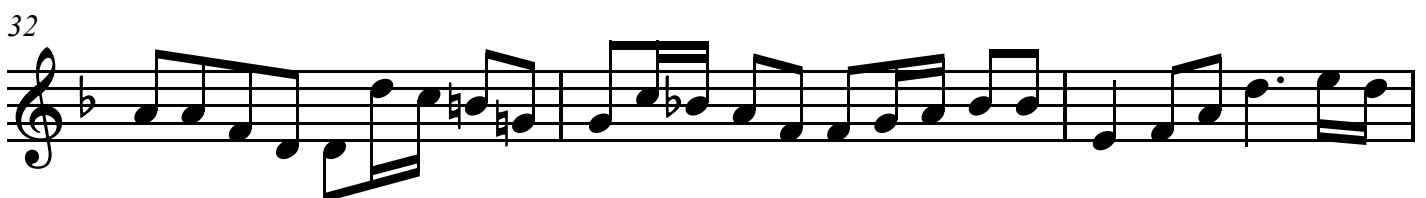
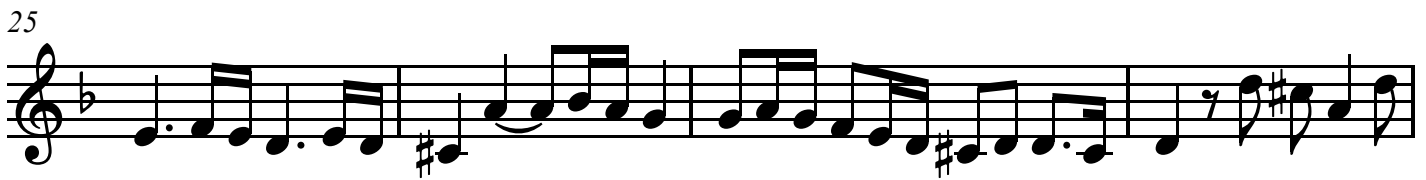
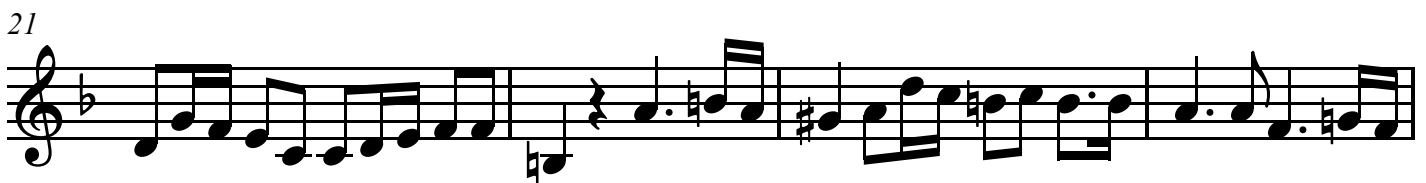

Treble 2

Grave

35

40

Vivace

44

48

51

54

56

59

Tenor

Sonate a Due Violini

Sonata Terzo

Giovanni Battista Vitali
(1632-1692)

Grave

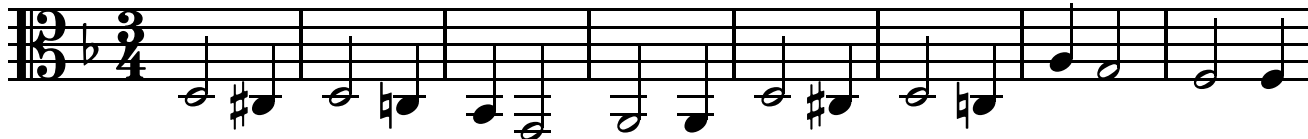

9

Vivace

16

21

26

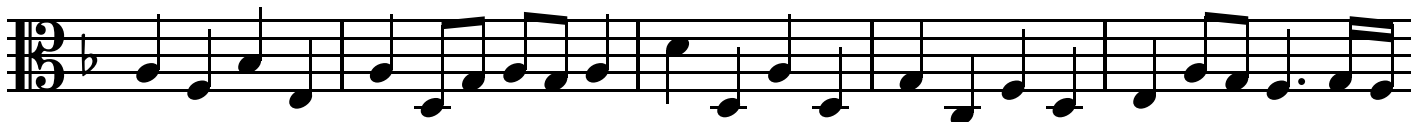

31

36

Grave

41

Tenor

Vivace

45

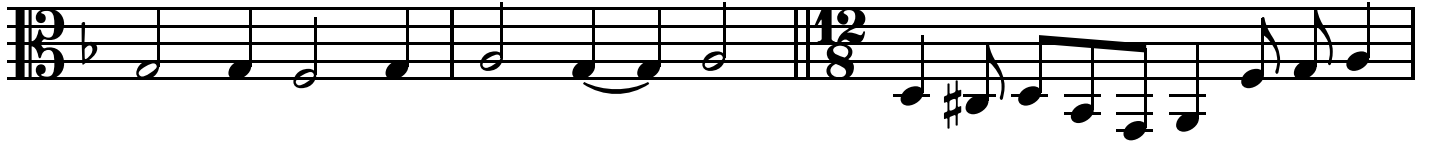

48

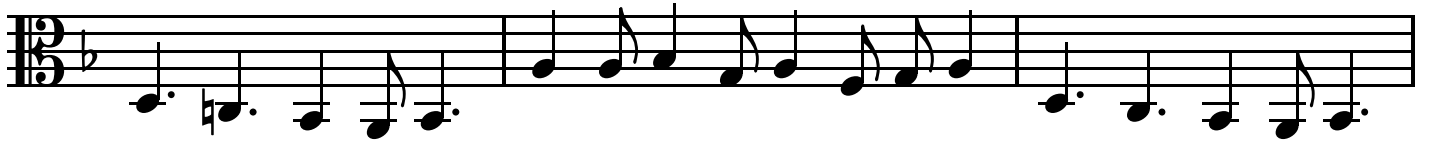

51

54

57

60

Sonate a Due Violini

4. Sonata Quarto

Giovanni Battista Vitali (1632-1692)

Vivace

Treble 1

Treble 2

Tenor

4

7

10

Sonata Quarto

13

16

19

23

Adagio Presto

Sonata Quarto

27

31

35

38

Sonata Quarto

42

46

49

52

Vivace

Sonata Quarto

56

59

62

65

Sonata Quarto

68

71

74

77

Sonata Quarto

Giovanni Battista Vitali
(1632-1692)

Vivace

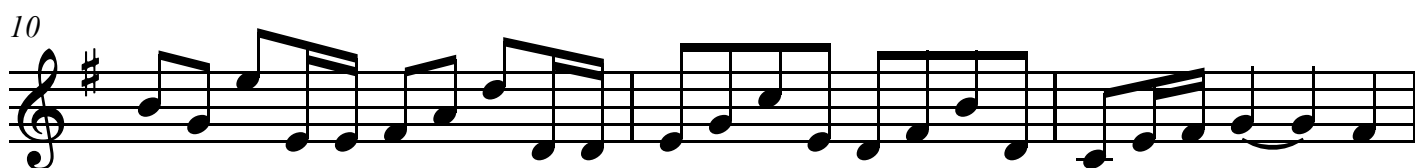

Treble 1

27

31

36

40

45

49

Vivace

53

57

Sonata Quarto

Giovanni Battista Vitali
(1632-1692)

Vivace

4

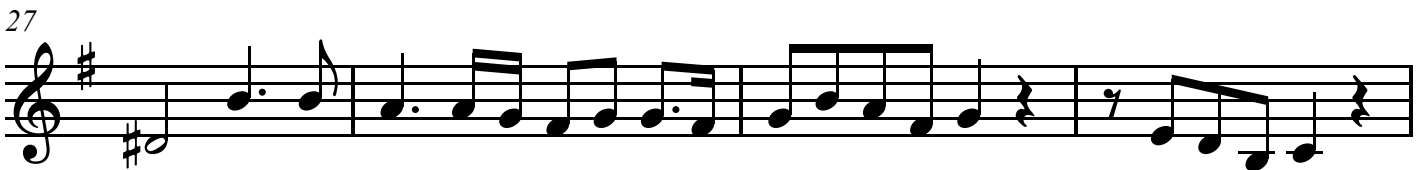
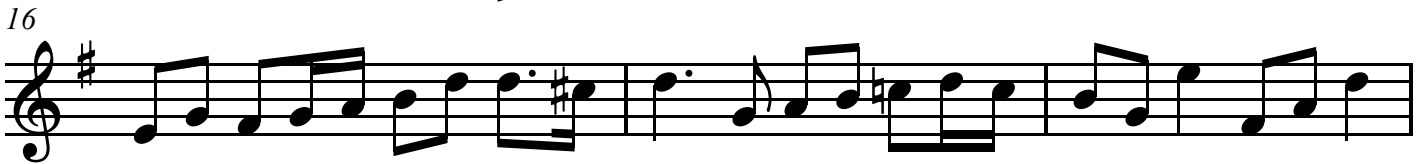
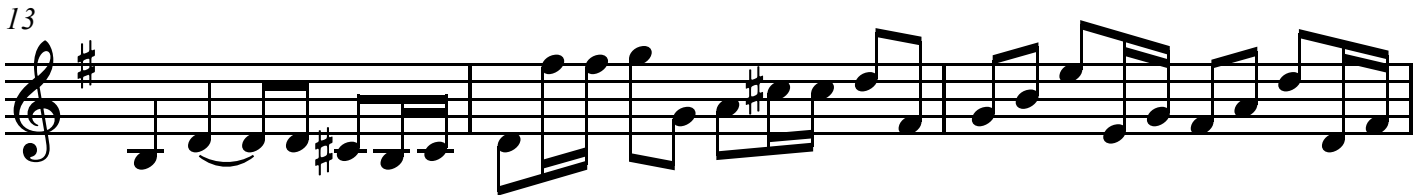

Treble 2

31

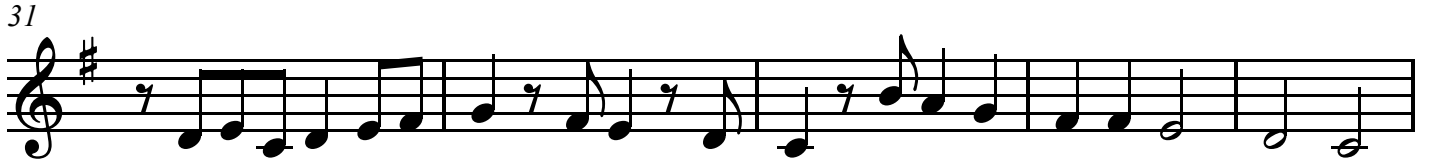

36

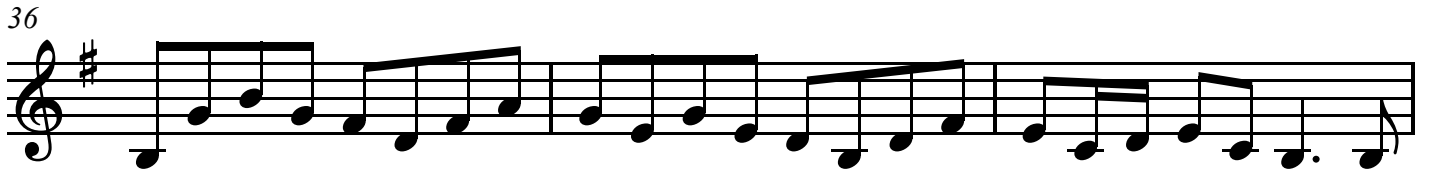

39

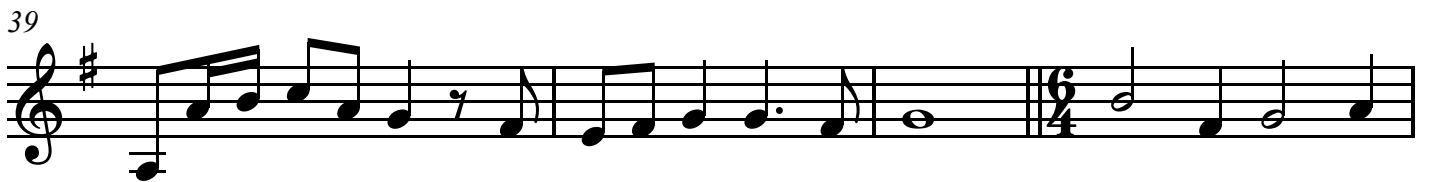

43

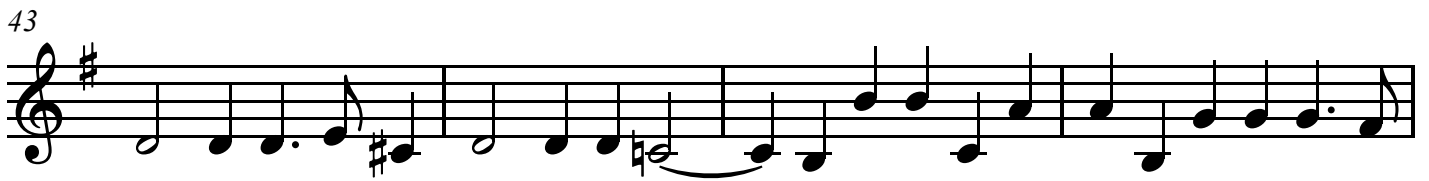

47

51

Vivace

55

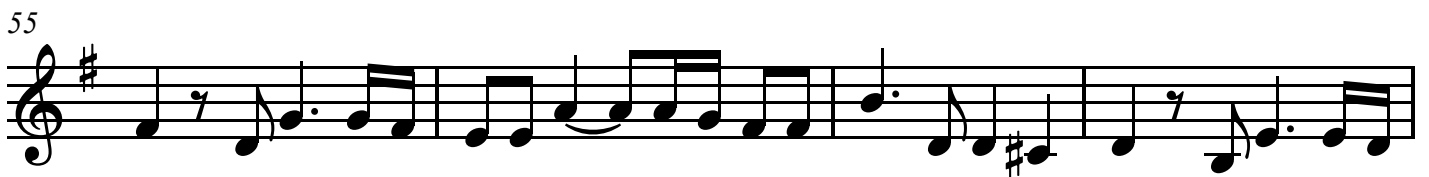

59

Treble 2

63

67

70

74

Tenor

Sonate a Due Violini

Sonata Quarto

Giovanni Battista Vitali
(1632-1692)

Vivace

6

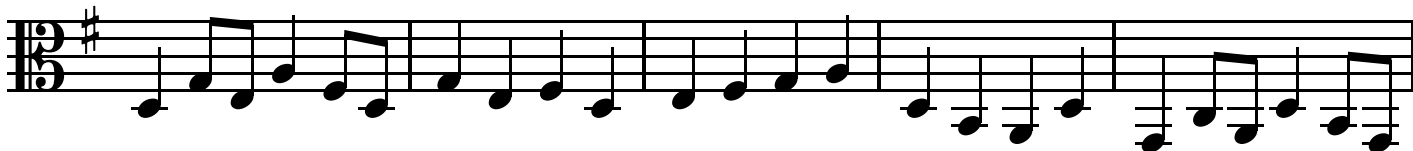

11

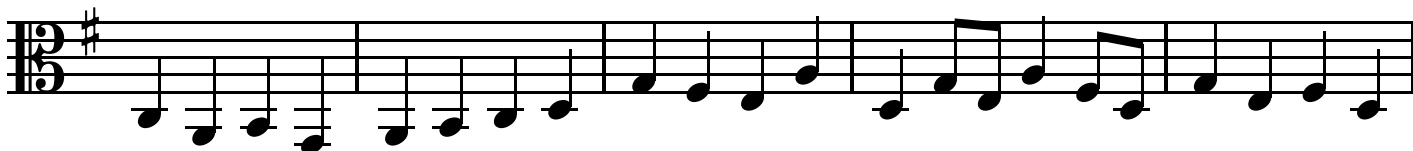

16

21

Adagio Presto

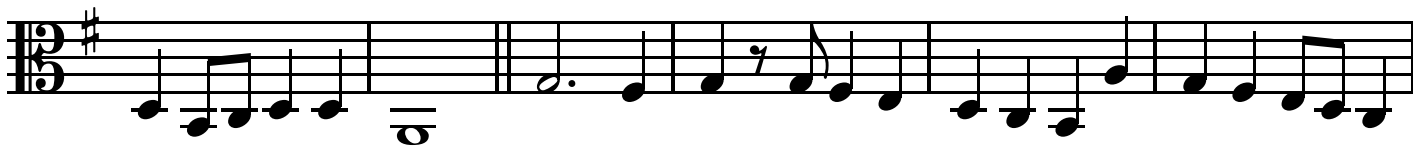

27

31

35

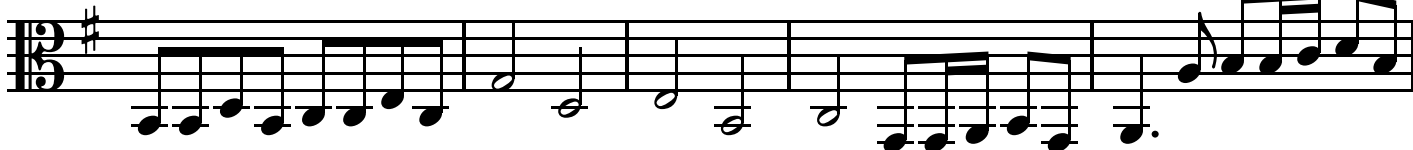

Tenor

40

45

50

Vivace

54

58

61

65

69

Tenor

72

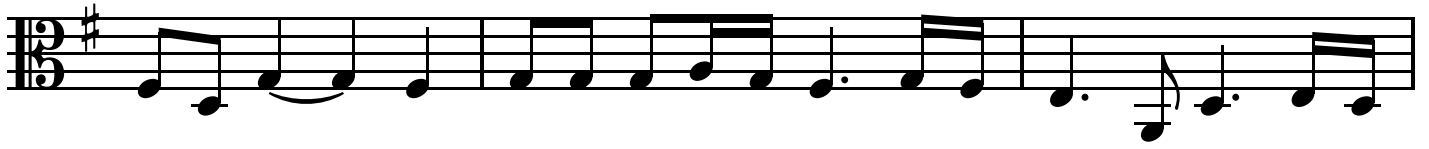

75

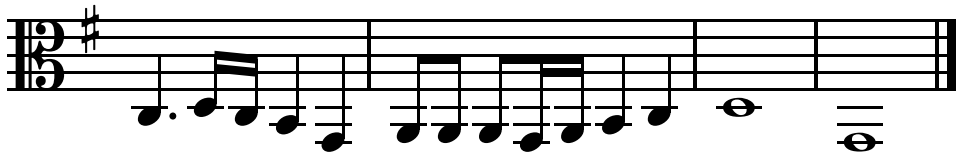

Sonate a Due Violini

5. Sonata Quinta

Giovanni Battista Vitali (1632-1692)

Grave

Treble 1

Treble 2

Tenor

Allegro

6

11

15

Sonata Quinta

19

23

27

Largo

33

Sonata Quinta

39

46

53

Grave

58

Sonata Quinta

Vivace

62

66

69

72

Sonata Quinta

75

Sonata Quinta

Giovanni Battista Vitali
(1632-1692)

Grave

Allegro

Largo

Treble 1

43

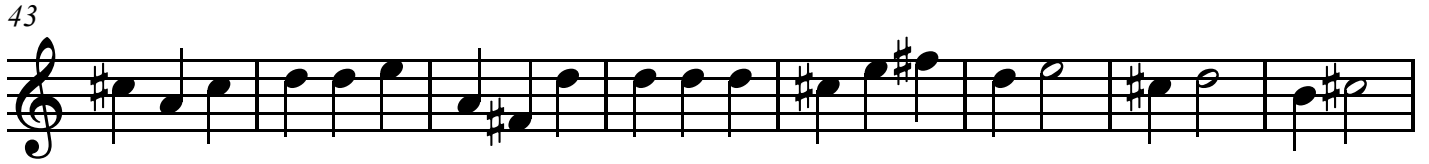

51

Grave

57

62

Vivace

66

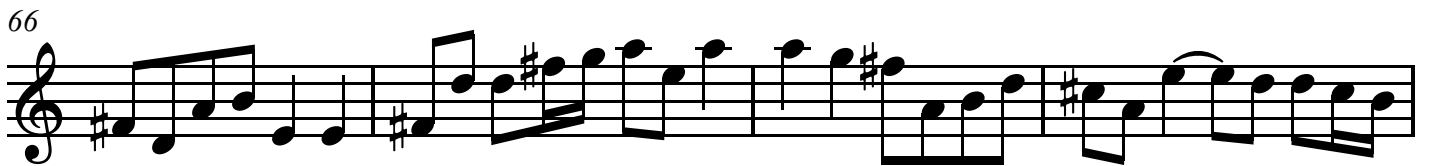

70

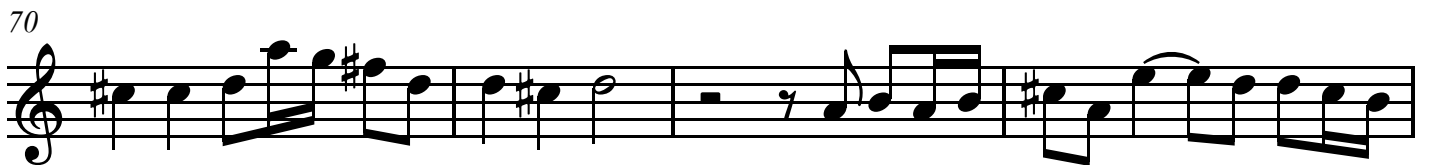

74

Sonata Quinta

Giovanni Battista Vitali
(1632-1692)

Grave

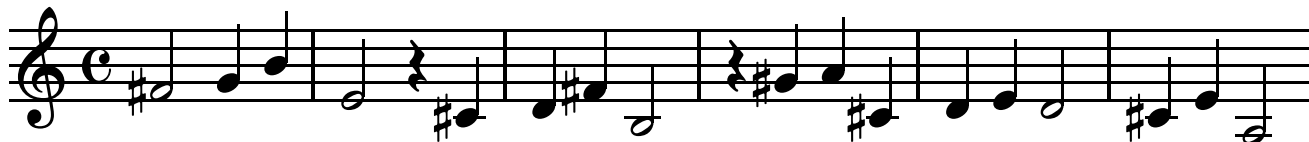

Allegro

3

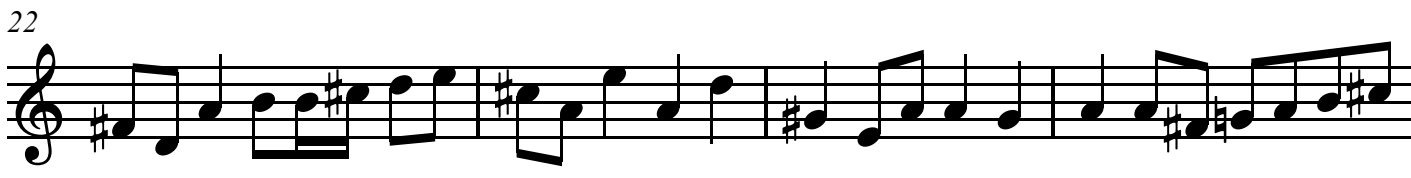
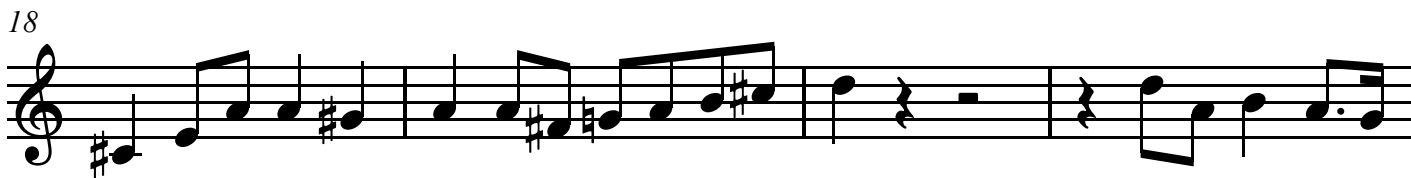
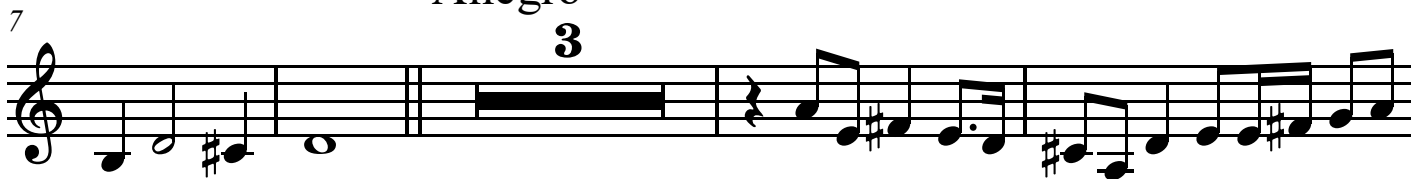

Largo

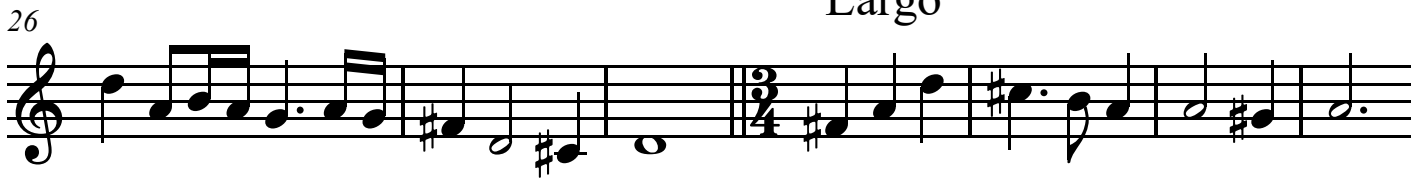

Treble 2

Grave

47

55

Vivace

60

65

68

71

74

Tenor

56

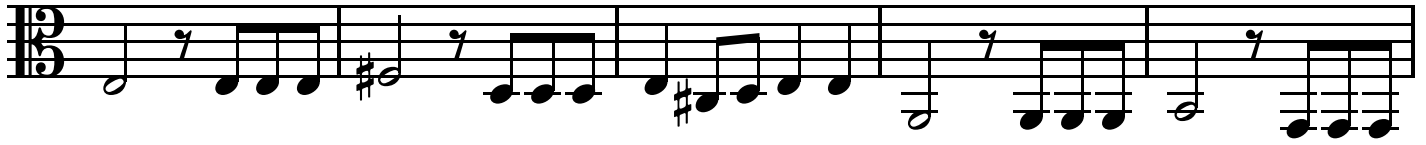

61

Vivace

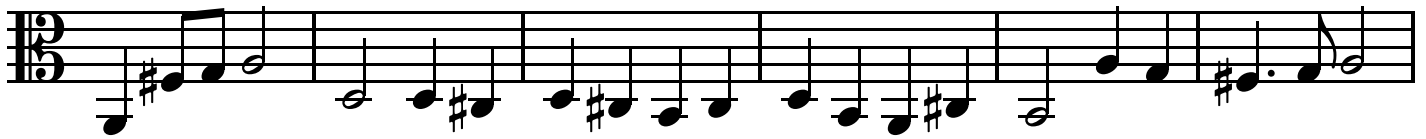

67

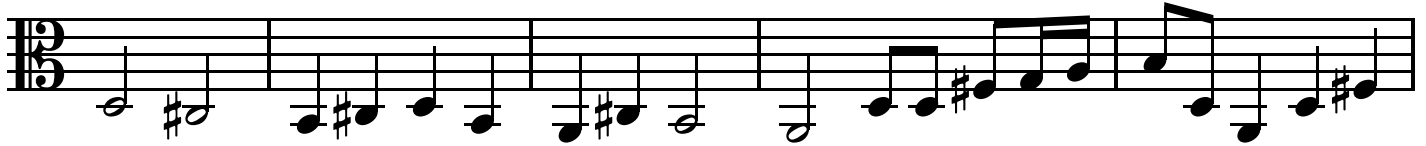

72

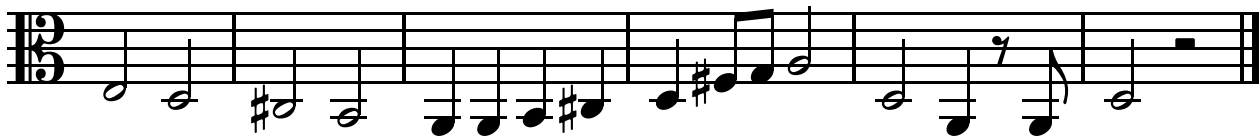

Sonate a Due Violini

6. Sonata Sesta

Giovanni Battista Vitali (1632-1692)

Allegro

Treble 1

Treble 2

Tenor

4

7

10

Sonata Sesta

13

15

17

20

Sonata Sesta

23

25

27

Grave

33

Sonata Sesta

37

Largo

41

Allegro

45

48

Sonata Sesta

52

55

Vivace

59

62

Sonata Sesta

65

68

72

76

Sonata Sesta

80

83

87

90

Sonata Sesta

Giovanni Battista Vitali
(1632-1692)

Allegro

Treble 1

24

26

30

37

43

47

51

55

Treble 1

59

63

67

72

76

80

83

86

Sonata Sesta

Giovanni Battista Vitali
(1632-1692)

Allegro
3

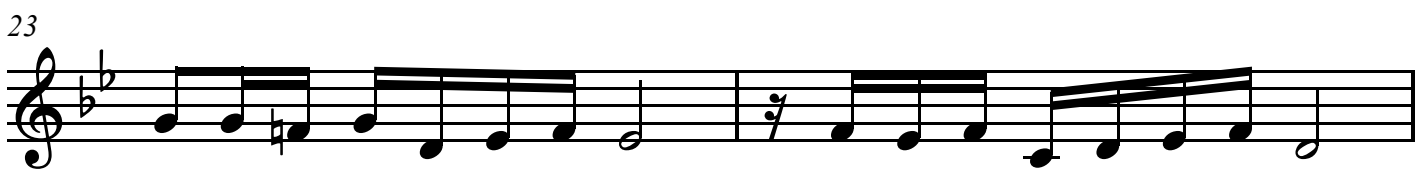
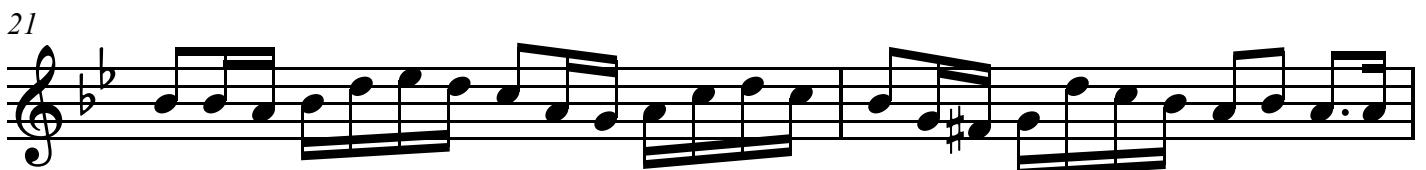
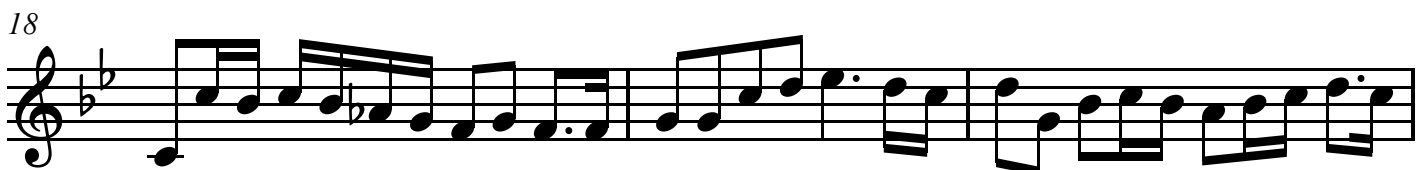
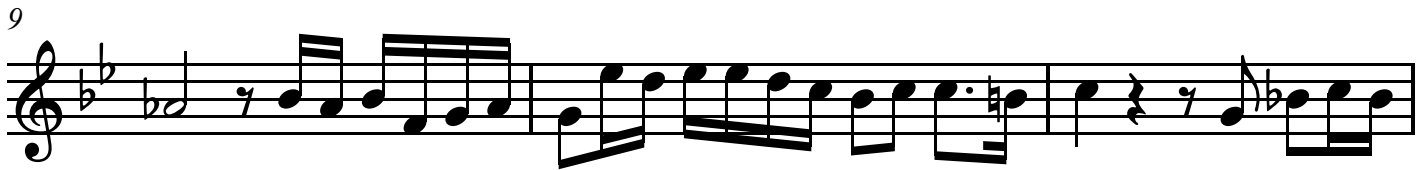
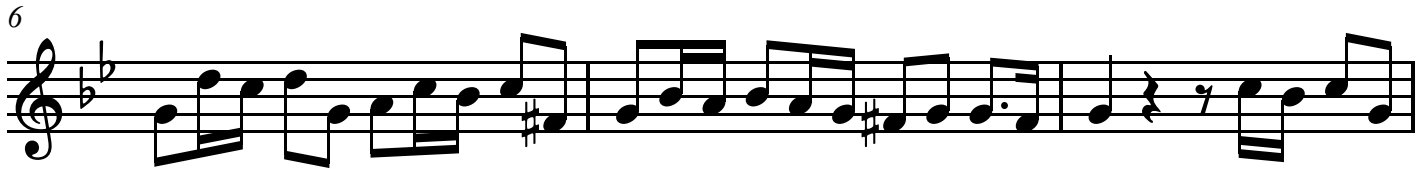
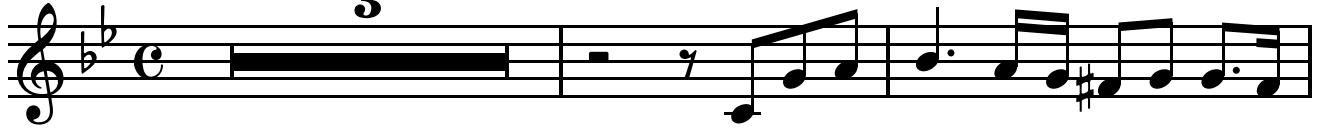

Treble 2

25

Grave

27

33

Largo

39

Allegro

44

48

52

Vivace

56

Tenor

Sonate a Due Violini

Sonata Sesta

Giovanni Battista Vitali
(1632-1692)

Allegro

5

10

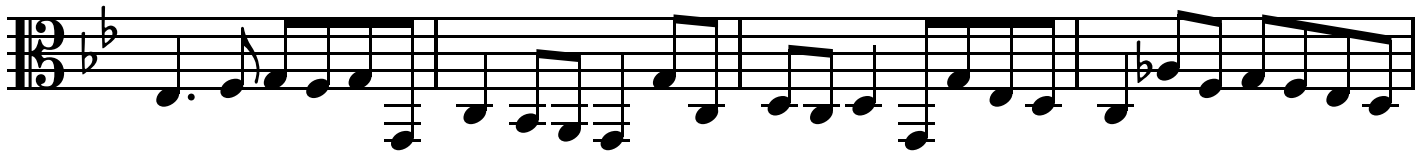

14

19

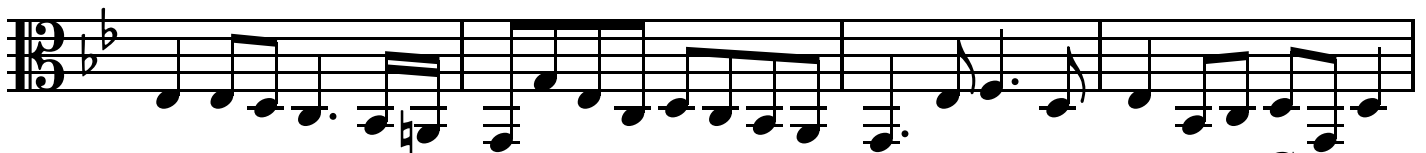

23

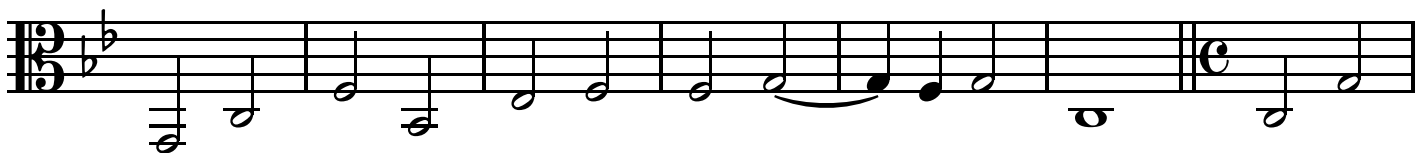

Grave

30

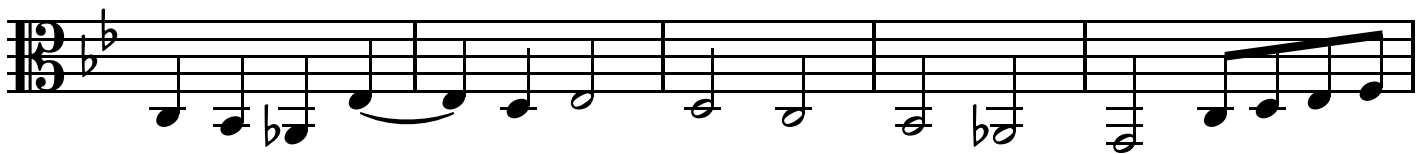

35

Tenor

39

43

Largo

Allegro

47

52

56

Vivace

60

63

66

Tenor

70

74

78

82

86

90

Sonate a Due Violini

7. Sonata Settima

Giovanni Battista Vitali (1632-1692)

Allegro

Treble 1

Treble 2

Tenor

1 2 3

4

4 5 6

7

7 8 9

10

10 11 12

Sonata Settima

13

16

19

22

Largo

Sonata Settima

27

33

38

42

Sonata Settima

47

52

Grave

57

61

Allegro

Sonata Settima

65

68

71

74

Sonata Settima

77

Sonata Settima

Giovanni Battista Vitali
(1632-1692)

Allegro

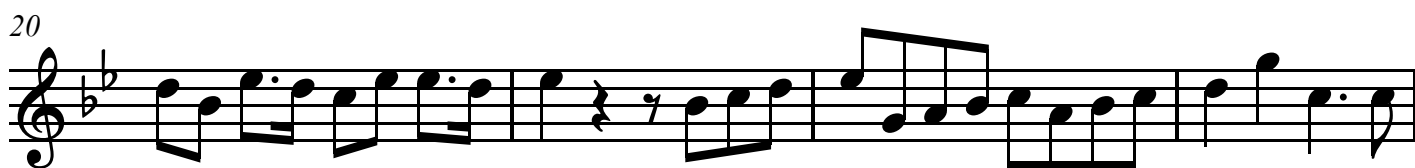
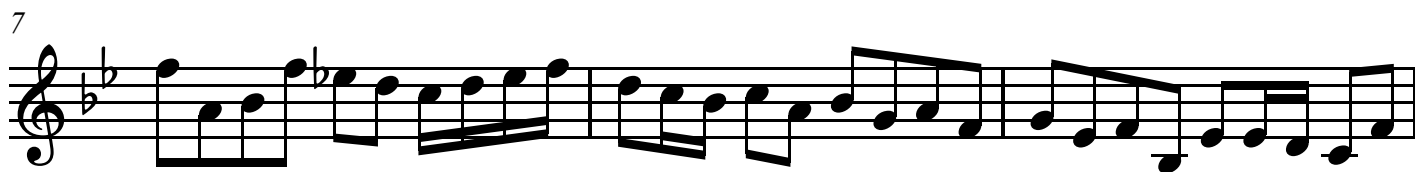
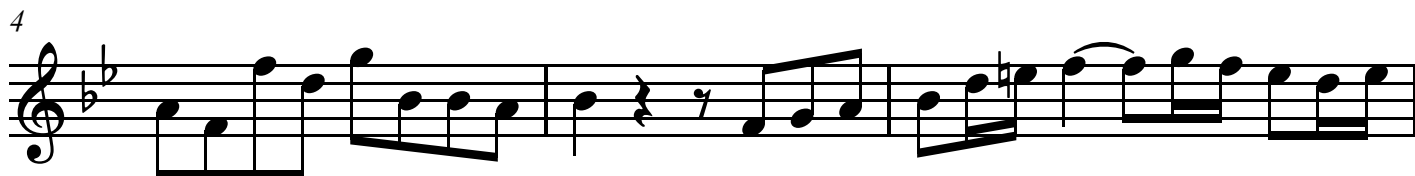
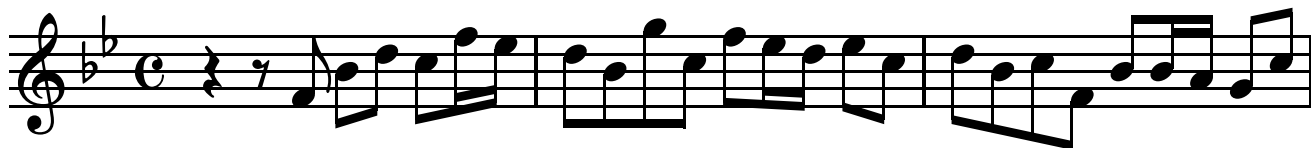

Largo

Treble 1

31

37

42

47

52

Grave

57

61

Allegro

65

Treble 1

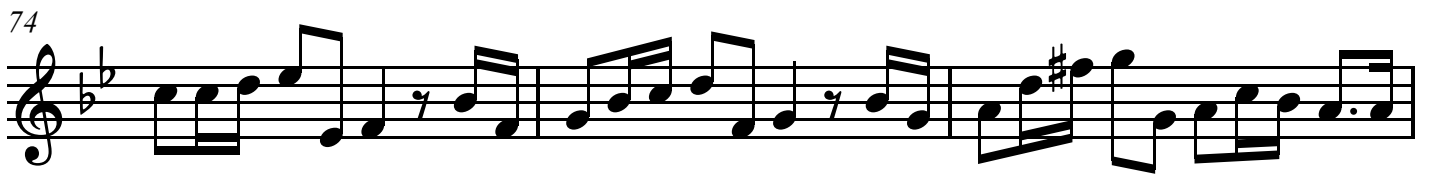
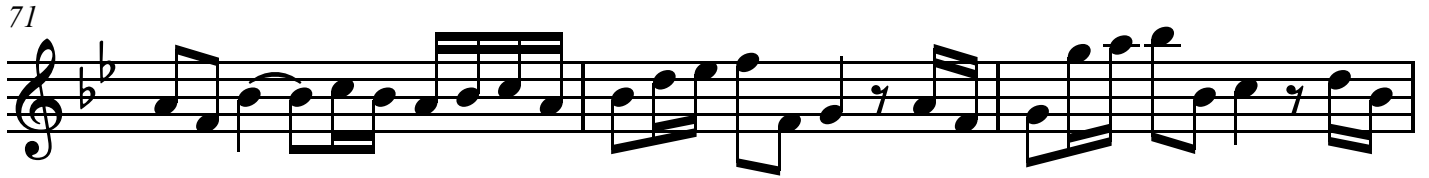

Sonata Settima

Giovanni Battista Vitali
(1632-1692)

Allegro

3

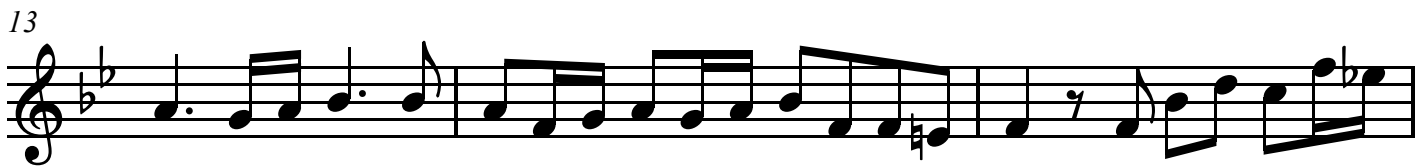
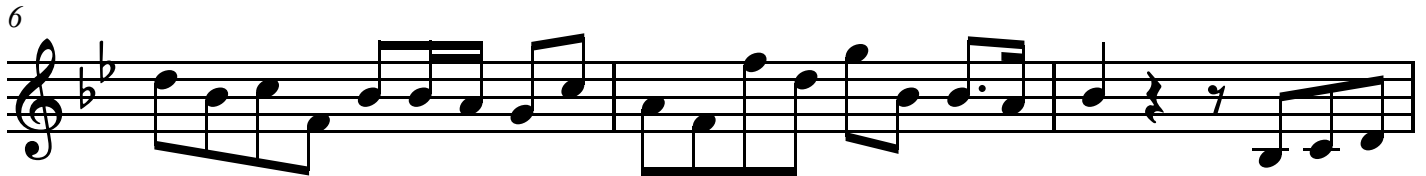

Largo

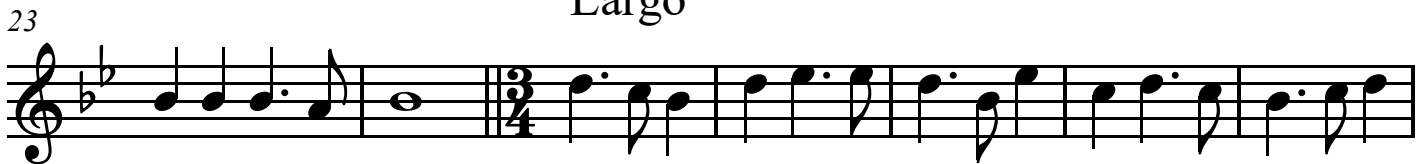

Treble 2

36

41

46

Grave

52

57

Allegro

61

65

68

Treble 2

71

74

77

Tenor

Sonate a Due Violini

Sonata Settima

Giovanni Battista Vitali
(1632-1692)

Allegro

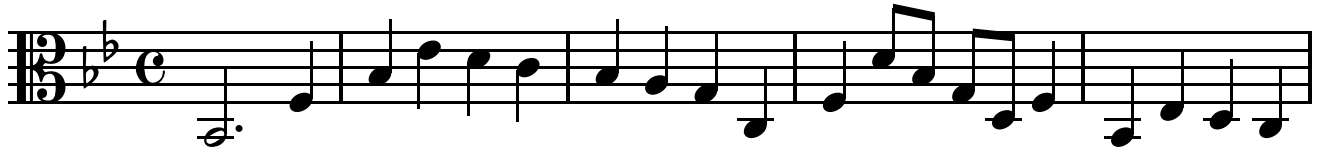

6

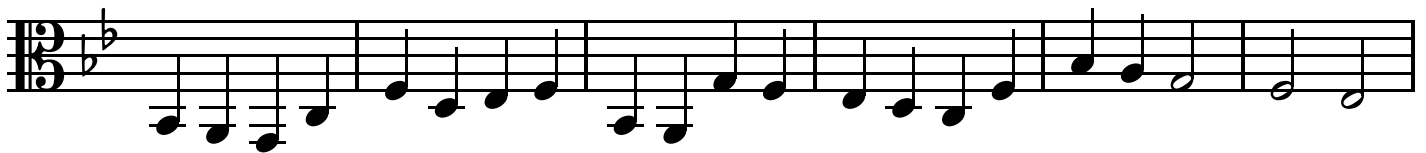

12

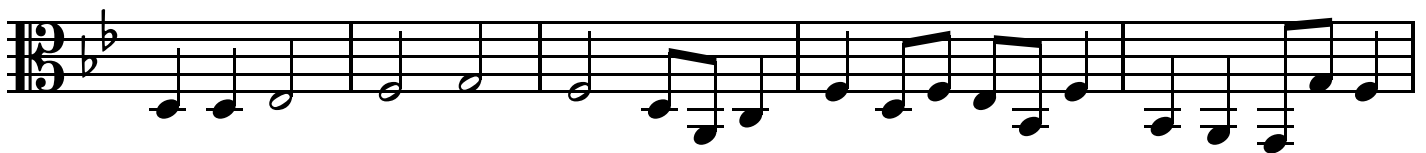

17

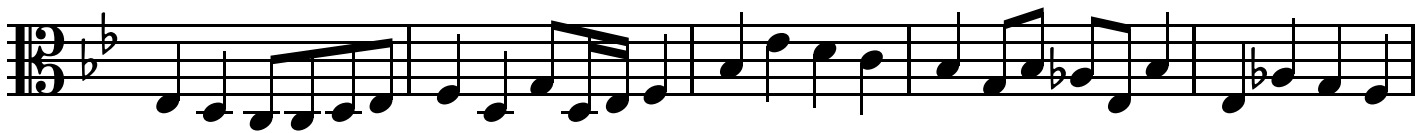

22

Largo

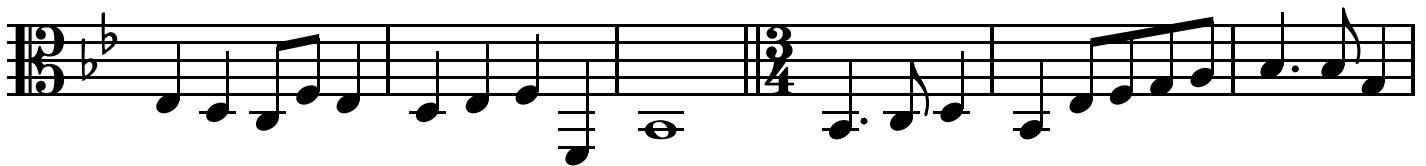

28

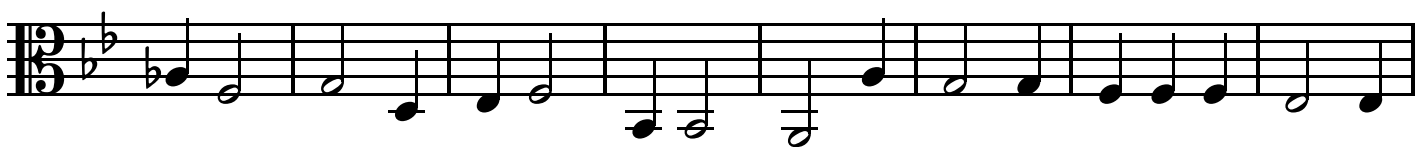

36

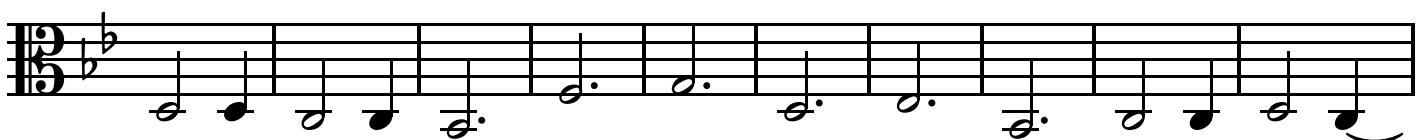

46

Grave

Tenor

55

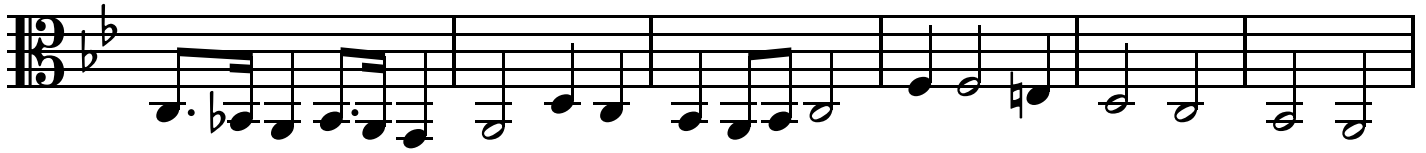

61

Allegro

65

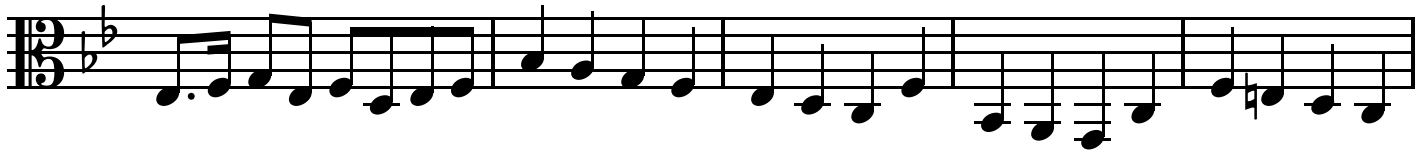

70

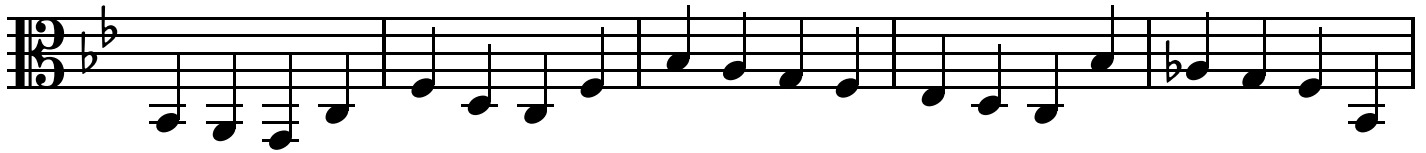

75

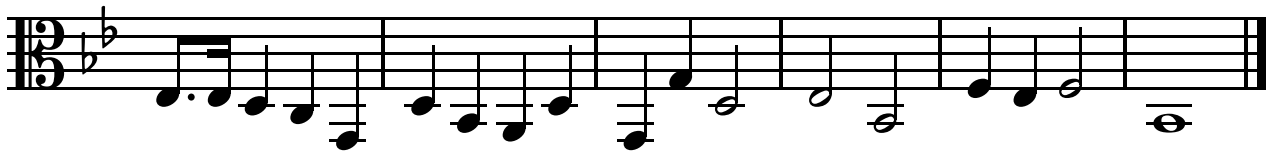

Sonate a Due Violini

8. Sonata Ottava

Giovanni Battista Vitali (1632-1692)

Grave

Treble 1

Treble 2

Tenor

5

Allegro

9

13

Sonata Ottava

17

21

25

Largo

31

Sonata Ottava

37

44

51

Grave

57

Sonata Ottava

Allegro

62

67

70

73

Sonata Ottava

76

79

82

Sonata Ottava

Giovanni Battista Vitali
(1632-1692)

Grave

Allegro

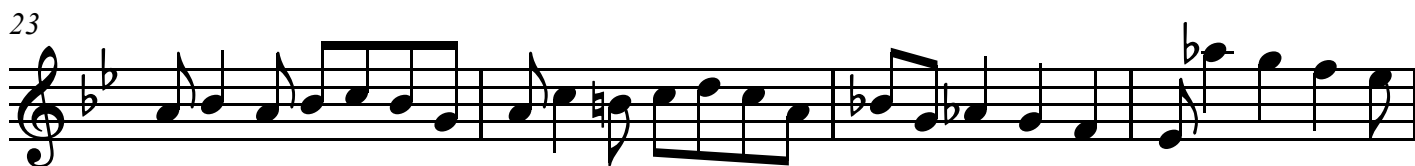
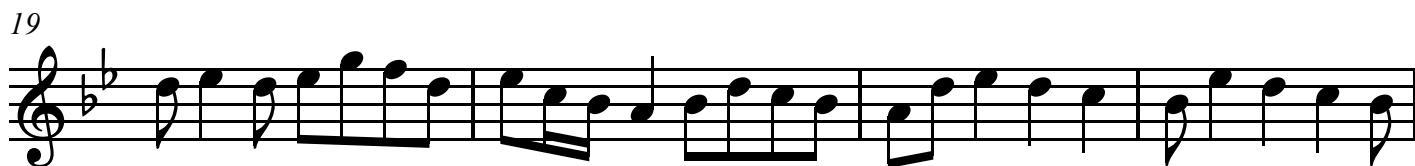

Largo

Treble 1

Grave

Allegro

Sonata Ottava

Giovanni Battista Vitali
(1632-1692)

Grave

Allegro

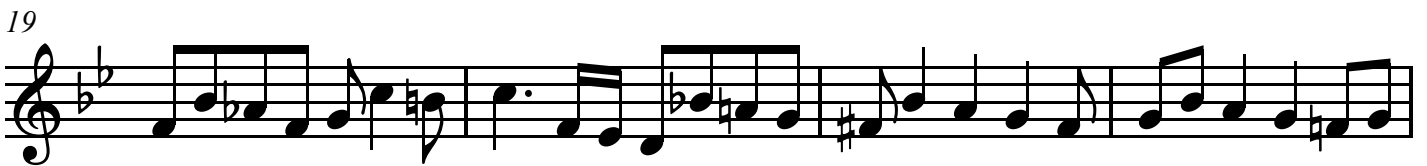
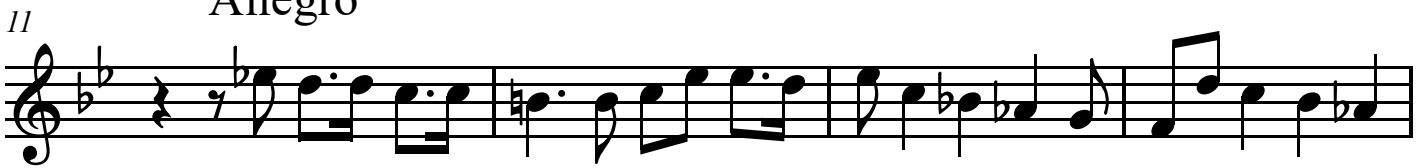

Largo

Tenor

Sonate a Due Violini

Sonata Ottava

Giovanni Battista Vitali
(1632-1692)

Grave

6

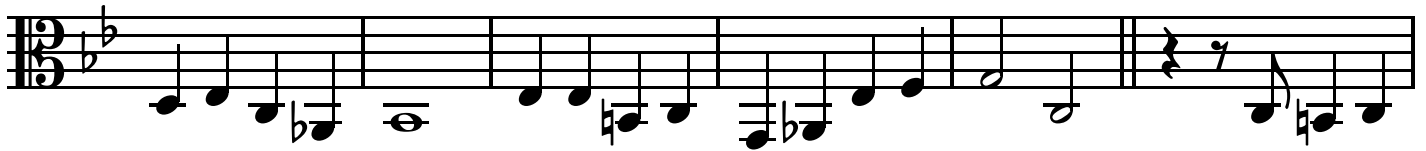

12

17

22

26

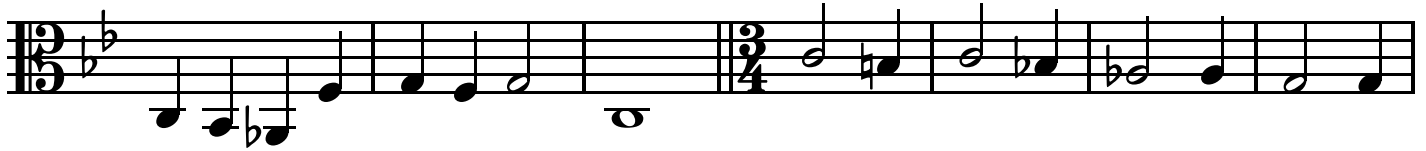

33

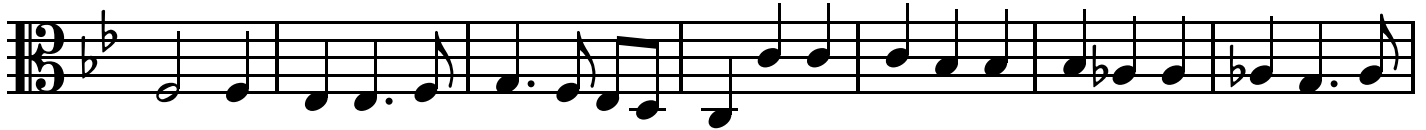

40

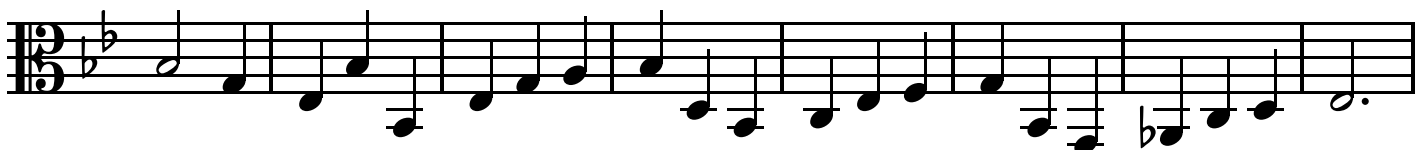

Tenor

Grave

48

56

62

Allegro

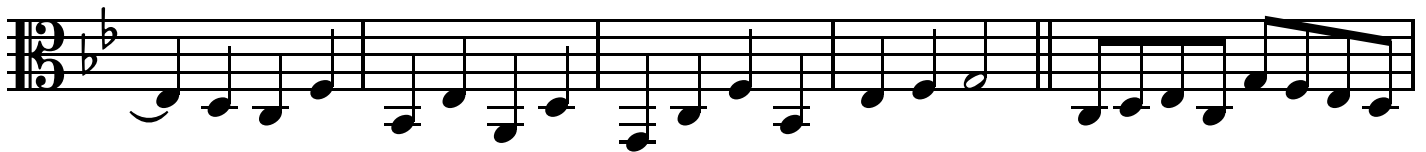

67

71

75

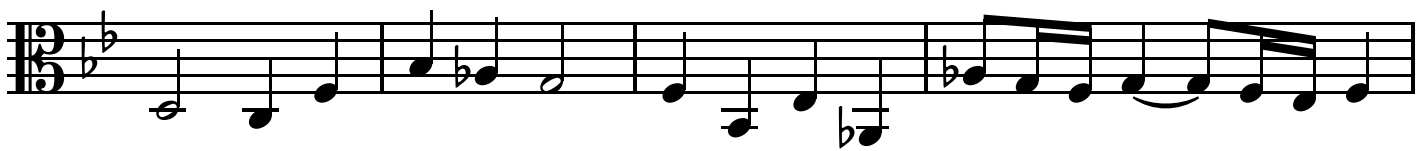

79

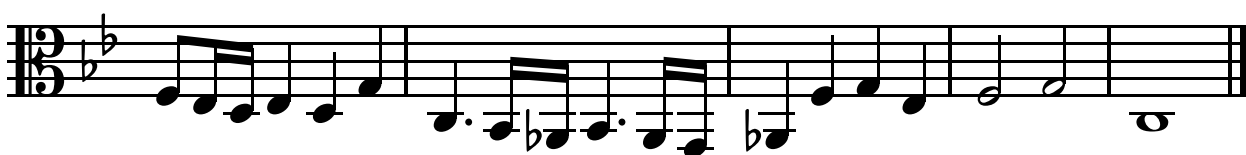

Sonate a Due Violini

9. Sonata Nona

Giovanni Battista Vitali (1632-1692)

Allegro

Sonata Nona

13

16

19

Grave

23

Sonata Nona

28

31

35 *Largo*

38

Sonata Nona

41

44

47

50

Sonata Nona

53

56 Grave

60

63 Allegro

Sonata Nona

67

70

73

19

Sonata Nona

Giovanni Battista Vitali
(1632-1692)

Allegro

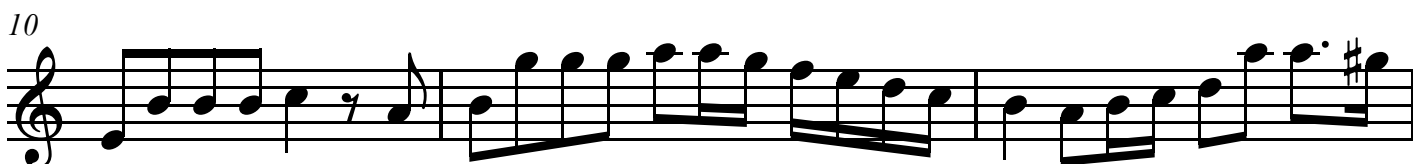

Treble 1

28

32

Largo

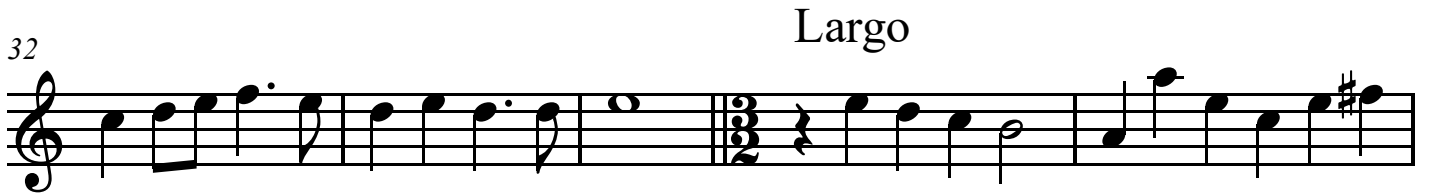

37

41

45

49

53

Grave

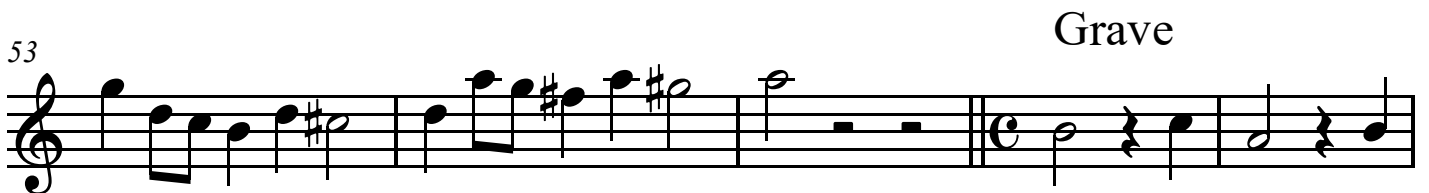

58

Sonata Nona

Giovanni Battista Vitali
(1632-1692)

Allegro

4

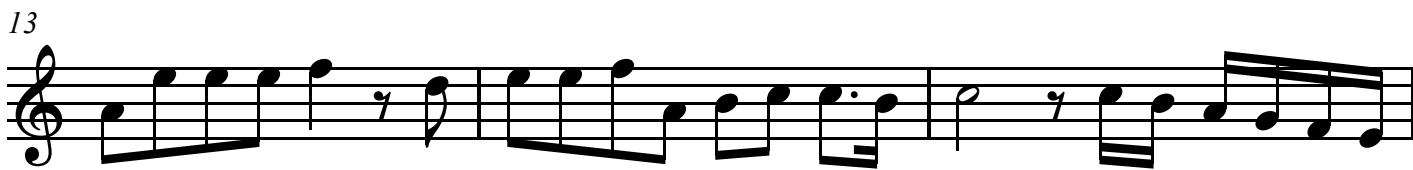
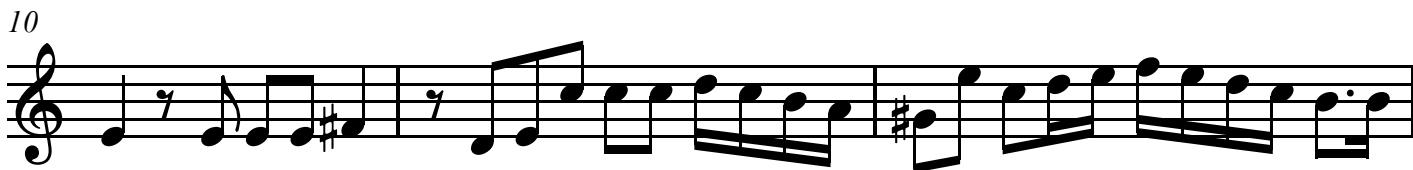
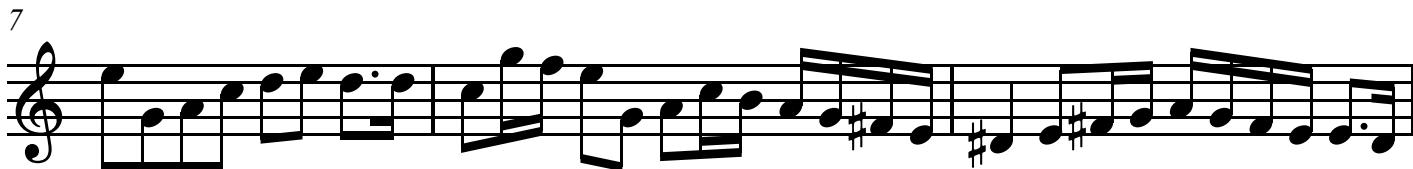

Grave

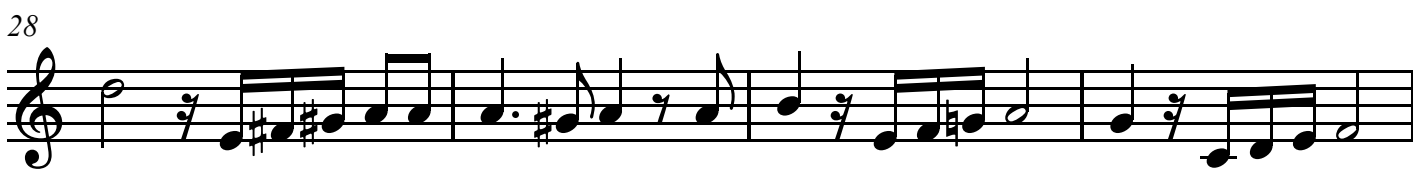
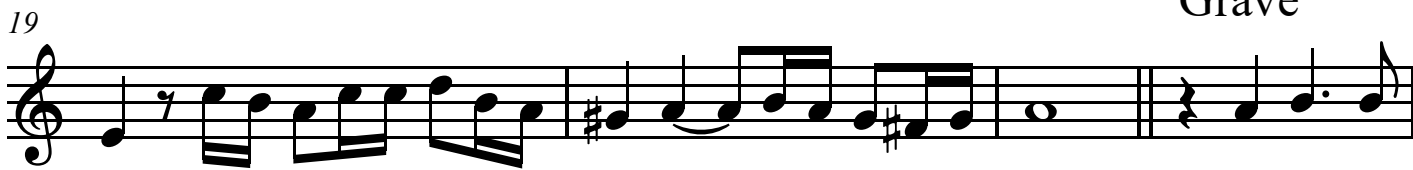

Treble 2

Largo
4

32

40

44

48

52

56

Grave

61

Allegro

66

Treble 2

Tenor

Sonate a Due Violini

Sonata Nona

Giovanni Battista Vitali
(1632-1692)

Allegro

Tenor

Grave

52

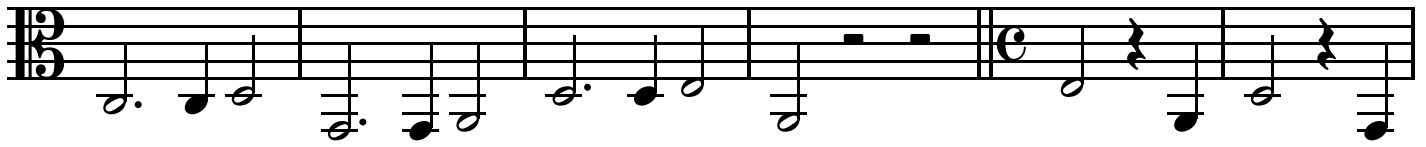

58

Allegro

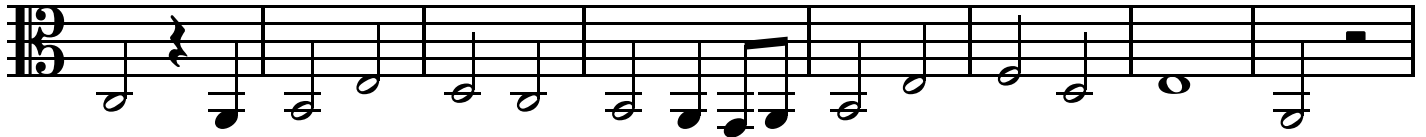

66

2

71

Sonate a Due Violini

10. Sonata Decima

Giovanni Battista Vitali (1632-1692)

Treble 1

Treble 2

Tenor

3

6

9

Sonata Decima

12

15

18

Grave

23

Sonata Decima

28

33

38

42

Sonata Decima

45

48

Grave

52

Vivace

56

Sonata Decima

Allegro

59

63

66

69

Sonata Decima

Sonata Decima

Giovanni Battista Vitali
(1632-1692)

3

6

9

12

15

18 Grave

24

Sonata Decima

Giovanni Battista Vitali
(1632-1692)

2

5

8

11

14

17

21 Grave

28

Treble 2

34

39

43

47

Grave

52

Vivace

56

Allegro

1

61

65

Treble 2

68

71

74

77

Tenor

Sonate a Due Violini

Sonata Decima

Giovanni Battista Vitali
(1632-1692)

5

8

12

16

Grave

22

28

35

41

Tenor

46

51

Grave Vivace

55

58

Allegro

63

67

71

75

Sonate a Due Violini

11. Sonata Unadecima

Giovanni Battista Vitali (1632-1692)

Treble 1

Treble 2

Tenor

4

7

10

Sonata Unadecima

13

16

Grave

21

26

Sonata Unadecima
Largo

30

35

38

41

Sonata Unadecima

59

63 Allegro

66

69

Sonata Unadecima

Sonata Unadecima

Giovanni Battista Vitali
(1632-1692)

2

6

10

14

17

23

28

33

Grave

Largo

Treble 1

37

41

45

48

52

Grave

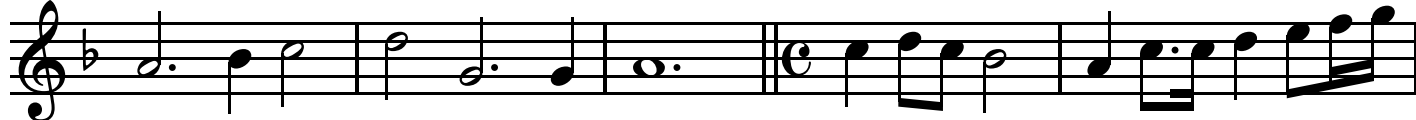

57

61

Allegro

64

Sonata Unadecima

Giovanni Battista Vitali
(1632-1692)

4

8

12

16

21

27

32

Grave

Largo

1

Treble 2

37

41

45

48

52

Grave

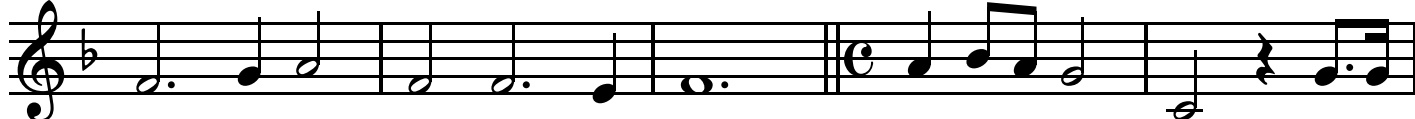

57

62

Allegro

66

Tenor

Sonate a Due Violini

Sonata Unadecima

Giovanni Battista Vitali
(1632-1692)

4

7

2

12

16

Grave

21

27

32

Largo

38

Tenor

45

52

Grave

58

Allegro

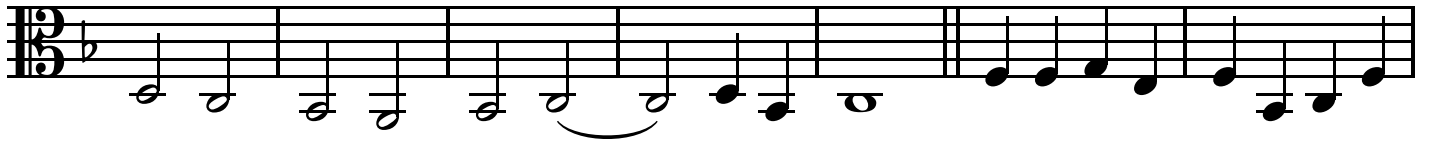

65

69

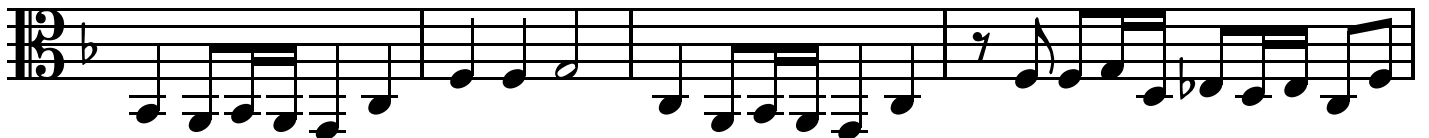

73

78

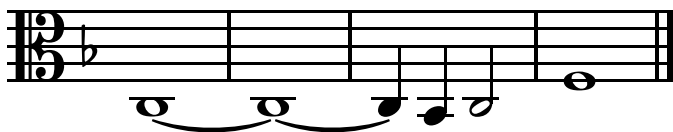

Sonate a Due Violini

12. Sonata Duodecima

Giovanni Battista Vitali (1632-1692)

Grave

Treble 1

Treble 2

Tenor

5

10

Allegro

15

Sonata Duodecima

18

21

24

27

Sonata Duodecima
Grave

30

35

39

43

Largo

Sonata Duodecima

49

54

58

63

Sonata Duodecima

67

73 Allegro

75

77

Sonata Duodecima

Sonata Duodecima

Giovanni Battista Vitali
(1632-1692)

Grave

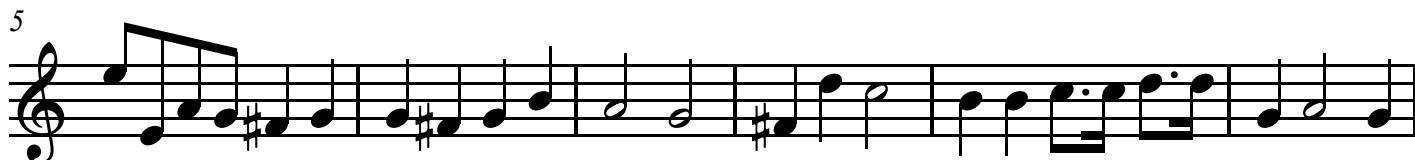

Allegro

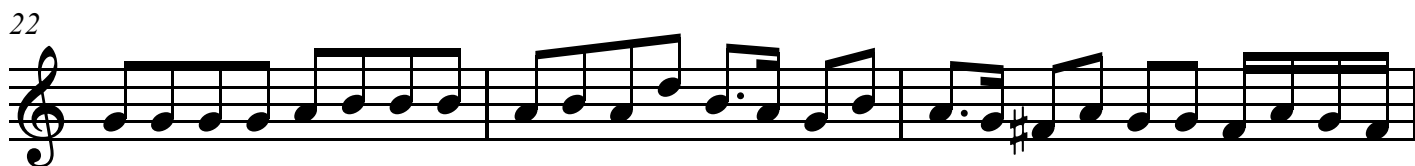
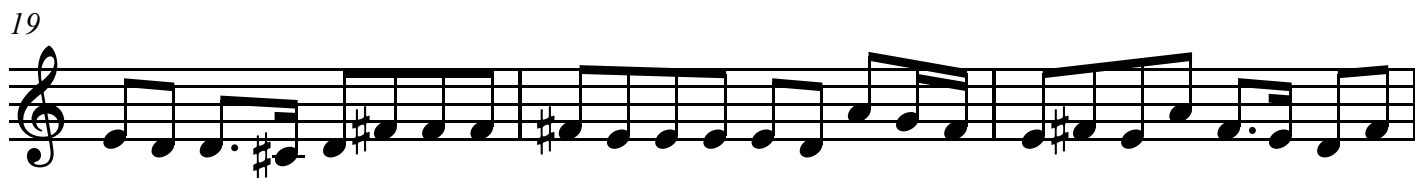
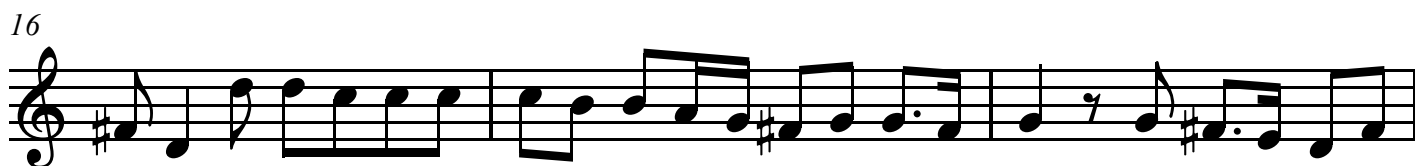

Treble 1

32 Grave

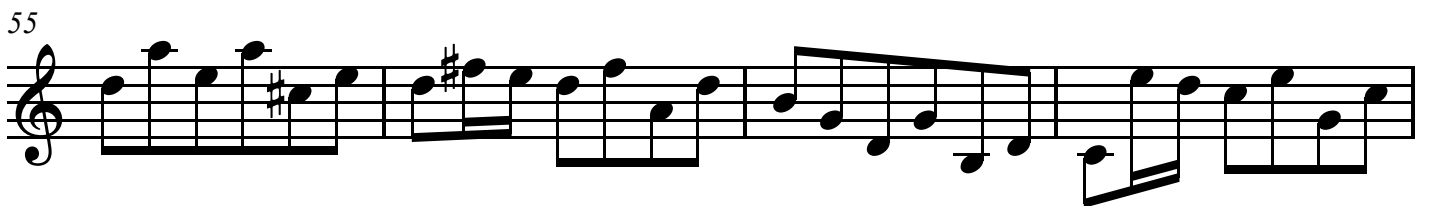
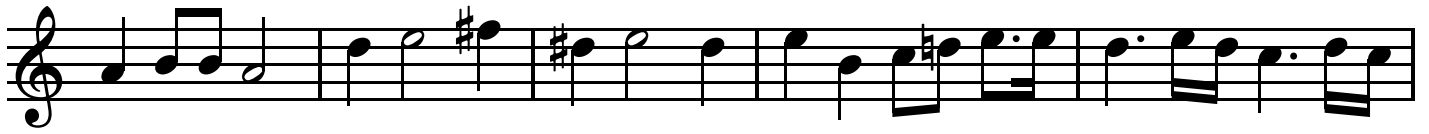

Treble 1

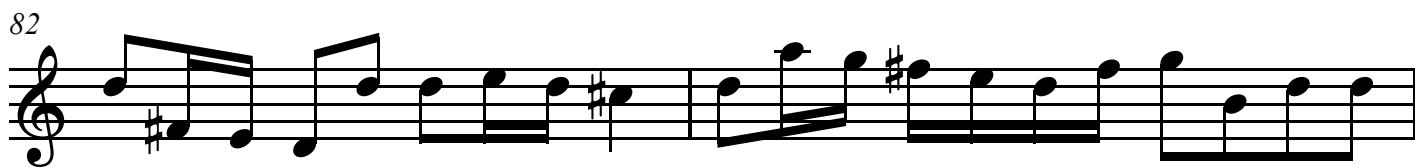
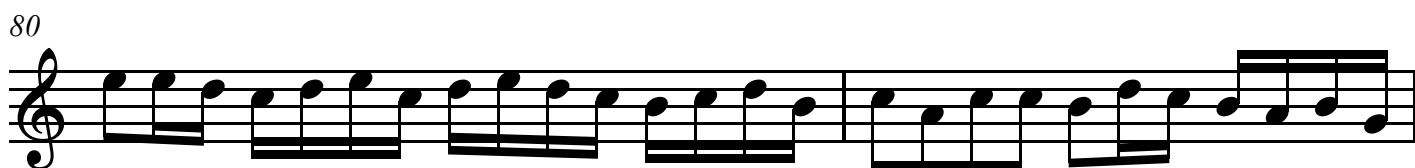
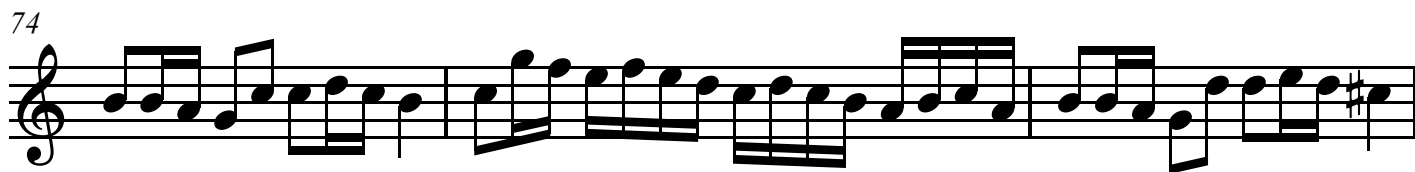

Treble 2

Sonate a Due Violini

Sonata Duodecima

Giovanni Battista Vitali
(1632-1692)

Grave

6

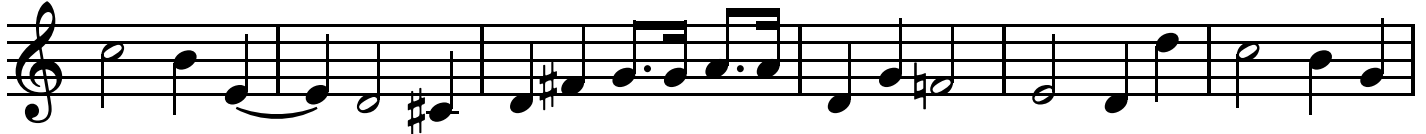

Allegro

12

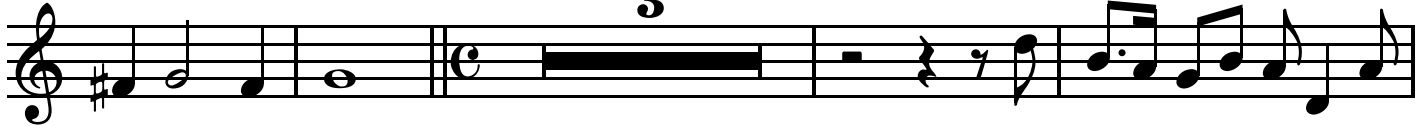

19

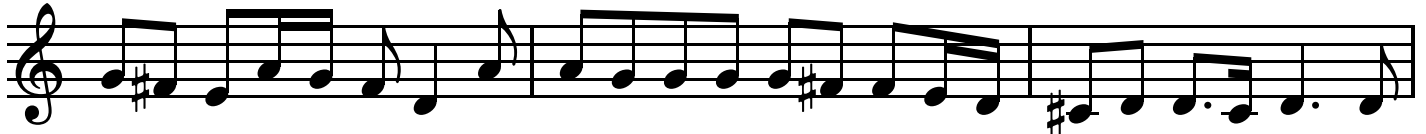

22

25

28

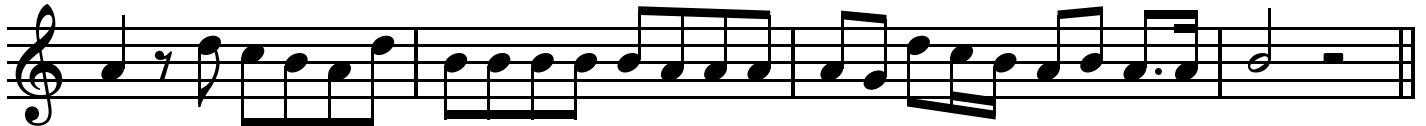

32

Grave

Treble 2

37

42

Largo
2

49

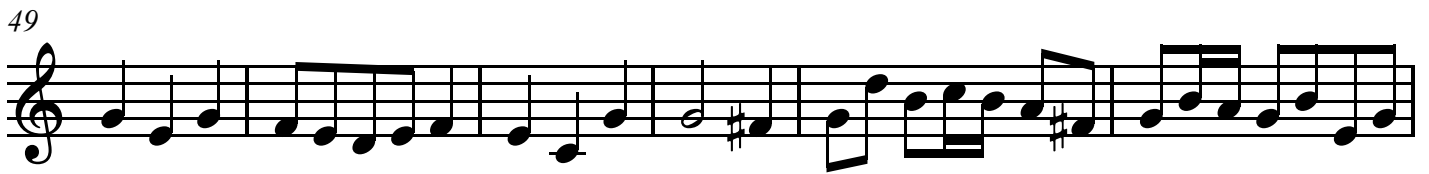

55

60

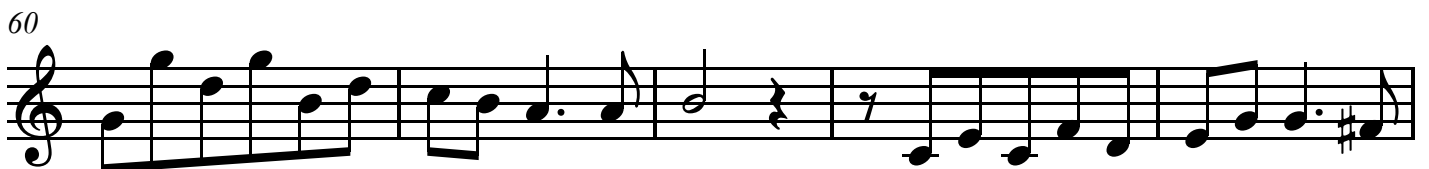

65

70

Allegro
1

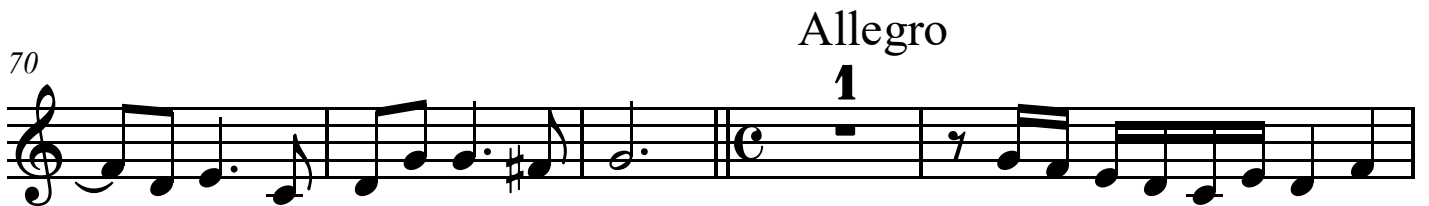

75

Treble 2

77

80

83

Tenor

Sonate a Due Violini

Sonata Duodecima

Giovanni Battista Vitali
(1632-1692)

Grave

7

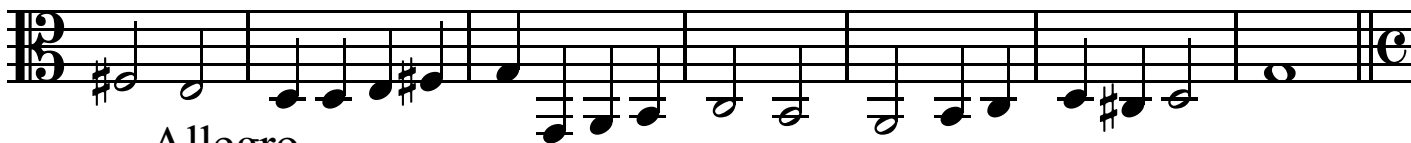

14

Allegro

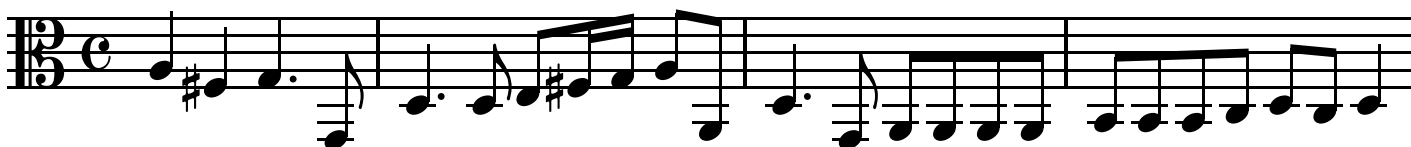

18

22

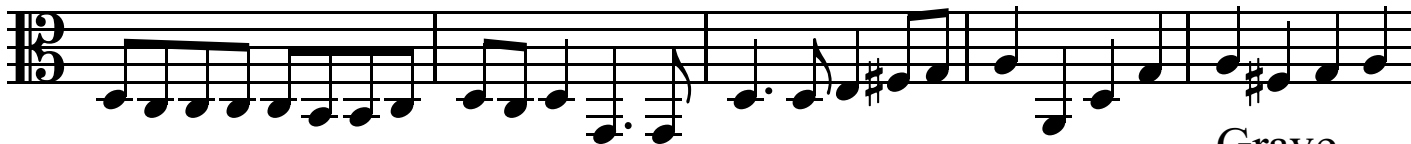

27

Grave

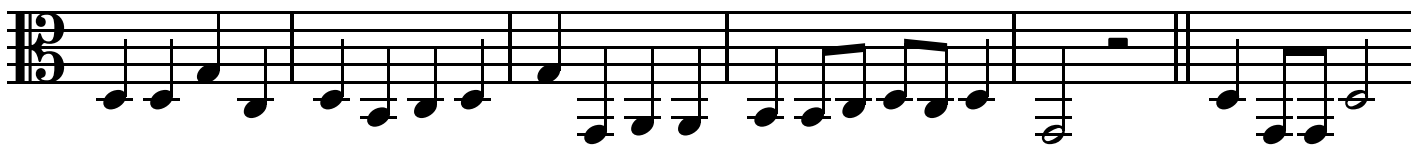

33

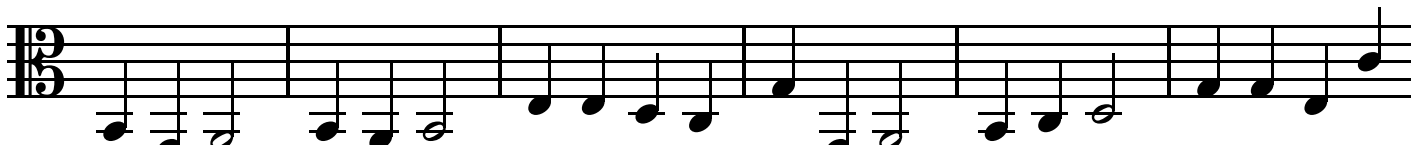

39

Tenor

Largo

45

