

Giovanni Battista Vitali

Sonate a Due Violini

Col suo Basso continuo per l'Organo, Op. 2

Arranged for treble, treble and bass viols

Dick Yates
March 2026

Contents

Sonata Prima	1
Sonata Seconda	15
Sonata Terzo.....	30
Sonata Quarto.....	41
Sonata Quinta.....	56
Sonata Sesta	67
Sonata Settima	84
Sonata Ottava	98
Sonata Nona	109
Sonata Decima	123
Sonata Unadecima	137
Sonata Duodecima	151

Sonate a Due Violini

1. Sonata Prima

Giovanni Battista Vitali (1632-1692)

Allegro

Treble 1

Treble 2

Bass

4

7

11

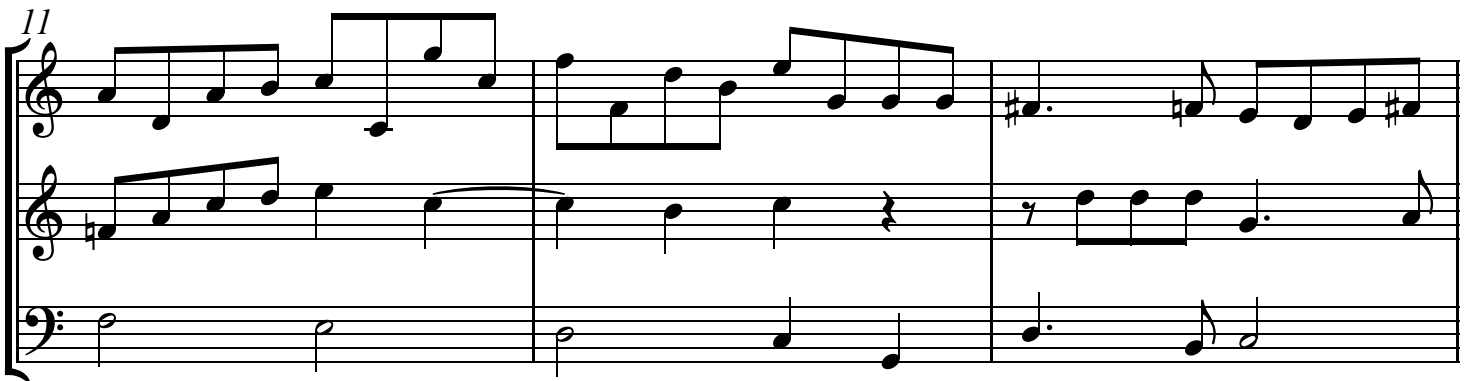

Sonata Prima

14

17

20

23

Grave

Sonata Prima

28

33

37

Vivace

43

Sonata Prima

50

55

60

66 Grave

Sonata Prima

71

Allegro

76

80

83

Sonata Prima

86

89

Sonata Prima

Giovanni Battista Vitali
(1632-1692)

Allegro

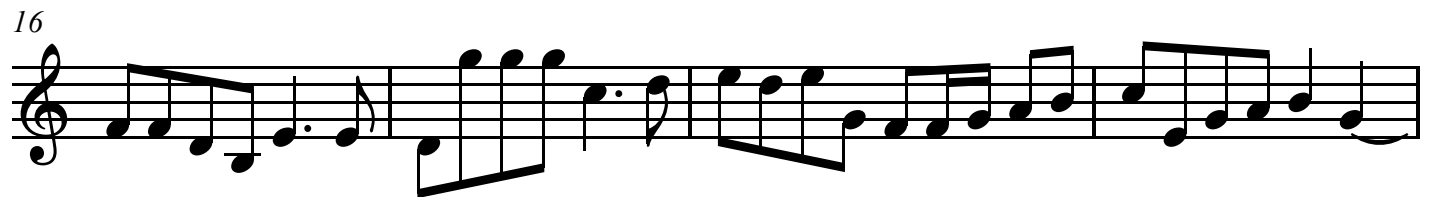
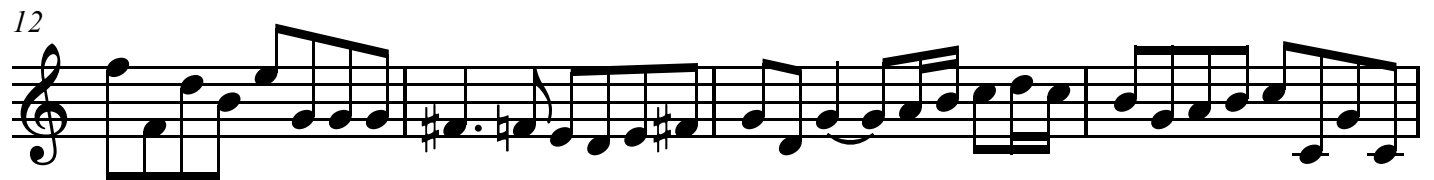
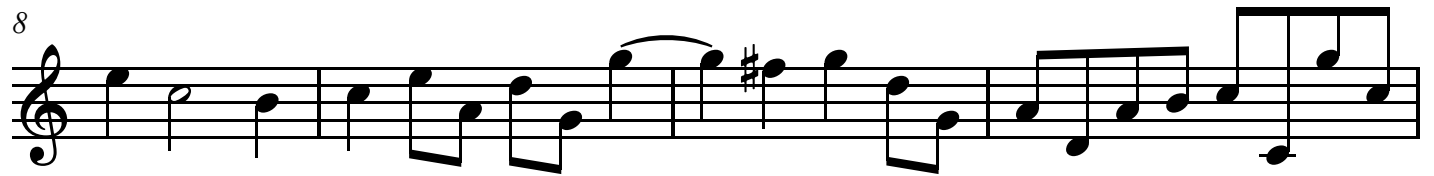

Grave

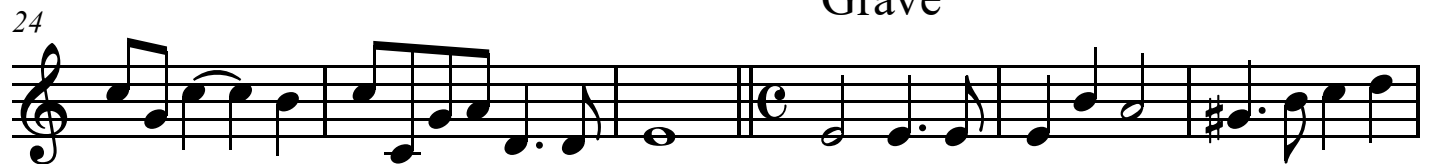

Treble 1

35

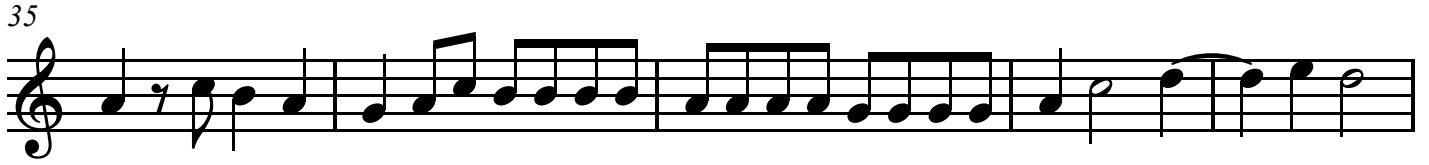

40

Vivace

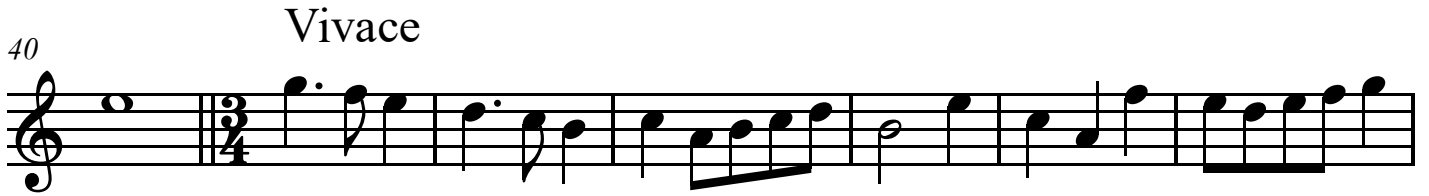

47

53

59

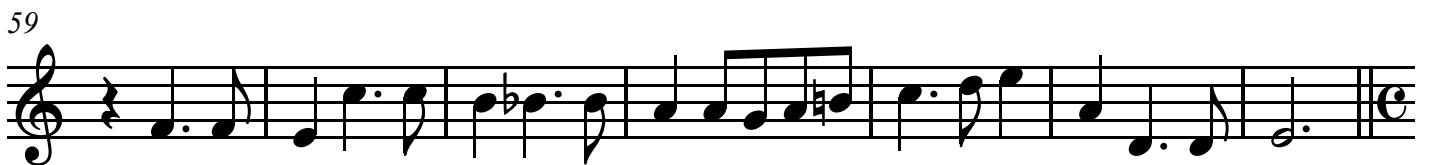

66

Grave

72

Allegro

78

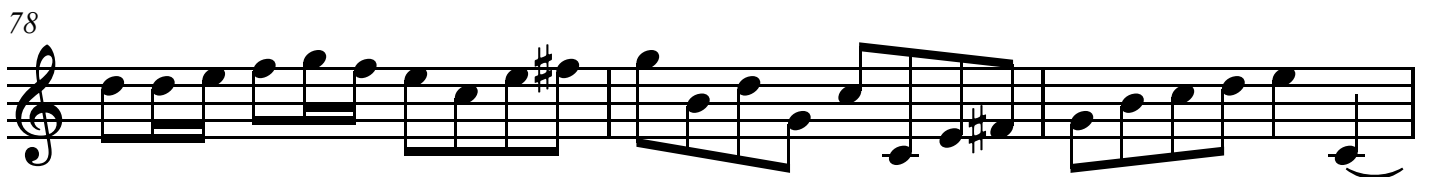

Treble 1

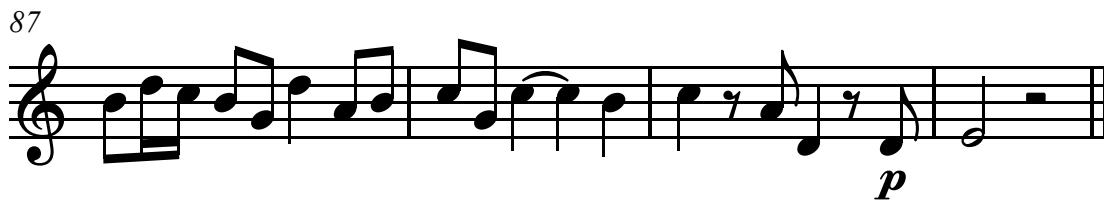
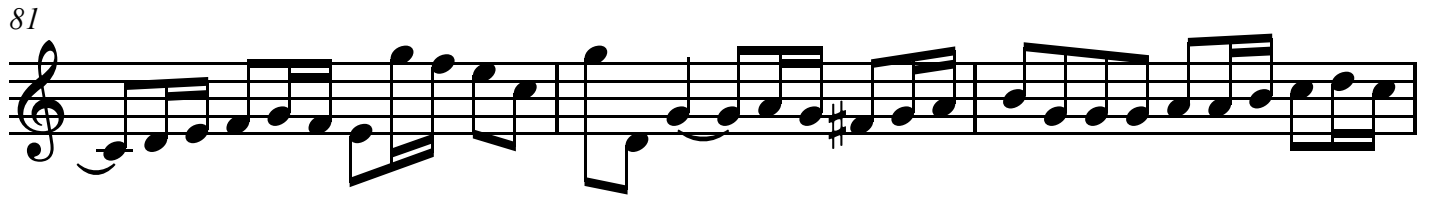

Sonata Prima

Giovanni Battista Vitali
(1632-1692)

Allegro

4

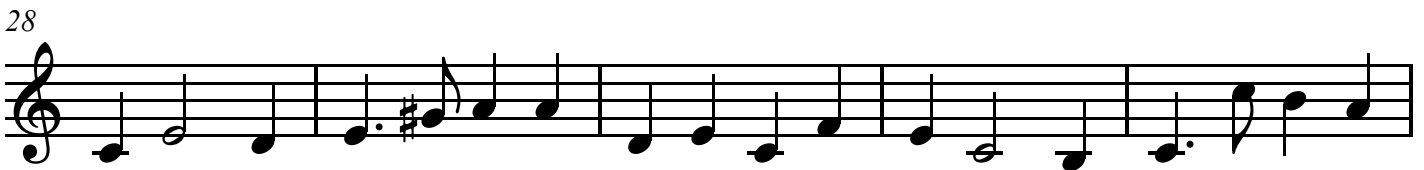
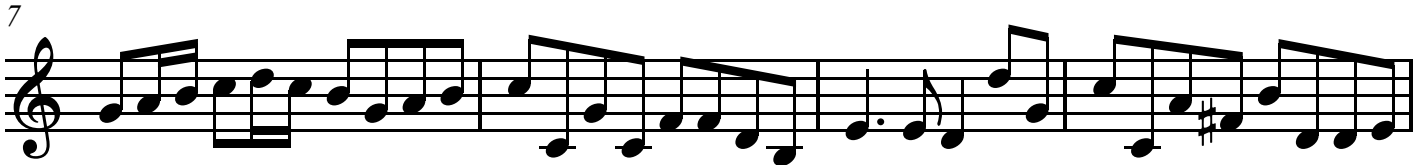
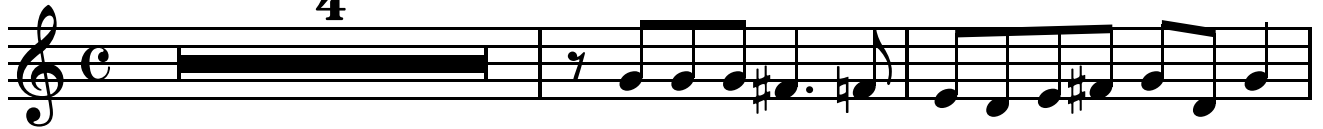

Treble 2

Vivace

37

43

51

58

Grave

64

Allegro

71

78

82

Treble 2

85

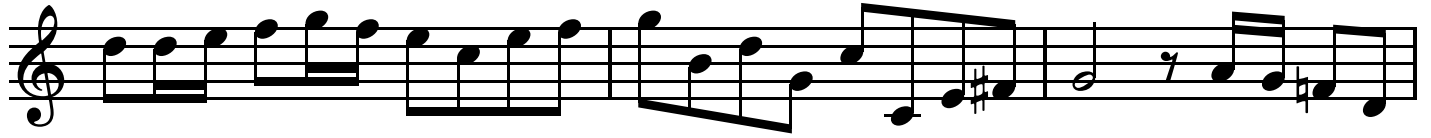

88

Bass

Sonate a Due Violini

Sonata Prima

Giovanni Battista Vitali
(1632-1692)

Allegro

7

14

21

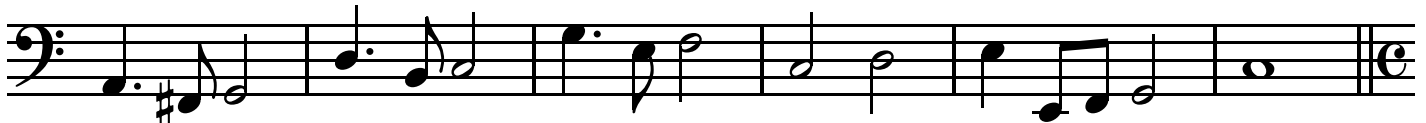

27

Grave

33

39

Vivace

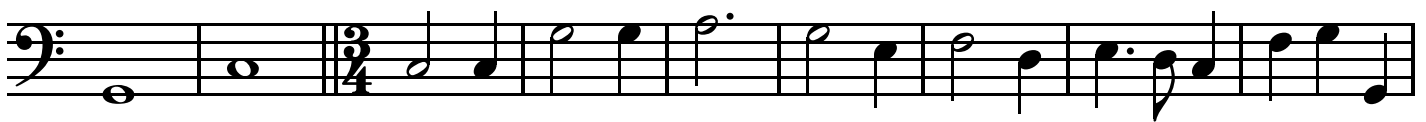

48

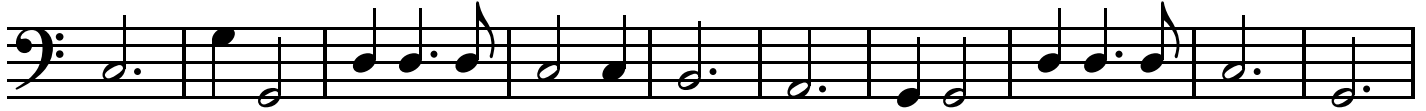

Sonate a Due Violini

2. Sonata Seconda

Giovanni Battista Vitali (1632-1692)

Allegro

Treble 1

Treble 2

Bass

4

8

12

Sonata Seconda

16

20

Grave

24

28

Sonata Seconda

32

36 *Presto*

39

42

Sonata Seconda

45

Grave

48

52

Allegro

55

Sonata Seconda

59

62

65

Presto

69

Sonata Seconda

73

76

79

83

Sonata Seconda

Giovanni Battista Vitali
(1632-1692)

Allegro

Treble 1

Presto

35

39

42

45

Grave

48

52

Allegro

56

61

Treble 1

Presto

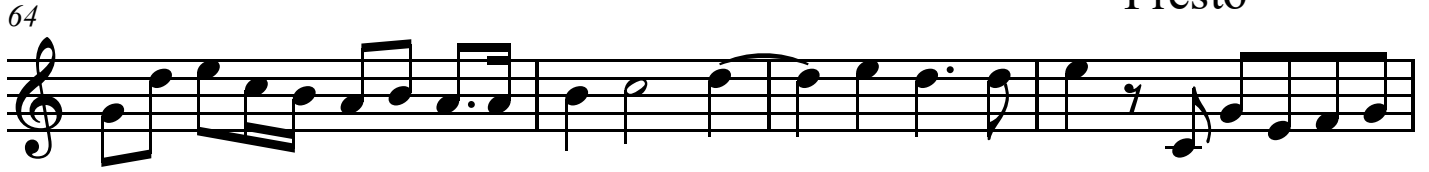

Sonata Seconda

Giovanni Battista Vitali
(1632-1692)

Allegro

2

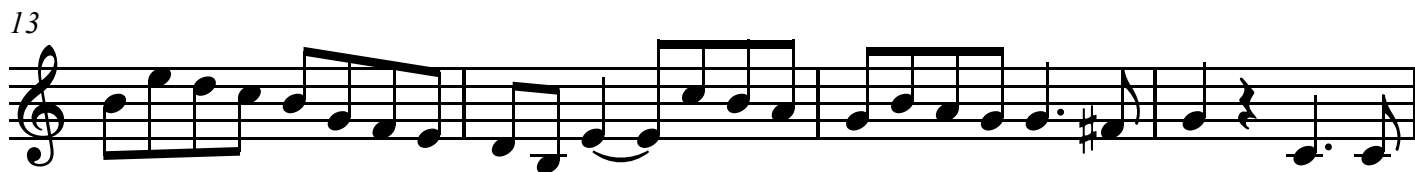
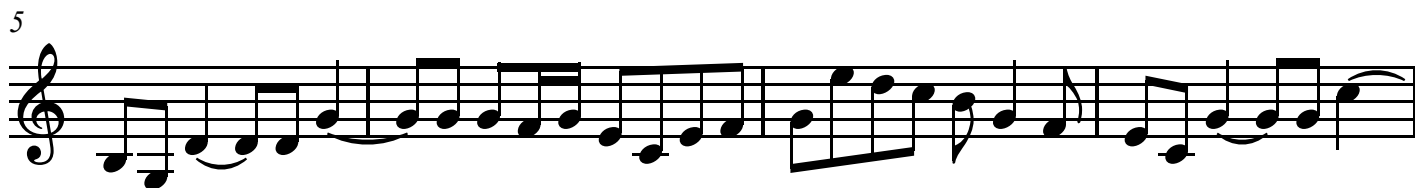

Grave

Treble 2

Presto

35

39

42

45

Grave

48

53

Allegro

57

61

Treble 2

Presto

64

69

73

77

81

Sonata Seconda

Giovanni Battista Vitali
(1632-1692)

Allegro

4

8

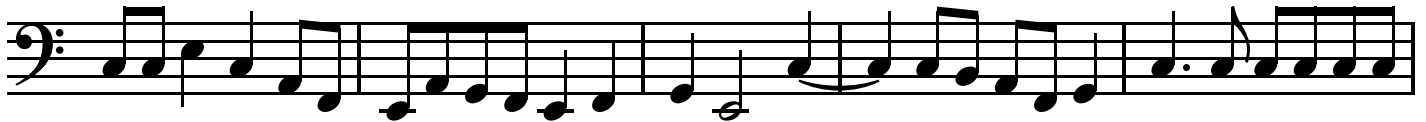

13

17

Grave

22

28

33

Presto

38

Bass

44

50 *Grave*

57 *Allegro*

61

66 *Presto*

71

75

78

Sonate a Due Violini

3. Sonata Terzo

Giovanni Battista Vitali (1632-1692)

Grave

Vivace

Sonata Terzo

21

24

27

30

Sonata Terzo

33

36

Grave

41

44

Sonata Terzo

Vivace

47

49

51

53

Sonata Terzo

55

57

59

Sonata Terzo

Giovanni Battista Vivaldi
(1632-1692)

Grave

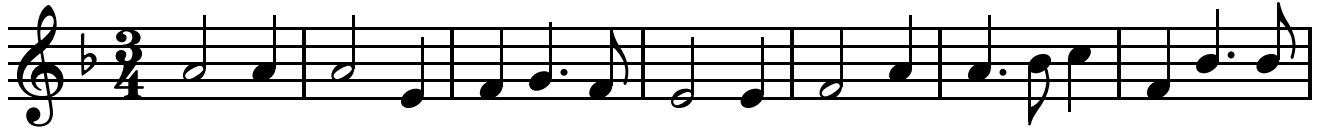

8

Vivace

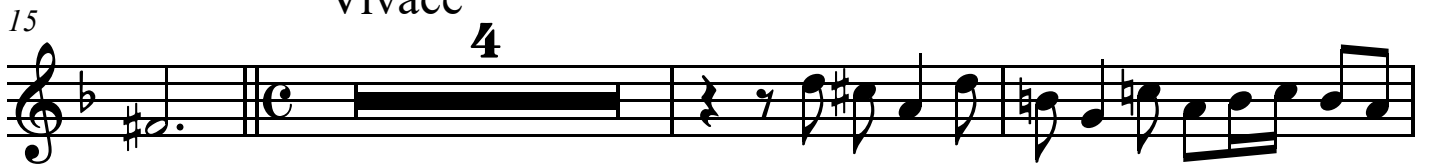

22

25

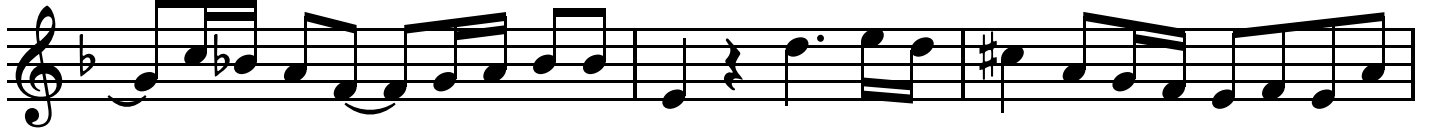

28

31

Grave

Treble 1

40

44

47 *Vivace*

49

52

54

56

59

Sonata Terzo

Giovanni Battista Vitali
(1632-1692)

Grave

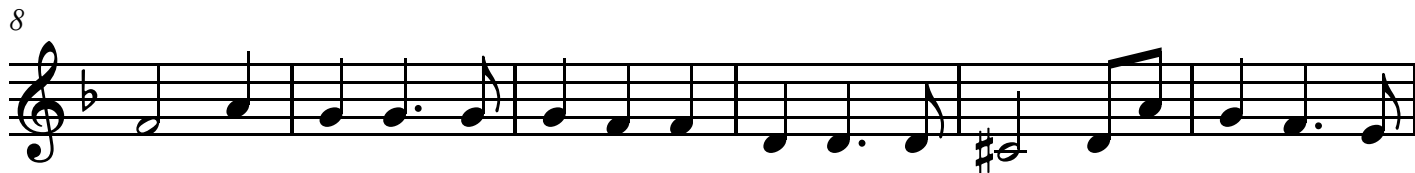

Vivace

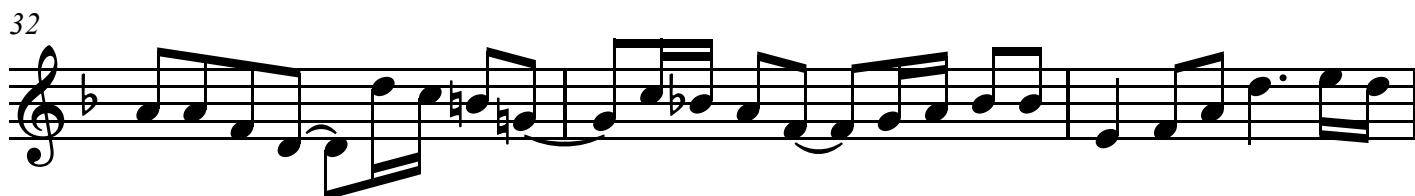
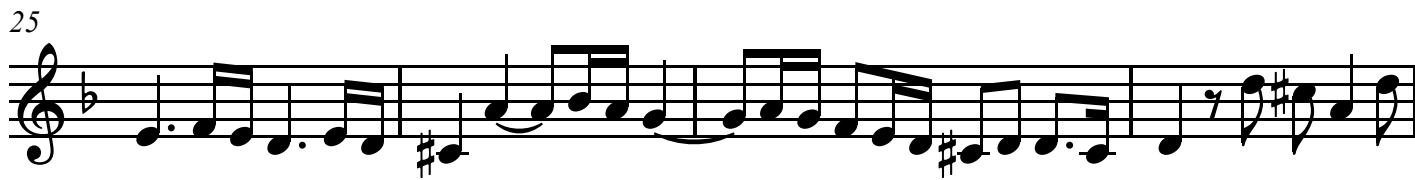
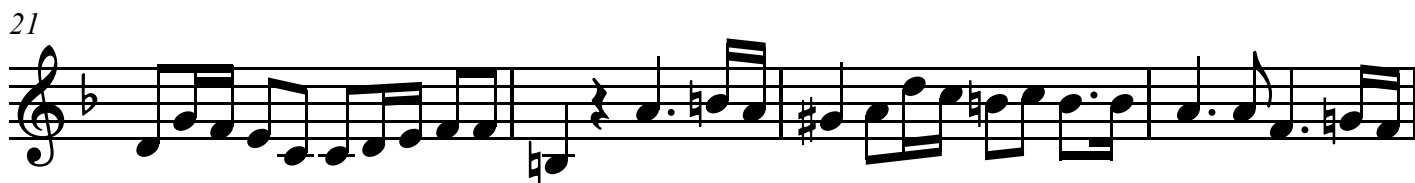

Treble 2

Grave

35

40

Vivace

44

48

51

54

56

59

Sonata Terzo

Giovanni Battista Vitali
(1632-1692)

Grave

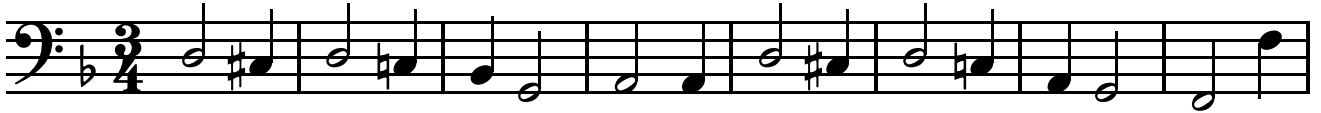

9

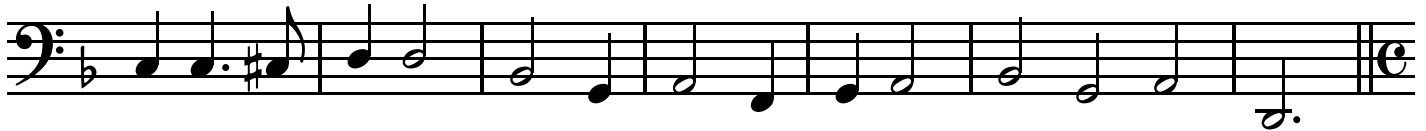

Vivace

16

21

26

31

Grave

36

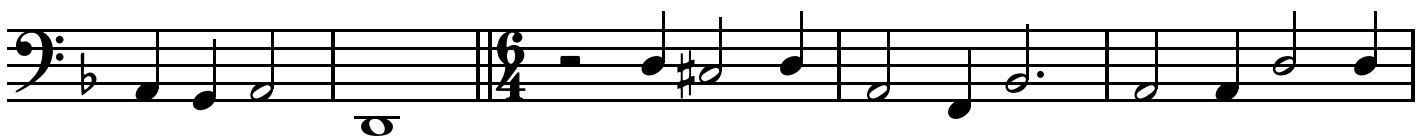

41

Bass

Vivace

45

49

52

55

58

Sonate a Due Violini

4. Sonata Quarto

Giovanni Battista Vitali (1632-1692)

Vivace

Treble 1

Treble 2

Bass

4

7

10

Sonata Quarto

13

16

19

23

Adagio Presto

Sonata Quarto

27

31

35

38

Sonata Quarto

42

46

49

52

Vivace

Sonata Quarto

56

59

62

65

Sonata Quarto

68

71

74

77

Sonata Quarto

Giovanni Battista Vitali
(1632-1692)

Vivace

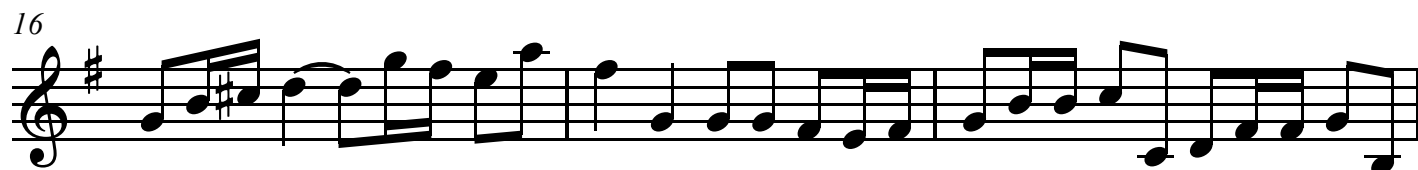
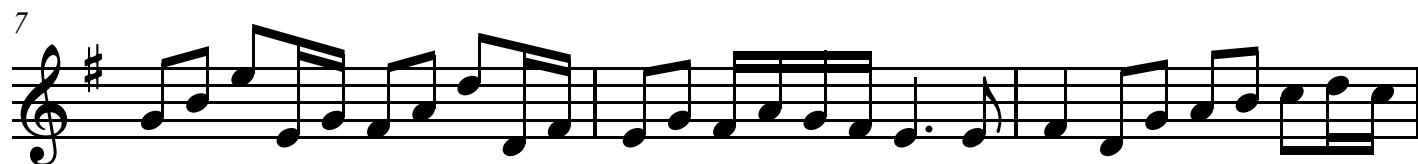

Treble 1

27

31

36

40

45

49

Vivace

53

57

Sonata Quarto

Giovanni Battista Vitali
(1632-1692)

Vivace

4

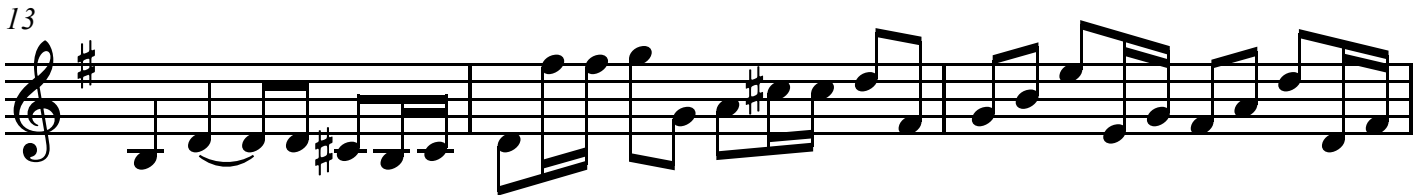

Treble 2

31

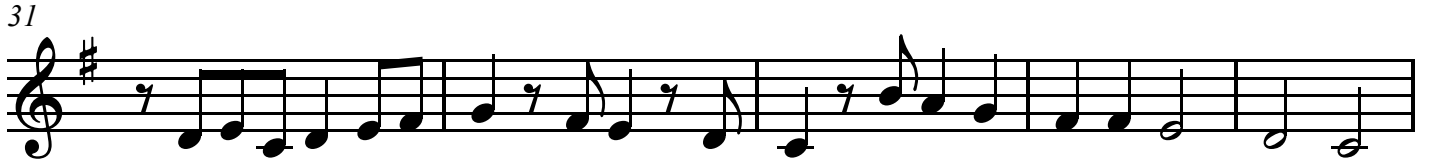

36

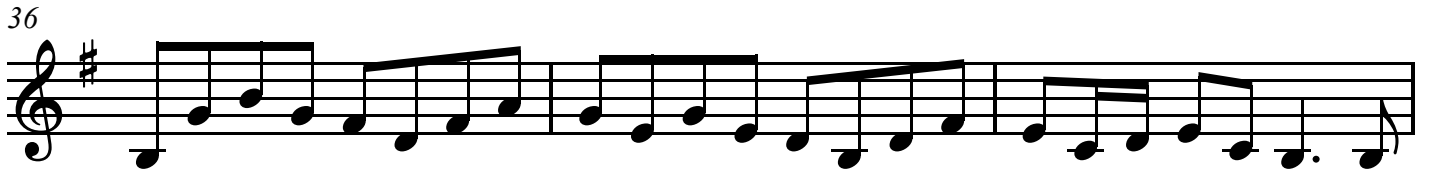

39

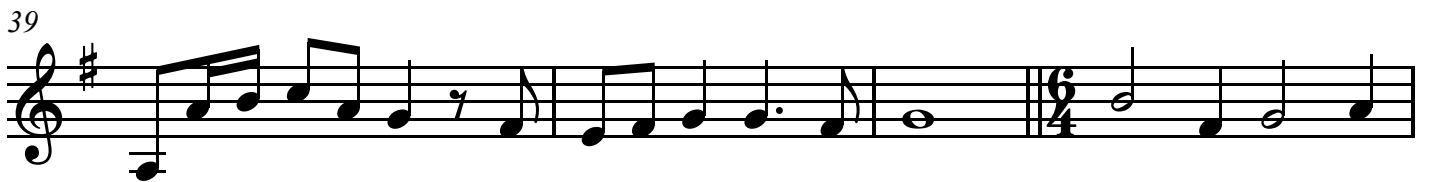

43

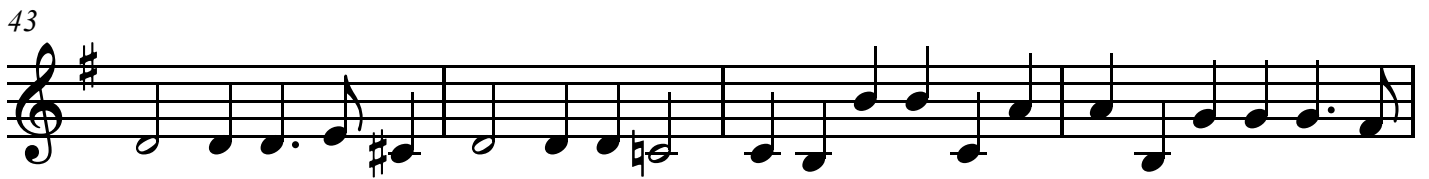

47

51

Vivace

55

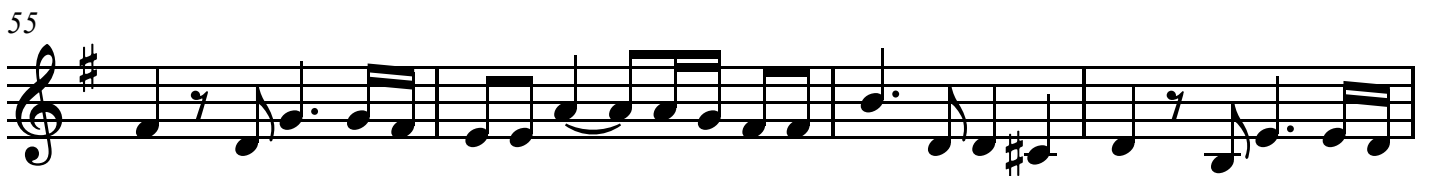

59

Treble 2

63

67

70

74

Bass

Sonate a Due Violini

Sonata Quarto

Giovanni Battista Vitali
(1632-1692)

Vivace

Bass

40

45

50

54 *Vivace*

58

62

66

70

Sonate a Due Violini

5. Sonata Quinta

Giovanni Battista Vitali (1632-1692)

Grave

Treble 1

Treble 2

Bass

Allegro

6

11

15

Sonata Quinta

19

23

27

Largo

33

Sonata Quinta

39

46

53

Grave

58

Sonata Quinta

Vivace

62

66

69

72

Sonata Quinta

75

Sonata Quinta

Giovanni Battista Vitali
(1632-1692)

Grave

Allegro

Largo

Treble 1

43

51

Grave

57

62

Vivace

66

70

74

Sonata Quinta

Giovanni Battista Vitali
(1632-1692)

Grave

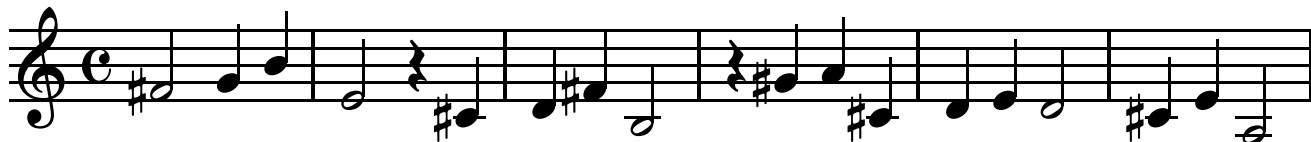

Allegro

3

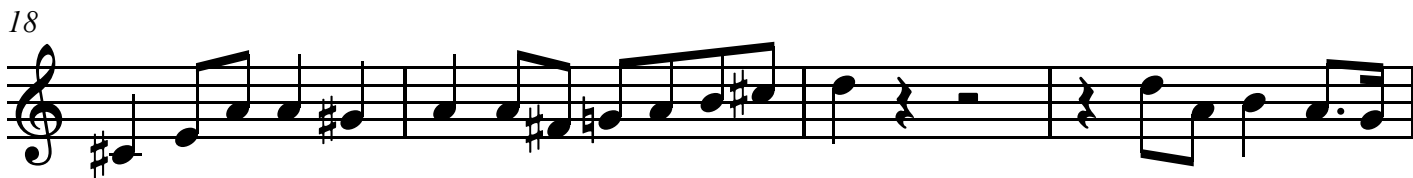
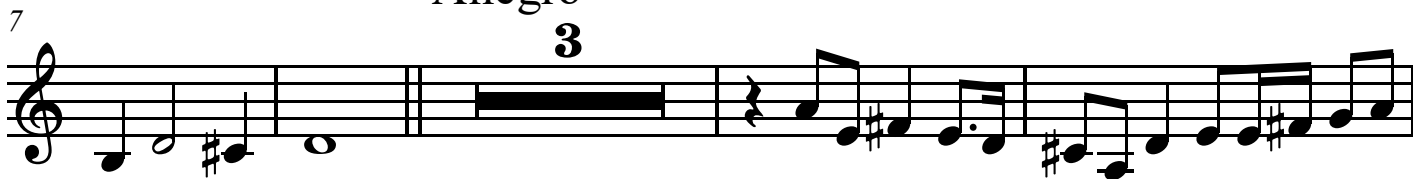

Largo

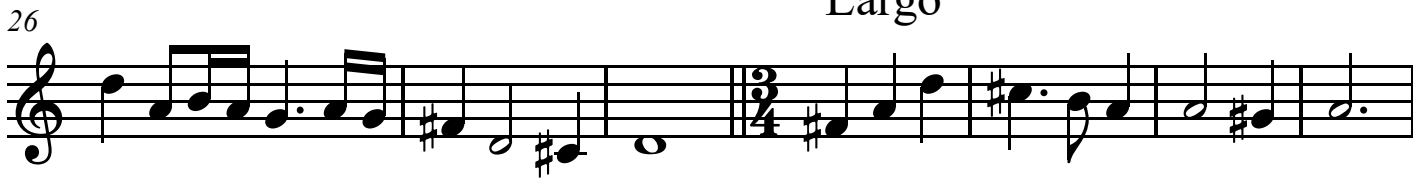

Treble 2

Grave

47

55

Vivace

60

65

68

71

74

Bass

Sonate a Due Violini

Sonata Quinta

Giovanni Battista Vitali
(1632-1692)

Grave

6

Allegro

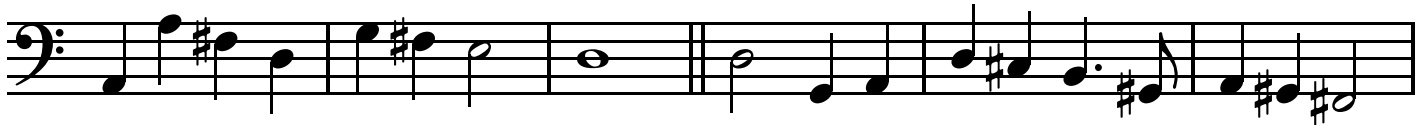

12

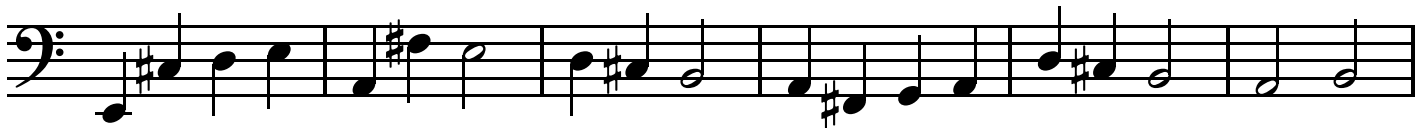

18

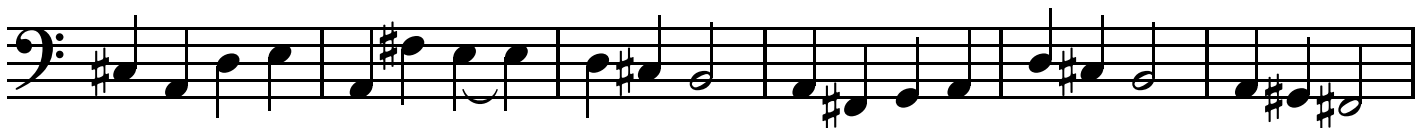

24

Largo

31

41

49

Grave

Bass

56

61

Vivace

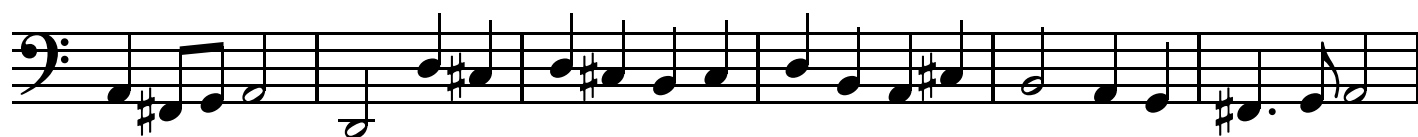

67

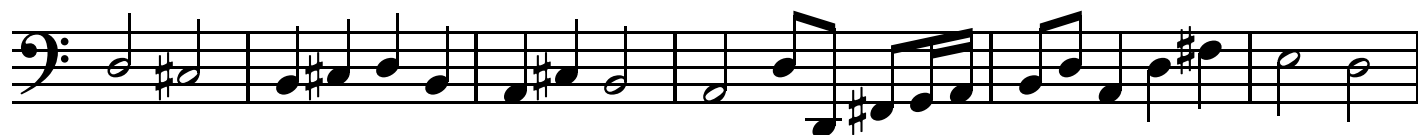

73

Sonate a Due Violini

6. Sonata Sesta

Giovanni Battista Vitali (1632-1692)

Allegro

Sonata Sesta

13

15

17

20

Sonata Sesta

23

25

Grave

27

33

Sonata Sesta

37

41

Largo

45

Allegro

48

Sonata Sesta

52

52

53

54

55

Vivace

55

56

57

58

59

59

60

61

62

62

63

64

Sonata Sesta

65

68

72

76

Sonata Sesta

80

83

87

90

Sonata Sesta

Giovanni Battista Vitali
(1632-1692)

Allegro

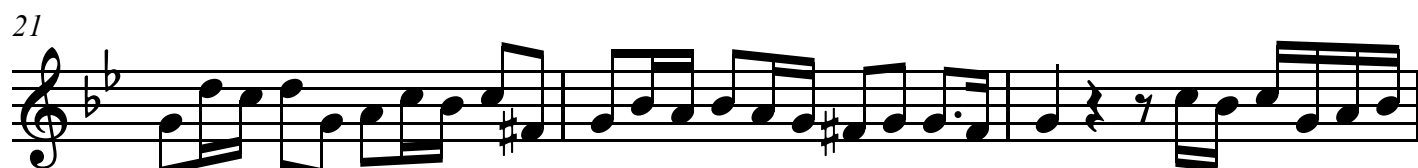
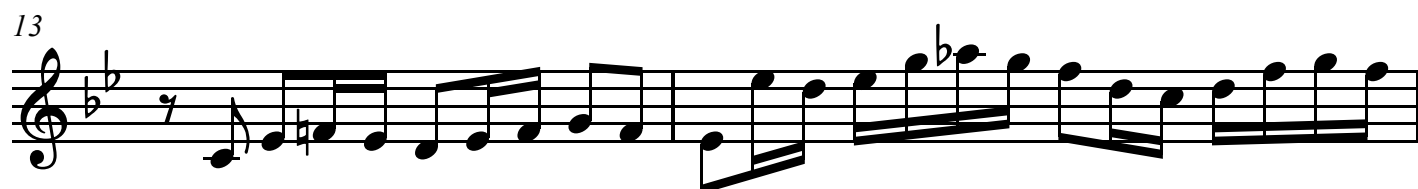
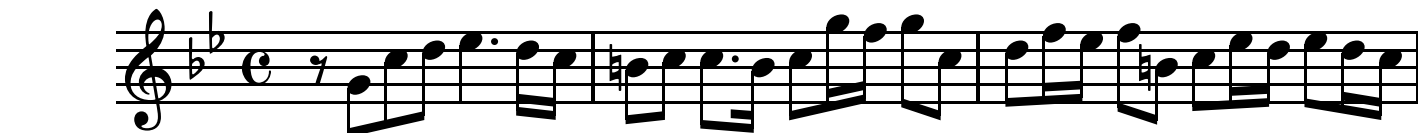

Treble 1

24

26

Grave

30

37

43

Largo

Allegro

47

51

55

Vivace

Treble 1

59

63

67

72

76

80

83

86

Sonata Sesta

Giovanni Battista Vitali
(1632-1692)

Allegro
3

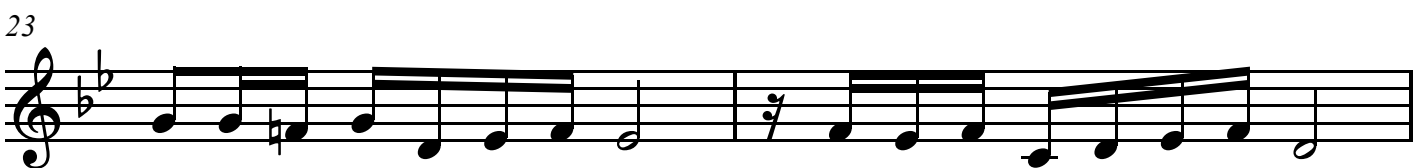
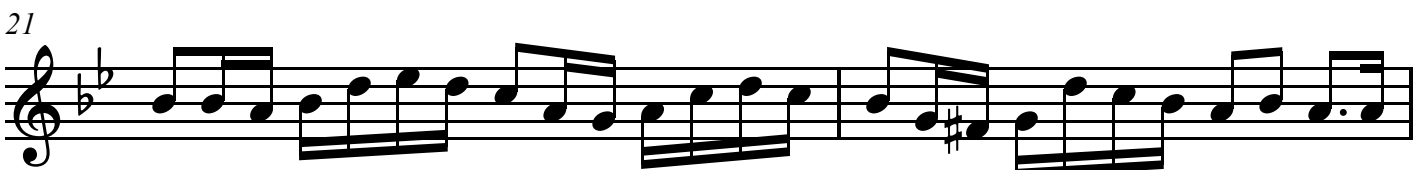
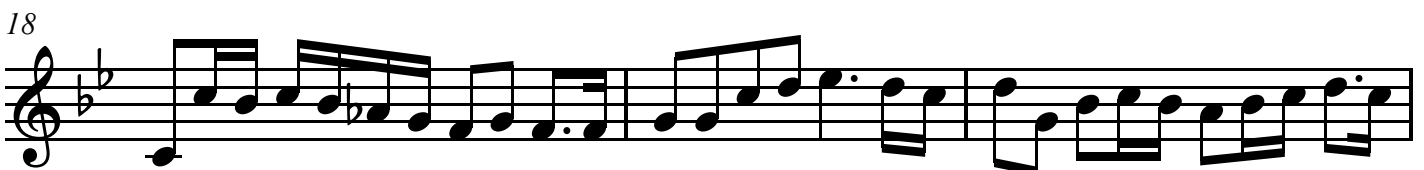
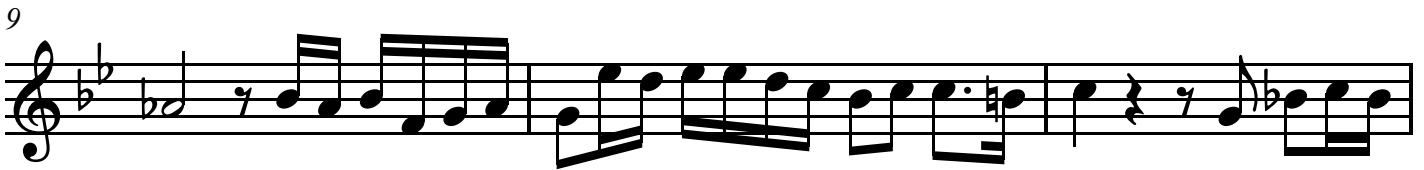
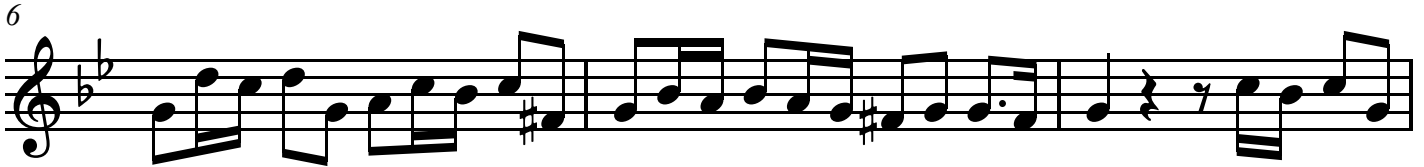
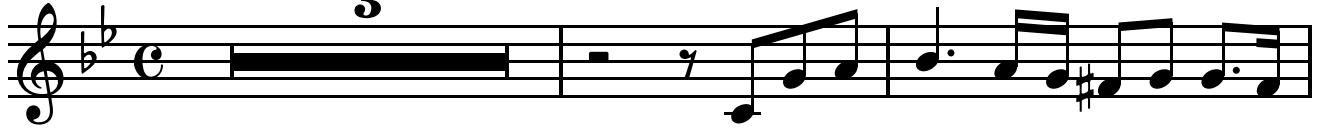

Treble 2

25

Grave

27

33

Largo

39

Allegro

44

48

52

Vivace

56

Bass

Sonate a Due Violini

Sonata Sesta

Giovanni Battista Vitali
(1632-1692)

Allegro

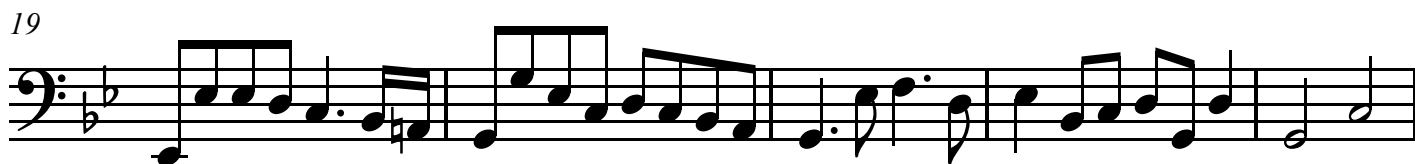

Bass

Largo

40

Allegro

44

49

53

Vivace

57

61

65

69

Bass

73

77

81

85

89

Sonate a Due Violini

7. Sonata Settima

Giovanni Battista Vitali (1632-1692)

Allegro

Treble 1

Treble 2

Bass

4

7

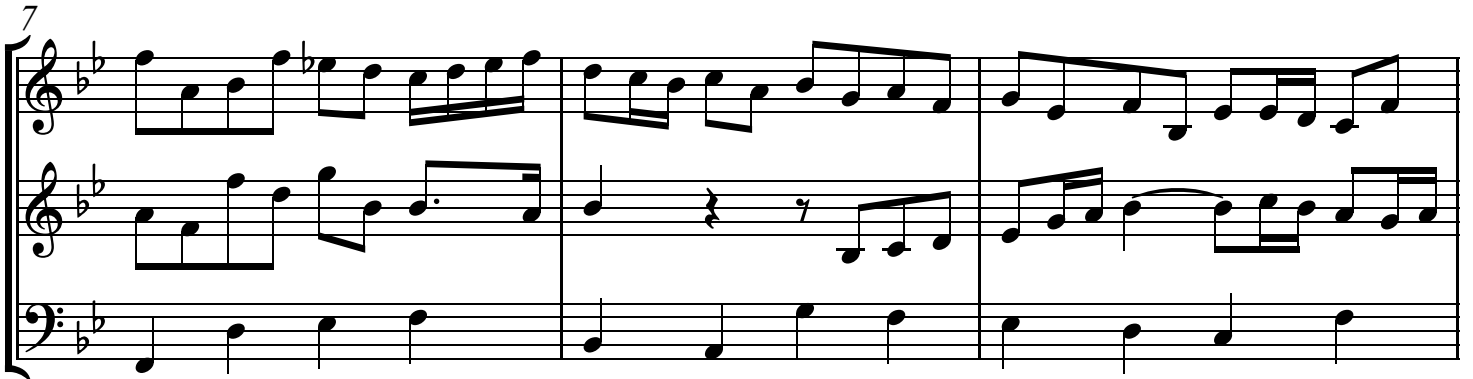

10

Sonata Settima

13

16

19

22

Largo

Sonata Settima

27

33

38

42

Sonata Settima

47

Grave

52

57

Allegro

61

Sonata Settima

65

68

71

74

Sonata Settima

77

Sonata Settima

Giovanni Battista Vitali
(1632-1692)

Allegro

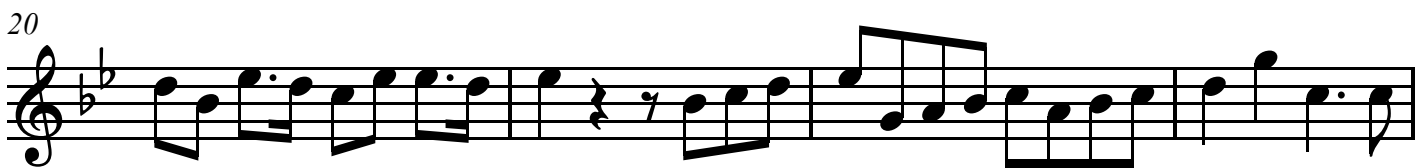
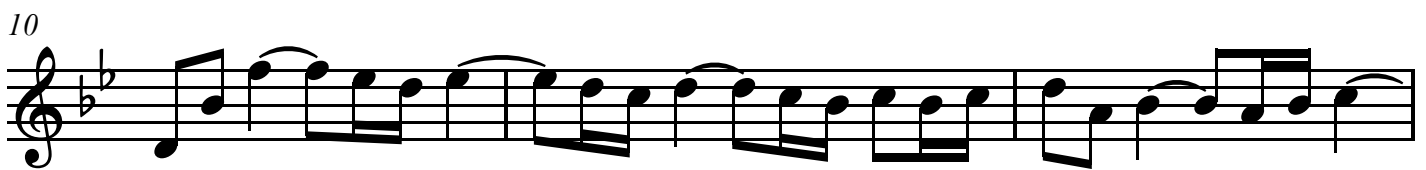
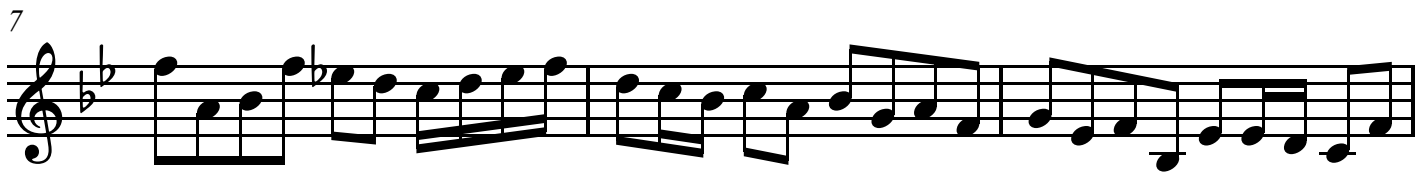
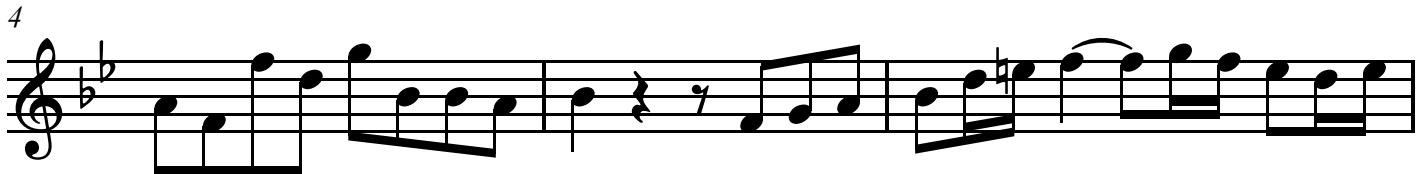

Largo

Treble 1

31

37

42

47

52

Grave

57

61

Allegro

65

Treble 1

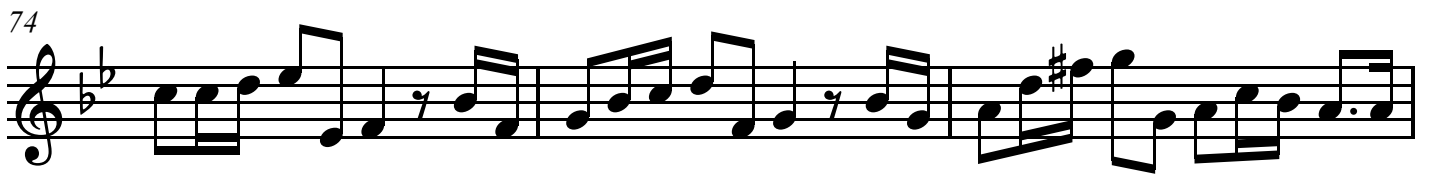
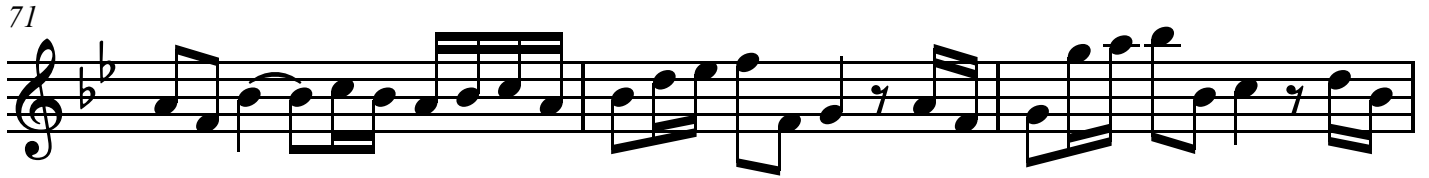

Sonata Settima

Giovanni Battista Vivaldi
(1632-1692)

Allegro

3

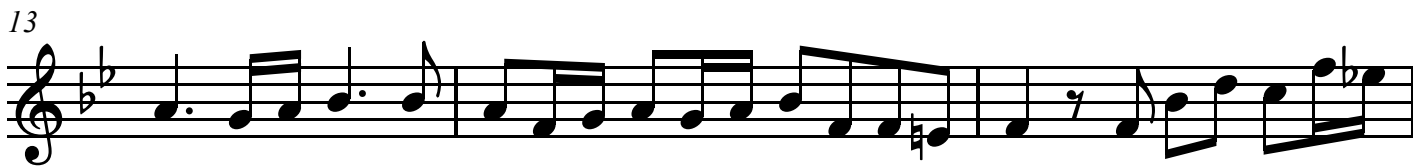
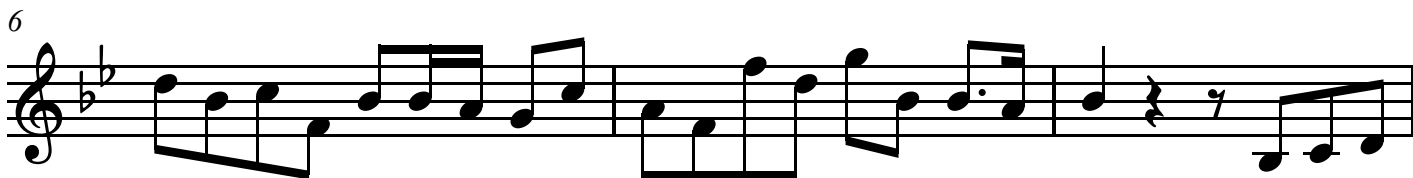

Largo

Treble 2

71

74

77

Bass

Sonate a Due Violini

Sonata Settima

Giovanni Battista Vitali
(1632-1692)

Allegro

6

12

17

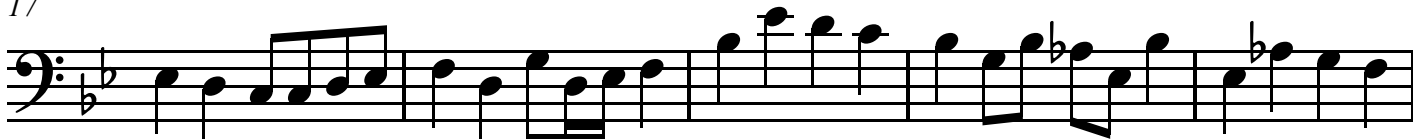

22

Largo

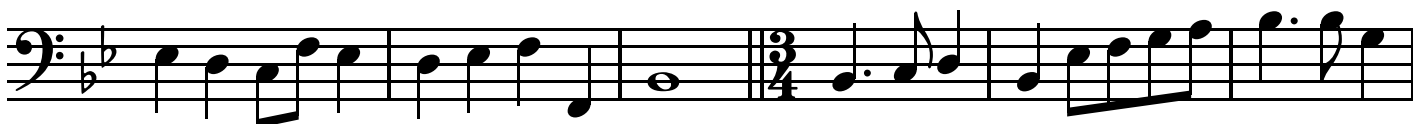

28

36

46

Grave

Bass

55

61

Allegro

65

70

75

Sonate a Due Violini

8. Sonata Ottava

Giovanni Battista Vitali (1632-1692)

Grave

Treble 1

Treble 2

Bass

5

9

Allegro

13

Sonata Ottava

17

21

25

Largo

31

Sonata Ottava

37

44

51

Grave

57

Sonata Ottava

Allegro

62

67

70

73

Sonata Ottava

76

79

82

Sonata Ottava

Giovanni Battista Vitali
(1632-1692)

Grave

Allegro

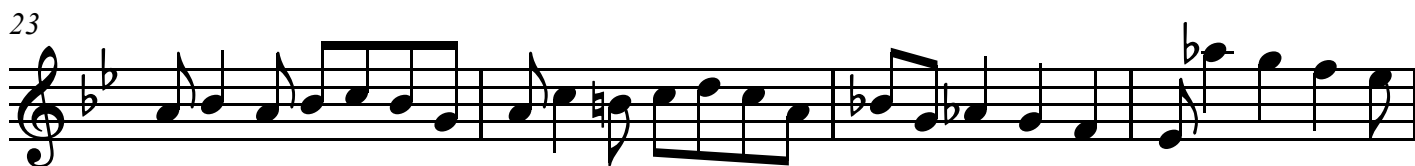
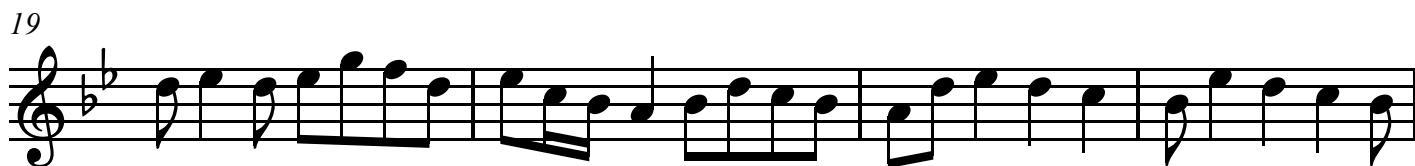

Largo

Sonata Ottava

Giovanni Battista Vitali
(1632-1692)

Grave

Allegro

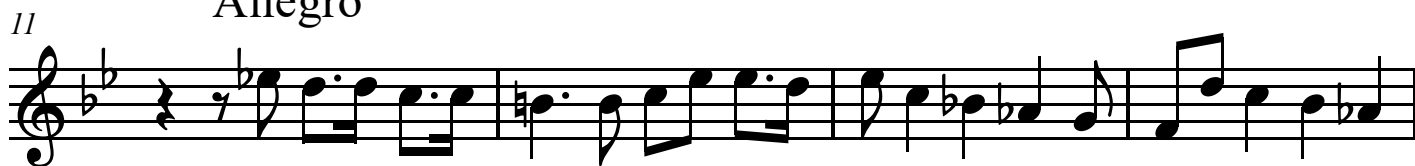

Largo

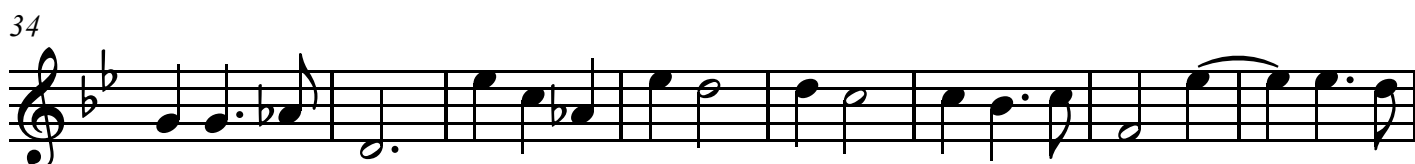

Bass

Grave

48

56

62

Allegro

67

71

75

79

Sonate a Due Violini

9. Sonata Nona

Giovanni Battista Vitali (1632-1692)

Allegro

Treble 1

Treble 2

Bass

4

7

10

Sonata Nona

13

16

19

Grave

23

Sonata Nona

28

31

35 *Largo*

38

Sonata Nona

41

44

47

50

Sonata Nona

53

56 Grave

60

63 Allegro

Sonata Nona

67

70

73

Sonata Nona

Giovanni Battista Vitali
(1632-1692)

Allegro

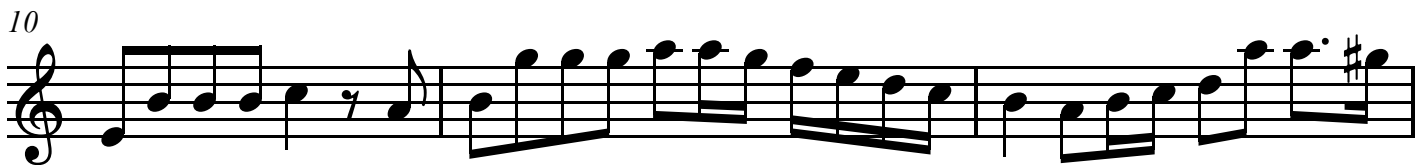
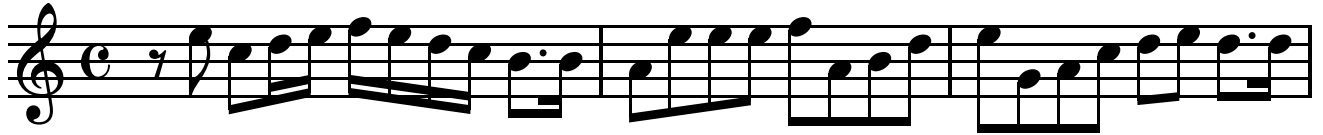

Treble 1

28

32

Largo

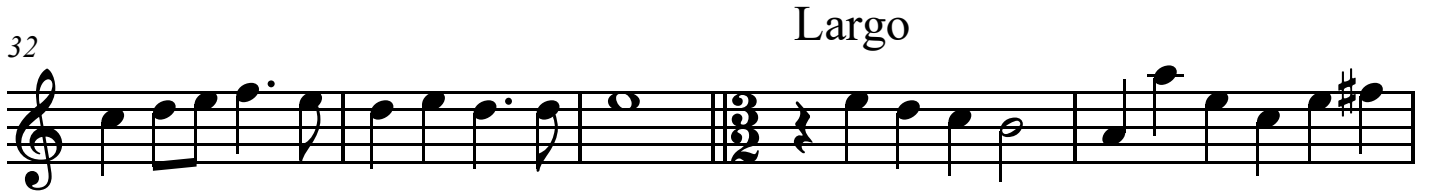

37

41

45

49

53

Grave

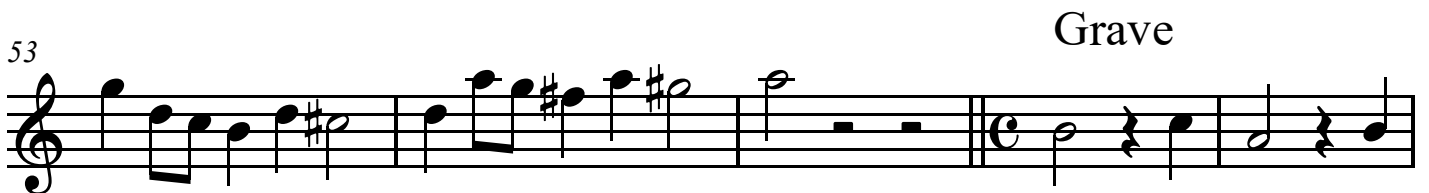

58

Sonata Nona

Giovanni Battista Vitali
(1632-1692)

Allegro

4

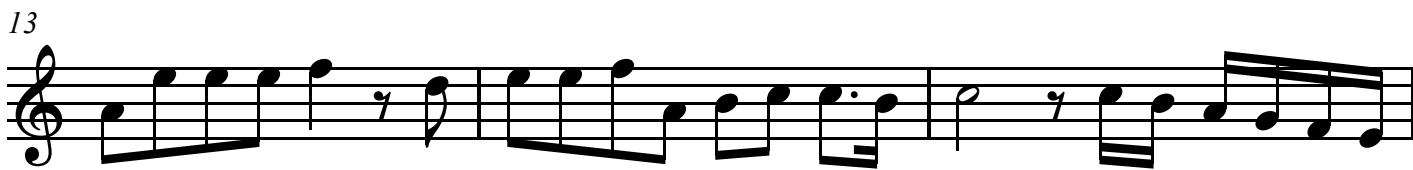
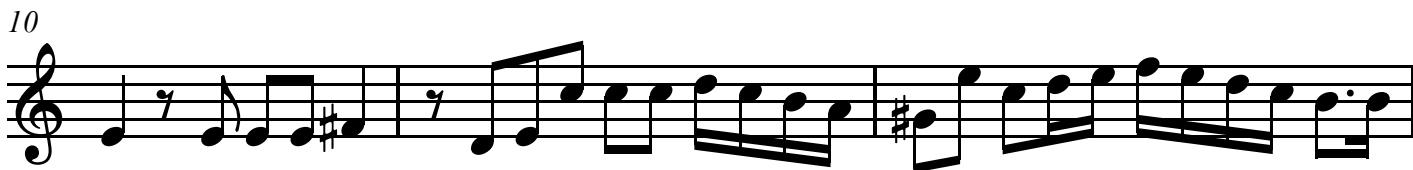
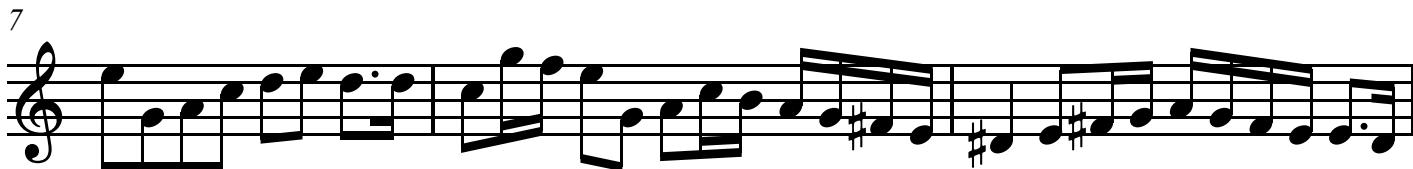

Grave

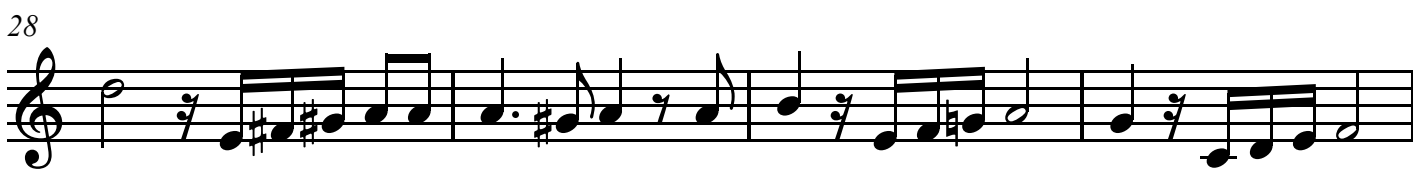

Treble 2

Largo
4

32

40

44

48

52

Grave

56

Allegro

61

66

Treble 2

Bass

Sonate a Due Violini

Sonata Nona

Giovanni Battista Vitali
(1632-1692)

Allegro

6

12

18

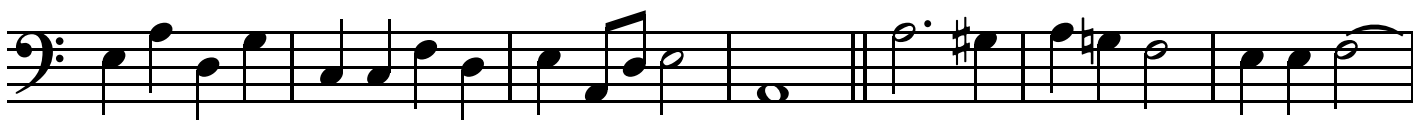

Grave

25

32

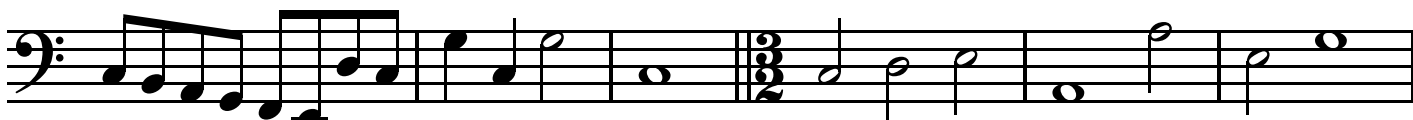

Largo

38

45

Bass

Grave

52

Allegro

58

66

2

71

Sonate a Due Violini

10. Sonata Decima

Giovanni Battista Vitali (1632-1692)

Treble 1

Treble 2

Bass

3

6

9

Sonata Decima

12

15

18

Grave

23

Sonata Decima

28

33

38

42

Sonata Decima

Allegro

59

63

66

69

Sonata Decima

72

75

78

Sonata Decima

Giovanni Battista Vitali
(1632-1692)

3

6

9

12

15

18 Grave

24

Sonata Decima

Giovanni Battista Vitali
(1632-1692)

2

5

8

11

14

17

21 Grave

28

Treble 2

68

71

74

77

Bass

Sonate a Due Violini

Sonata Decima

Giovanni Battista Vitali
(1632-1692)

5

8

12

16

Grave

22

28

35

41

Sonate a Due Violini

11. Sonata Unadecima

Giovanni Battista Vitali (1632-1692)

Treble 1

Treble 2

Bass

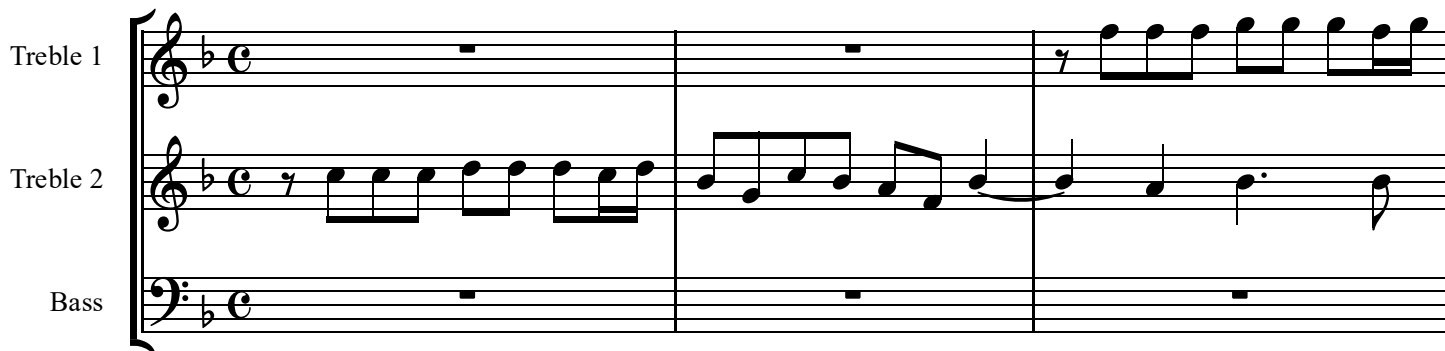

4

7

10

Sonata Unadecima

13

16

Grave

21

26

Sonata Unadecima
Largo

30

35

38

41

Sonata Unadecima

59

63 Allegro

66

69

Sonata Unadecima

72

75

78

Sonata Unadecima

Giovanni Battista Vitali
(1632-1692)

2

6

10

14

17 Grave

23

28 Largo

33

Sonata Unadecima

Giovanni Battista Vitali
(1632-1692)

4

8

12

16

21

27

32

Grave

Largo

1

Treble 2

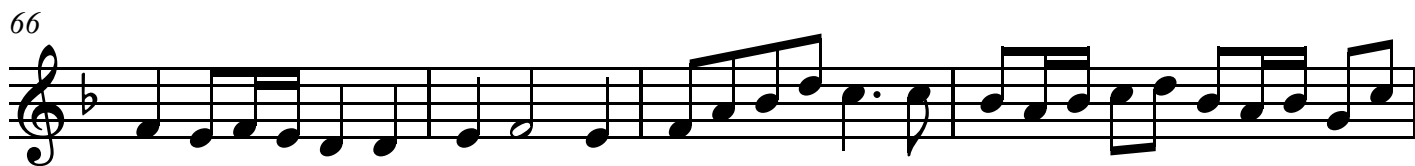
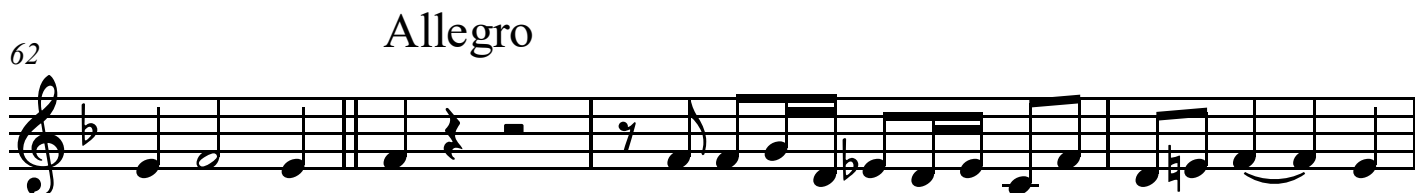
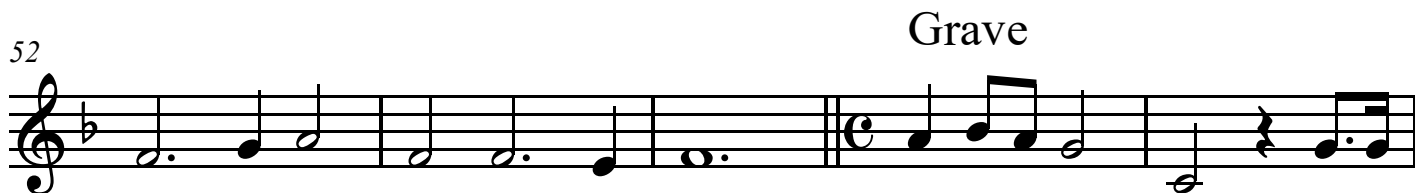

Bass

Sonate a Due Violini

Sonata Unadecima

Giovanni Battista Vitali
(1632-1692)

4

7

2

12

16

Grave

22

28

Largo

33

39

12. Sonata Duodecima

Giovanni Battista Vitali (1632-1692)

Grave

Treble 1

Treble 2

Bass

5

10

Allegro

15

Sonata Duodecima

18

21

24

27

Sonata Duodecima
Grave

30

35

39

43

Largo

Sonata Duodecima

49

54

58

63

Sonata Duodecima

67

73 Allegro

75

77

Sonata Duodecima

80

82

84

Sonata Duodecima

Giovanni Battista Vitali
(1632-1692)

Grave

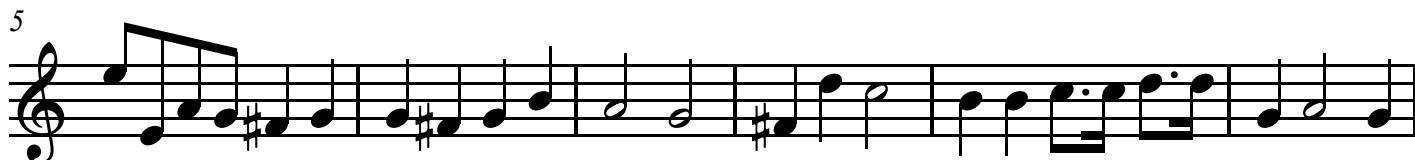
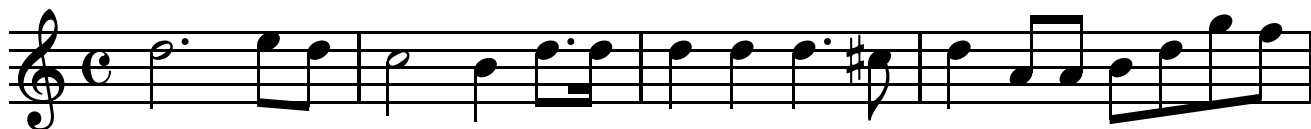

Allegro

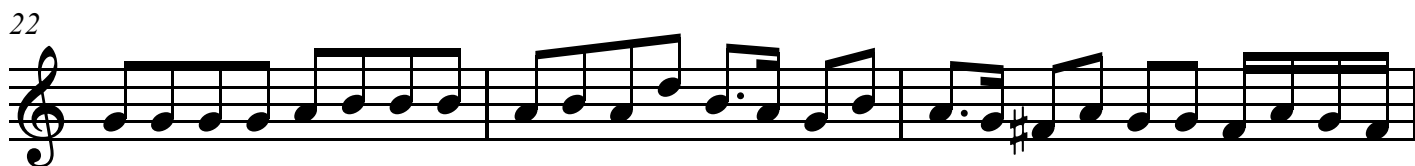
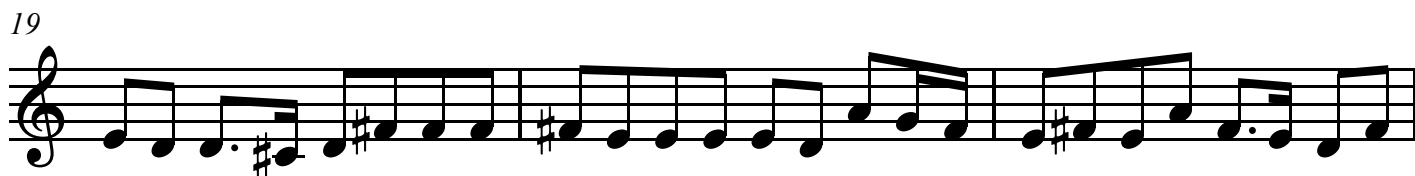
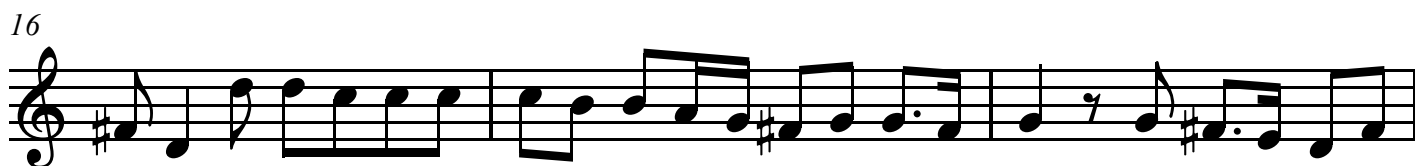

Treble 1

32 Grave

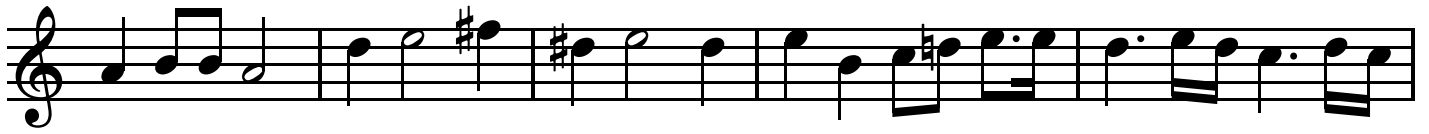

Allegro

Treble 1

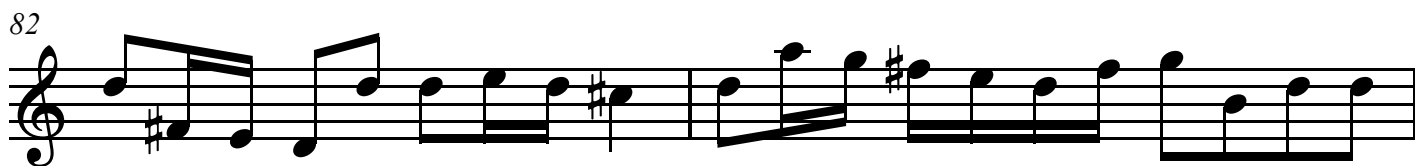
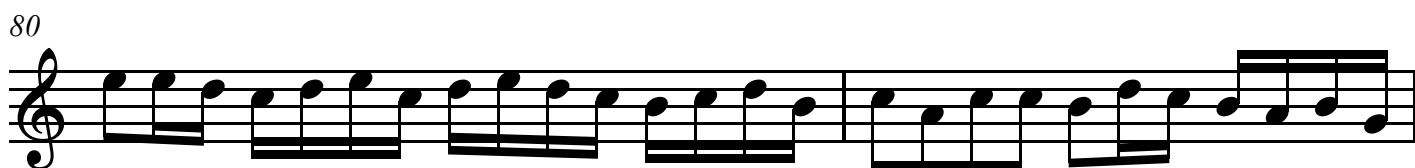
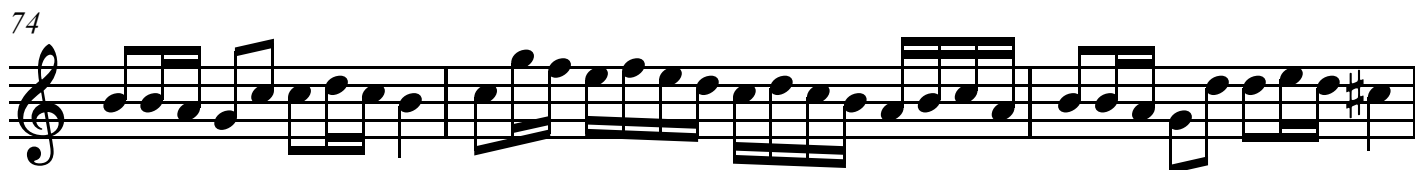

Treble 2

37

42

Largo
2

49

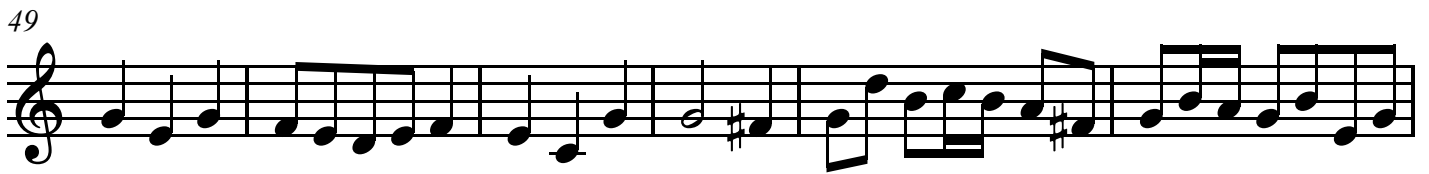

55

60

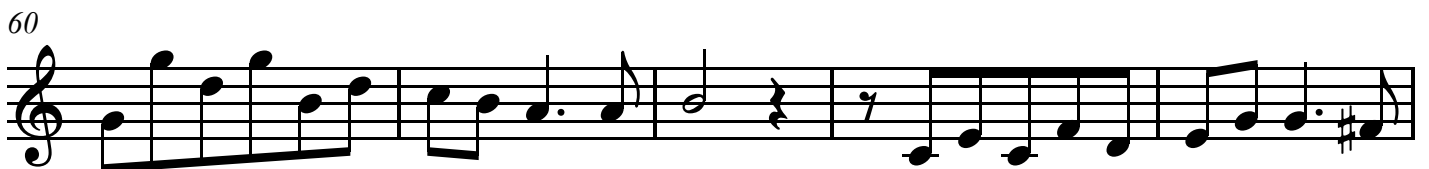

65

70

Allegro
1

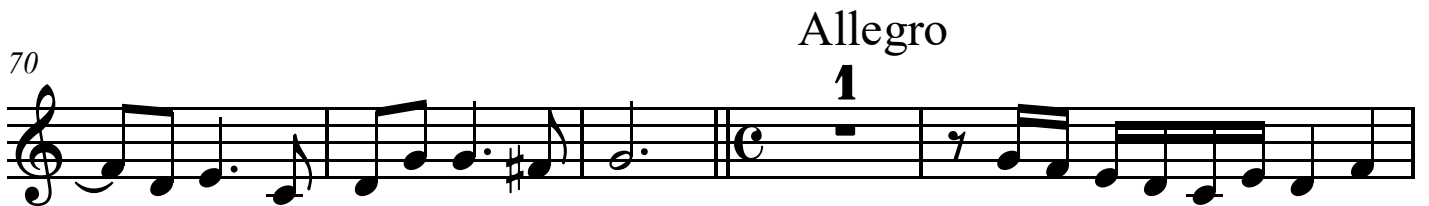

75

Treble 2

77

80

83

Bass

Largo

45

54

63

Allegro

70

76

81
