

Ciaccona

Giovanni Battista Vitali (1632-1692)

Treble 1

Treble 2

Bass

7

13

18

Ciaccona

24

30

35

40

Ciaccona

45

49

53

57

Ciaccona

72

78

85

93

Ciaccona

100

106

Ciaccona

Giovanni Battista Vitali
(1632-1692)

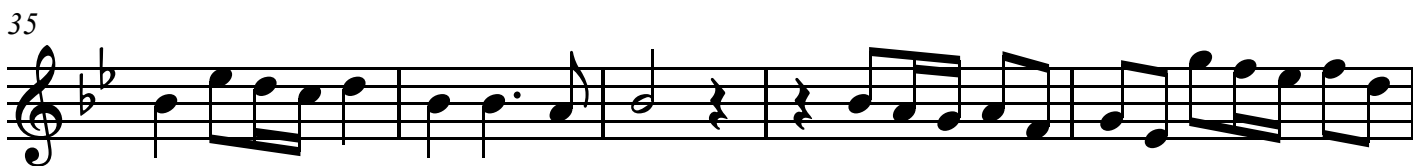
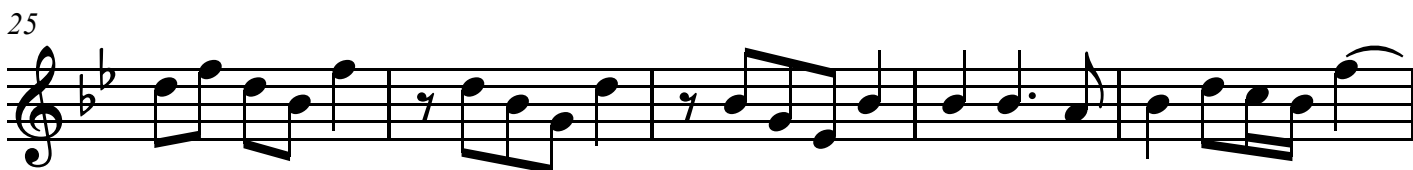
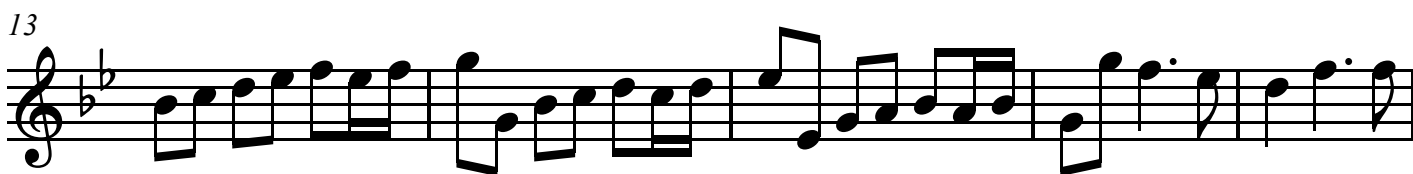
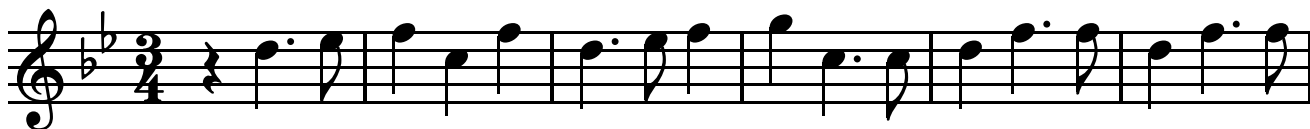

Ciaccona

Giovanni Battista Vitali
(1632-1692)

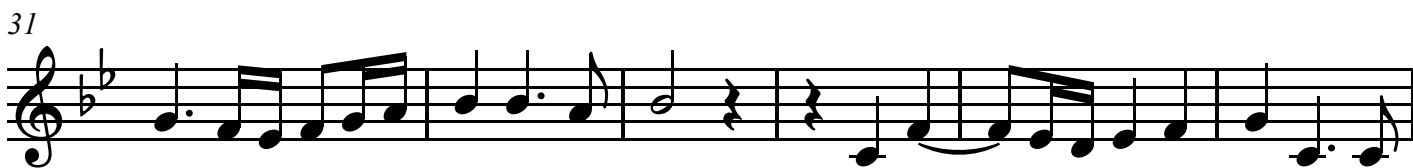
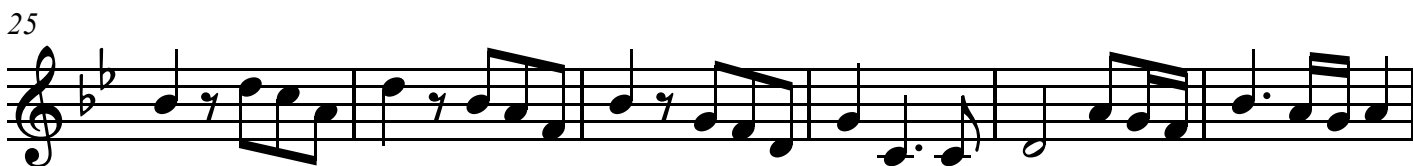
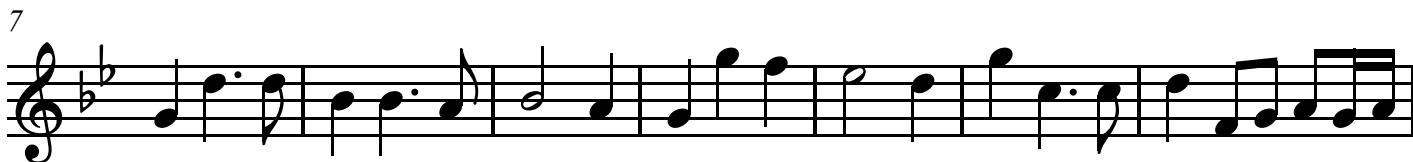

Treble 2

49

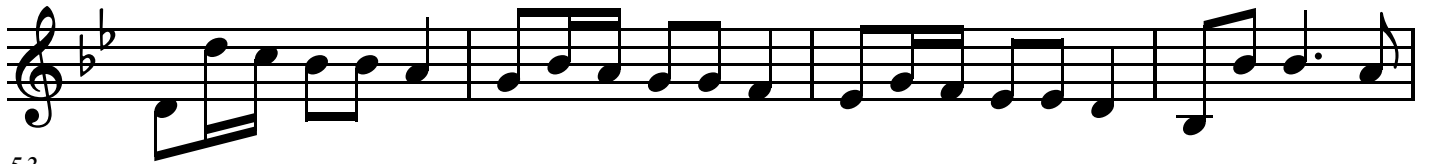

53

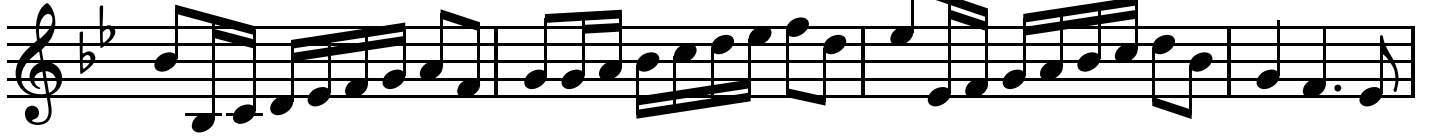

57

62

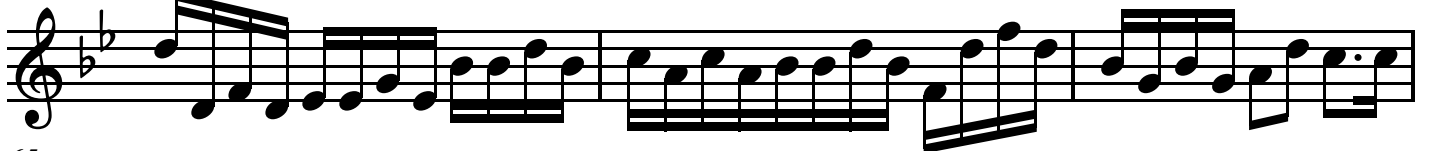

65

70

73

79

Bass

Varie partite del passamezzo, ciaccona, etc, op. 7

Ciaccona

Giovanni Battista Vitali
(1632-1692)

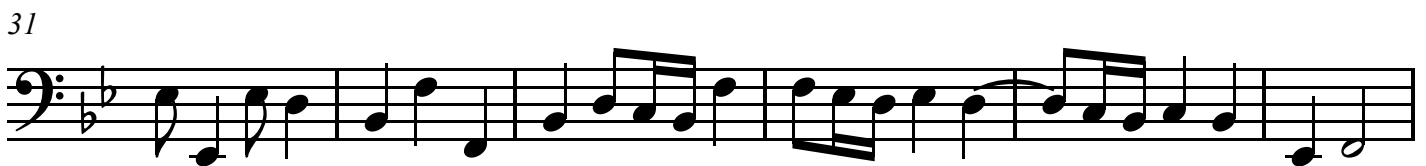
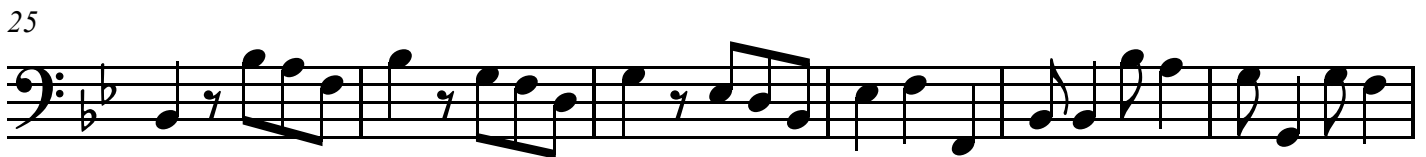
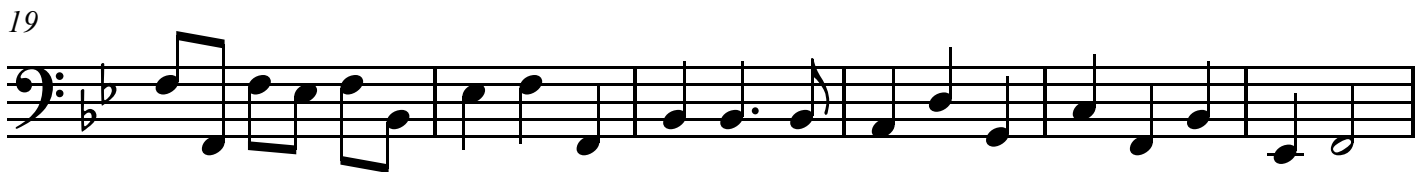

Bass

46

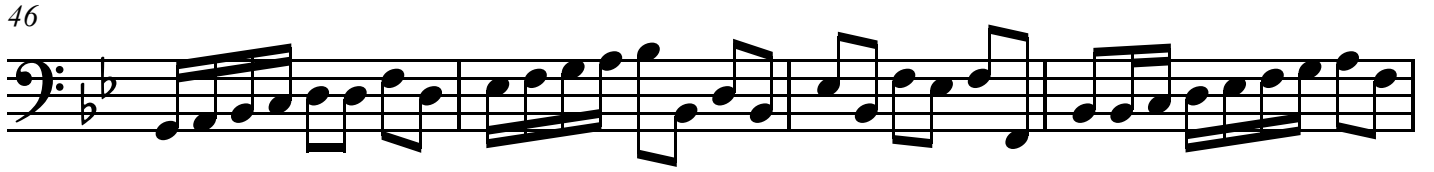

50

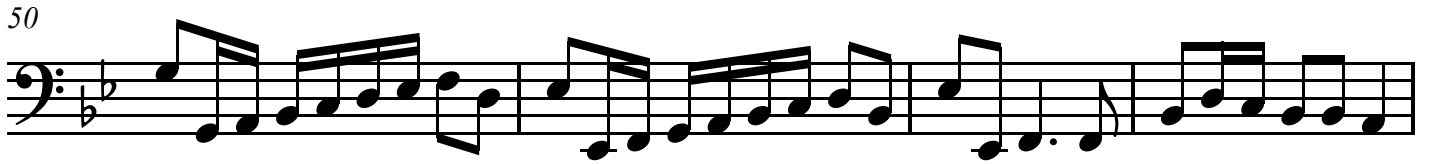

54

58

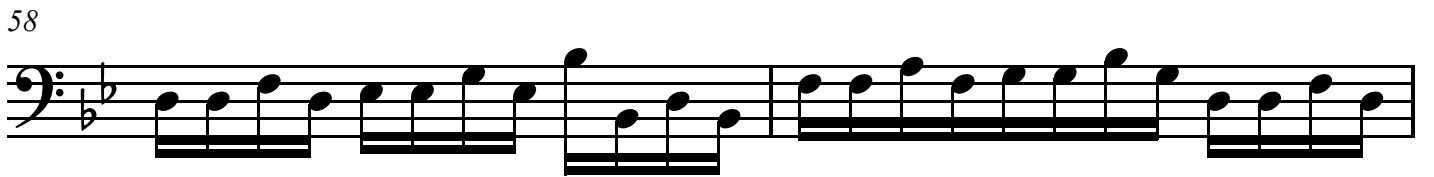

60

65

69

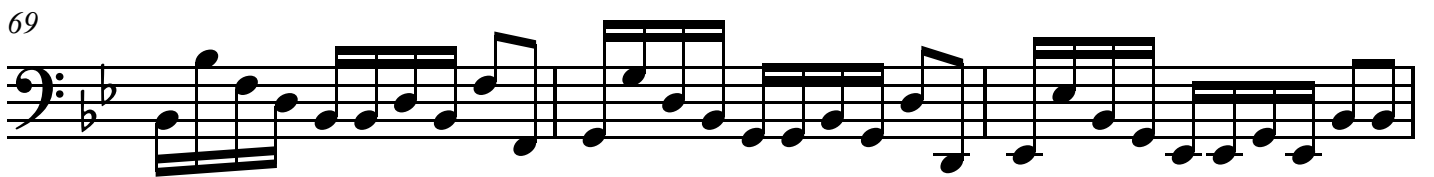

72

Bass

78

