

Thomas Tomkins

*Three Part Fantasias*

Transcribed for treble, treble and tenor viols

Dick Yates  
February 2026

# Contents

Fantasia #3 .....	1
Fantasia #4 .....	5
Fantasia #5 .....	9
Fantasia #6 .....	13
Fantasia #7 .....	17
Fantasia #8 .....	21
Fantasia #12 .....	26

## Parts

Treble 1 .....	35
Treble 2 .....	49
Tenor .....	66

Three Part Fantasias  
**Fantasia VdGS#3**

Thomas Tomkins (1572-1656)

Treble Viol 1

Treble Viol 2

Tenor Viol

6

11

16

Three Part Fantasias

22

28

33

39

# Three Part Fantasias

45

50

55

60

# Three Part Fantasias

65

69

Three Part Fantasias

# Fantasia VdGS#4

Thomas Tomkins (1572-1656)

Treble Viol 1

Treble Viol 2

Tenor Viol

8

16

23

Three Part Fantasias

29

34

40

46

Three Part Fantasias

51

56

61

66

# Three Part Fantasias

71

75

Three Part Fantasias

# Fantasia VdGS#5

Thomas Tomkins (1572-1656)

Treble Viol 1

Treble Viol 2

Tenor Viol

7

13

19

Three Part Fantasias

25

33

42

51

Three Part Fantasias

58

63

69

75

# Three Part Fantasias

80

Three Part Fantasias

# Fantasia VdGS#6

Thomas Tomkins (1572-1656)

Treble Viol 1

Treble Viol 2

Tenor Viol

7

13

19

Three Part Fantasias

25

31

37

42

# Three Part Fantasias

70

75

80

85

Three Part Fantasias

# Fantasia VdGS#7

Thomas Tomkins (1572-1656)

Treble Viol 1

Treble Viol 2

Tenor Viol

7

13

19

Three Part Fantasias

24

29

35

41

Three Part Fantasias

47

53

59

63

Three Part Fantasias

68

Three Part Fantasias

# Fantasia VdGS#8

Thomas Tomkins (1572-1656)

Treble Viol 1

Treble Viol 2

Tenor Viol

7

14

20

Three Part Fantasias

26

31

37

43

# Three Part Fantasias

49

55

60

65

# Three Part Fantasias

70

75

80

85

# Three Part Fantasias

90

95

Three Part Fantasias

# Fantasia VdGS#12

Thomas Tomkins (1572-1656)

Treble Viol 1

Treble Viol 2

Tenor Viol

7

13

20

Three Part Fantasias

26

32

38

43

Three Part Fantasias

48

53

58

63

# Three Part Fantasias

68

73

79

84

# Three Part Fantasias

89

Three Part Fantasias  
**Fantasia VdGS#3**

Thomas Tomkins (1572-1656)

Treble Viol 1

5

9

13

16

20

24

28

32

Three Part Fantasias

Three Part Fantasias

# Fantasia VdGS#4

Thomas Tomkins (1572-1656)

Treble Viol 1

2

6

12

18

23

27

31

35

39

# Three Part Fantasias

44

48

52

56

60

64

68

72

76

Three Part Fantasias

# Fantasia VdGS#5

Thomas Tomkins (1572-1656)

Treble Viol 1

5

10

15

19

23

27

33

40

Three Part Fantasias

# Fantasia VdGS#6

Thomas Tomkins (1572-1656)

Treble Viol 1

5

10

15

19

23

27

32

36

Three Part Fantasias

# Fantasia VdGS#7

Thomas Tomkins (1572-1656)

Treble Viol 1

1

5

10

15

20

25

29

33

37

# Three Part Fantasias

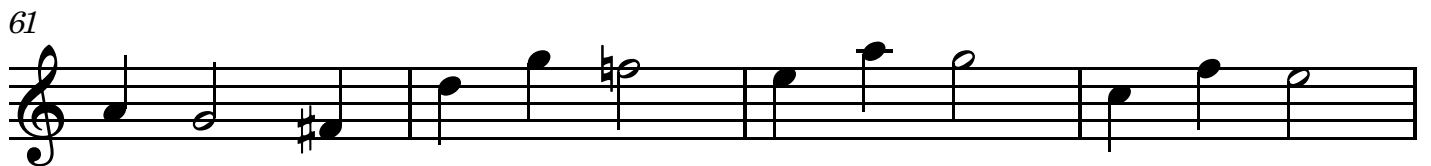

Three Part Fantasias

# Fantasia VdGS#8

Thomas Tomkins (1572-1656)

Treble Viol 1

6

11

16

21

25

29

33

37

# Three Part Fantasias

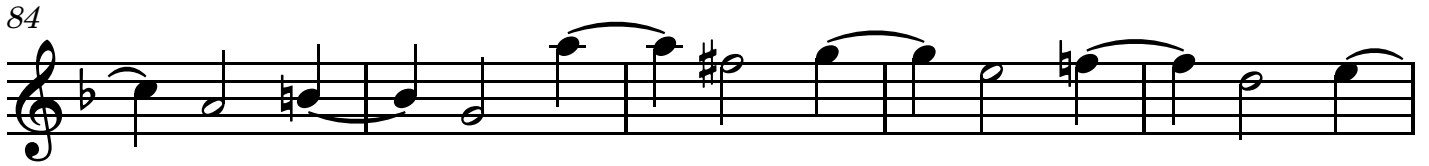
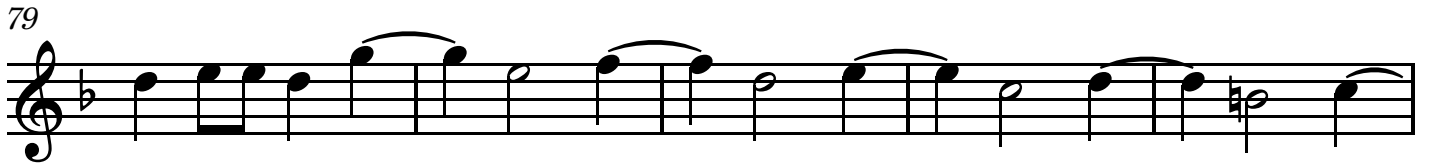

Three Part Fantasias

# Fantasia VdGS#12

Thomas Tomkins (1572-1656)

Treble Viol 1

5

10

15

20

25

30

35

40

# Three Part Fantasias

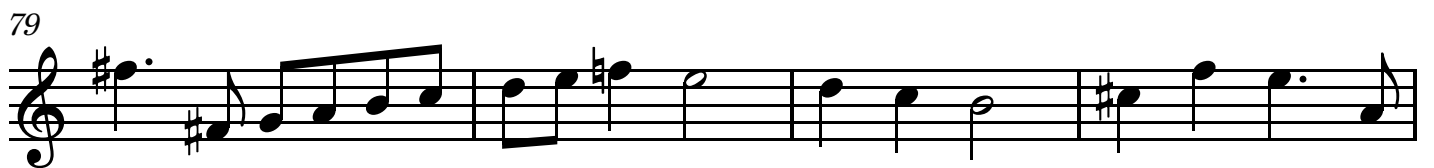
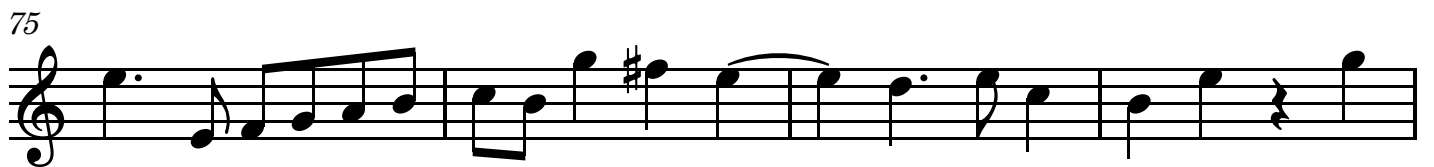
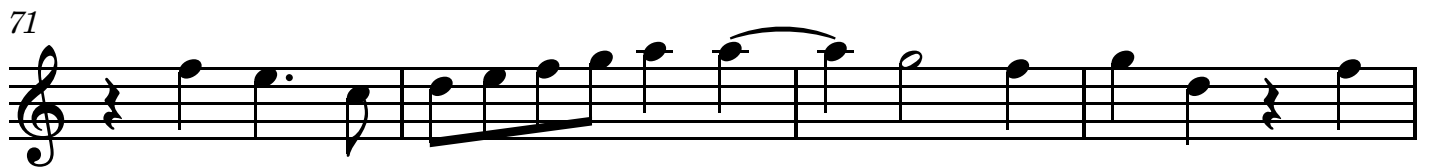
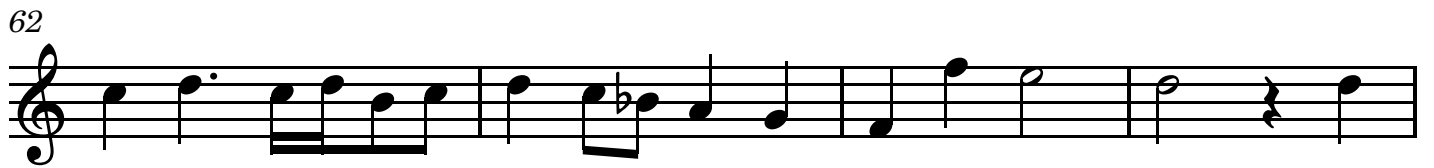
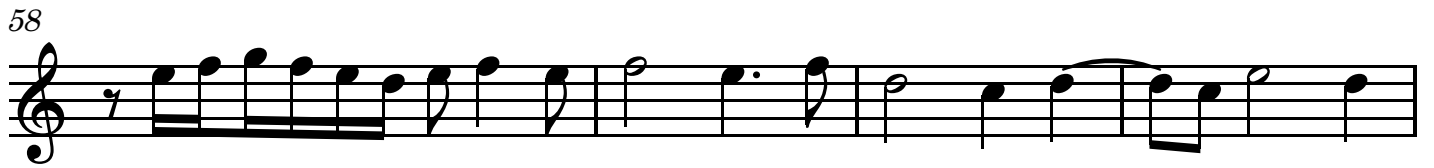

Three Part Fantasias  
**Fantasia VdGS#3**

Thomas Tomkins (1572-1656)

Treble Viol 2

4

8

12

16

21

26

30

35

# Three Part Fantasias

40

44

48

51

55

58

61

65

69

Three Part Fantasias

# Fantasia VdGS#4

Thomas Tomkins (1572-1656)

Treble Viol 2

6

12

18

23

28

32

36

41

1

Three Part Fantasias

# Fantasia VdGS#5

Thomas Tomkins (1572-1656)

Treble Viol 2

2

6

11

15

20

25

31

37

43

Three Part Fantasias

# Fantasia VdGS#6

Thomas Tomkins (1572-1656)

Treble Viol 2

2

5

11

16

20

25

29

33

37

# Three Part Fantasias

79

82

85

Three Part Fantasias

# Fantasia VdGS#7

Thomas Tomkins (1572-1656)

Treble Viol 2

3

6

10

14

19

23

27

31

36

Three Part Fantasias

# Fantasia VdGS#8

Thomas Tomkins (1572-1656)

Treble Viol 2

4

7

11

16

20

25

29

32

36

Three Part Fantasias

# Fantasia VdGS#12

Thomas Tomkins (1572-1656)

Treble Viol 2

1

5

10

15

20

25

30

35

40

# Three Part Fantasias

81

86

90

Three Part Fantasias  
**Fantasia VdGS#3**

Thomas Tomkins (1572-1656)

Tenor Viol

1

5

9

13

17

22

26

30

36

# Three Part Fantasias

40

44

47

51

54

58

61

64

67

# Three Part Fantasias

71

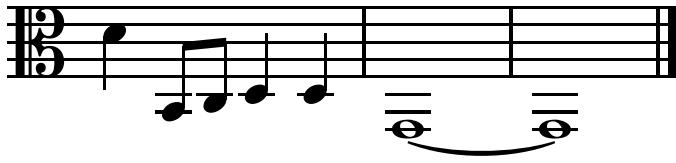

Three Part Fantasias

# Fantasia VdGS#4

Thomas Tomkins (1572-1656)

Tenor Viol

5

9

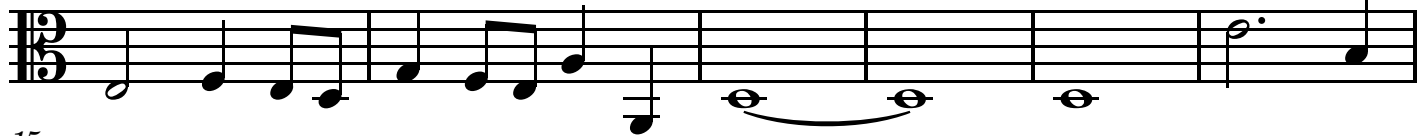

15

21

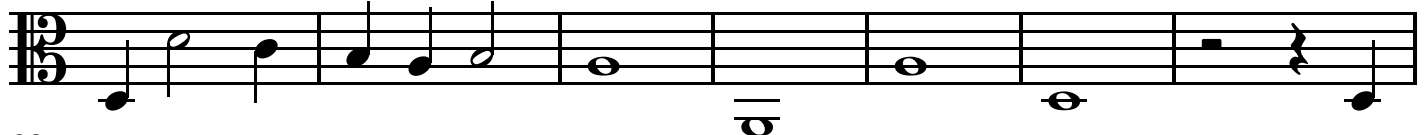

28

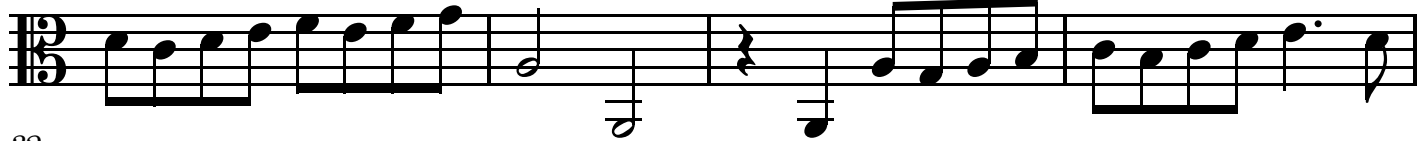

32

36

1

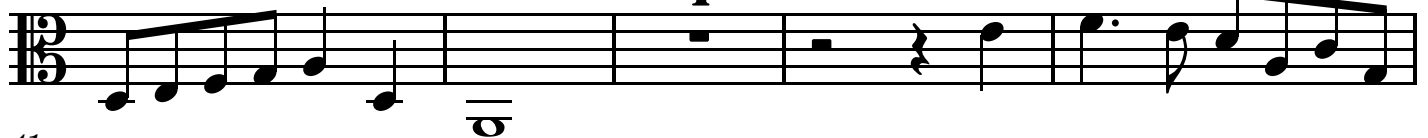

41

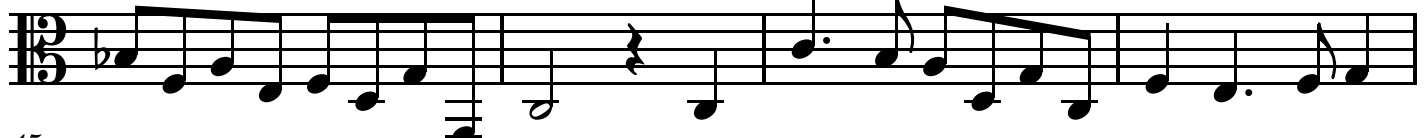

45

# Three Part Fantasias

49

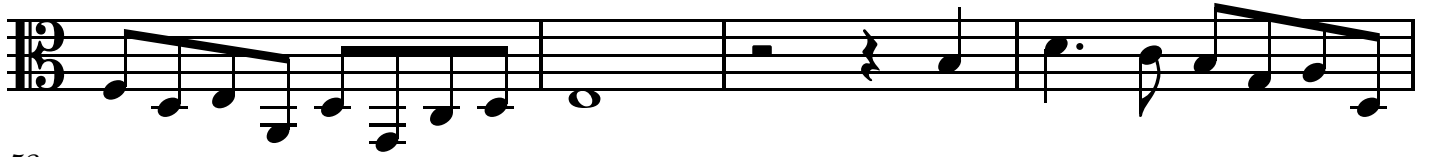

53

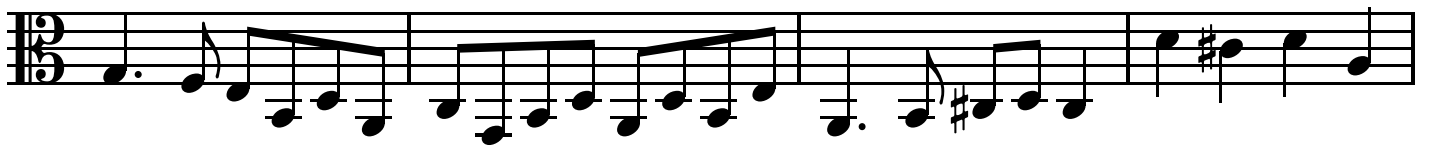

57

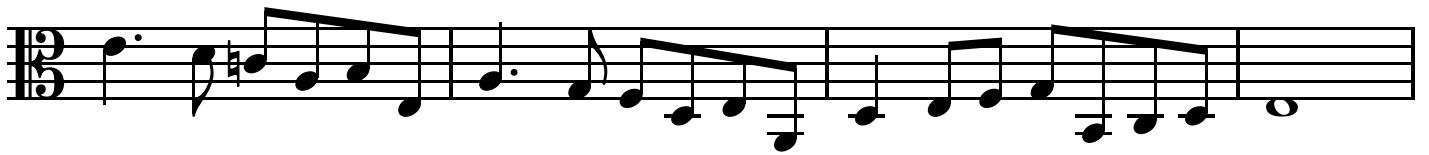

61

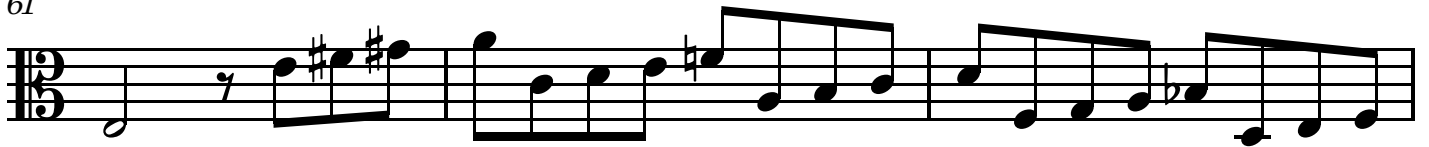

64

68

71

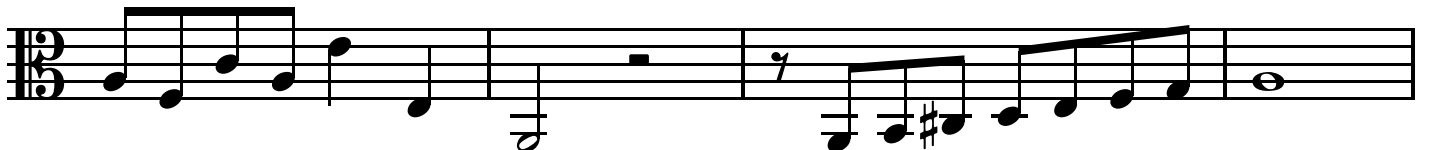

75

Three Part Fantasias

# Fantasia VdGS#5

Thomas Tomkins (1572-1656)

Tenor Viol

4

8

13

17

21

26

32

38

44

# Three Part Fantasias

50

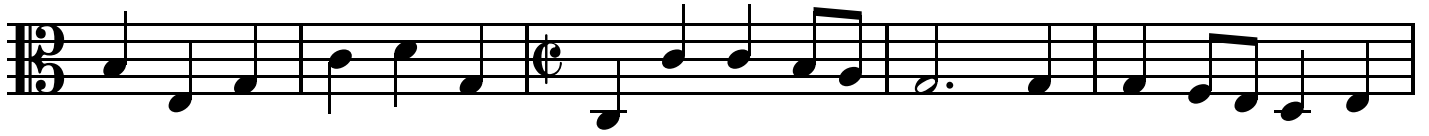

55

59

63

67

72

77

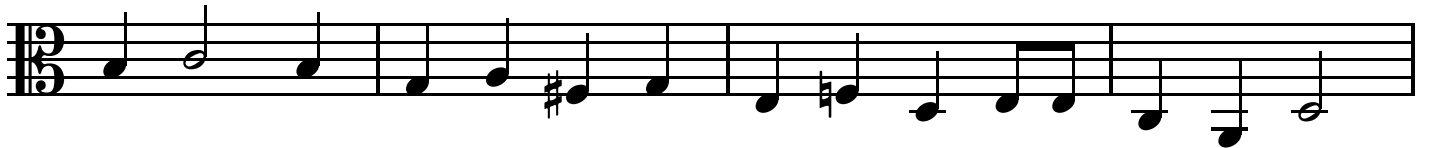

81

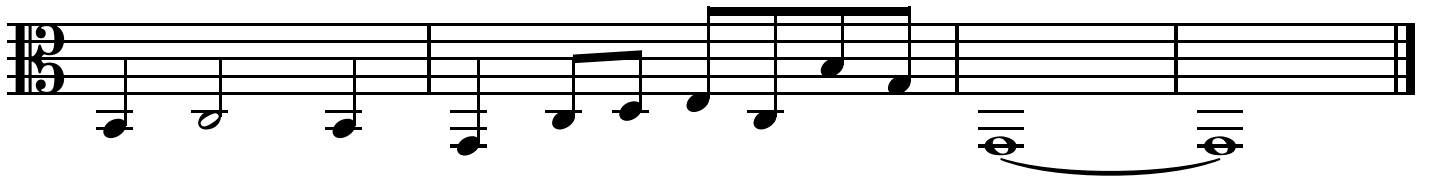

Three Part Fantasias

# Fantasia VdGS#6

Thomas Tomkins (1572-1656)

Tenor Viol

4

7

12

17

21

26

31

35

39

# Three Part Fantasias

43

48

52

56

61

65

70

74

78

# Three Part Fantasias

43

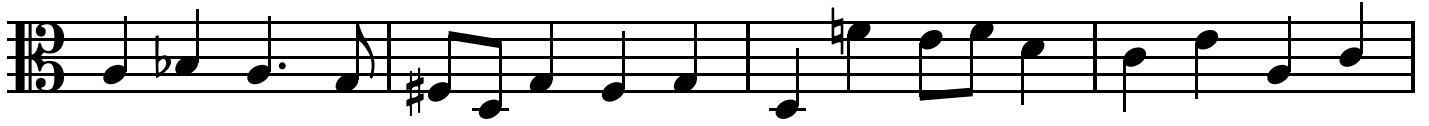

47

51

55

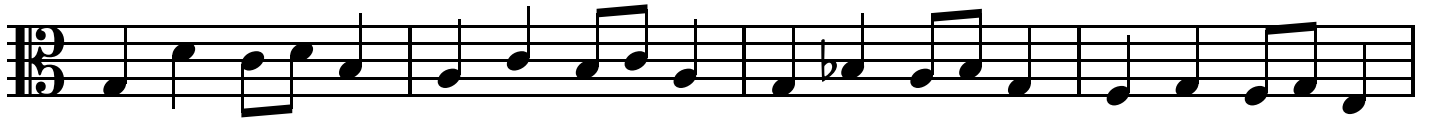

59

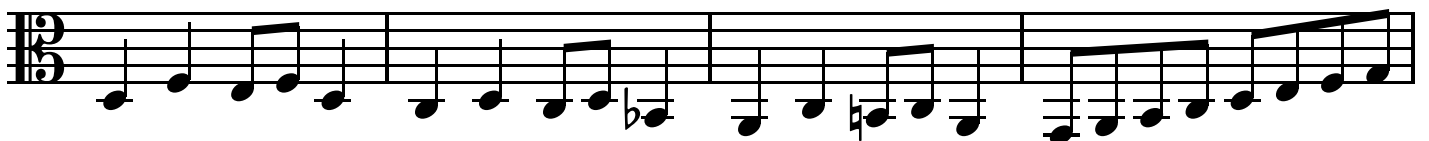

63

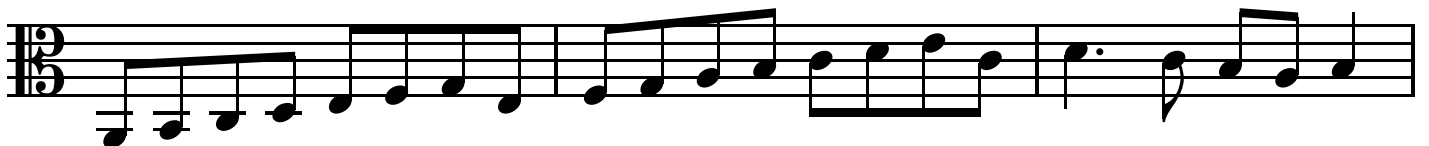

66

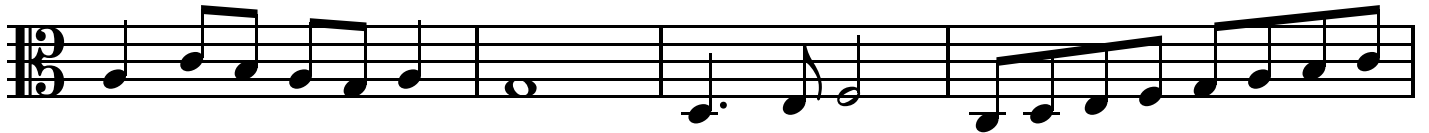

70

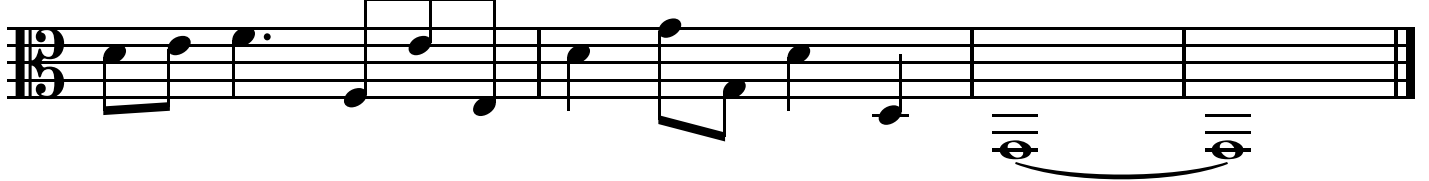

Three Part Fantasias

# Fantasia VdGS#8

Thomas Tomkins (1572-1656)

Tenor Viol

5

11

16

20

25

29

33

39

# Three Part Fantasias

80

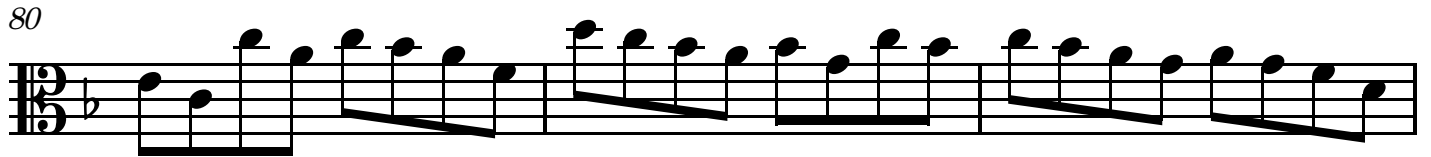

83

86

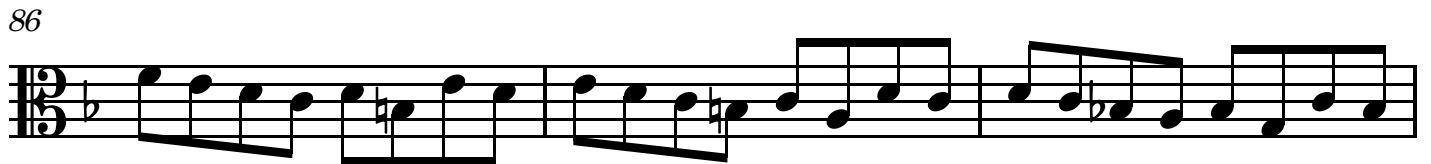

89

93

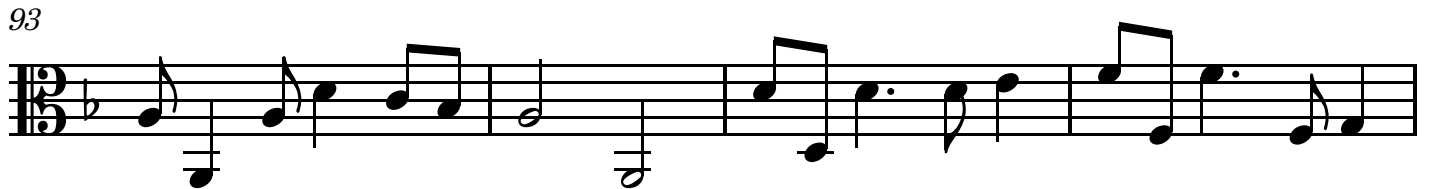

97

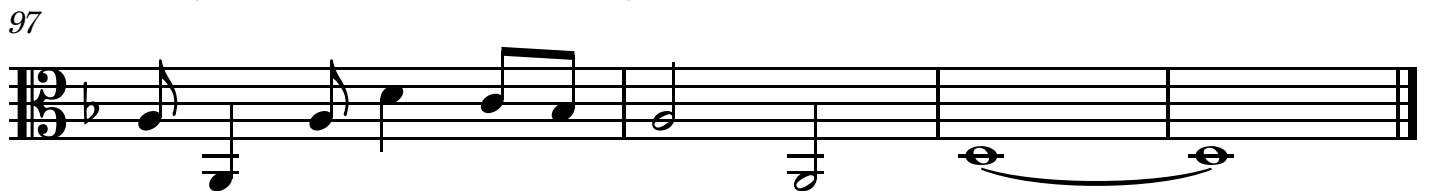

Three Part Fantasias

# Fantasia VdGS#12

Thomas Tomkins (1572-1656)

Tenor Viol

3

7

12

17

22

27

32

37

41

# Three Part Fantasias

46

50

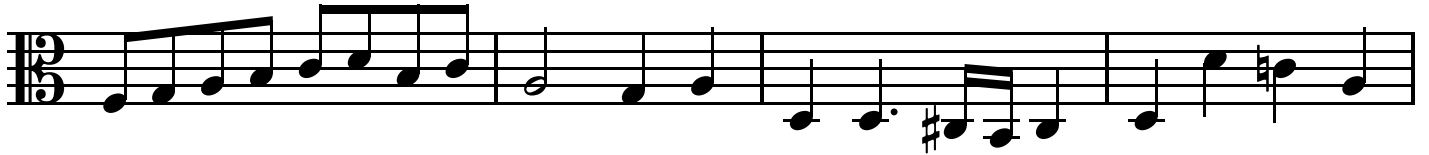

54

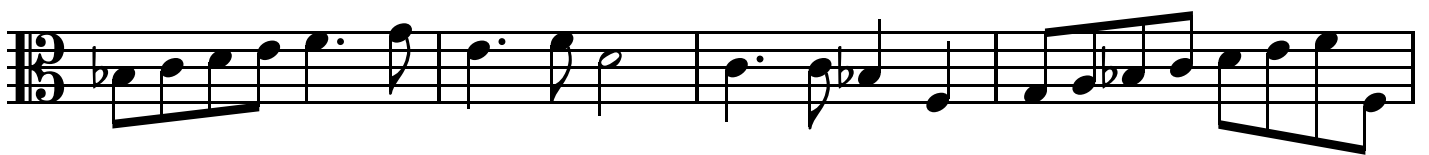

58

62

67

71

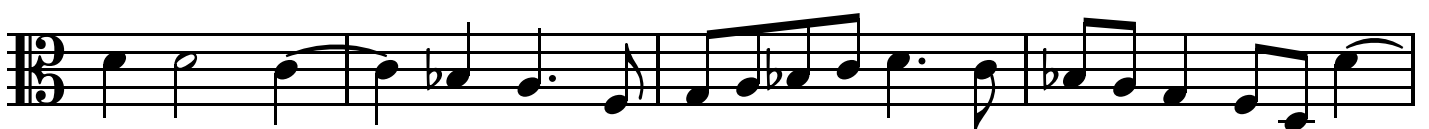

75

80

# Three Part Fantasias

85

88

