

Thomas Tomkins

*Three Part Fantasias*

Transcribed for treble, tenor and tenor viols

Dick Yates  
February 2026

# Contents

Fantasia #9 .....	1
Fantasia #10 .....	6
Fantasia #11 .....	10
Fantasia #13 .....	15
Fantasia #14 .....	20
Fantasia #15 .....	25
Fantasia #16 .....	30

## Parts

Treble .....	35
Tenor 1 .....	56
Tenor 2 .....	77

Three Part Fantasias  
**Fantasia VdGS#9**

Thomas Tomkins (1572-1656)

Treble Viol

Tenor Viol 1

Tenor Viol 2

6

11

16

Three Part Fantasias

21

26

31

36

# Three Part Fantasias

42

47

52

58

Three Part Fantasias

65

71

76

80

# Three Part Fantasias

84

89

Three Part Fantasias

# Fantasia VdGS#10

Thomas Tomkins (1572-1656)

# Three Part Fantasias

30

37

44

51

# Three Part Fantasias

56

60

64

69

# Three Part Fantasias

73

77

82

86

Three Part Fantasias

# Fantasia VdGS#11

Thomas Tomkins (1572-1656)

Treble Viol

Tenor Viol 1

Tenor Viol 2

7

13

19

# Three Part Fantasias

25

31

36

41

# Three Part Fantasias

47

52

57

62

Three Part Fantasias

67

72

77

81

# Three Part Fantasias

85

89

Three Part Fantasias

# Fantasia VdGS#13

Thomas Tomkins (1572-1656)

Three Part Fantasias

24

29

35

41

Three Part Fantasias

47

53

58

63

# Three Part Fantasias

68

72

76

79

Three Part Fantasias

82

85

Three Part Fantasias

# Fantasia VdGS#14

Thomas Tomkins (1572-1656)

Three Part Fantasias

28

35

41

47

Three Part Fantasias

53

58

63

68

Three Part Fantasias

72

77

82

87

# Three Part Fantasias

92

96

Three Part Fantasias

23

28

33

38

Three Part Fantasias

44

50

54

59

Three Part Fantasias

64

68

73

78

Three Part Fantasias

83

88

92

Three Part Fantasias

# Fantasia VdGS#16

Thomas Tomkins (1572-1656)

Treble Viol

Tenor Viol 1

Tenor Viol 2

9

17

25

# Three Part Fantasias

32

41

49

57

# Three Part Fantasias

66

75

83

90

Three Part Fantasias

98

105

111

117

Three Part Fantasias

122

127

Three Part Fantasias  
**Fantasia VdGS#9**

Thomas Tomkins (1572-1656)

Treble Viol

5

9

14

19

22

27

32

36

# Three Part Fantasias

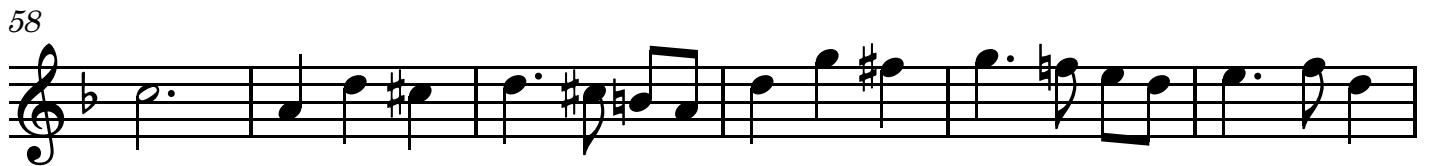
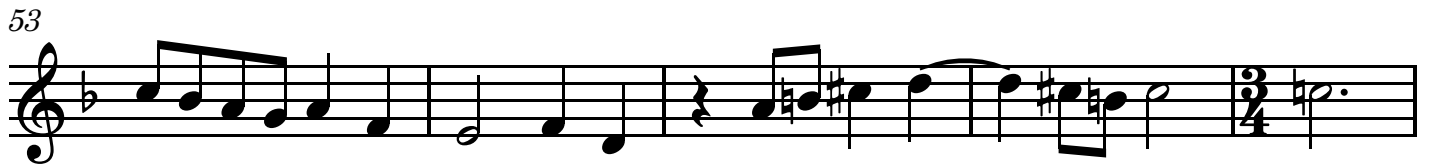
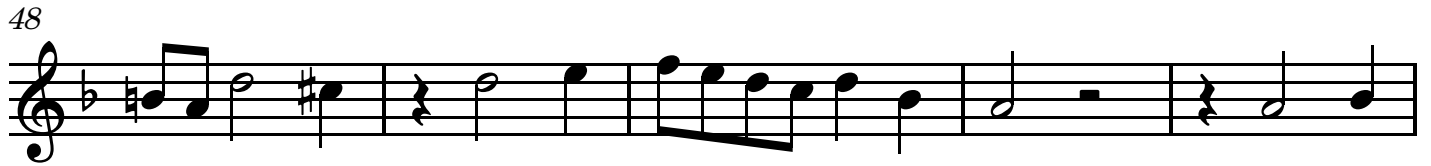
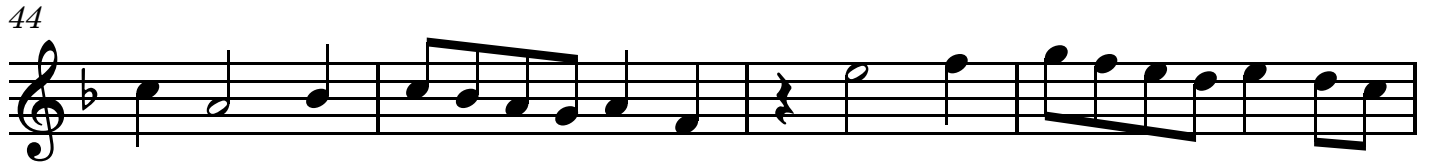

# Three Part Fantasias

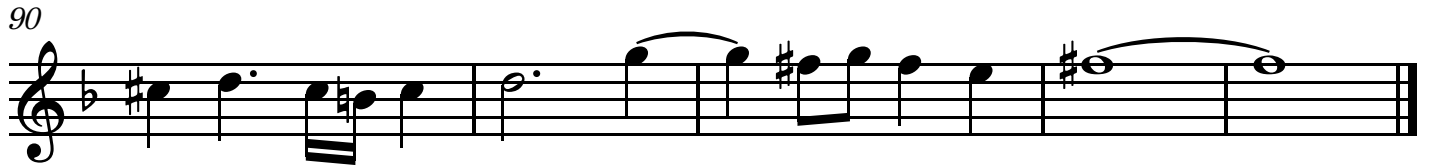
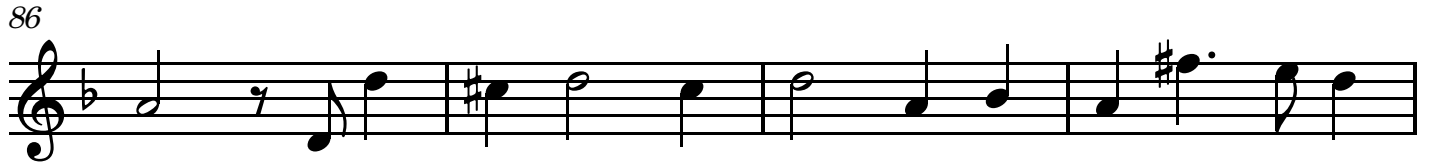
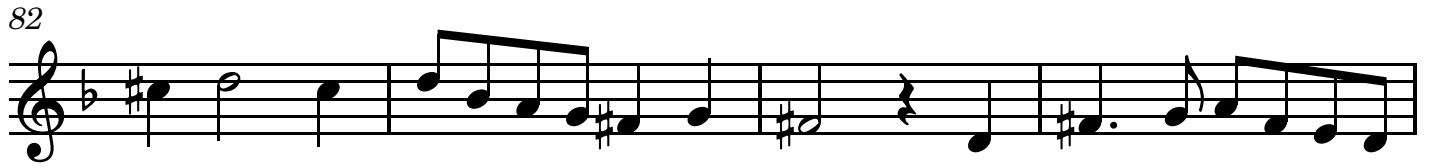

Three Part Fantasias

# Fantasia VdGS#10

Thomas Tomkins (1572-1656)

Treble Viol 

6 

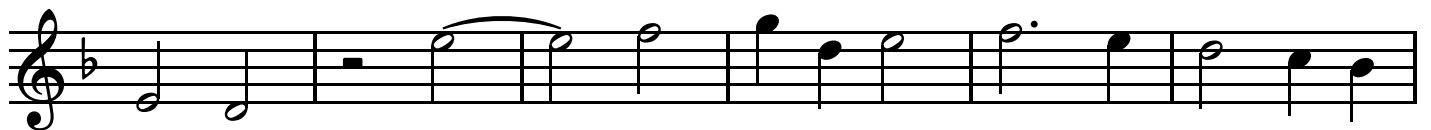
12 

18 

23 

28 

33 

39 

45 

Three Part Fantasias

85

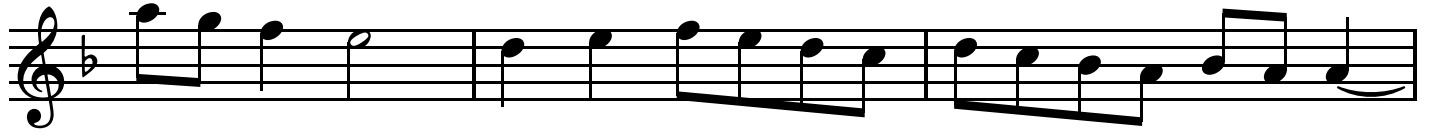

88

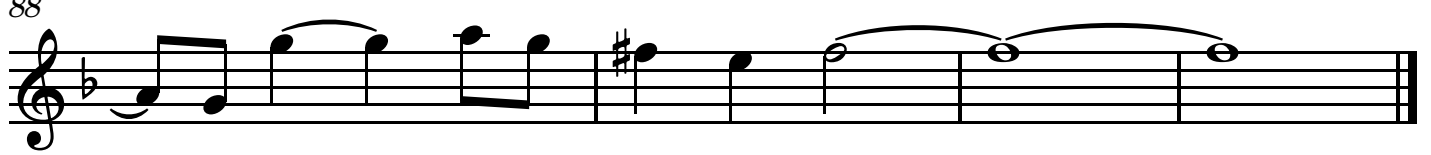

Three Part Fantasias

# Fantasia VdGS#11

Thomas Tomkins (1572-1656)

Treble Viol  Musical staff for Treble Viol, measures 1-4. The staff is in treble clef with a key signature of one flat (B-flat). The music begins with a whole rest, followed by a half note G4, a quarter note A4, a quarter note B4, a quarter note C5, a quarter note B4, a quarter note A4, a quarter note G4, a quarter note F4, a quarter note E4, and a quarter note D4.

5  Musical staff for Treble Viol, measures 5-8. The music continues with a quarter note D4, a quarter note E4, a quarter note F4, a quarter note G4, a quarter note A4, a quarter note B4, a quarter note C5, a quarter note B4, a quarter note A4, a quarter note G4, a quarter note F4, a quarter note E4, a quarter note D4, a quarter note C4, a quarter note B3, a quarter note A3, and a quarter note G3.

10  Musical staff for Treble Viol, measures 9-12. The music continues with a quarter note G3, a quarter note A3, a quarter note B3, a quarter note C4, a quarter note D4, a quarter note E4, a quarter note F4, a quarter note G4, a quarter note A4, a quarter note B4, a quarter note C5, a quarter note B4, a quarter note A4, a quarter note G4, a quarter note F4, a quarter note E4, a quarter note D4, a quarter note C4, a quarter note B3, a quarter note A3, and a quarter note G3.

15  Musical staff for Treble Viol, measures 13-16. The music continues with a quarter note G3, a quarter note A3, a quarter note B3, a quarter note C4, a quarter note D4, a quarter note E4, a quarter note F4, a quarter note G4, a quarter note A4, a quarter note B4, a quarter note C5, a quarter note B4, a quarter note A4, a quarter note G4, a quarter note F4, a quarter note E4, a quarter note D4, a quarter note C4, a quarter note B3, a quarter note A3, and a quarter note G3.

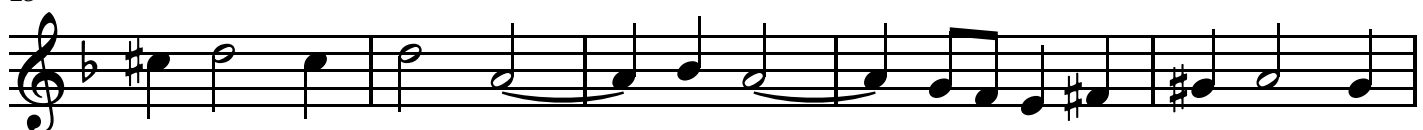
19  Musical staff for Treble Viol, measures 17-20. The music continues with a quarter note G3, a quarter note A3, a quarter note B3, a quarter note C4, a quarter note D4, a quarter note E4, a quarter note F4, a quarter note G4, a quarter note A4, a quarter note B4, a quarter note C5, a quarter note B4, a quarter note A4, a quarter note G4, a quarter note F4, a quarter note E4, a quarter note D4, a quarter note C4, a quarter note B3, a quarter note A3, and a quarter note G3.

24  Musical staff for Treble Viol, measures 21-24. The music continues with a quarter note G3, a quarter note A3, a quarter note B3, a quarter note C4, a quarter note D4, a quarter note E4, a quarter note F4, a quarter note G4, a quarter note A4, a quarter note B4, a quarter note C5, a quarter note B4, a quarter note A4, a quarter note G4, a quarter note F4, a quarter note E4, a quarter note D4, a quarter note C4, a quarter note B3, a quarter note A3, and a quarter note G3.

29  Musical staff for Treble Viol, measures 25-28. The music continues with a quarter note G3, a quarter note A3, a quarter note B3, a quarter note C4, a quarter note D4, a quarter note E4, a quarter note F4, a quarter note G4, a quarter note A4, a quarter note B4, a quarter note C5, a quarter note B4, a quarter note A4, a quarter note G4, a quarter note F4, a quarter note E4, a quarter note D4, a quarter note C4, a quarter note B3, a quarter note A3, and a quarter note G3.

34  Musical staff for Treble Viol, measures 29-32. The music continues with a quarter note G3, a quarter note A3, a quarter note B3, a quarter note C4, a quarter note D4, a quarter note E4, a quarter note F4, a quarter note G4, a quarter note A4, a quarter note B4, a quarter note C5, a quarter note B4, a quarter note A4, a quarter note G4, a quarter note F4, a quarter note E4, a quarter note D4, a quarter note C4, a quarter note B3, a quarter note A3, and a quarter note G3.

38  Musical staff for Treble Viol, measures 33-36. The music continues with a quarter note G3, a quarter note A3, a quarter note B3, a quarter note C4, a quarter note D4, a quarter note E4, a quarter note F4, a quarter note G4, a quarter note A4, a quarter note B4, a quarter note C5, a quarter note B4, a quarter note A4, a quarter note G4, a quarter note F4, a quarter note E4, a quarter note D4, a quarter note C4, a quarter note B3, a quarter note A3, and a quarter note G3.

# Three Part Fantasias

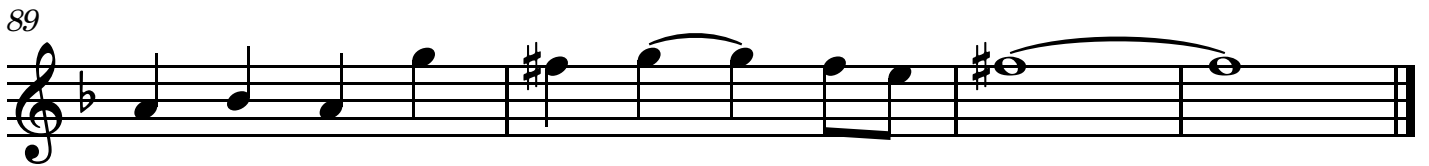
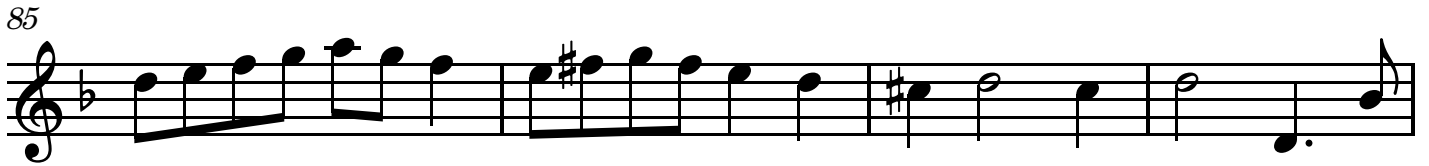

# Three Part Fantasias

46

51

55

59

63

68

72

75

78

# Three Part Fantasias

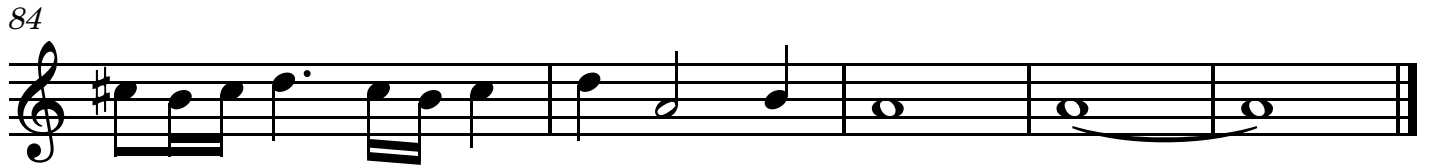

Three Part Fantasias

# Fantasia VdGS#14

Thomas Tomkins (1572-1656)

Treble Viol

4

8

14

19

25

31

36

41

45

# Three Part Fantasias

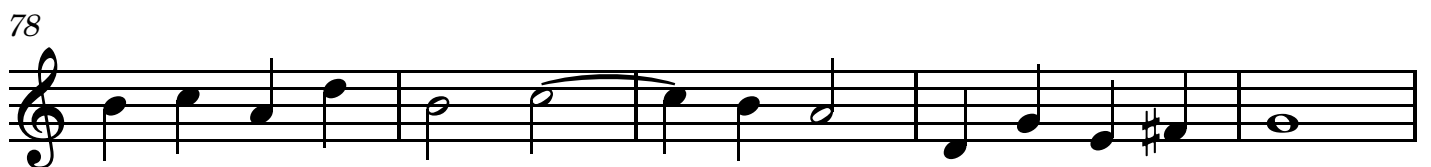
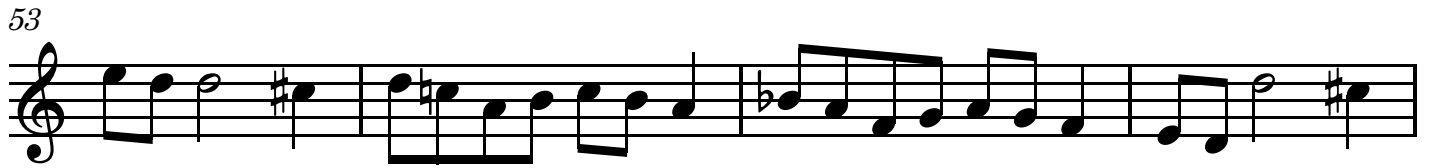

Three Part Fantasias

# Fantasia VdGS#15

Thomas Tomkins (1572-1656)

Treble Viol  Musical notation for Treble Viol, measures 1-5. The staff is in treble clef with a common time signature. The notes are: G4 (quarter), A4 (quarter), B4 (quarter), C5 (quarter), D5 (quarter), E5 (quarter), F5 (quarter), G5 (quarter).

6  Musical notation for Treble Viol, measures 6-11. The notes are: G5 (quarter), A5 (quarter), B5 (quarter), C6 (quarter), D6 (quarter), E6 (quarter), F6 (quarter), G6 (quarter), A6 (quarter), B6 (quarter), C7 (quarter).

12  Musical notation for Treble Viol, measures 12-15. The notes are: D6 (quarter), E6 (quarter), F6 (quarter), G6 (quarter), A6 (quarter), B6 (quarter), C7 (quarter), D7 (quarter), E7 (quarter), F7 (quarter), G7 (quarter), A7 (quarter), B7 (quarter), C8 (quarter).

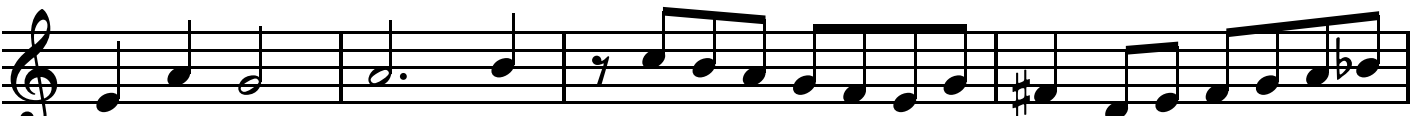
16  Musical notation for Treble Viol, measures 16-19. The notes are: D7 (quarter), E7 (quarter), F7 (quarter), G7 (quarter), A7 (quarter), B7 (quarter), C8 (quarter), D8 (quarter), E8 (quarter), F8 (quarter), G8 (quarter), A8 (quarter), B8 (quarter), C9 (quarter).

20  Musical notation for Treble Viol, measures 20-22. The notes are: D8 (quarter), E8 (quarter), F8 (quarter), G8 (quarter), A8 (quarter), B8 (quarter), C9 (quarter), D9 (quarter), E9 (quarter), F9 (quarter), G9 (quarter), A9 (quarter), B9 (quarter), C10 (quarter).

23  Musical notation for Treble Viol, measures 23-25. The notes are: D9 (quarter), E9 (quarter), F9 (quarter), G9 (quarter), A9 (quarter), B9 (quarter), C10 (quarter), D10 (quarter), E10 (quarter), F10 (quarter), G10 (quarter), A10 (quarter), B10 (quarter), C11 (quarter).

26  Musical notation for Treble Viol, measures 26-29. The notes are: D10 (quarter), E10 (quarter), F10 (quarter), G10 (quarter), A10 (quarter), B10 (quarter), C11 (quarter), D11 (quarter), E11 (quarter), F11 (quarter), G11 (quarter), A11 (quarter), B11 (quarter), C12 (quarter).

30  Musical notation for Treble Viol, measures 30-33. The notes are: D11 (quarter), E11 (quarter), F11 (quarter), G11 (quarter), A11 (quarter), B11 (quarter), C12 (quarter), D12 (quarter), E12 (quarter), F12 (quarter), G12 (quarter), A12 (quarter), B12 (quarter), C13 (quarter).

34  Musical notation for Treble Viol, measures 34-37. The notes are: D12 (quarter), E12 (quarter), F12 (quarter), G12 (quarter), A12 (quarter), B12 (quarter), C13 (quarter), D13 (quarter), E13 (quarter), F13 (quarter), G13 (quarter), A13 (quarter), B13 (quarter), C14 (quarter).

# Three Part Fantasias

38

43

48

52

56

61

65

69

74

# Three Part Fantasias

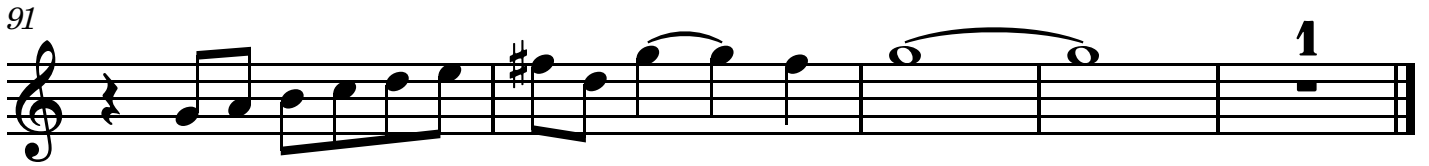
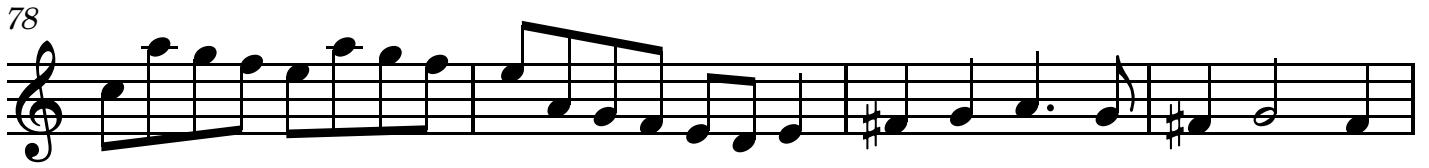

Three Part Fantasias

# Fantasia VdGS#16

Thomas Tomkins (1572-1656)

Treble Viol

1

6

11

17

23

29

35

41

46

Three Part Fantasias  
Fantasia VdGS#9

Thomas Tomkins (1572-1656)

**2**

Tenor Viol 1

5

10

14

19

23

27

31

35

# Three Part Fantasias

40

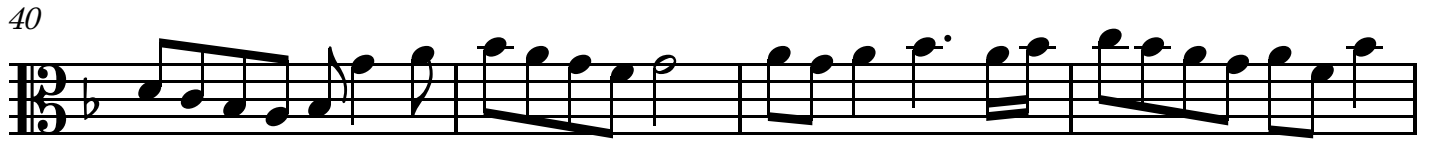

44

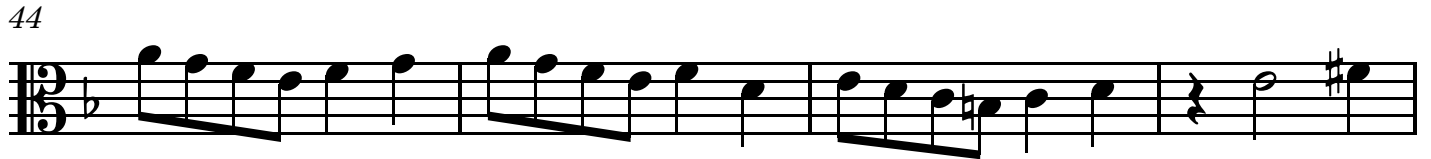

48

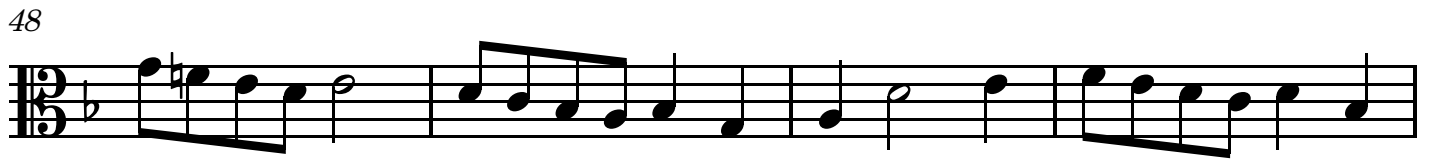

52

57

63

69

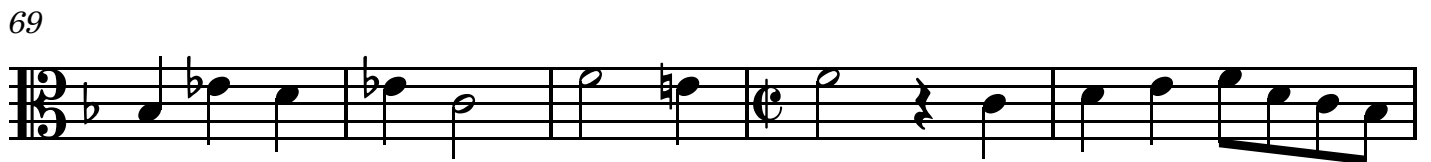

74

78

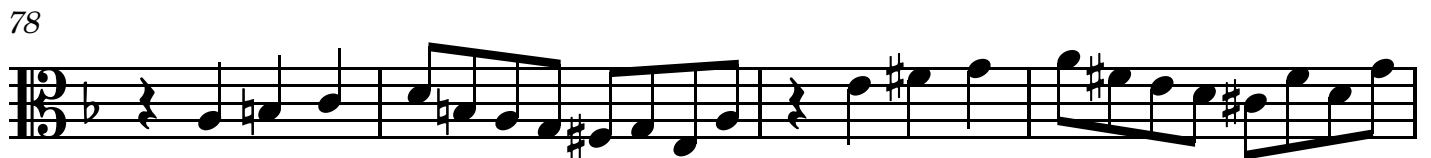

# Three Part Fantasias

82

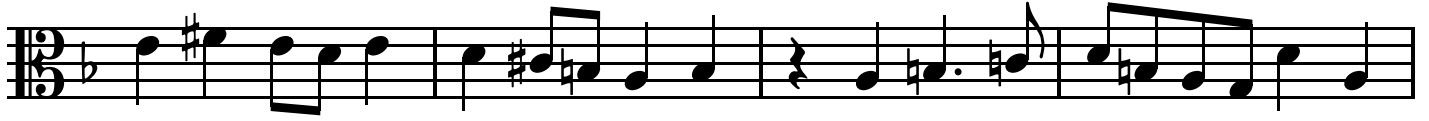

86

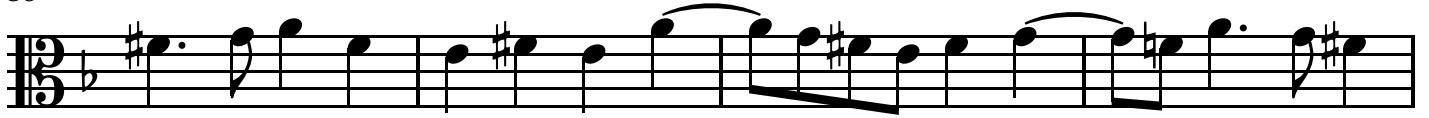

90

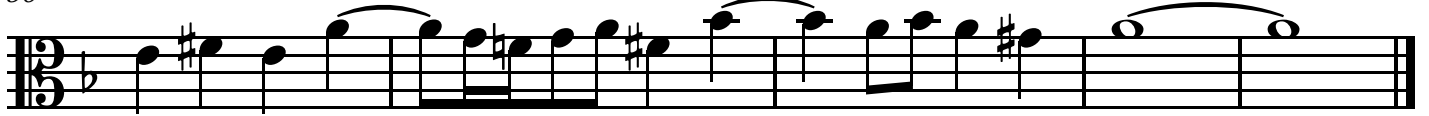

Three Part Fantasias

# Fantasia VdGS#11

Thomas Tomkins (1572-1656)

Tenor Viol 1

2

6

10

15

19

23

27

31

35

# Three Part Fantasias

39

44

48

52

56

60

65

69

73

# Three Part Fantasias

77

81

86

90

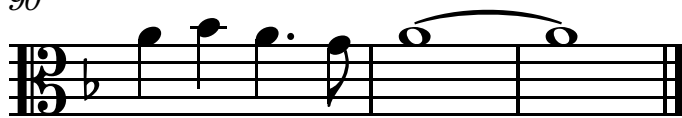

Three Part Fantasias

# Fantasia VdGS#13

Thomas Tomkins (1572-1656)

4

Tenor Viol 1

8

13

18

22

27

32

37

43

# Three Part Fantasias

48

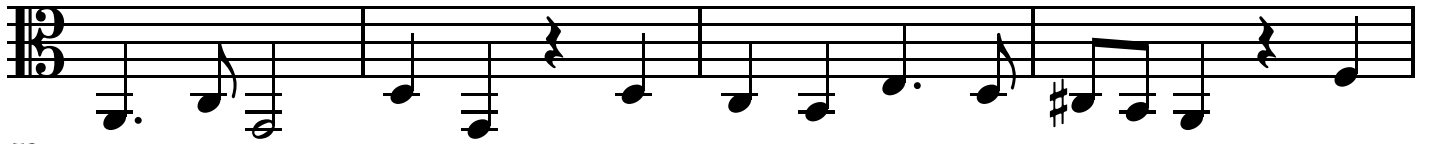

52

56

60

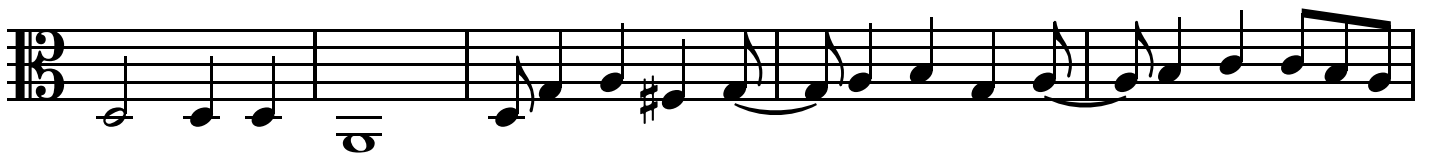

65

69

73

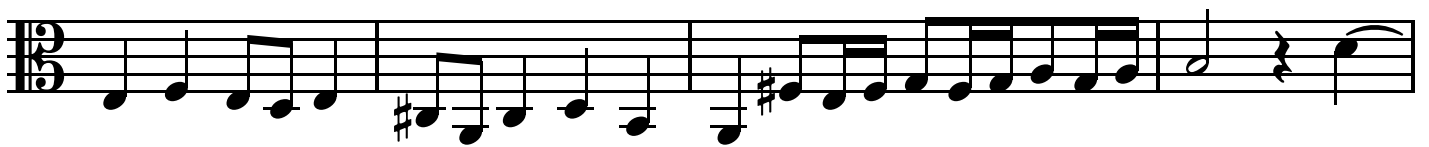

77

80

Three Part Fantasias

85

Three Part Fantasias

# Fantasia VdGS#14

Thomas Tomkins (1572-1656)

Tenor Viol 1

4

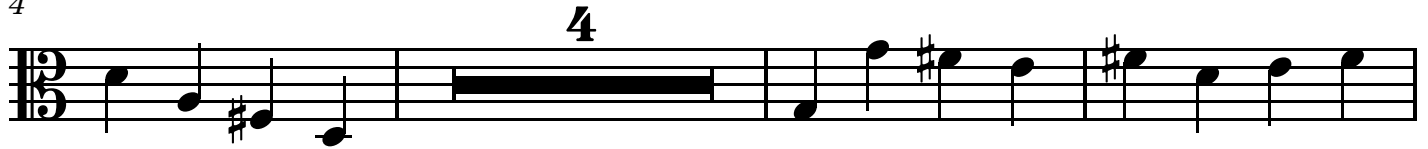

11

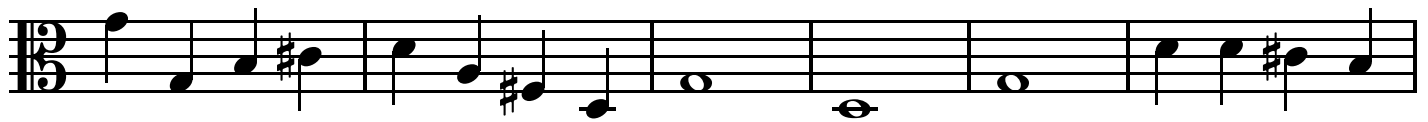

17

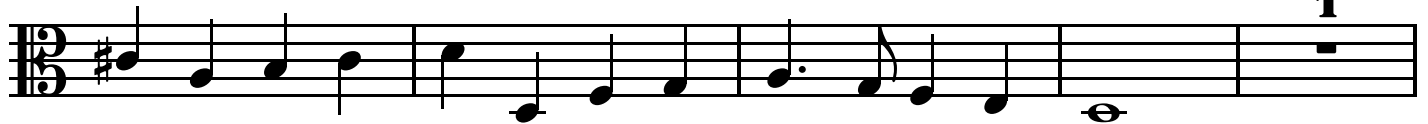

22

27

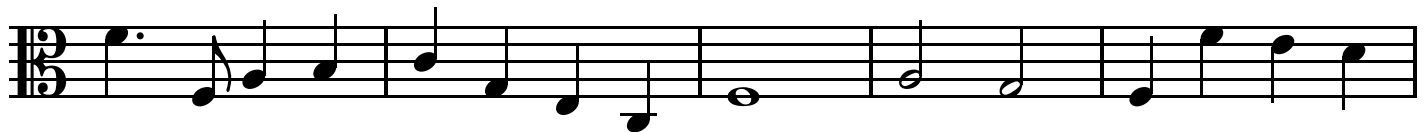

32

37

42

# Three Part Fantasias

47

52

57

62

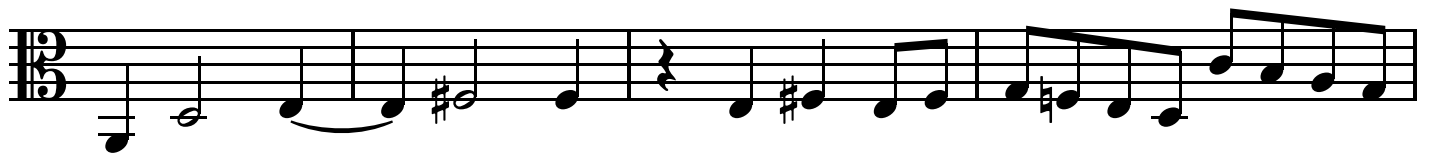

66

70

74

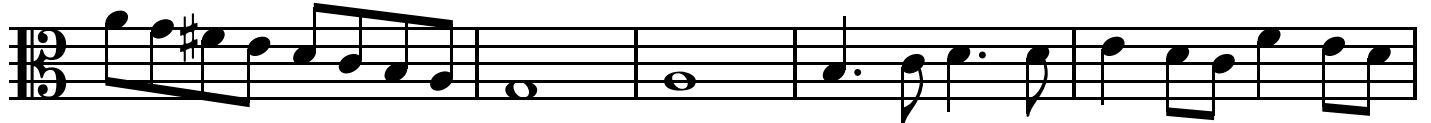

79

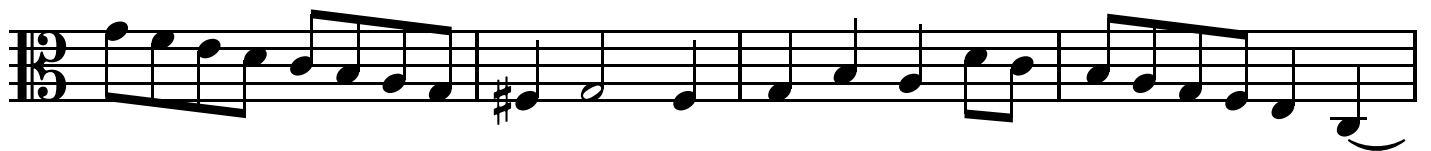

83

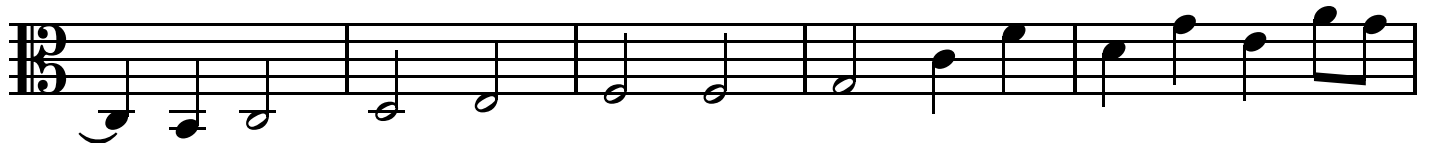

# Three Part Fantasias

88

92

96

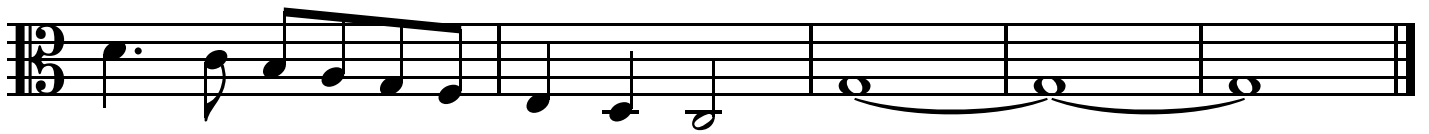

Three Part Fantasias

# Fantasia VdGS#15

Thomas Tomkins (1572-1656)

Tenor Viol 1

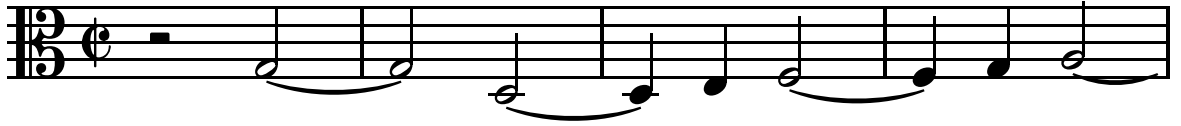

5

10

15

20

24

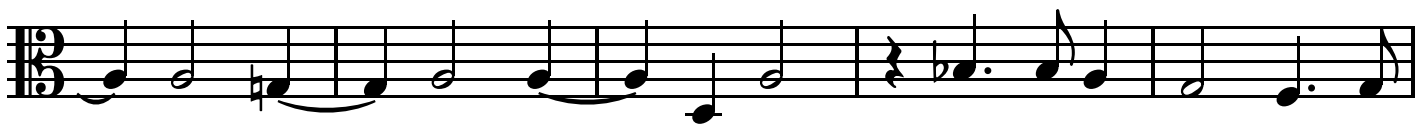

29

34

38

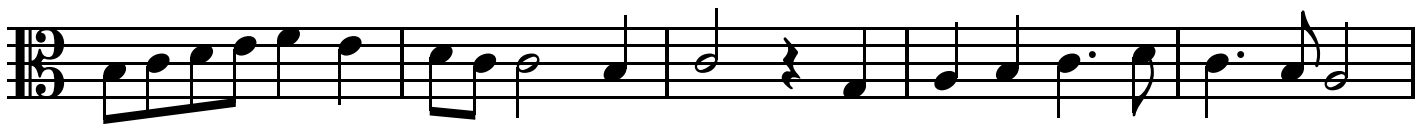

# Three Part Fantasias

43

48

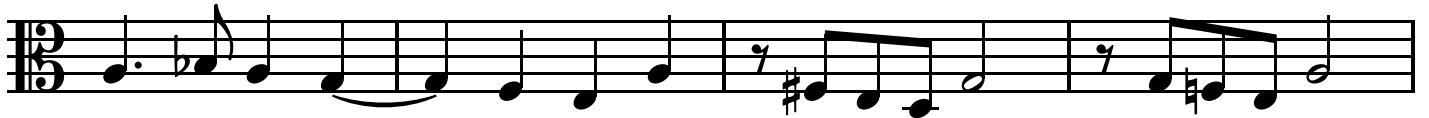

52

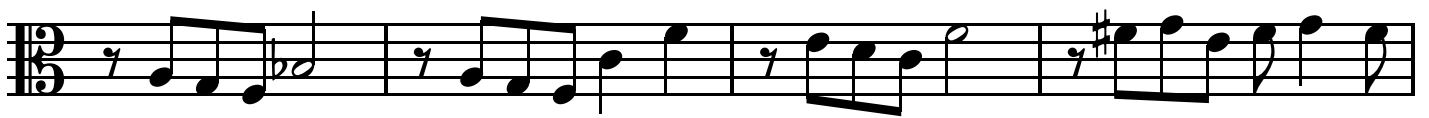

56

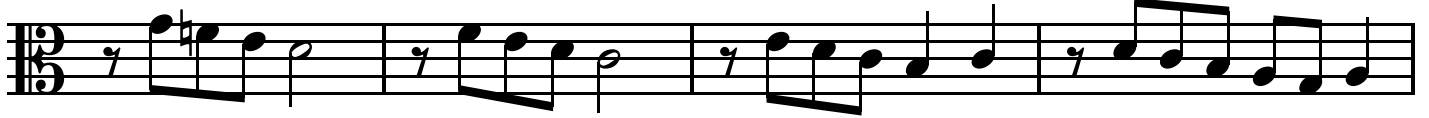

60

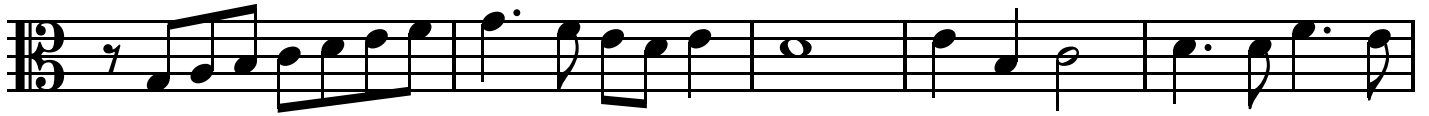

65

69

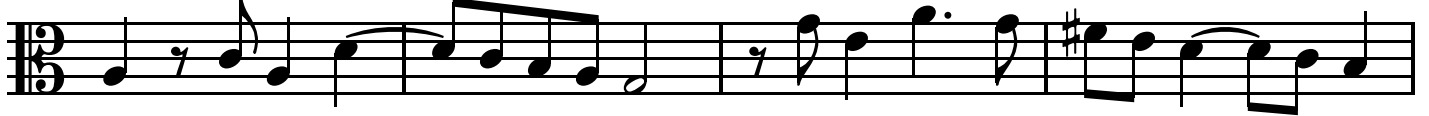

73

77

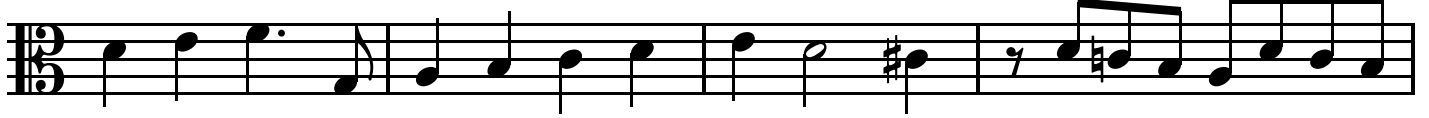

# Three Part Fantasias

81

85

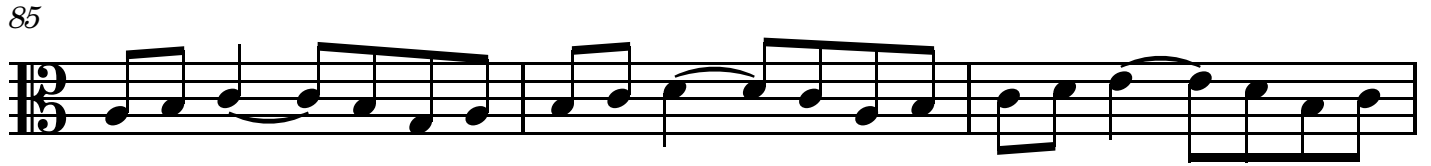

88

91

Three Part Fantasias

# Fantasia VdGS#16

Thomas Tomkins (1572-1656)

Tenor Viol 1

6

13

20

26

30

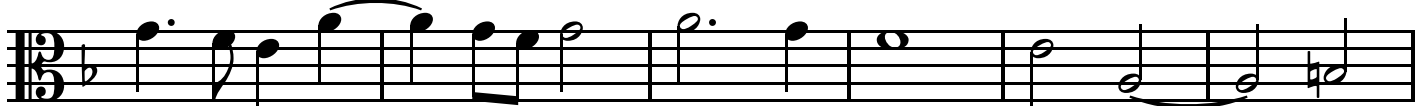

36

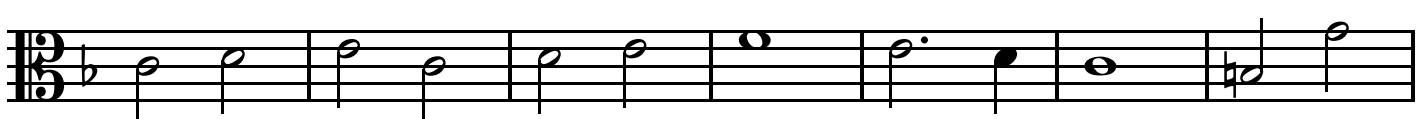

43

49

# Three Part Fantasias

55

60

66

72

78

84

90

96

102

# Three Part Fantasias

107

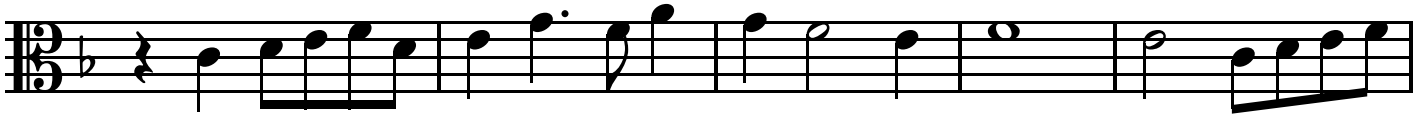

112

116

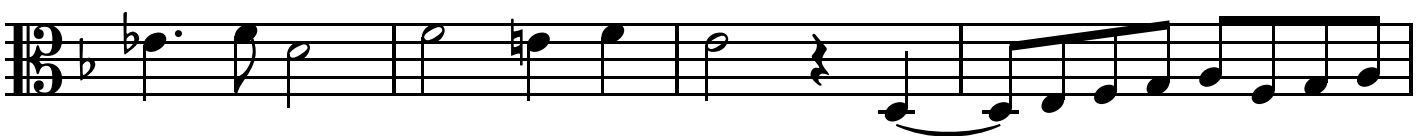

120

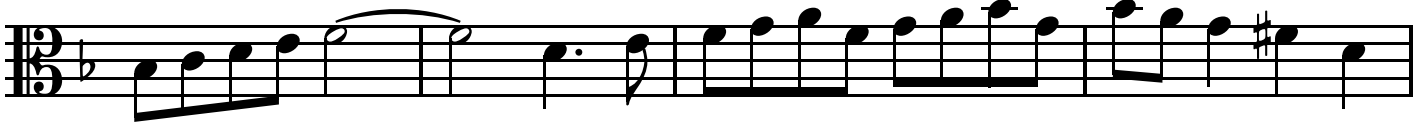

124

129

Three Part Fantasias  
Fantasia VdGS#9

Thomas Tomkins (1572-1656)

4

Tenor Viol 2

8

13

18

22

27

32

36

41

# Three Part Fantasias

45

# Three Part Fantasias

87

90

Three Part Fantasias

# Fantasia VdGS#10

Thomas Tomkins (1572-1656)

**4**

Tenor Viol 2

8

14

20

25

31

36

41

47

# Three Part Fantasias

52

1

57

61

65

69

73

77

82

85

# Three Part Fantasias

91

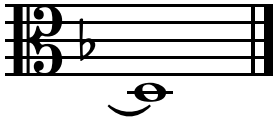

Three Part Fantasias

# Fantasia VdGS#11

Thomas Tomkins (1572-1656)

**6**

Tenor Viol 2

10

15

20

26

31

36

41

47

# Three Part Fantasias

52

56

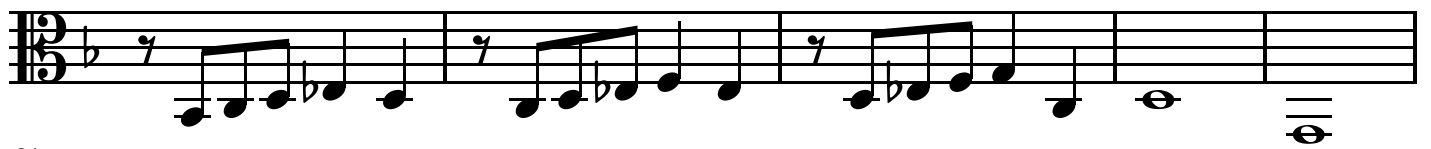

61

65

70

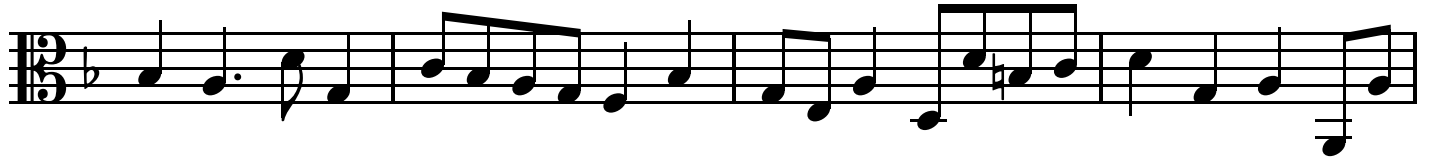

74

78

82

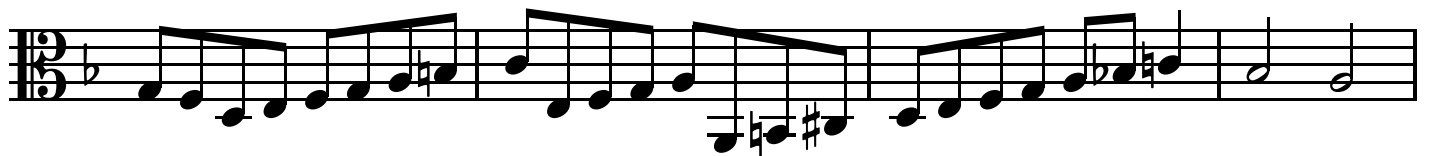

86

# Three Part Fantasias

90

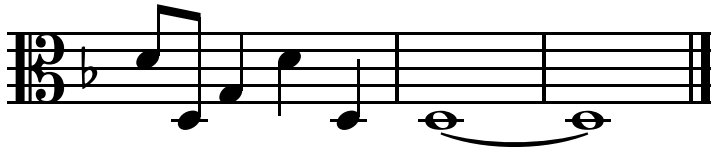

# Three Part Fantasias

46

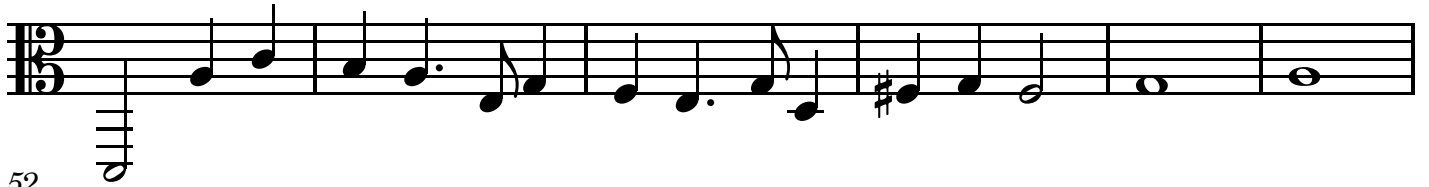

52

56

60

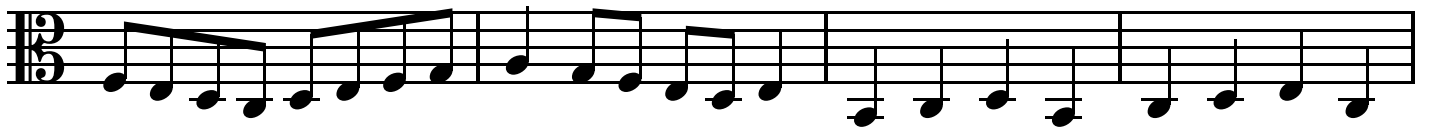

64

69

73

77

81

# Three Part Fantasias

84

Three Part Fantasias

# Fantasia VdGS#14

Thomas Tomkins (1572-1656)

Tenor Viol 2

4

7

12

18

23

29

34

40

45

# Three Part Fantasias

50

54

58

62

67

71

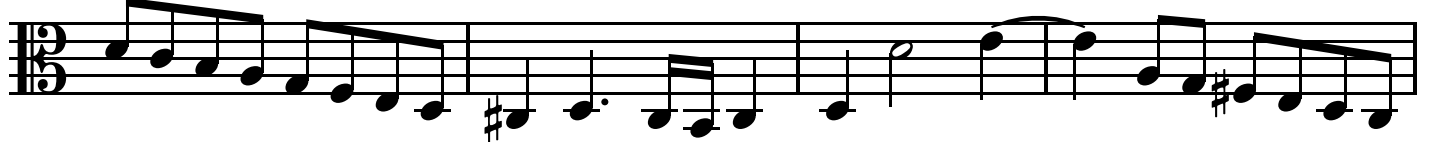

75

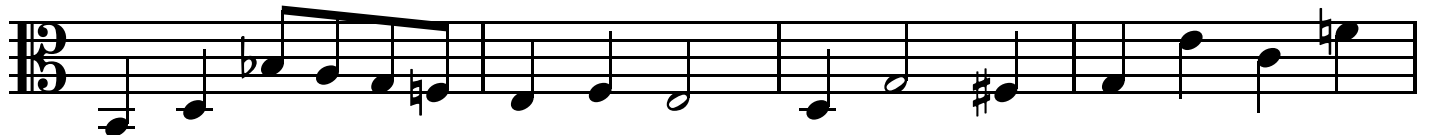

79

83

# Three Part Fantasias

87

92

96

Three Part Fantasias

# Fantasia VdGS#15

Thomas Tomkins (1572-1656)

Tenor Viol 2

1

6

12

16

20

23

26

30

34

# Three Part Fantasias

38

43

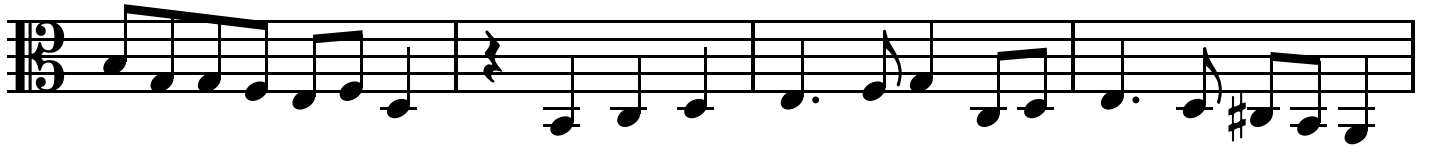

47

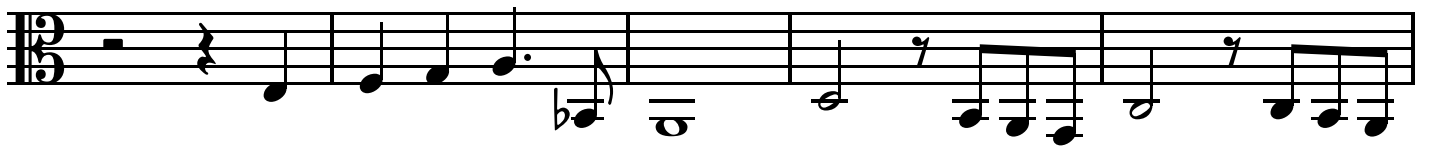

52

57

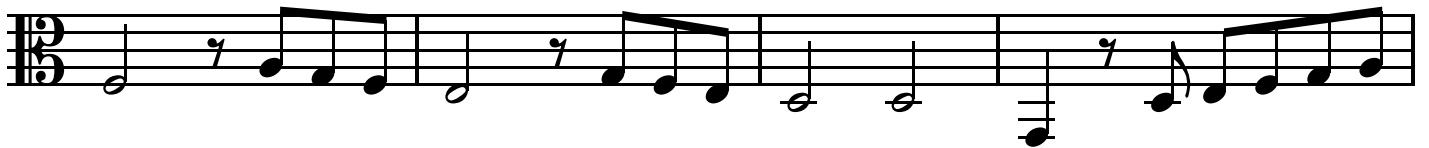

61

65

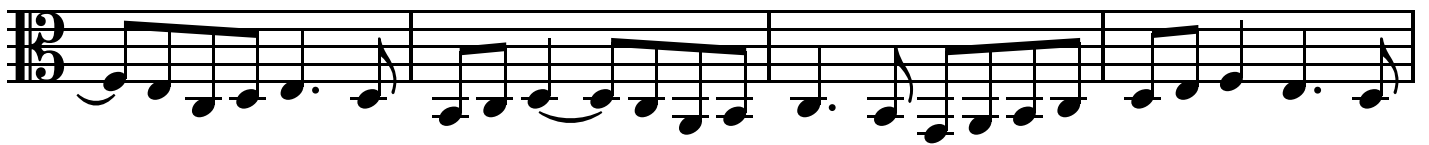

69

73

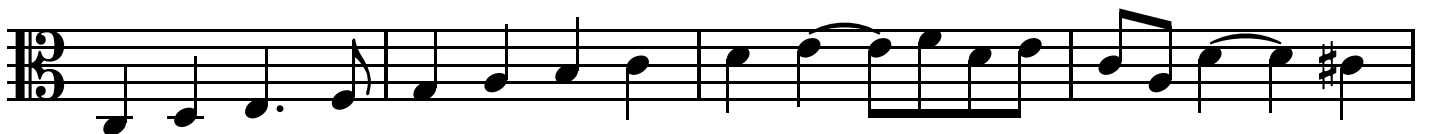

# Three Part Fantasias

77

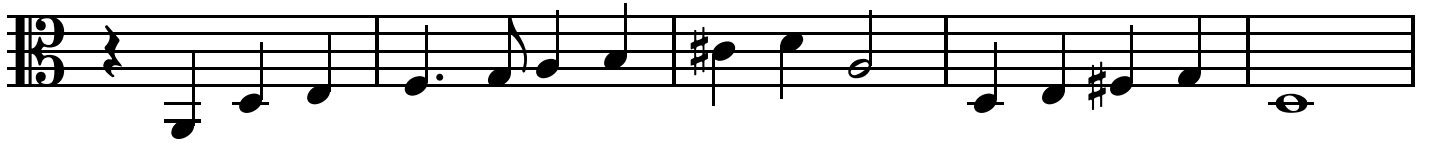

82

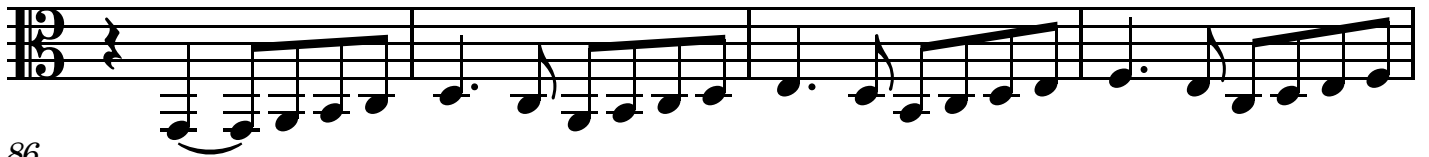

86

89

93

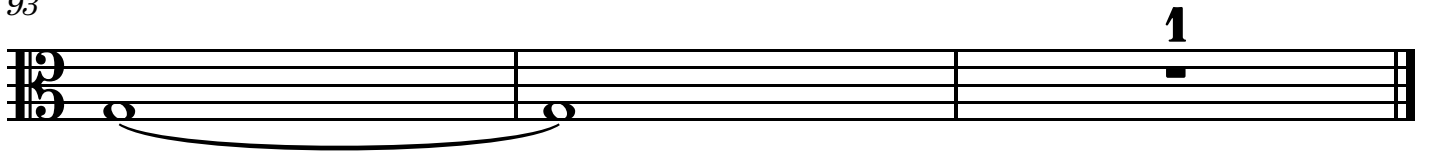

Three Part Fantasias

# Fantasia VdGS#16

Thomas Tomkins (1572-1656)

Tenor Viol 2

5

9

4

19

26

33

2

41

48

54

60

1

# Three Part Fantasias

67

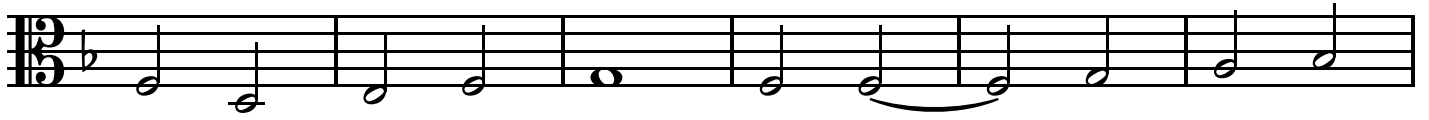

73

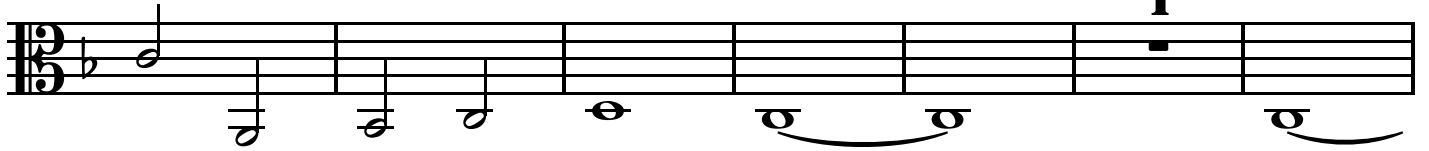

80

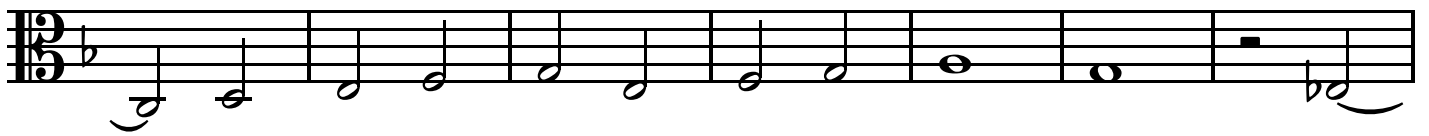

87

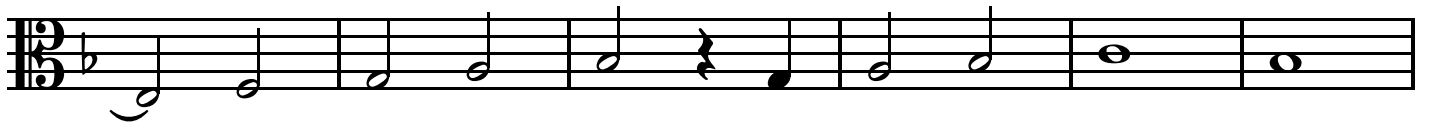

93

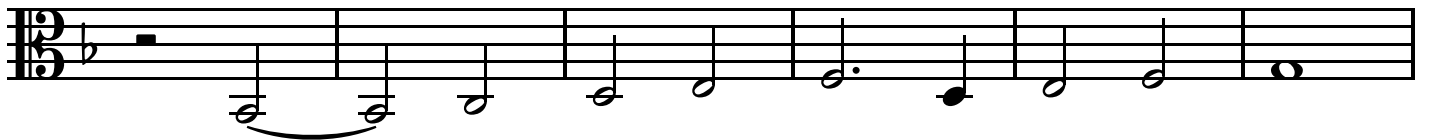

99

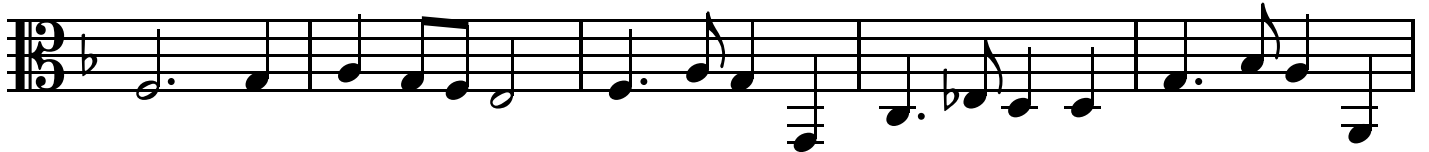

104

110

116

# Three Part Fantasias

120

123

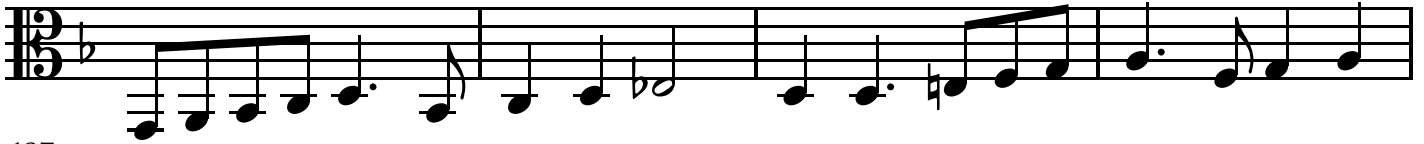

127

