

Georg Philipp Telemann

Trio

TWV 42:g15

Arranged for treble, tenor and bass viols

Dick Yates
April 2026

Trio TWV 42:g15

Vivace

Georg Philipp Telemann (1681-1767)

Vivace

Vivace

28

31

34

38

Vivace

41

44

47

50

Vivace

53

56

59

62

Vivace

65

69

73

76

Vivace

79

83

86

90

Trio TWV 42:g15

Cantabile

Georg Philipp Telemann (1681-1767)

Cantabile

Treble

Tenor

Bass

3

5

7

tr

tr

3

3

Cantabile

10

12

14

16

Cantabile

18

20

23

Trio TWV 42:g15

Vivace

Georg Philipp Telemann (1681-1767)

Vivace

Treble

Tenor

Bass

5

12

17

tr

3

tr

tr

Vivace

23

28

36

43

Vivace

49

54

60

65

Vivace

69

Treble

Trio TWV 42:g15

Vivace

Georg Philipp Telemann
(1681-1767)

Vivace

6

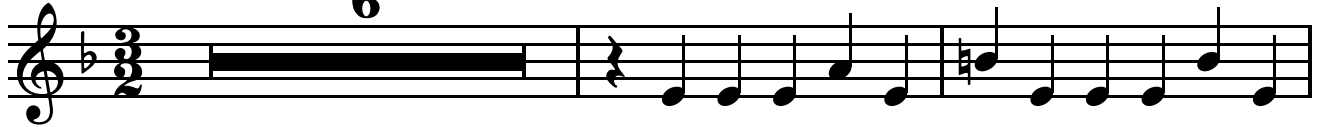

9

13

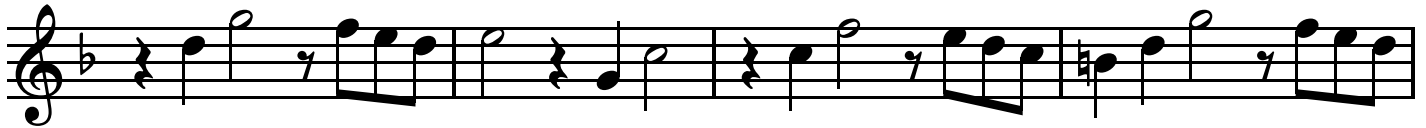

17

22

25

28

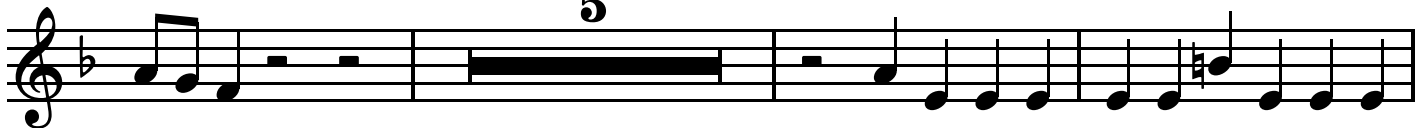

36

Treble

39

42

47

50

53

56

59

62

Treble

65

68

72

76

80

84

87

Treble

Trio TWV 42:g15

Cantabile

Georg Philipp Telemann
(1681-1767)

Cantabile

3

6

8

12

15

18

20

Treble

22

tr

3

Treble

54

59

64

69

Tenor

Trio TWV 42:g15

Vivace

Georg Philipp Telemann
(1681-1767)

Vivace

4

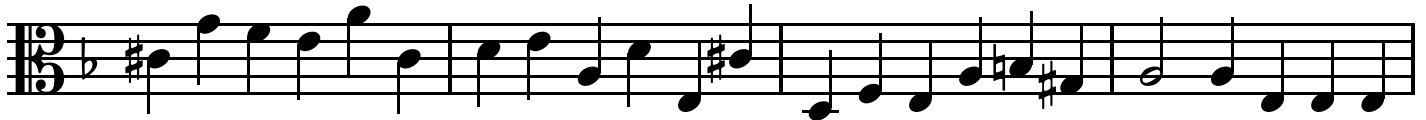

8

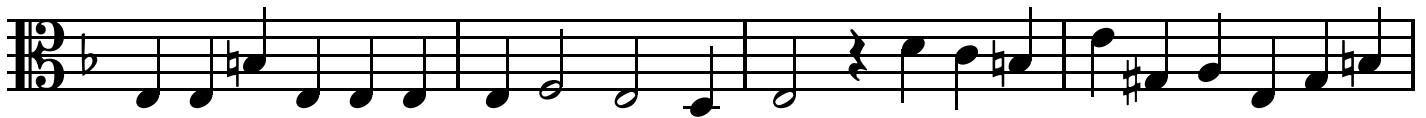

12

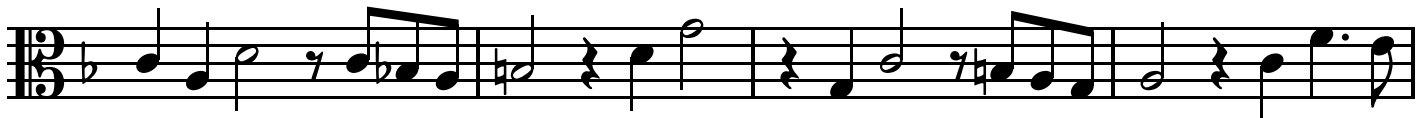

16

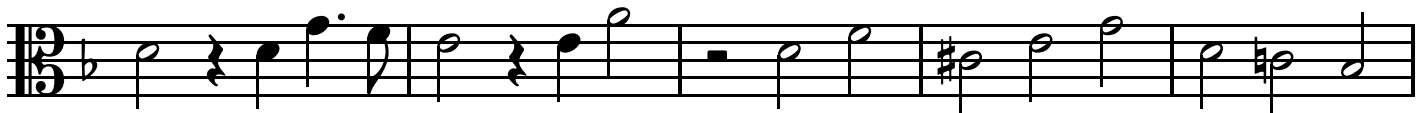

21

28

31

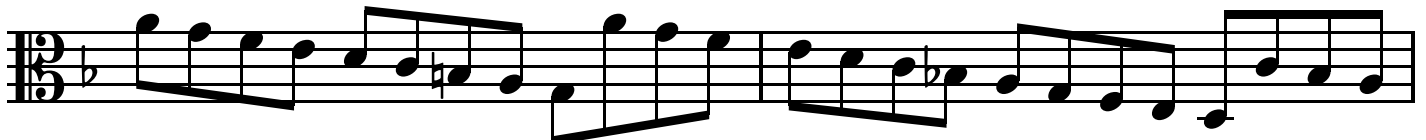

Tenor

33

36

40

45

49

52

55

58

Tenor

61

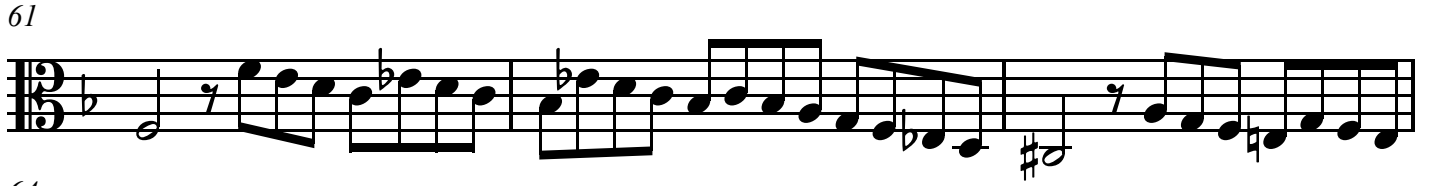

64

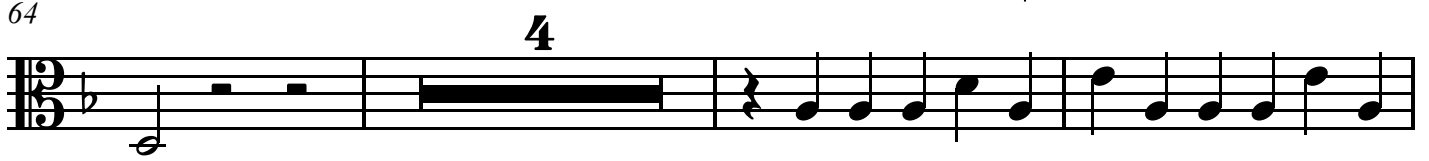

71

75

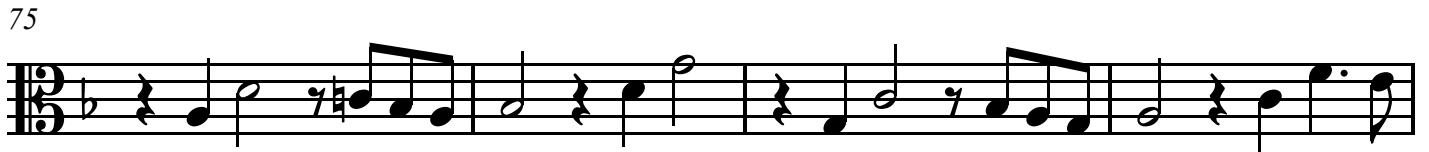

79

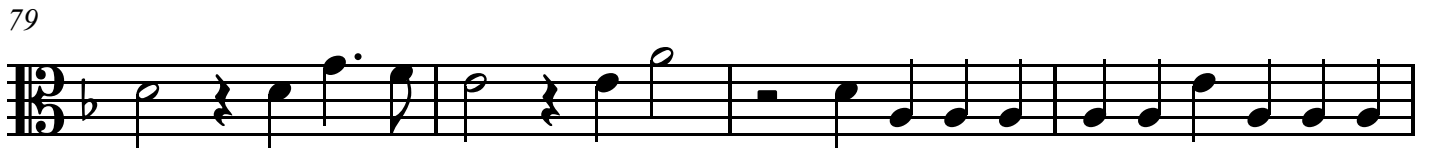

83

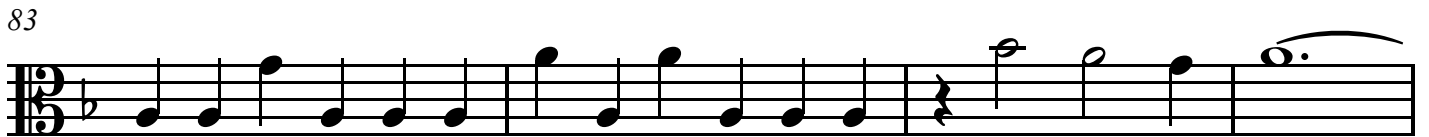

87

Tenor

Trio TWV 42:g15

Vivace

Georg Philipp Telemann
(1681-1767)

Vivace

5 *tr*

11

15

19

24

29 *p* *tr* *tr* *tr*

36 *tr* *tr* *tr* 1. 2.

Tenor

43

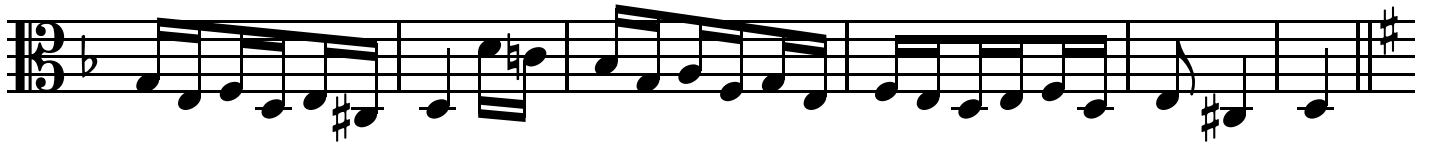

[48]

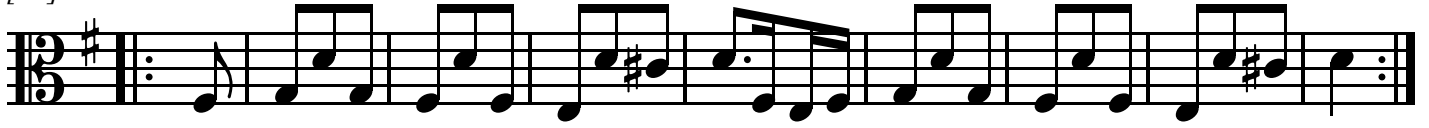

57

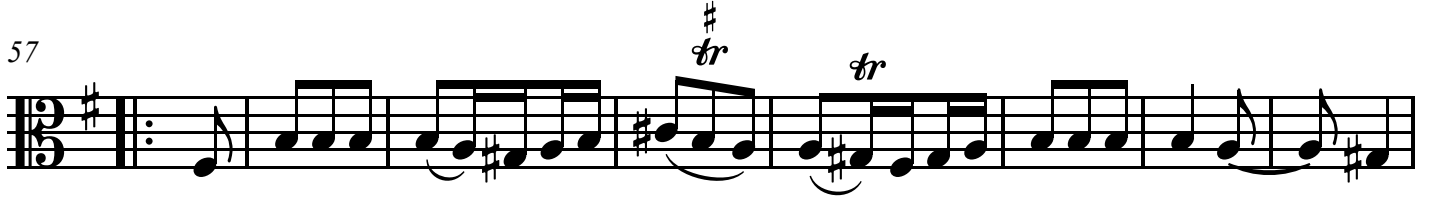

65

69

Bass

34

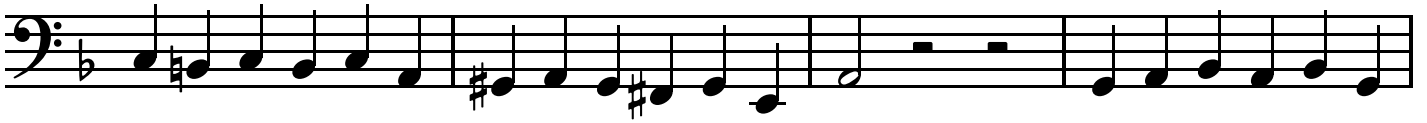

38

42

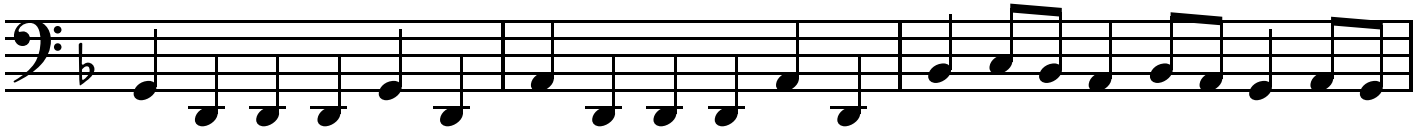

45

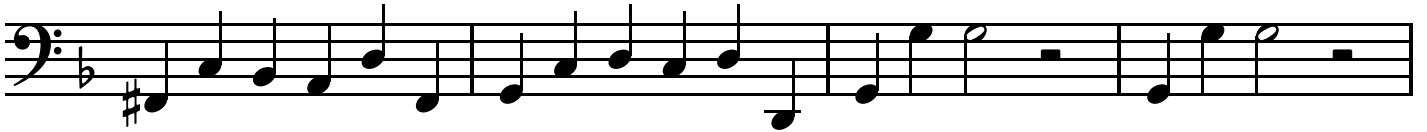

49

55

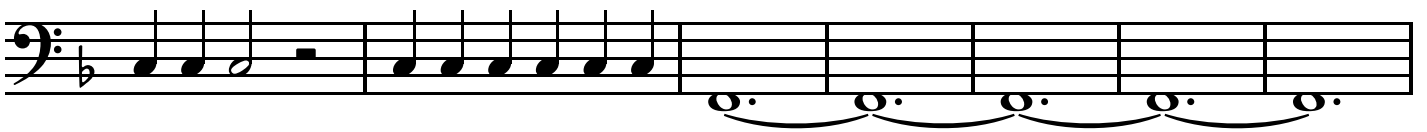

62

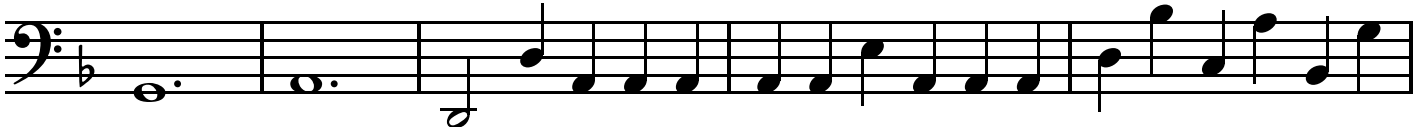

67

Bass

Trio TWV 42:g15

Vivace

Georg Philipp Telemann
(1681-1767)

Vivace

9

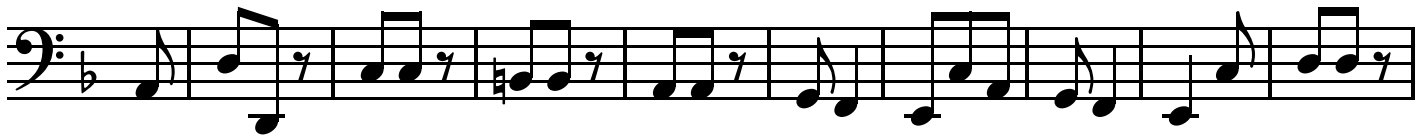

19

28

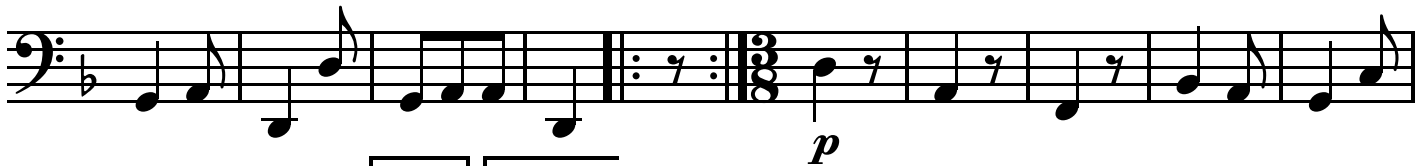

37

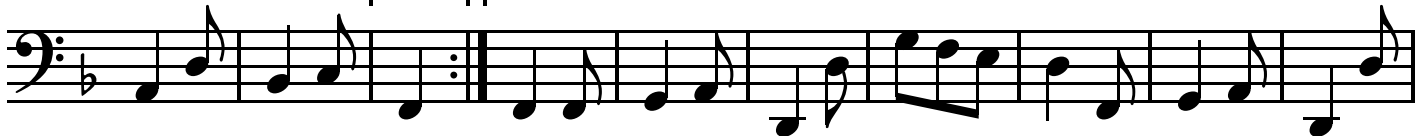

47

56

62

Bass

68
