

Georg Philipp Telemann

Quartetto

TWV 43:C2

Arranged for treble, treble and tenor viols

Dick Yates
April 2026

Quartetto, TWV 43:C2

Grave

Georg Philipp Telemann (1681-1767)

Grave

Grave

12

tr

16

20

Grave

23

tr

1.

2.

Detailed description of the musical score: The score is for a piece titled 'Grave' starting at measure 23. It consists of four staves. The top staff is in Treble clef, the second and third staves are in Bass clef, and the bottom staff is also in Bass clef. The key signature is one sharp (F#). The first measure of the Treble staff contains a trill (tr) over a dotted quarter note. The first ending (1.) spans measures 23-25, and the second ending (2.) spans measures 26-27. The piece concludes with a double bar line at the end of measure 27.

Quartetto, TWV 43:C2

Allegro

Georg Philipp Telemann (1681-1767)

Allegro

Allegro

11

14

17

Allegro

20

24

27

Allegro

30

33

36

Allegro

37

Quartetto, TWV 43:C2

Largo

Georg Philipp Telemann (1681-1767)

Largo

Treble

Tenor

Bass 1

3

5

8

Largo

11

13

[15]

Quartetto, TWV 43:C2

Vivace

Georg Philipp Telemann (1681-1767)

Vivace

16

21

Fine

26

Vivace

31

36

41

Vivace

47

tr

53

tr

58

Vivace

63

tr

68

73

p

tr

tr

Vivace

80

tr

-11-

86

90

tr

D.S. al Fine

Treble

Quartetto, TWV 43:C2

Grave

Georg Philipp Telemann
(1681-1767)

Grave

Treble

Quartetto, TWV 43:C2

Allegro

Georg Philipp Telemann
(1681-1767)

Allegro

3

7

11

16

20

24

27

Treble

30

33

36

Treble

Quartetto, TWV 43:C2

Largo

Georg Philipp Telemann
(1681-1767)

Largo

1

4

7

10

13

15

Treble

Quartetto, TWV 43:C2

Vivace

Georg Philipp Telemann
(1681-1767)

7

12

17

23

27

32

37

tr

tr

tr

Fine

Treble

43

48

55

61

66

71

78

85

Tenor

Quartetto, TWV 43:C2

Grave

Georg Philipp Telemann
(1681-1767)

Grave

Tenor

Quartetto, TWV 43:C2

Allegro

Georg Philipp Telemann
(1681-1767)

Allegro
2

5

9

12

15

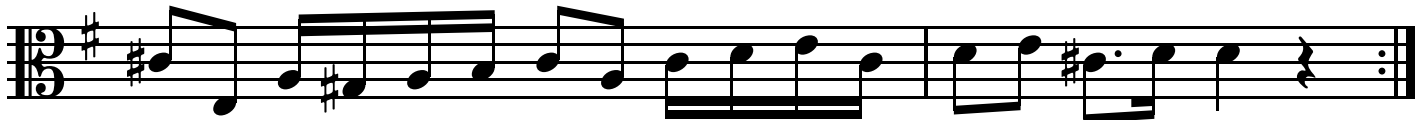

17

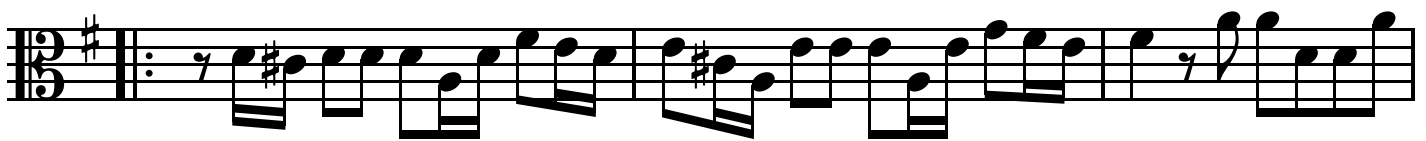

20

24

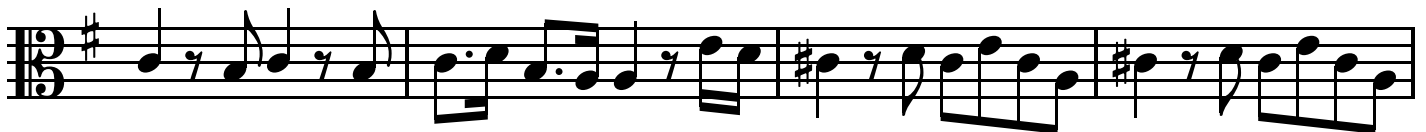

Tenor

28

30

34

38

Tenor

Quartetto, TWV 43:C2

Vivace

Georg Philipp Telemann
(1681-1767)

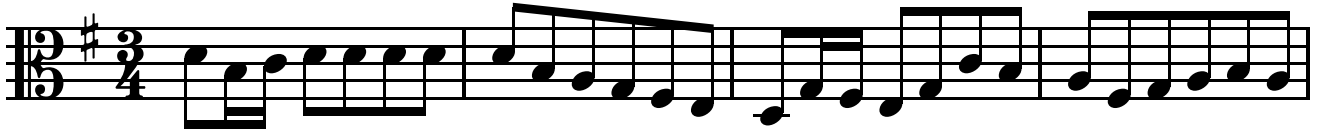

5

10

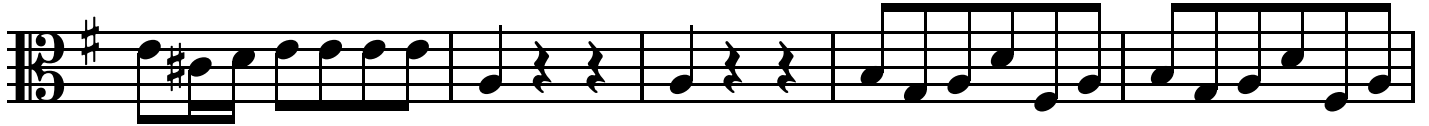

15

19

Fine

24

28

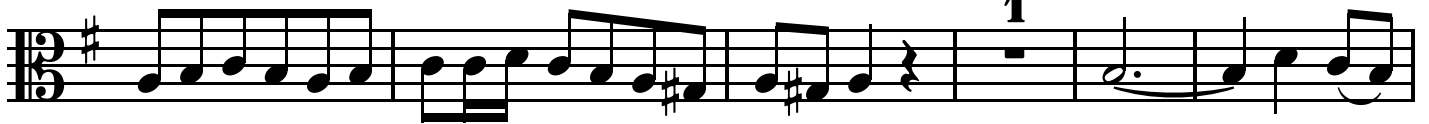

34

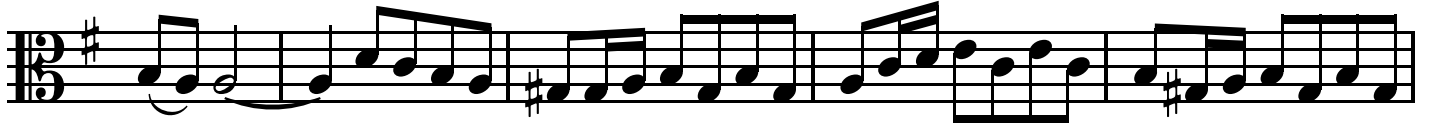

Tenor

39

46

51

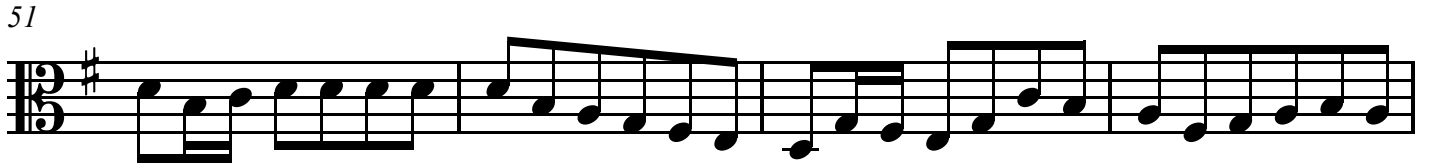

55

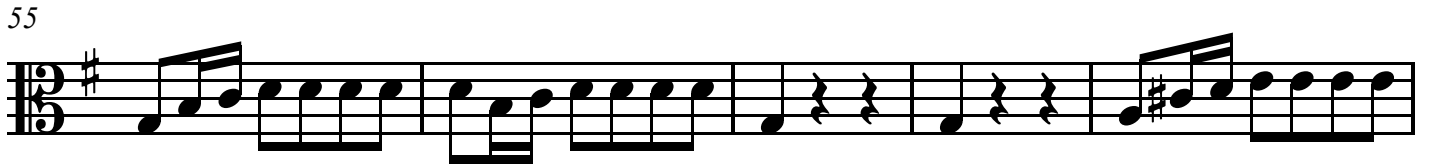

60

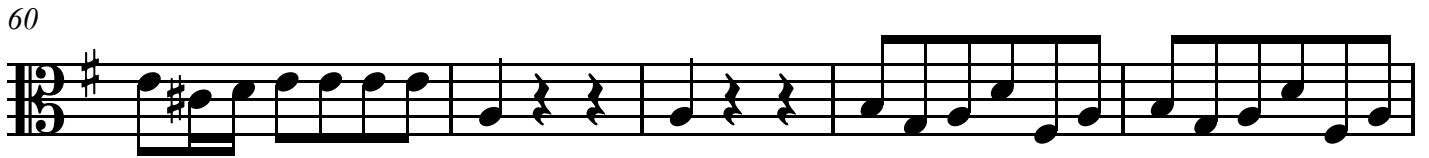

65

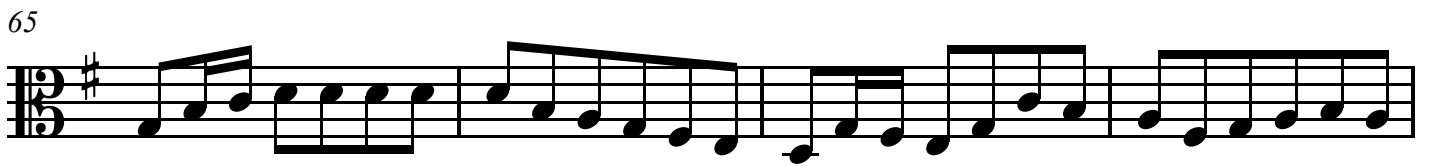

69

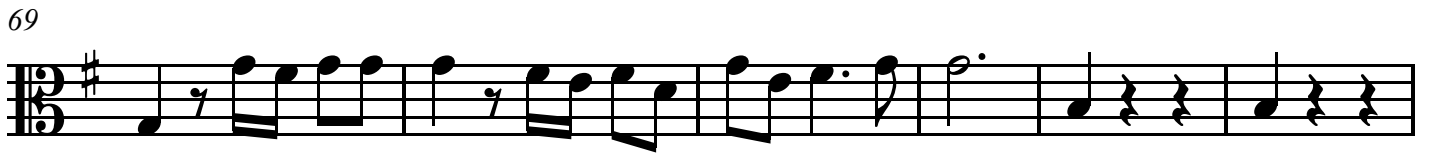

75

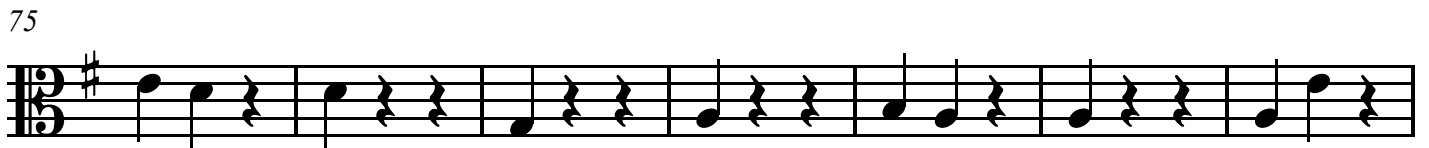

Tenor

82

89

D.S. al Fine

Grave

Georg Philipp Telemann
(1681-1767)

Grave

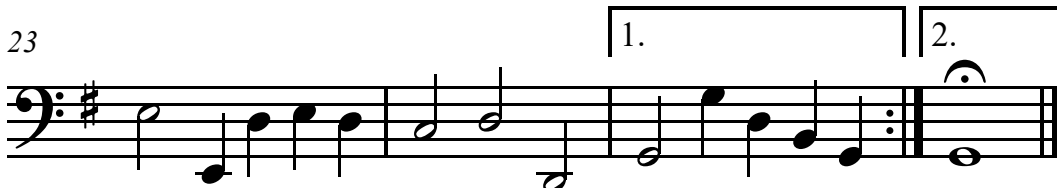
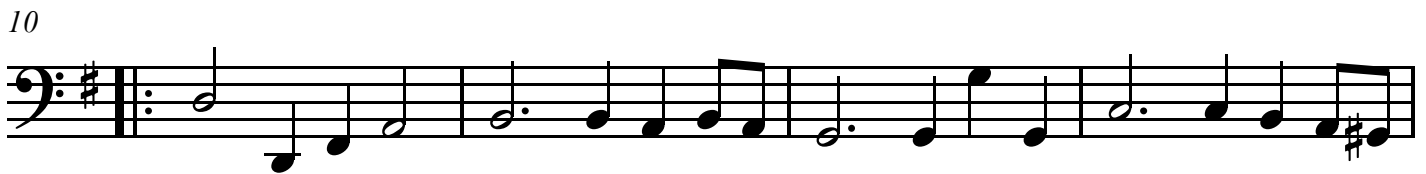

Allegro

Georg Philipp Telemann
(1681-1767)

Allegro

5

9

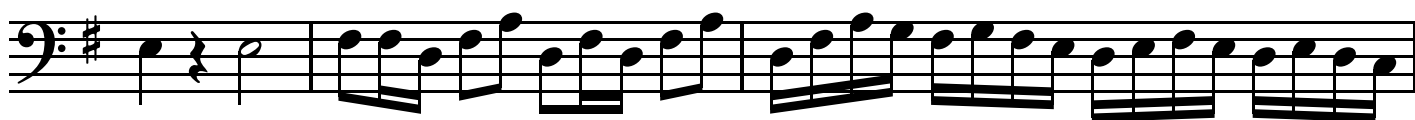

12

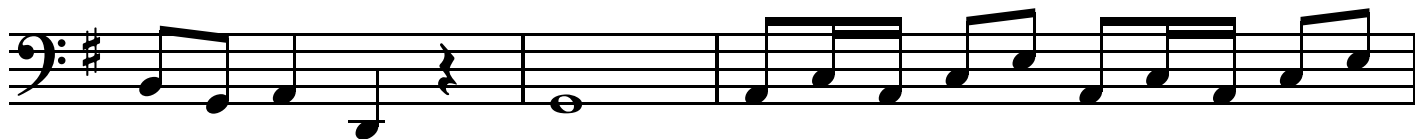

15

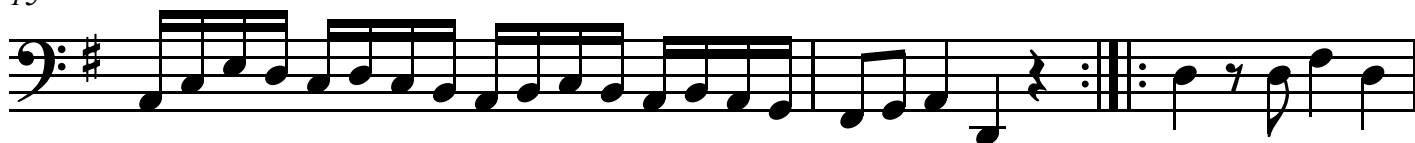

18

22

25

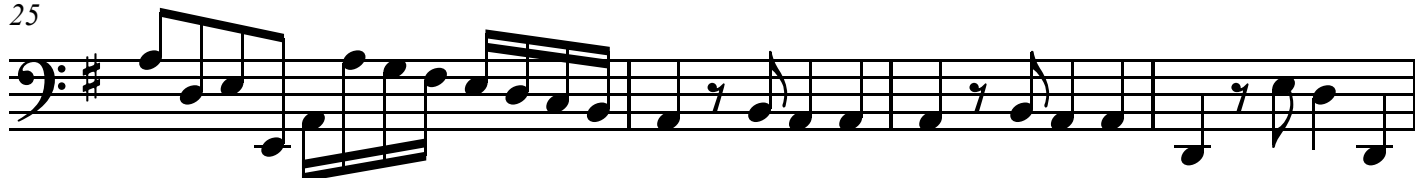

Bass 1

29

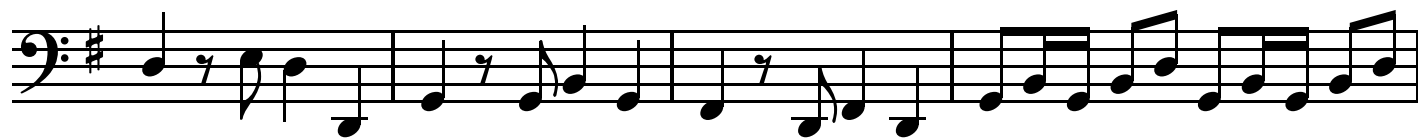

33

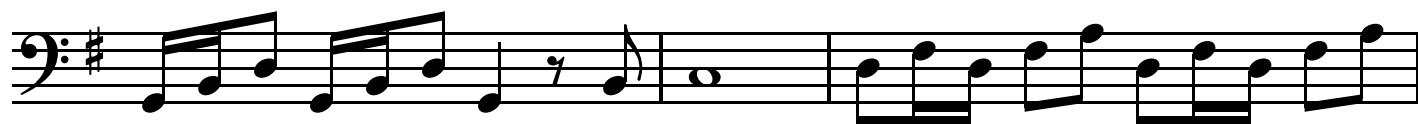

36

Bass 1

Quartetto, TWV 43:C2

Largo

Georg Philipp Telemann
(1681-1767)

Largo

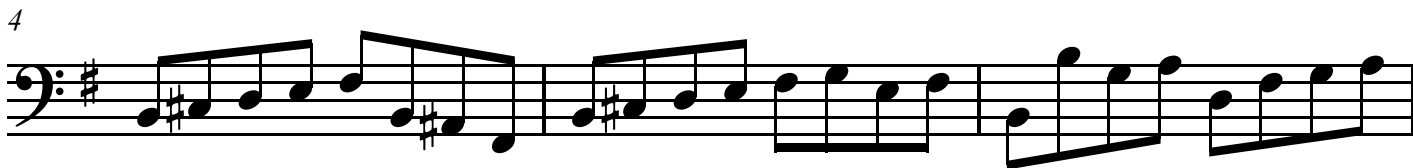
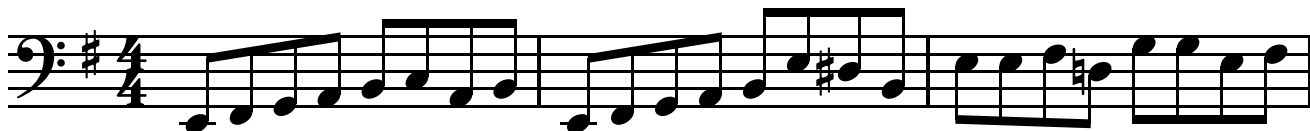

Bass 1

Quartetto, TWV 43:C2

Vivace

Georg Philipp Telemann
(1681-1767)

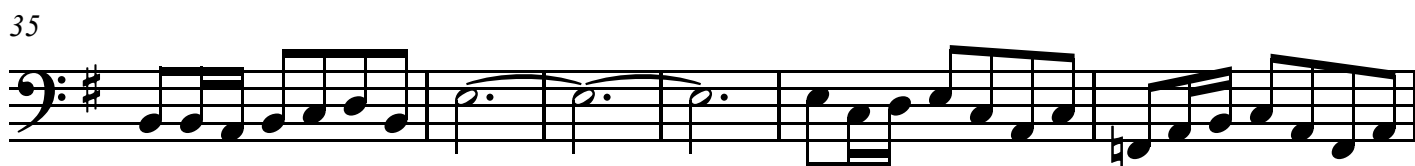
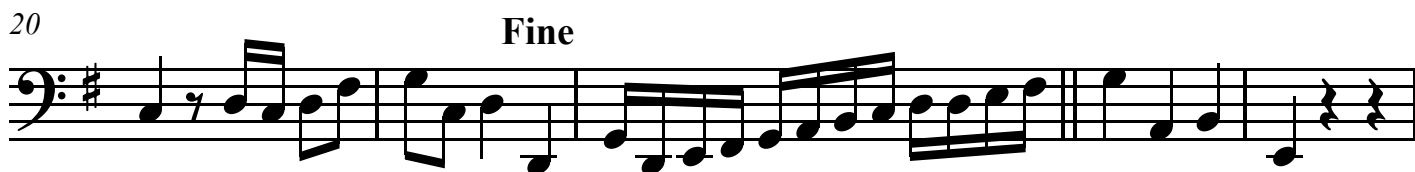
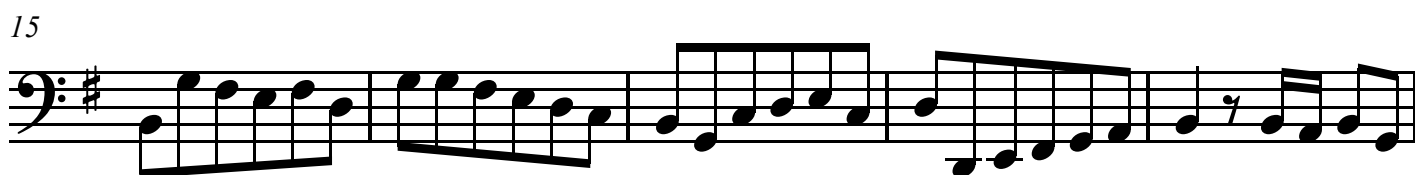
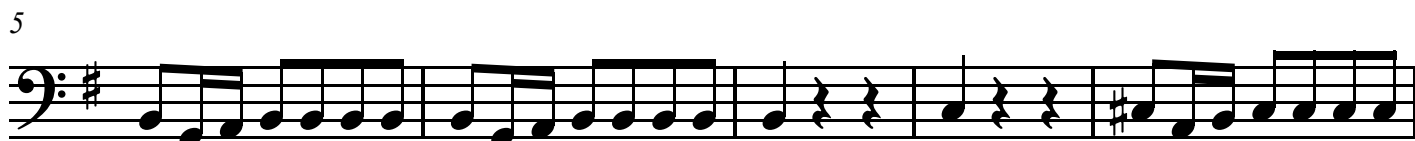
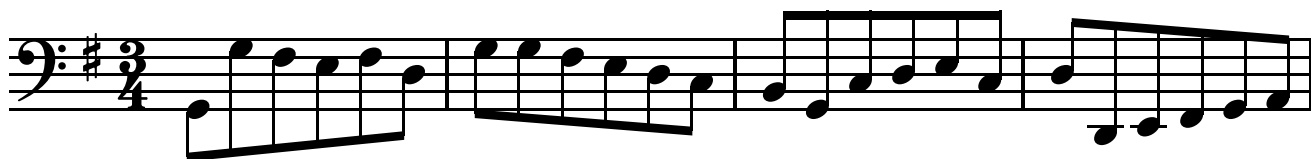

Bass 1

41

47

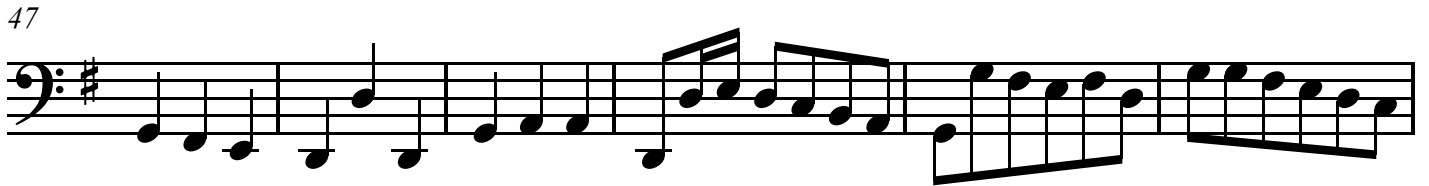

53

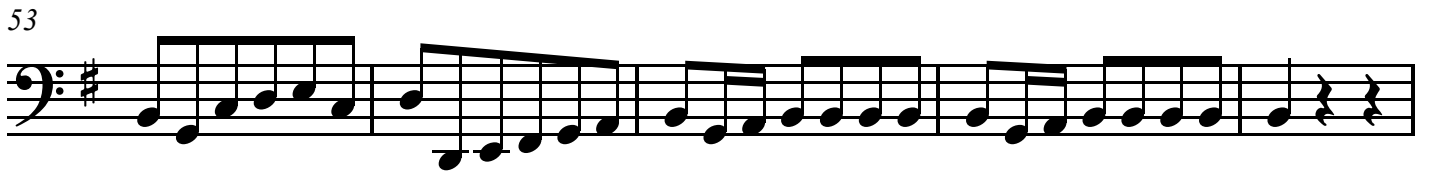

58

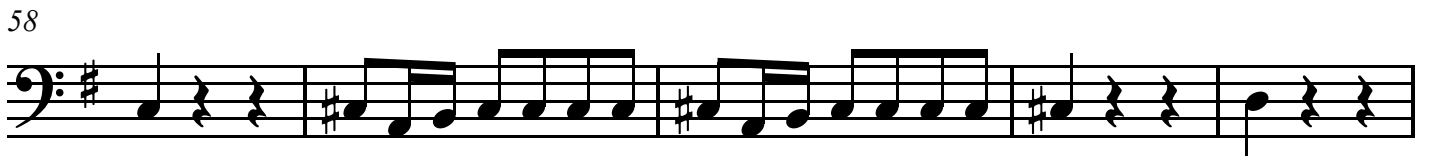

63

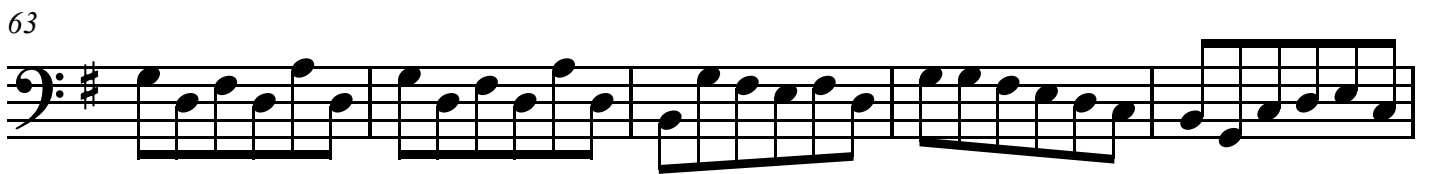

68

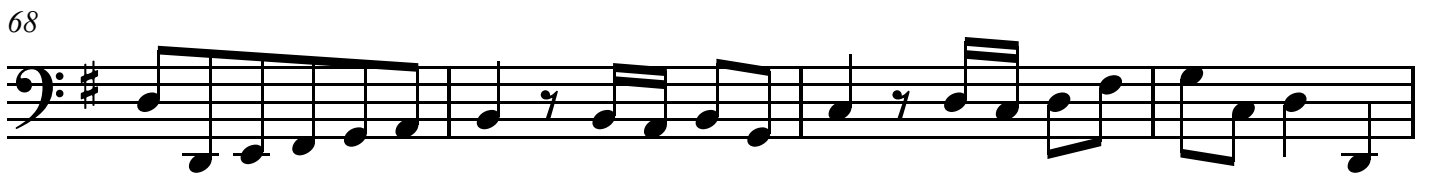

72

77

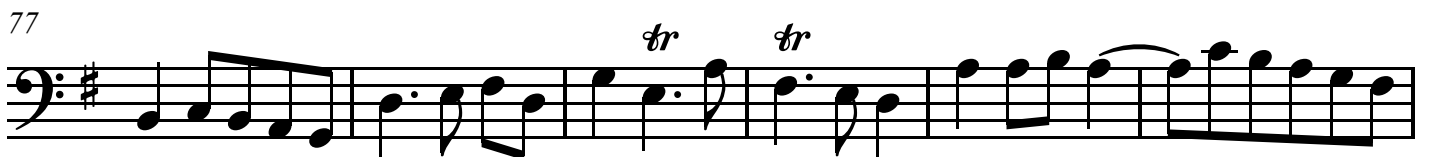

Bass 1

83

88

92

D.S. al Fine

Grave

Georg Philipp Telemann
(1681-1767)

Grave

5

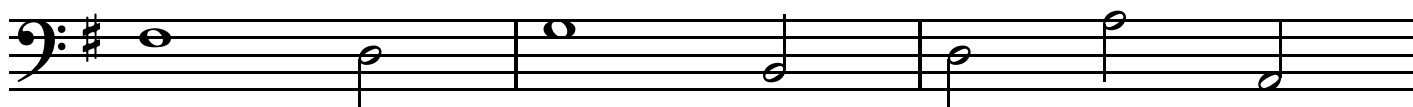

8

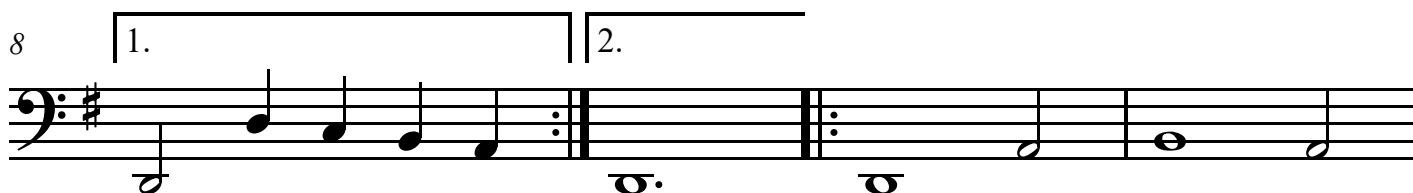

12

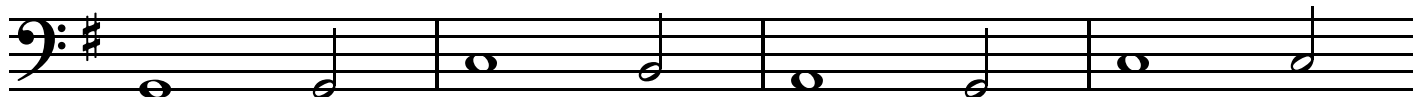

16

19

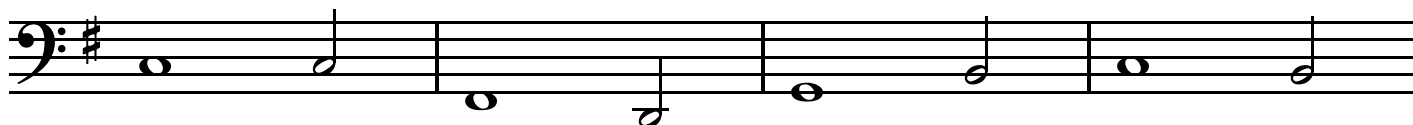

23

Allegro

Georg Philipp Telemann
(1681-1767)

Allegro

4

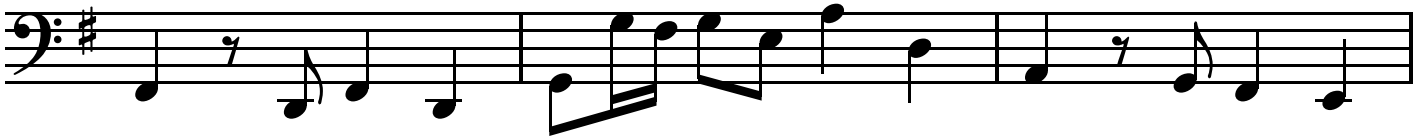

7

10

14

17

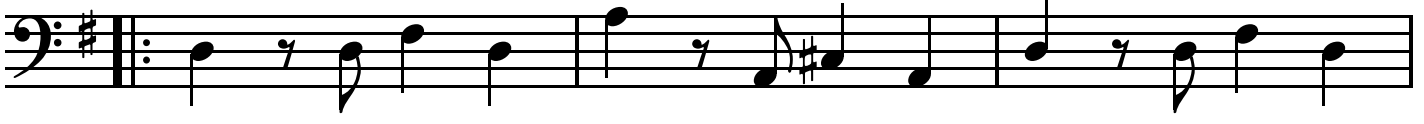

20

Bass 2

Quartetto, TWV 43:C2

Largo

Georg Philipp Telemann
(1681-1767)

Tacet

Bass 2

Quartetto, TWV 43:C2

Vivace

Georg Philipp Telemann
(1681-1767)

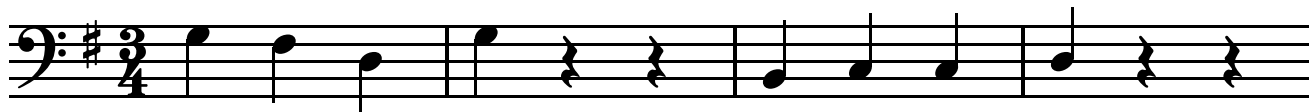

5

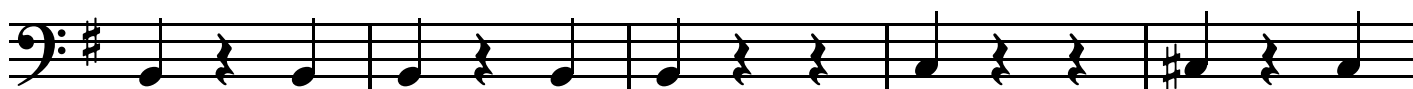

10

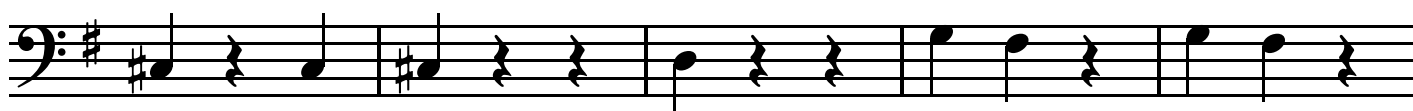

15

20

28

51

56

Bass 2

61

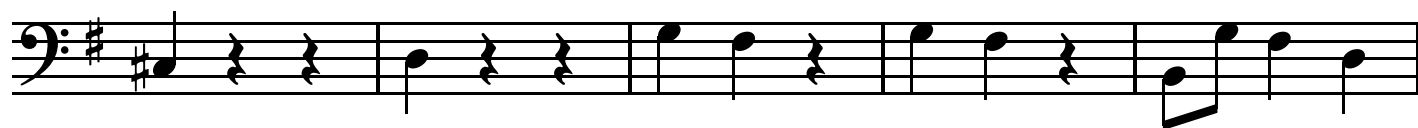

66

70

75

80

-11-

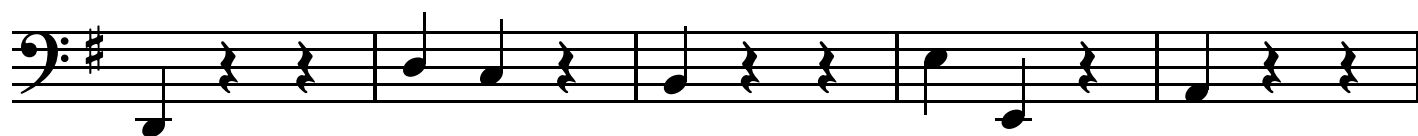

85

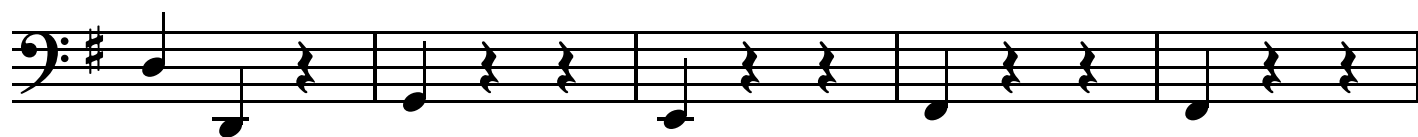

90

D.S. al Fine

