

Georg Philipp Telemann

Concerto à 4

TWV 43:h3

Arranged for treble, treble and tenor viols

Dick Yates
April 2026

Concerto à 4, TWV 43-h3

Adagio

Georg Philipp Telemann (1681-1767)

Adagio

Treble

Tenor

Bass 1

Bass 2

5

8

Adagio

11

14

17

Adagio

19

21

Concerto à 4, TWV 43-h3

Vivace

Georg Philipp Telemann (1681-1767)

Vivace

Treble

Tenor

Bass 1

Bass 2

4

1.

2.

7

Vivace

9

11

14

Vivace

17

19

21

Vivace

24

26

28

Vivace

30

34

38

Vivace

41

43

45

Vivace

48

52

56

Vivace

59

63

66

Vivace

69

D.C. al Fine

Concerto à 4, TWV 43-h3

Andante

Georg Philipp Telemann (1681-1767)

Andante

Concerto à 4, TWV 43-h3

Presto

Georg Philipp Telemann (1681-1767)

Presto

Treble

Tenor

Bass 1

6

13

18

Presto

24

30

36

42

Presto

47

52

56

60

D.C. al Fine

Treble

Concerto à 4, TWV 43-h3

Adagio

Georg Philipp Telemann
(1681-1767)

Adagio

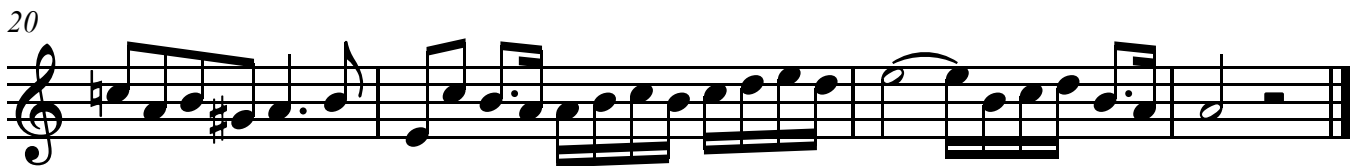
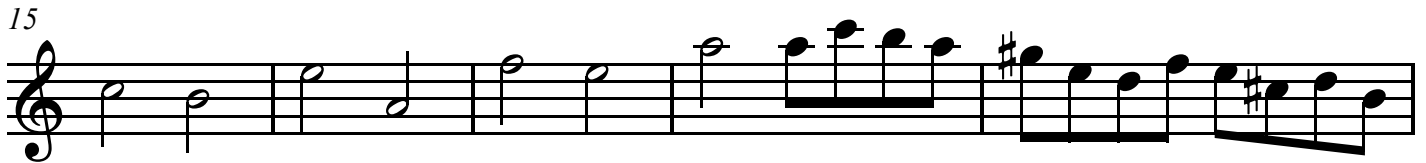
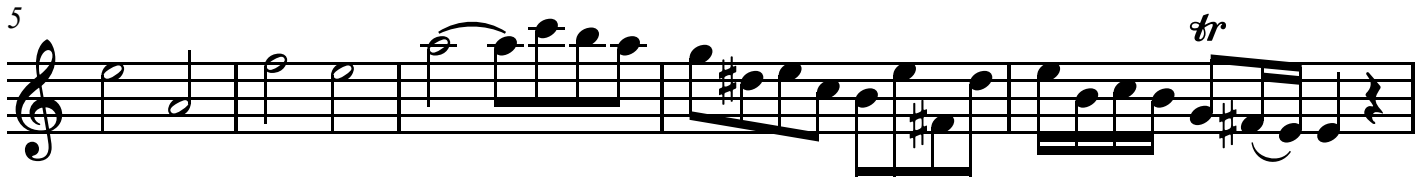
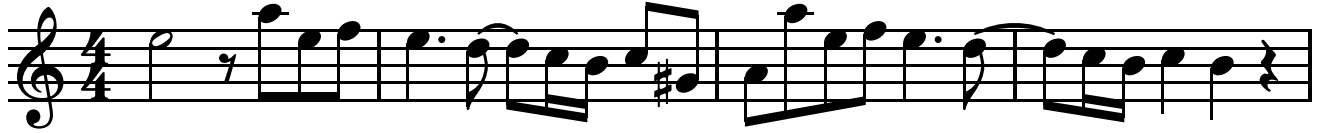

Treble

Concerto à 4, TWV 43-h3

Vivace

Georg Philipp Telemann
(1681-1767)

Vivace

4 1. 2.

8

11 1. 2.

14 *tr*

17

19

21

Treble

26

30

33

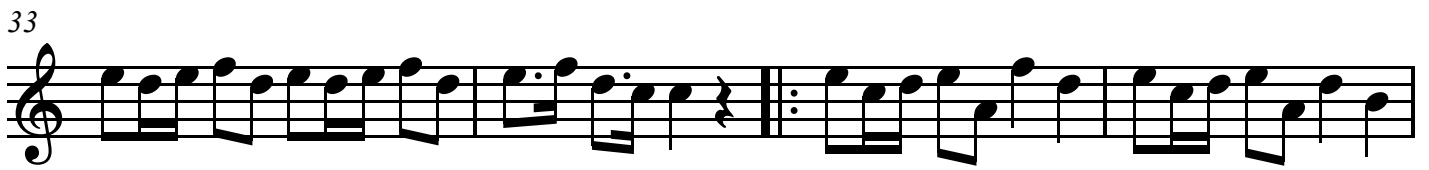

37

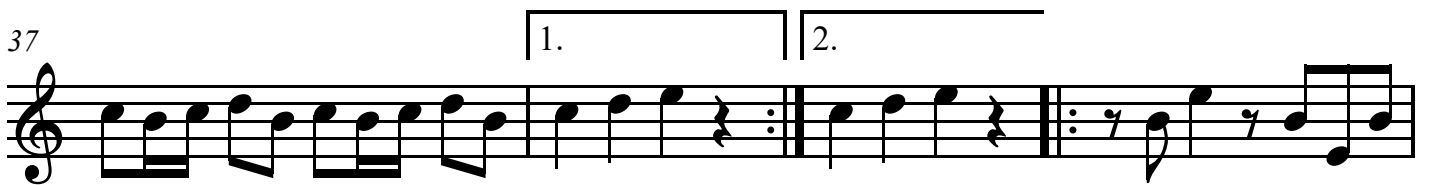

41

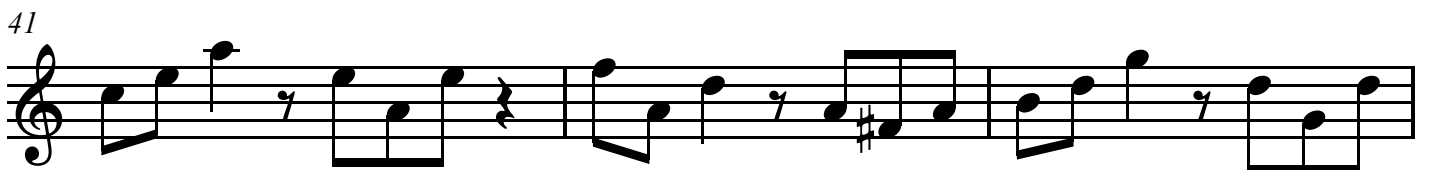

44

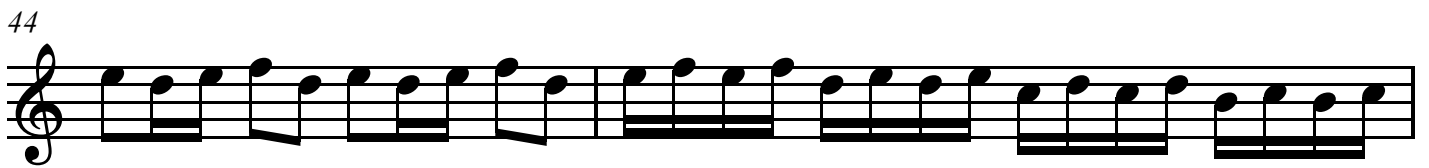

46

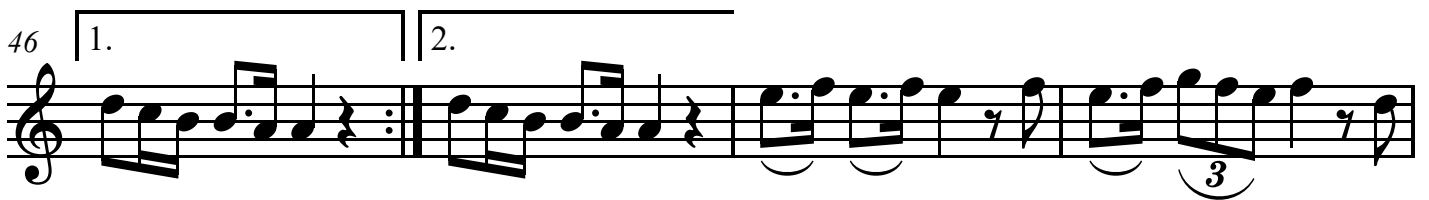

50

Treble

Concerto à 4, TWV 43-h3

Presto

Georg Philipp Telemann
(1681-1767)

Presto

6 *tr*

12

17

21

27 *tr* *tr*

34 *tr*

40 *tr*

Treble

46

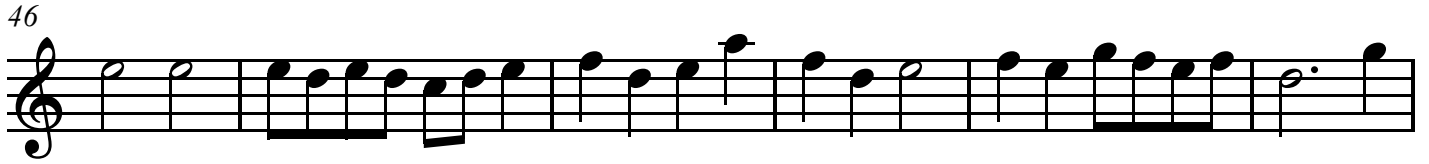

52

58

D.C. al Fine

tr

Tenor

Concerto à 4, TWV 43-h3

Adagio

Georg Philipp Telemann
(1681-1767)

Adagio

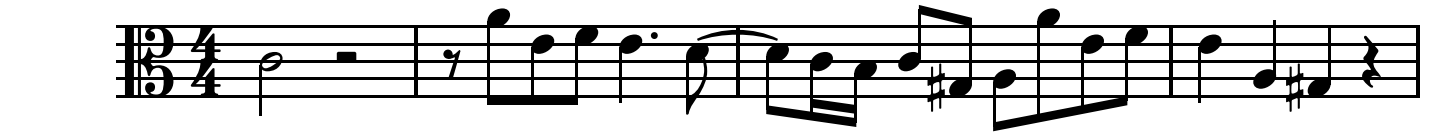

Tenor

21

Tenor

Concerto à 4, TWV 43-h3

Vivace

Georg Philipp Telemann
(1681-1767)

Vivace

4

1. 2.

6

8

10

12

1. 2.

16

20

Tenor

23

25

27

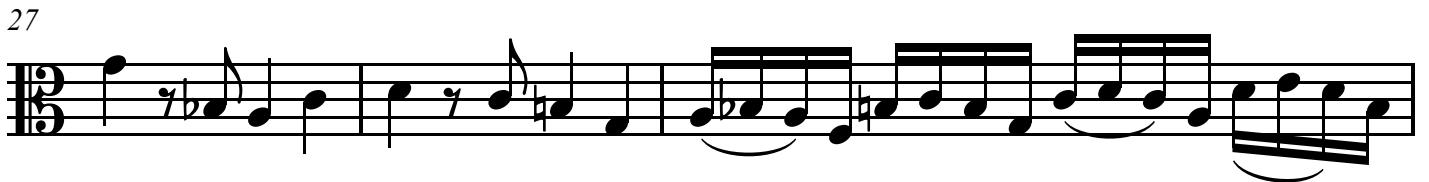

30

34

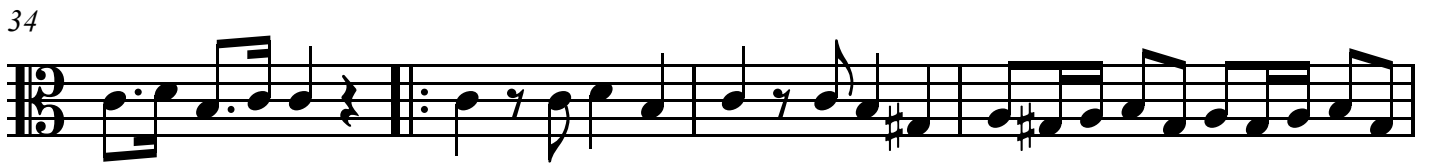

38

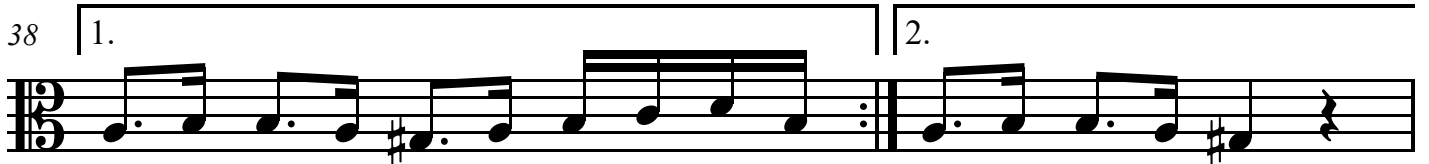

40

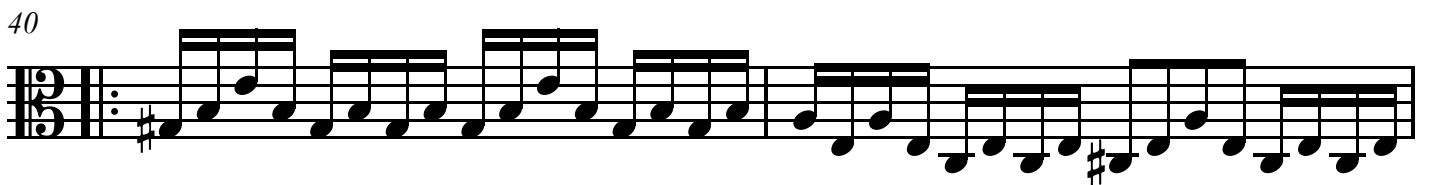

42

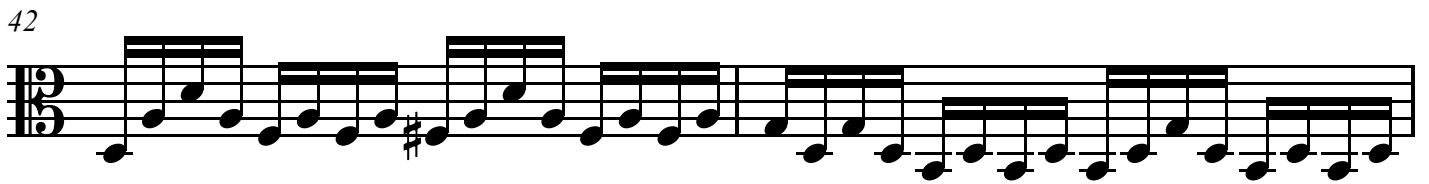

Tenor

44

46

49

53

58

62

65

68

D.C. al Fine

Tenor

Concerto à 4, TWV 43-h3

Presto

Georg Philipp Telemann
(1681-1767)

Presto

5

12

18

24

30

36

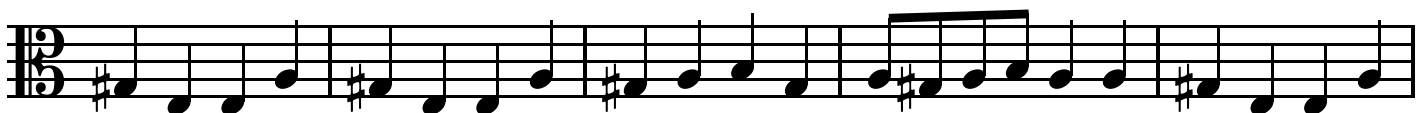

41

Tenor

46

49

54

57

60

D.C. al Fine

Vivace

Georg Philipp Telemann
(1681-1767)

Vivace

1.

5 | 2.

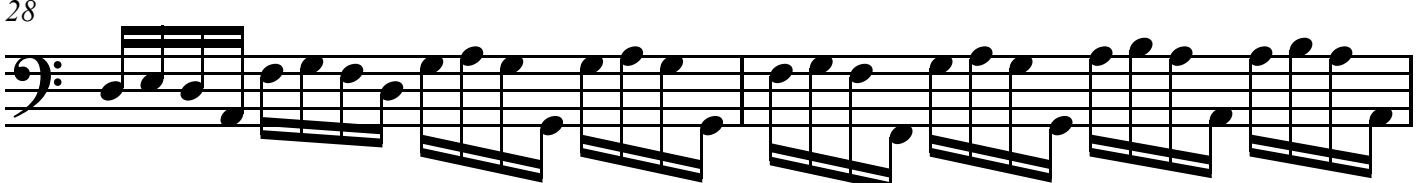
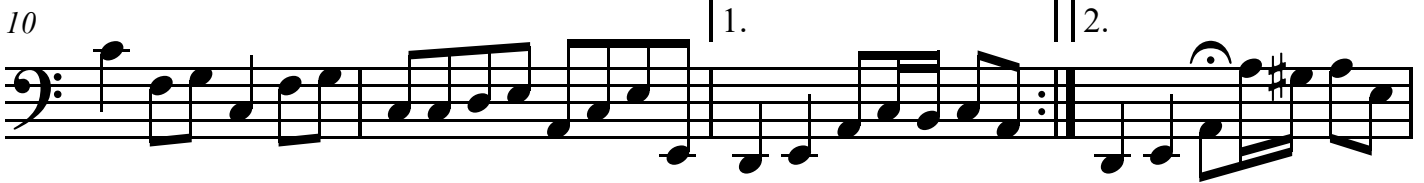

Bass 1

30

33

37

41

45

49

53

56

Bass 1

60

65

68

D.C. al Fine

Bass 1

Concerto à 4, TWV 43-h3

Andante

Georg Philipp Telemann
(1681-1767)

Andante

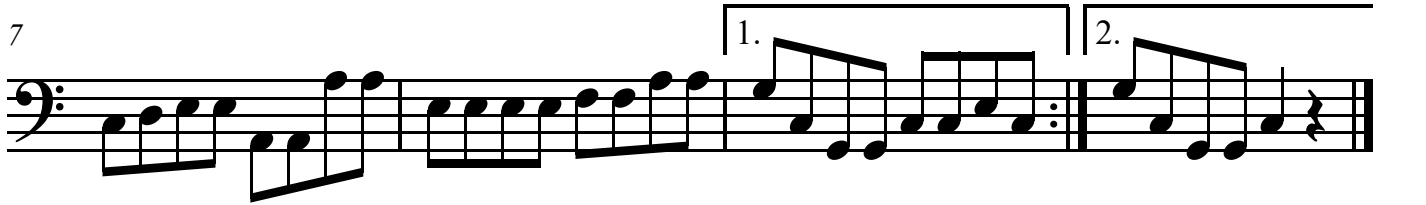

Bass 1

Concerto à 4, TWV 43-h3

Presto

Georg Philipp Telemann
(1681-1767)

Presto

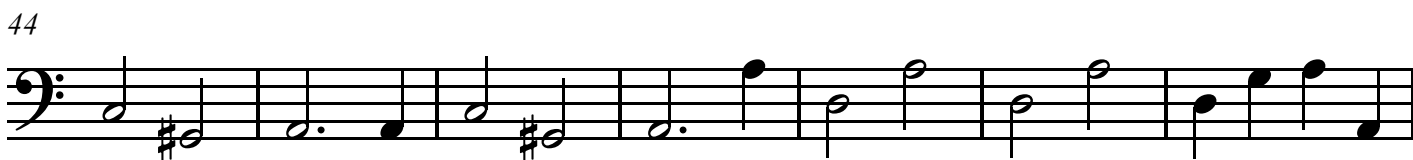
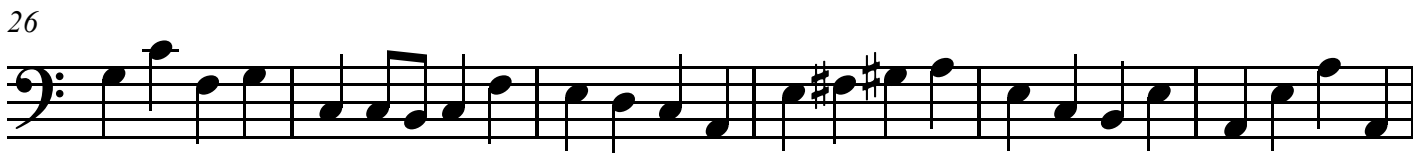

Adagio

Georg Philipp Telemann
(1681-1767)

Adagio

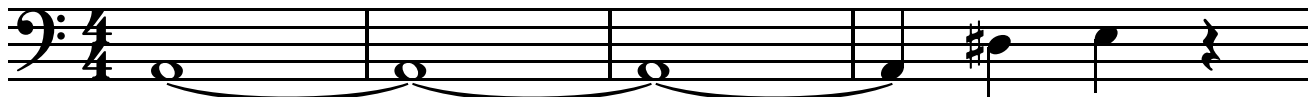

5

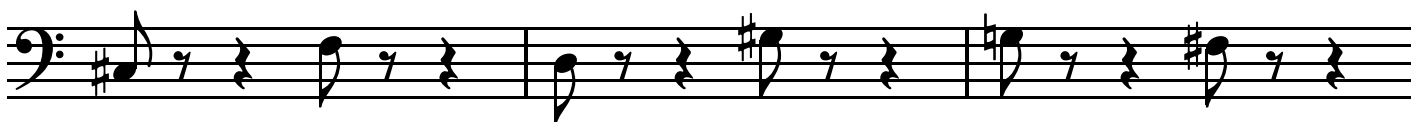

8

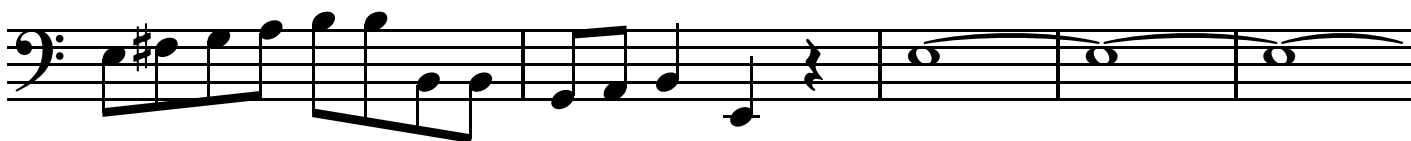

13

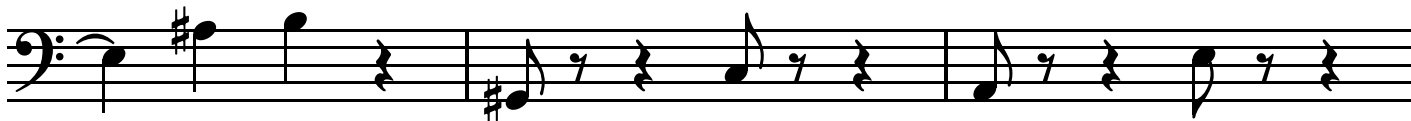

16

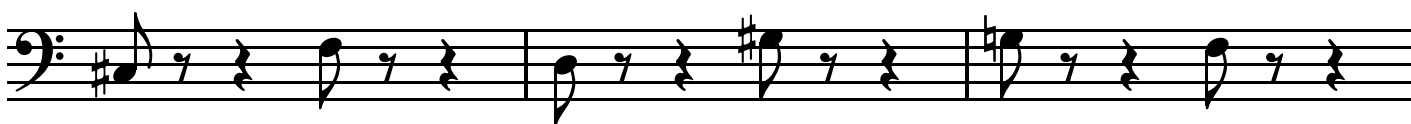

19

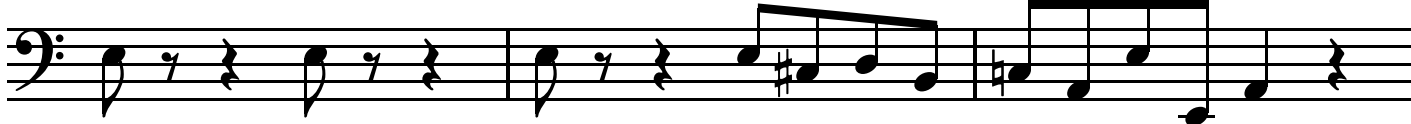

22

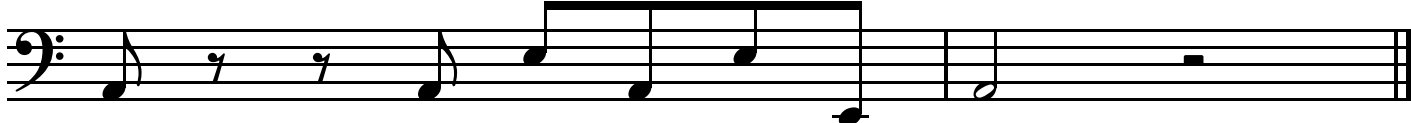

Vivace

Georg Philipp Telemann
(1681-1767)

Vivace

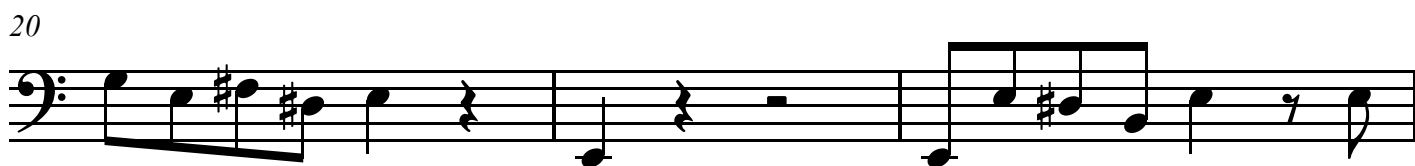
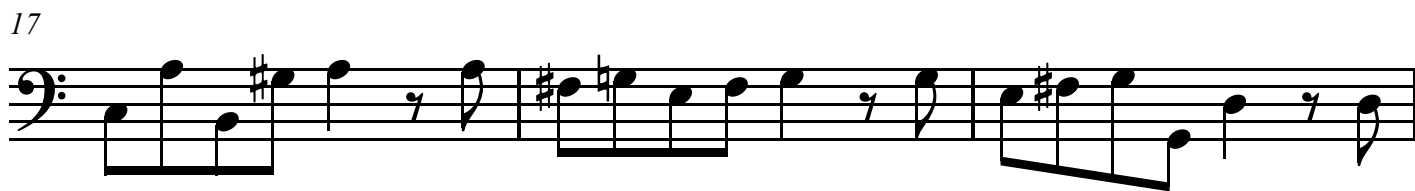
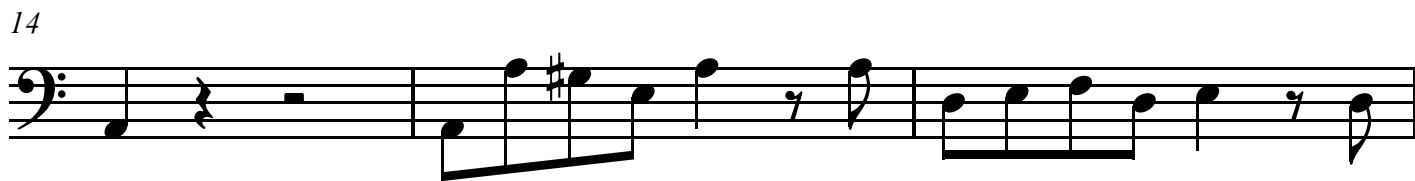
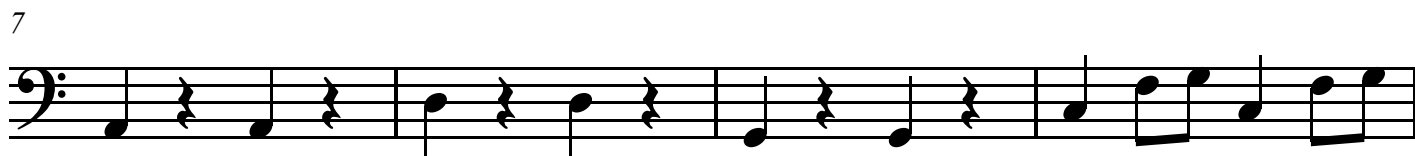

Bass 2

23

26

--5--

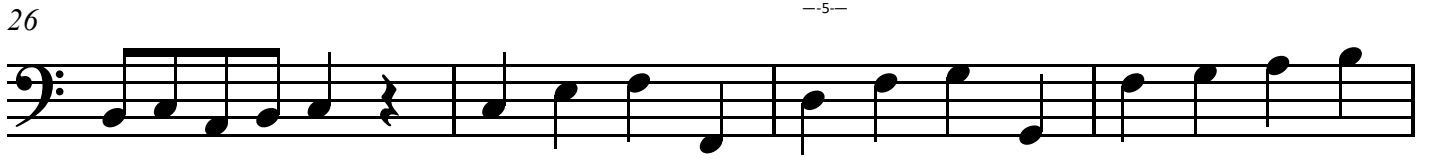

30

33

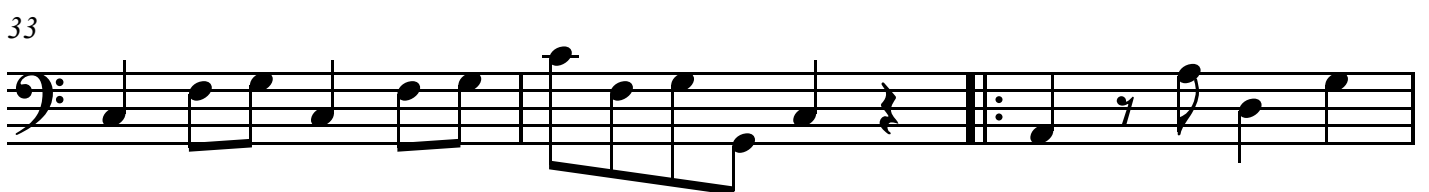

36

1.

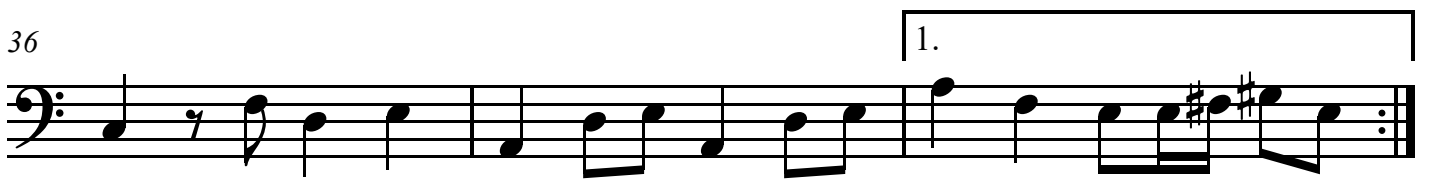

39

2.

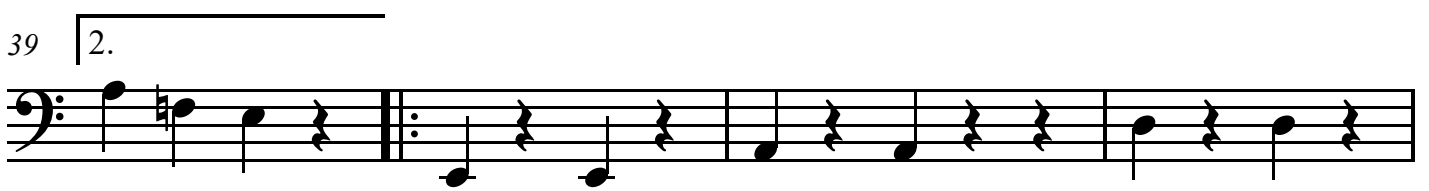

43

46

1.

2.

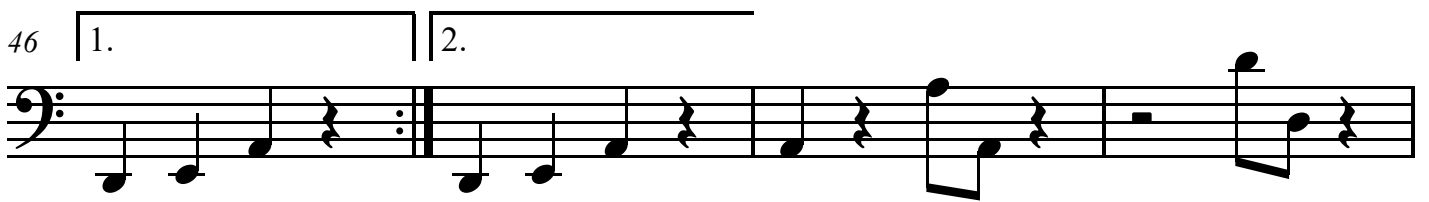

Bass 2

50

=
-7

53

56

58

61

64

67

D.C. al Fine

Bass 2

Concerto à 4, TWV 43-h3

Andante

Georg Philipp Telemann
(1681-1767)

Tacet

Bass 2

Concerto à 4, TWV 43-h3

Presto

Georg Philipp Telemann
(1681-1767)

Tacet