

Per te Rosa Gentile

J.P. Sweelinck (1562-1621)

treble 1

treble 2

tenor

6

12

18

24

29

34

39

44

50

56

62

85

Per te Rosa Gentile

J.P. Sweelinck (1562-1621)

treble 1

1

5

9

13

17

21

26

29

33

37

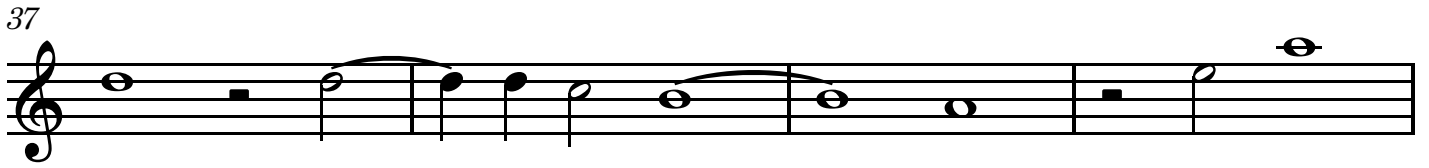

41

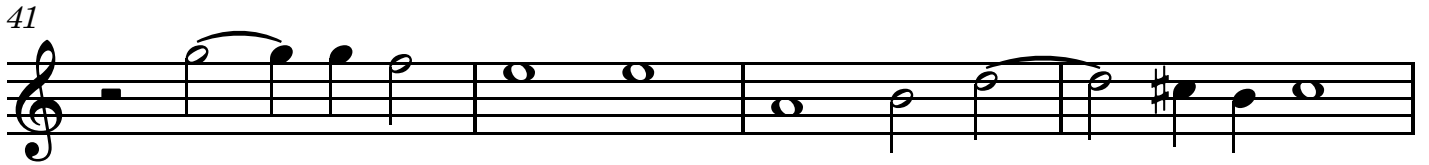

45

50

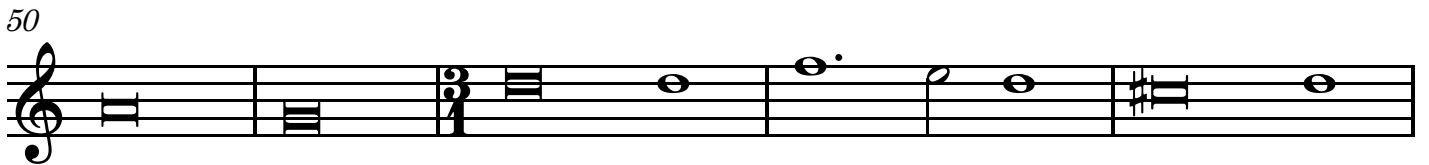

55

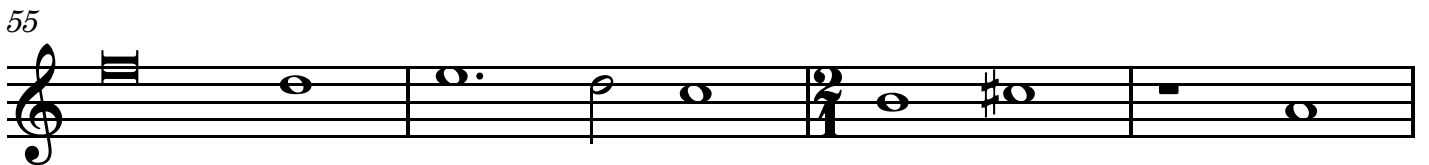

59

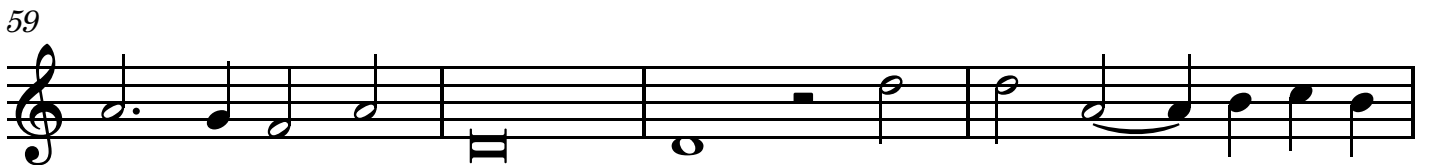

63

66

69

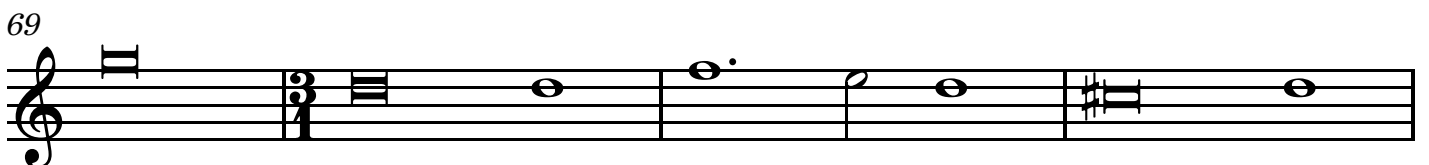

Per te Rosa Gentile

J.P. Sweelinck (1562-1621)

treble 2

6

10

14

18

23

28

32

35

40

45

50

54

58

63

66

69

73

Per te Rosa Gentile

J.P. Sweelinck (1562-1621)

tenor

5

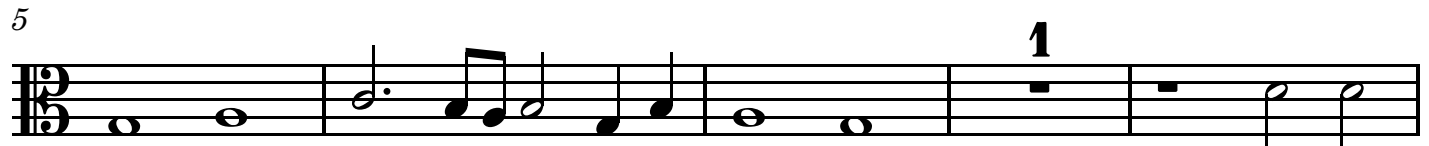

10

14

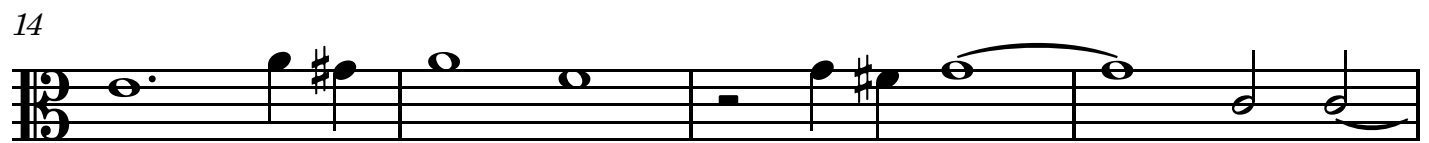

18

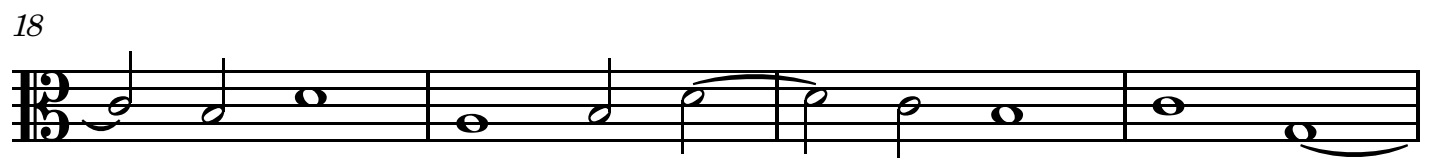

22

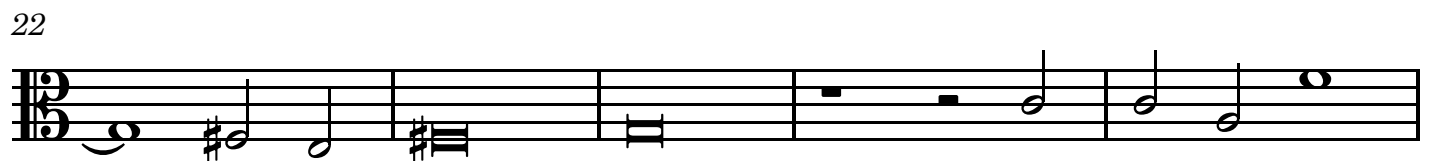

27

31

35

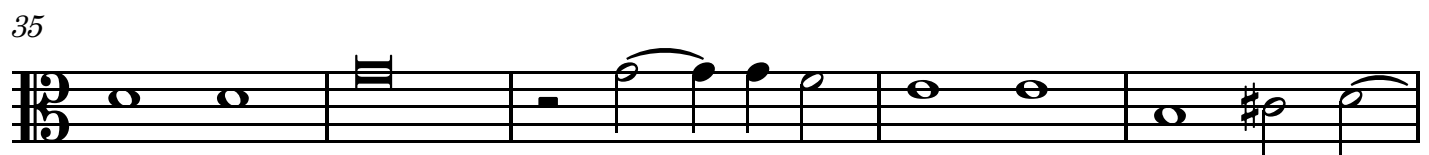

40

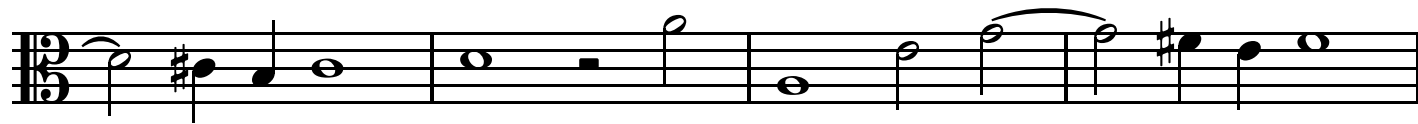

44

49

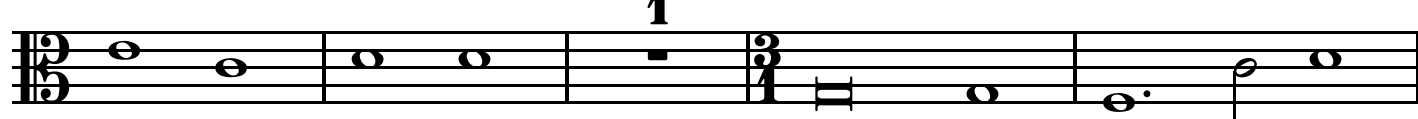

54

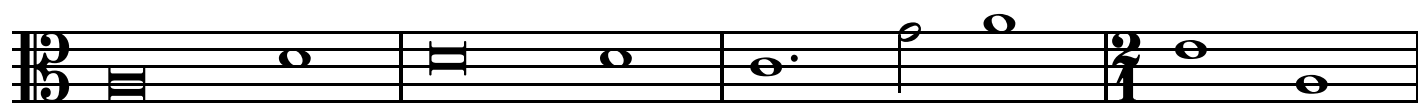

58

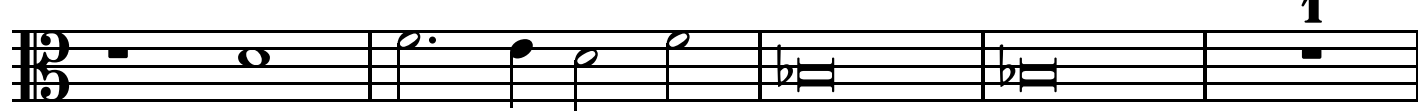

63

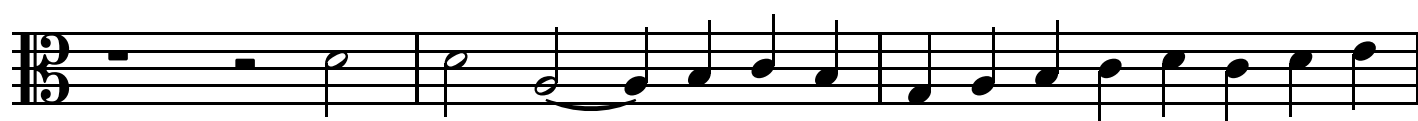

66

69

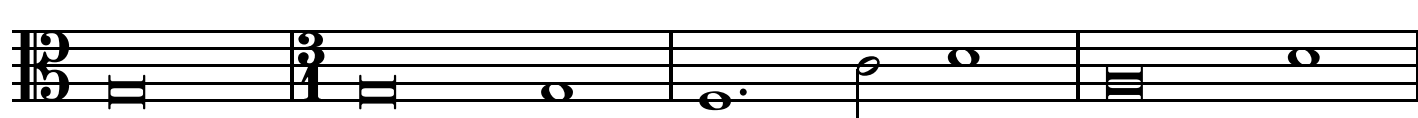

73

