

Tenor viola da gamba

Sonata 5

aus dem Codex 16598 der National-Bibliothek
Wien: Sonata a-moll (Nr.4)

Johannes Schenck
(1660-1712)

adagio

6

11

16

21

26

31

36

41

allegro

46

52

58

65

71

78

piano

84

90

Allemande

95

99

102

105

109

112

115

piano

118

121 *Courante*

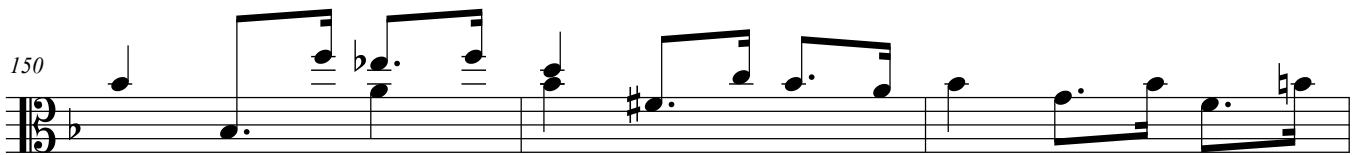
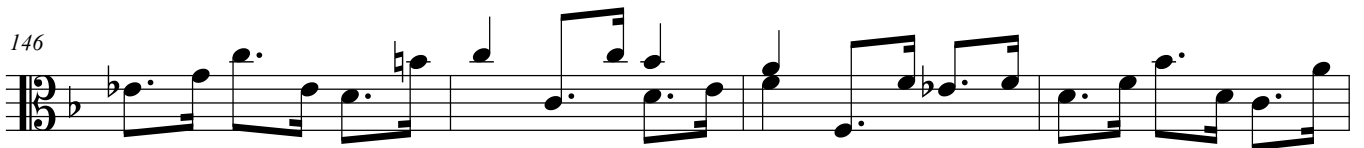
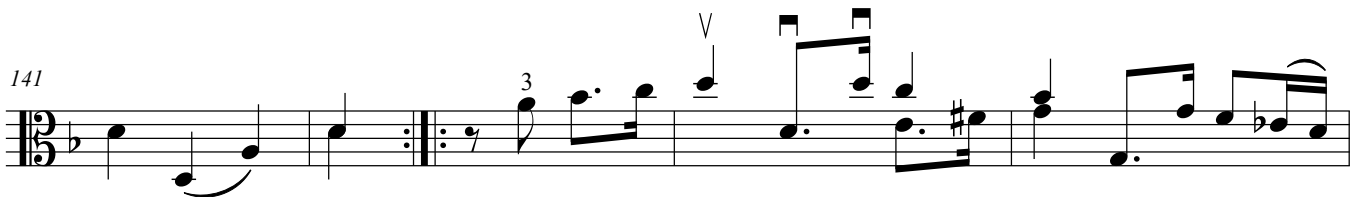
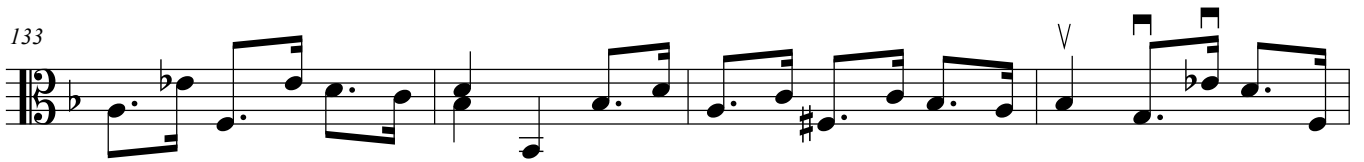

162

167 *Giga*

171

175

179

182

187

191

195

199

203 *Aria*

adagio assai

207

211

215

219

223

227

231

235

239

243 *Aria Burlesca*

247

251

255

259

263

268

piano

273

277

281

piano *forte*