

Bass viola da gamba

Sonata 5

aus dem Codex 16598 der National-Bibliothek
Wien: Sonata a-moll (Nr.5)

Johannes Schenck
(1660-1712)

adagio

6

11

16

21

26

31

36

41

allegro

46

52

58

65

71

78

84

90

95 *Allemande*

121 *Courante*

163

Giga

167

170

174

178

182

186

191

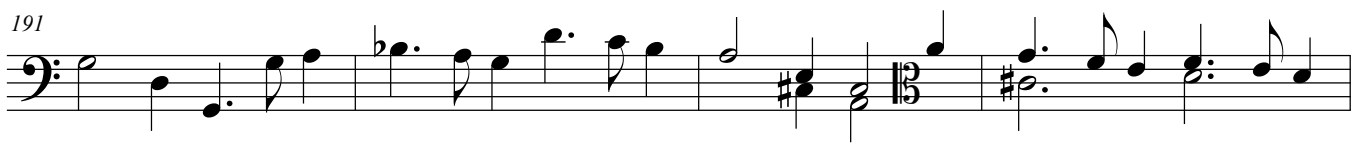

195

199

203 *Aria*

adagio assai

207

211

215

219

223

227

231

235

239

243 *Aria Burlesca*

