

Tenor viola da gamba

Sonata 4

aus dem Codex 16598 der National-Bibliothek
Wien: Sonata a-moll (Nr.4)

Johannes Schenck
(1660-1712)

Adagio

4

allegro

6

8

10

13

16

19

22

piano

25

piano

29

Aria

32

35

38

41

44

47

50

52

54

Aria

allegro

57

60

piano

62

64

66

69

72

74

77

Adagio

79

82

86

Tempo di gavotte

90

94

99

103

107

111

Adagio

116 *Adagio*

121

127

132

137

142

147

152

156

160

Allegro

165

171

177

183

189

195

201

207

212

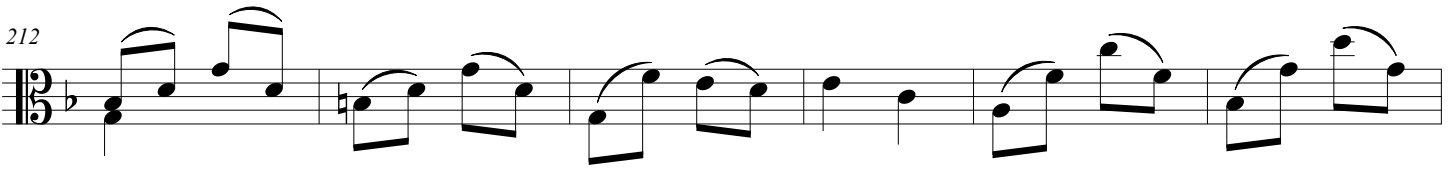

218

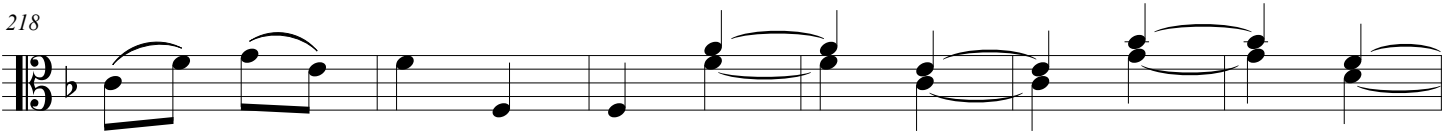

224

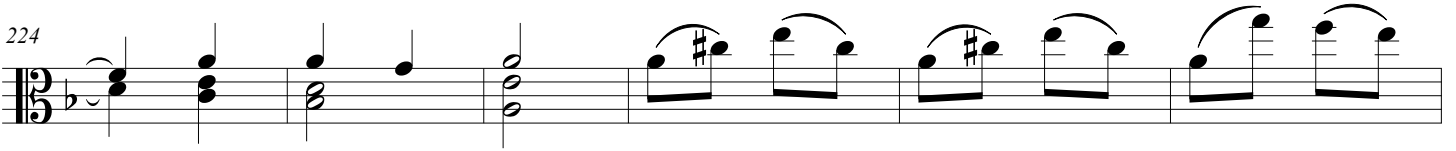

230

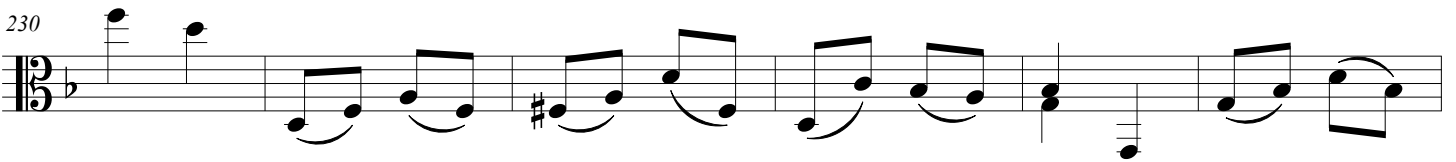

236

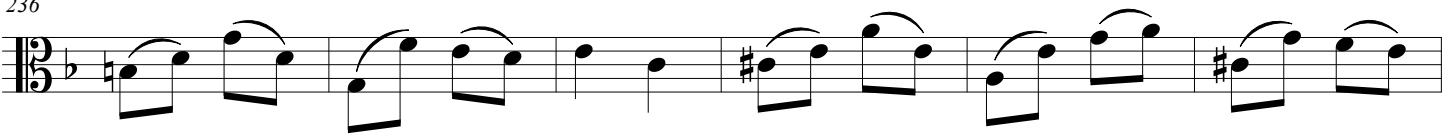

242

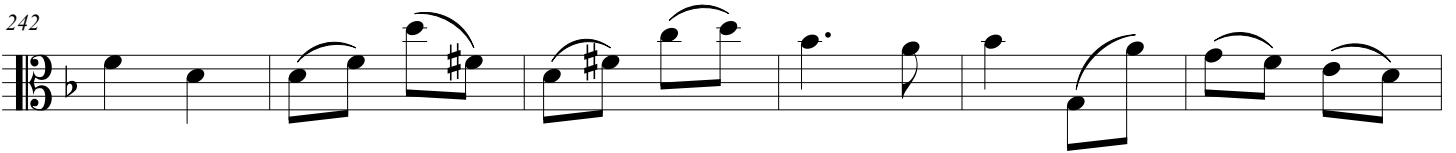

248

253

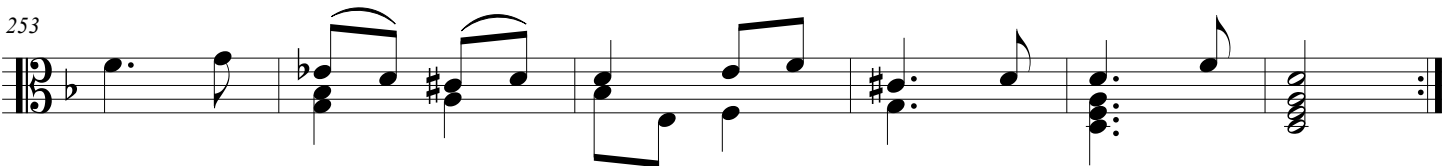

Giga

264

268

273

278

283

287

291

296

301
