

# Due Canzoni

Claudia Rusca  
(1593-1676)

## Canzon Prima detta LA BORROMEIA à 4

Canto

Alto

Tenore

Basso

7

14

21

28

35

42

49

56

62

68

74

81

88

94

# Due Canzoni

Claudia Rusca  
(1593-1676)

Canzon Seconda à 4

7

13

20

27

33

40

45

51

56

62

68

# Due Canzoni

Claudia Rusca  
(1593-1676)

## Canzon Prima detta LA BORROMEIA à 4

Canto

Alto

Tenore

Basso

7

14

21

28

35

42

49

56

62

68

74

81

88

94

# Due Canzoni

Claudia Rusca  
(1593-1676)

Canzon Seconda à 4

7

13

20

27

33

40

45

51

56

62

68

CANTO

# Due Canzoni

Claudia Rusca  
(1593-1676)

Canzon Prima detta LA BORROMEIA à 4

5

10

15

20

25

30

35

39

3

46

51

56

61

67

72

78

88

93

CANTO

# Due Canzoni

Claudia Rusca  
(1593-1676)

## Canzon Seconda à 4

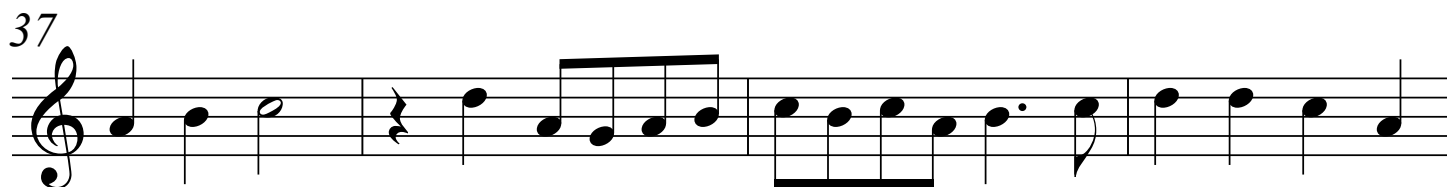
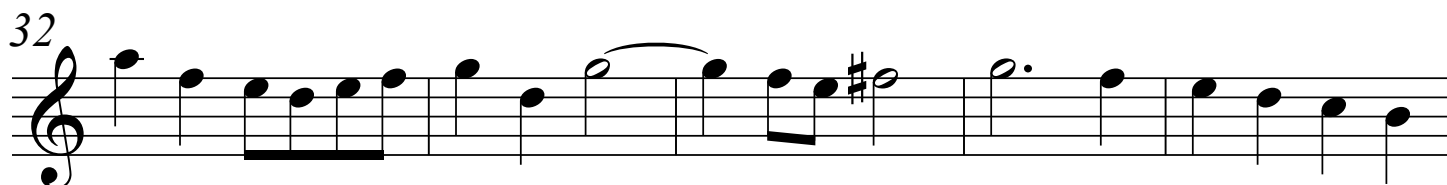
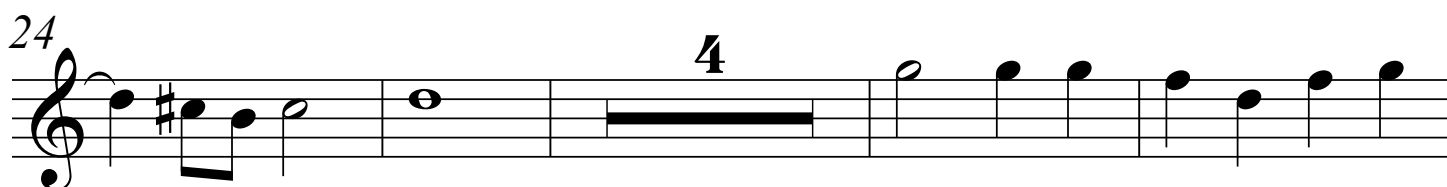
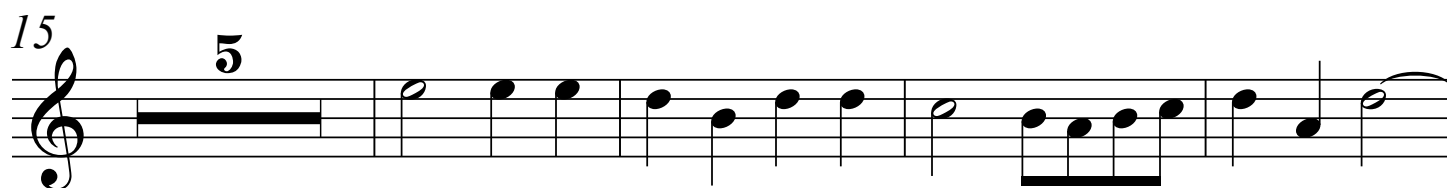
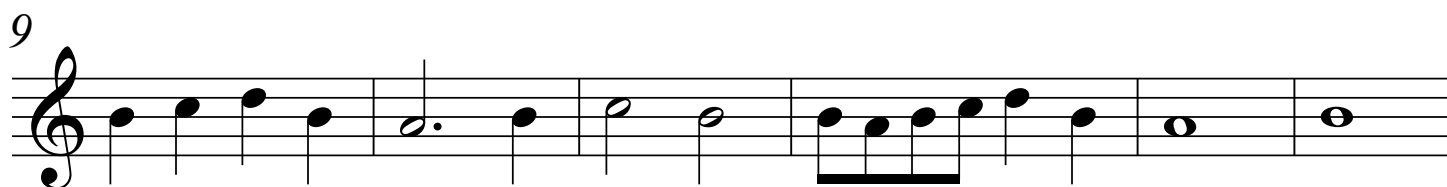
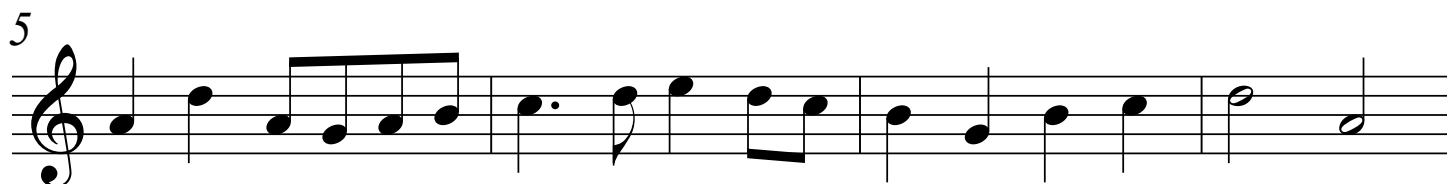

45

50

55

60

64

69

ALTO

# Due Canzoni

Claudia Rusca  
(1593-1676)

Canzon Prima detta LA BORROMEA à 4

6

11

16

22

27

31

37

42

3

49

55

60

65

70

75

80

84

85

90

ALTO

# Due Canzoni

Claudia Rusca  
(1593-1676)

94

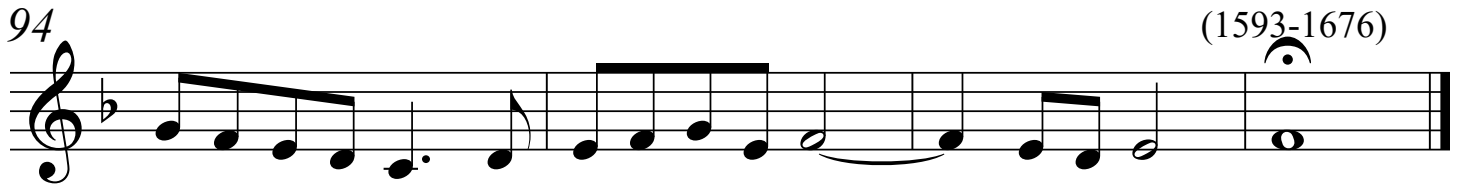

## Canzon Seconda à 4

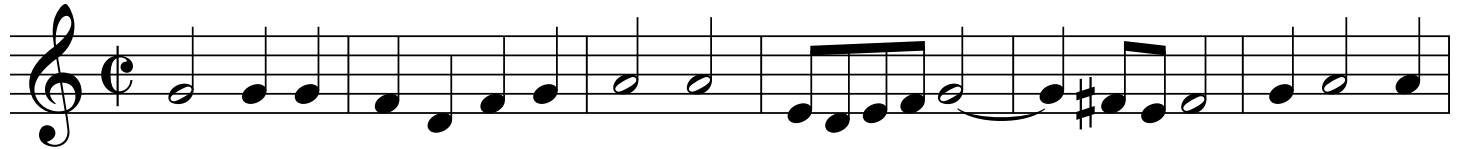

7

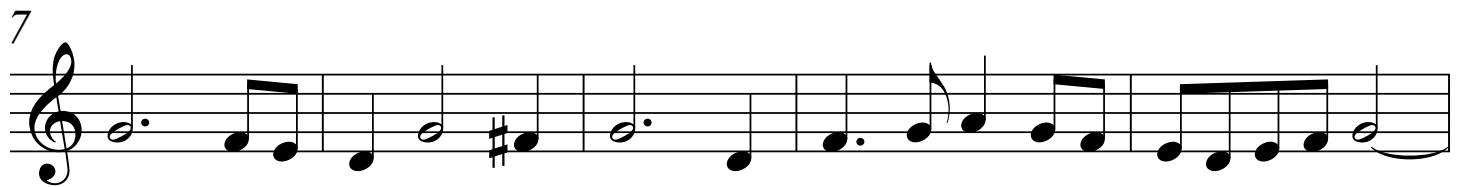

12

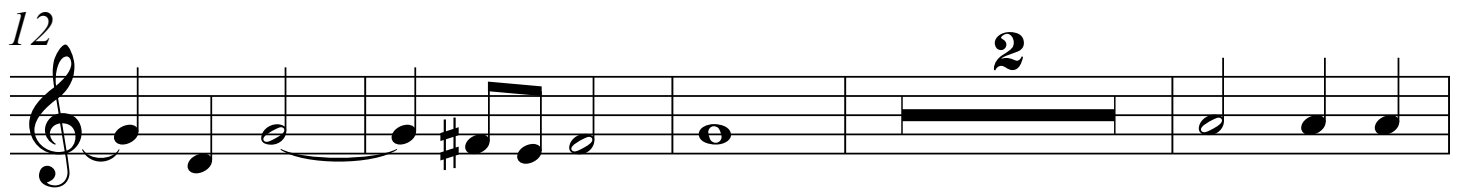

18

22

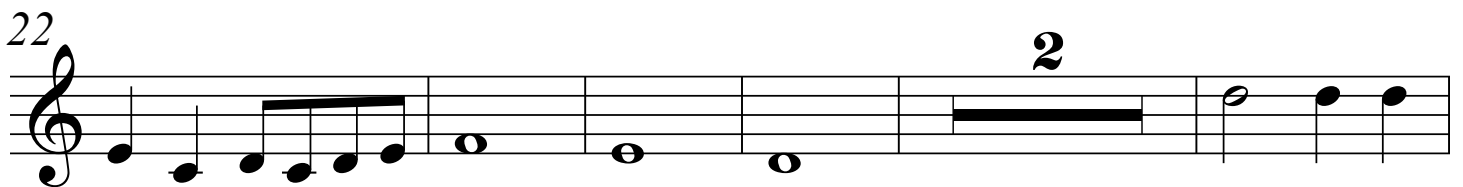

29

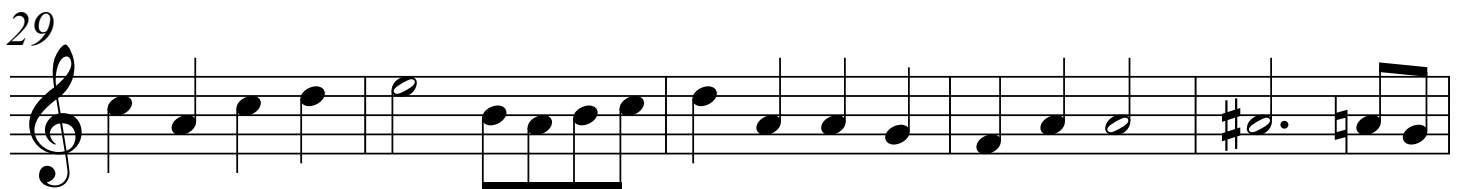

34

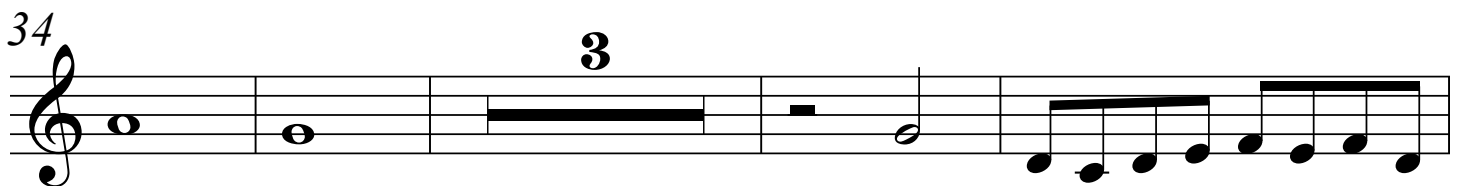

41

47

53

58

63

TENORE

# Due Canzoni

Claudia Rusca  
(1593-1676)

Canzon Prima detta LA BORROMEIA à 4

3

8

15

21

28

34

44

51

59

4

2

66

74

80

86

93

TENORE

# Due Canzoni

Canzon Seconda à 4

Claudia Rusca  
(1593-1676)

4

11

1

2

3

4

4

5

6

3

TENORE

# Due Canzoni

Canzon Prima detta LA BORROMEA à 4

Claudia Rusca  
(1593-1676)

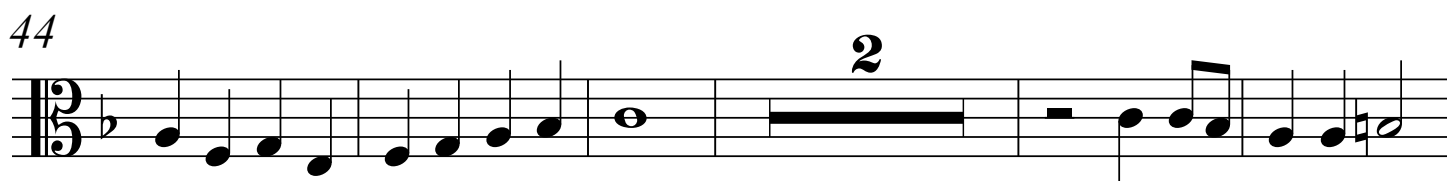
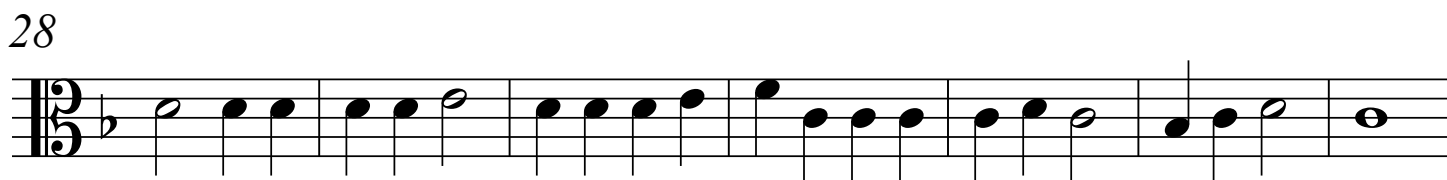
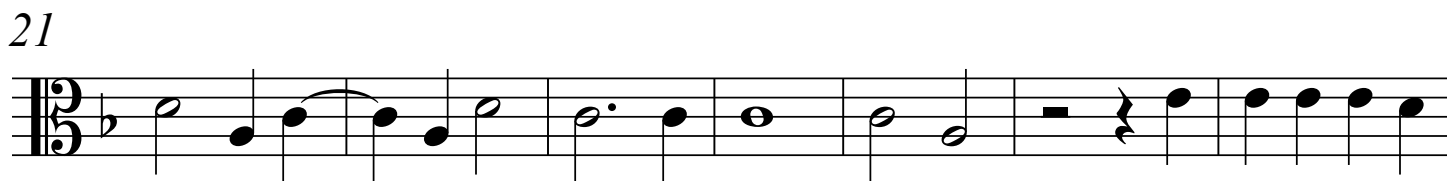
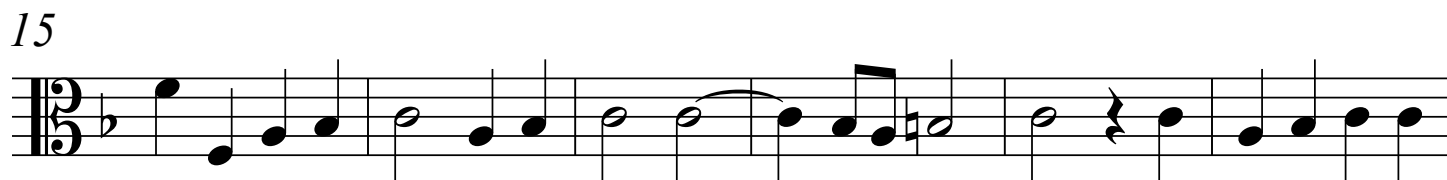

66

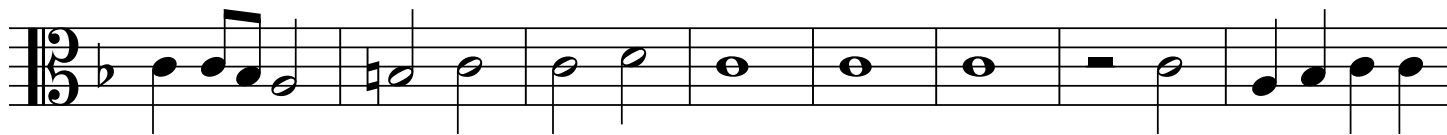

74

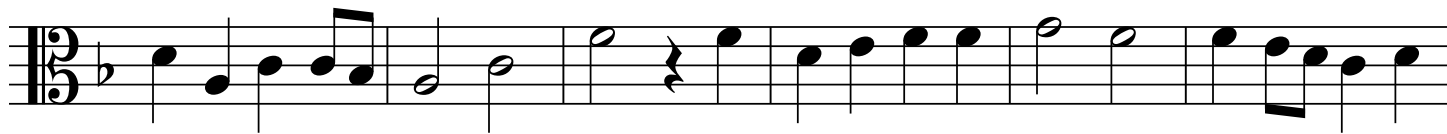

80

86

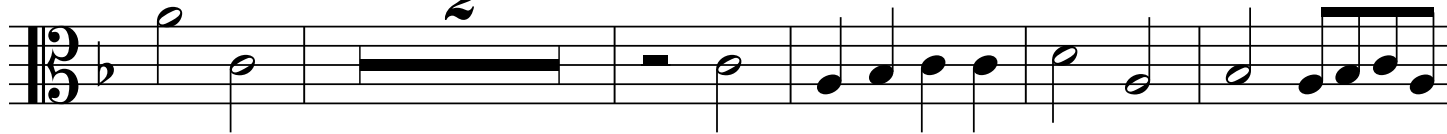

93

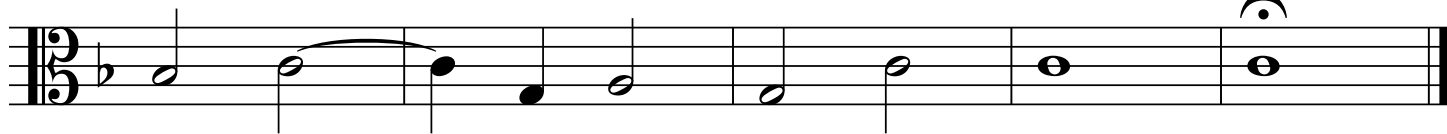

TENORE

# Due Canzoni

Canzon Seconda à 4

Claudia Rusca  
(1593-1676)

4

11

18

25

31

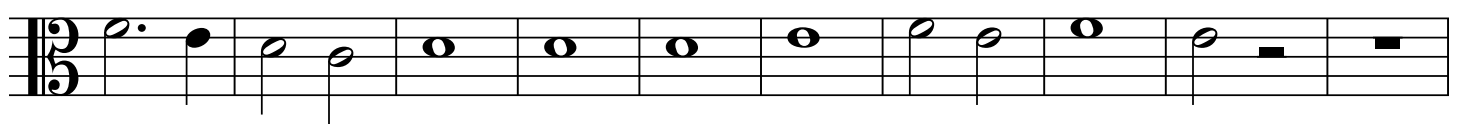

41

47

54

63

69

BASSO

# Due Canzoni

Canzon Prima detta LA BORROMEA à 4

Claudia Rusca  
(1593-1676)

9

14

22

29

37

47

55

63

74

81

87

4

BASSO

# Due Canzoni

Canzon Seconda à 4

Claudia Rusca  
(1593-1676)

8

12

18

23

28

35

40

47

52

56

67