

Georg Rhau

Tricinia

Arranged for treble, tenor and bass viol trio

Dick Yates
December 2024

Introduction

Tackling the transcription of the 1542 publication of *Tricinia* began only after considerable hesitation. Both its scope and its complexity urged caution. The *Tricinia* is a collection of 90 three-part vocal pieces, containing as the subtitle proclaims, “both ancient and modern in the art of the music of the symphonists, Latin, German, Belgian and French that have not been printed before this.” The composers whose works have been compiled range over the previous century, although a large number of pieces are not attributed. The majority are sacred pieces with Latin texts, followed by an assortment of both sacred and secular works in German and French and published as typeset part-books when notation was in transition away from the mid-15th century mensural notation while still retaining many of its elements.

Georg Rhau

The publisher, Georg Rhau (1488-1548), was trained as a composer although all his works have been lost. For a while he was the cantor at St. Thomas Church in Leipzig – the same post that J.S Bach would occupy two hundred years later, but he earned his place in history through the publication of religious tracts, music theory books, and collections to the music of single composers, as well as compilations such as the *Tricinia*. His efforts as a promoter have been seen as crucial to the success of Martin Luther and the Protestant Reformation. The print shop in Wittenberg produced a very large amount of polyphonic music from about 1538 through 1545, only three years before Rhau’s death.

Mensural Notation

The size of the *Tricinia* – almost 400 pages and, my music scoring software reports, 45,755 notes – was not the most daunting obstacle in this project. The notation itself, with its mix of old mensural elements, requires considerable decoding. This short introduction is no place for an extensive tutorial in mensural notation, and I am certainly not qualified to do that in any case, but a few details will illustrate the difficulties and perhaps embolden others to make similar attempts. A comprehensive resource is Ruth I. DeFord’s *Tactus, Mensuration, and Rhythm in Renaissance Music* (Cambridge University Press, 2015) but also the Wikipedia article has very well-organized information. Thankfully, the complex system of proportional meters where, for instance, sometimes two “half notes” equal one “whole note” but other times it takes three, is not used. Although the parts are all without barlines, all but one of the *Tricinia* are in what translates most conveniently as a 2/1 time signature with all notes half the length of the next level of duration, or *imperfectum minor* as it was categorized in the mensural notation system.

Much of the scores use recognizable, if slightly unfamiliar, symbols for notes. So, what we label eighth, quarter, half, whole and double-whole notes are:

So far, so good. But then pairs or passages of notes with filled-in, black noteheads begin to appear. These are to be played with two-thirds the duration of their white-headed counterparts. This can be confusing when a “quarter-note” looks identical to a filled-in “half note” and the ambiguity can be resolved only by context. For example, what look like two quarter notes in the first figure below are actually two half notes reduced by a third and, in the second figure, the first one is a reduced half note and the following two are regular quarter notes.

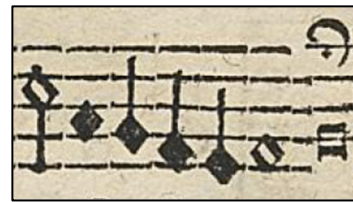
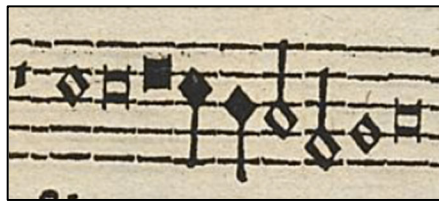

But how do you indicate two-thirds duration in modern notation? Well, that is exactly what we do when we mark notes as triplets. If three half notes are played in the time of two half notes, then the durations are reduced by a third. The first figure above is transcribed as:

Extended passages where all parts are included in this one-third reduction are less cluttered if an actual meter change with a tempo conversion equation is used:

In the original this is a change from *imperfectum minor* to *perfectum major* (as can be seen in the triplets being necessary within the 3/1 time in the last bar).

Further complications occur with ligatures. These are a wide variety of signs to encode two or more notes into one symbol. This was once a way of showing a lyric syllable extending

over more than one note, but that pattern does not seem to be carried through at all consistently by the mid-16th century. It can result in mysterious lines such as this one:

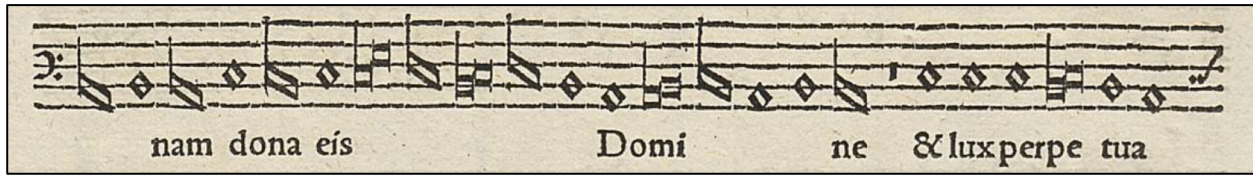

In modern notation this decodes into 34 simple whole notes (and one whole rest)!

Lining Up Parts

Because the music is in separate part books, transcription requires lining up the parts into a full score. Beyond the notation issues, this is the biggest challenge, especially because the music is unbarred, predominantly polyphonic with movement at different times in all parts, there is no proportional spacing by note durations, and staff system lengths are irregular – even broken across main beats. After each part is entered, note-by-note, the parts either end all together ... or they don't. When they don't, the source of the error must be pinpointed. The first suspects are my own errors in note entry, misreading or misinterpreting the facsimile, or simply making typing errors. Audio playback is a modern miracle to help narrow down the problem. After ruling out or correcting note entry errors, the search switches to deducing errors in the facsimile, which becomes much more complicated.

The Work Begins

On the first day I did not know if my goal of a complete transcription was even possible, but the way to find out was to begin. Transcribing the first piece looked straightforward. The discant begins with that odd G clef and eight measures of rest followed by mostly long notes.

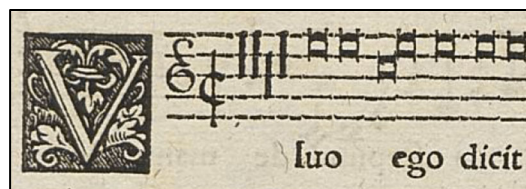

The tenor and bassus parts look uncomplicated. The parts are then all keyed in and ... the discant part finishes way before the other two and sounds entirely discordant. After going over everything numerous times, double-checking the facsimile and my note entry, reviewing everything I had learned in preparation, and finding no solution, I was stumped. Maybe some of these pieces are just impenetrable. Maybe they all are. I left the first piece and moved on to try another. I felt disappointed but had a faint touch of gratitude that a fatal obstacle came at the beginning rather than far into the project when optimism about making a complete edition would be growing.

As other pieces fell into place, albeit after some struggles, and I gradually developed a trouble-shooting toolkit for pinning down errors, I came back to the first piece. A last-ditch

method involved lining up the ends of the parts and then working slowly backwards, moving a few notes at a time in the discant part and then playing them back to ferret out the error. But, step-by-step, this took me all the way back to the beginning of the discant part with no errors found. However, as Sherlock Holmes said, “When you have eliminated all which is impossible, then whatever remains, however improbable, must be the truth.” And so the answer to the mystery was that the first line, of the first part, of the first of 90 pieces began with eight bars of rest when there should have been eleven!

And only 89 to go. Those 89 were each their own adventure, although some flew by with only one pass of note entry and audio checking, and more so in the second half as I learned about my own tendencies for error and the types of Rhau’s errors to be alert for.

Notation Idiosyncrasies and Errors

Music is famously difficult to proofread. The music publisher Matanya Ophee often wrote that “Any music edition with no errors is entirely an accident.” Rhau’s *Tricinia* is no exception to this dictum as it has a considerable number of errors. Some are easily detected, especially with modern music scoring software’s ability to play back passages instantly. Single notes on the wrong line or space stand out and can be corrected. Others, such as missing or incorrect rests, as in the first piece, or wrong clefs, are often harder to pin down and resolve.

There are a couple of aspects of Rhau’s use of clefs that are puzzling and sometimes an obstacle. As was common in that era, he uses moveable clefs. Modern musicians are familiar with at least a couple of moveable C clefs, sometimes for whole parts such as for altos and tenors, but also for clef changes to minimize the number of leger lines needed, as in cello parts.

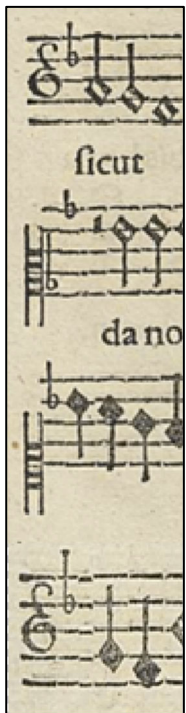

But Rhau also employs moveable F clefs, particularly one that puts the F on the middle line of the staff, and a moveable G clef with the G on the middle line rather than on the next-to-lowest line as in our common treble clef. Although my music scoring software includes a large assortment of common, uncommon and archaic clefs, that particular G clef is not included and I have not previously seen it before in period facsimiles. The workaround is to use a C clef on the bottom staff line which makes that middle line a G. The puzzle is that Rhau also uses this clef at times, and in one mind-bending place switches from one to the other *even though they convey exactly the same information*. [See the excerpt on the left. Remember that these are successive lines of one part.]

His clef changes never appear within a staff system where they can be easily spotted and accommodated when reading a part but, instead, occur only at the beginning of systems where it is quite easy to overlook a change.

Parenthetically, as a practical matter, it seems that it would be quite difficult to sing these from part books. A complication I have not mentioned and which is, thankfully, not an issue for instrumentalists, is the interpretation of the lyrics' underlayment. How would you match syllables to notes in these two examples?

If singers are sight-reading from these part books and someone gets off the beat, how does the trio restart when there are no markers of any kind: no bar numbers, barlines, rehearsal marks, or uniform system lengths? There is simply no way to indicate a particular place in a score and say "Let's restart here." How would a vocal trio detect and resolve the timing errors that I found? In 1542, eager to try out their freshly purchased part books of the *Tricinia*, how would they work out the solution to the error in the very first piece when the discant singer starts three bars too early? From my naïve perch 500 years later, and not being a singer, it seems frankly impossible. I welcome any enlightenment or, better yet, a demonstration by those better informed than I about this puzzle.

This Edition

The collection is for voices in many different combinations. The part books are labeled discant, tenor and bassus although those labels are not always accurate, or even close, as to the ranges of some pieces. Many are in the ranges of alto, tenor and bass and so sit quite naturally and without adjustment on treble, tenor and bass viols. Others were more problematic, such as #29 for three tenors. I wanted to have complete editions for each possible combination of viols. The bassus parts are mostly in the higher end of the range, so one possibility was bass-tenor-tenor, but the low tessitura from the necessary transpositions of a fourth or fifth downward just sounded too muddy and obscured the counterpoint.

The overall goal was to have practical, readable, playing scores. I settled on two editions, one for treble, tenor and bass, and one for treble, tenor and tenor. Transposition was

inevitable to accommodate the actual ranges of some parts. Constraints I set on alternate key choice were:

- Sixth string on the treble is never used.
- No parts extend at the top end beyond the fifth fret.
- Keys are restricted to those commonly used at the time and found elsewhere in the collection. These are key signatures with no flats, one flat, or two flats, although I could not avoid a couple of one-sharp key signatures to stay within the first two constraints.

Even within these constraints, some pieces require more of a “stretch” than others. A chart of the part ranges for the entire collection is included at the end to help in sorting through and matching music to the particular combination of instruments and players that you have.

Musica Ficta

Music in this time period often did not include in the printed score or parts, notes that would lie outside of the *musica recta* of the ancient hexachords. We are told that singers and instrumentalists were trained to recognize where inflections of notes were needed and to add them in performance. Although practices and theories varied across the composers and time period covered by the *Tricinia*, these added inflections are almost always the adding of a sharp to make what we now call a leading tone. *Ficta* were also required to avoid the interval of an augmented fourth, but these are needed much less often. Rhau’s edition includes none of these alterations, and in fact I do not think that a sharp sign appears anywhere in the entire collection. I have followed his lead and left these decisions to the players. It should be noted that, despite differences or ambiguity in theory and practice about some *ficta*, sources from the time are consistent calling for the final step to a cadence to be by a semitone, whether by flattening a descending note or, more commonly, sharpening and ascending one. See Robert Toft’s *Aural Images of Lost Traditions: Sharps and Flats in the Sixteenth Century* (University of Toronto Press, 1992) for more than you could possibly want to know about this topic.

Dick Yates
December 2024

Contents

LATINA

1. Vivo ego dicit Dominus, Johann Walter (1496-1570)	1
2. Vivo ego dicit Dominus, Lorenz Lemlin (1495-1549)	3
3. Si bona suscepimus de manu Domini, Domini Hugo Carler (?-?)	4
4. In Domino confido, Thomas Stolzer (c. 1480-1526)	8
5. Beati omnes qui timent Dominum, Jacotin (fl. 1500-1550)	13
6. Tota pulchra es amica mea, Sixtus Dietrich (c. 1493-1548)	19
7. Ecce quem vates vetustis, Sixtus Dietrich (c. 1493-1548)	22
8. A solis ortus cardine, Adam Rener (c. 1485-c.1520)	25
9. Nos debemus gratias agere, Pierre de la Rue (c.1452-1518)	27
10. Dominus prope est nihil solliciti sitis, Sixtus Dietrich (c. 1493-1548)	30
11. Sensus carnis mors est, Matthaeus Pipelare (c. 1450-c.1515)	32
12. Rogamus vos fratres, Benedictus Ducis (c. 1492-1544)	34
13. Omnia probate et quod bonum est tenete, Benedictus Ducis (c. 1492-1544)	37
14. O vos omnes, Loyset Compère (c. 1445-1518)	39
15. Illumina oculos meos, Anonymous	41
16. Omnes peccaverunt et egent gloria Dei, Pierre de la Rue (c.1452-1518)	48
17. Oportuit Christum pat, Benedictus Ducis (c. 1492-1544)	50
18. Cor mundum crea in me Deus, Anonymous	52
19. Omne quod dat mihi pater, Anonymous	54
20. Clamabat Jesus in templo docens, Benedictus Ducis (c. 1492-1544)	58
21. Pater noster qui es in coelis, Anonymous	60
22. Confitebor tibi Domine rex, Johann Walter (1496-1570)	64
23. Quomodo miseretur pater filiorum , Arnold von Bruck (c. 1500-1554)	66
24. Quid retribuam tibi Leo, Heinrich Isaac (c. 1450-1517)	70
25. In pace in idipsum dormiam, Alexander Agricola (c. 1446-1506)	72
26. Ego sum Dominus Deus tuus, Jacob Obrecht (1457-1505)	74
27. Pars mea Dominus, Johann Walter (1496-1570)	82
28. Magnificat quinti toni, Georg Forster (c. 1510-1568)	85
29. Magnificat primi toni, Jhan Billon (fl. 1534-56)	94
30. Da pacem Domine in diebus nostris, Anonymous	102
31. Verley uns frieden gnediglich Herr Gott, Anonymous	104
32. Da pacem Domine, Claudin de Sermisy (c. 1490-1562)	105

33. Si in praeceptis meis, Benedictus Ducis (c. 1492-1544)	107
34. Dominus soluit compeditos, Anonymous	109
35. Bonum est viro cum portaverit jugum, Johann Walter (1496-1570)	111
36. Tota scriptura divinitus, Johannes Ghiselin (fl. 1455–1511)	113
37. Qui diligitis Dominum, Noel Bauldeweyn (c. 1480- after 1513)	115
38. Confortamini in Domino, Hilaire Penet (1501- ?)	117
39. Omni custodia serva cor tuum, Benedictus Ducis (c. 1492-1544)	120
40. Beati qui persecutionem patiuntur, Anonymous	122
41. O Domine libera me, Loyset Compère (c. 1445-1518)	125
42. In principio erat verbum, Francesco de Layolle (1492-c. 1540)	127
43. Benedicite Deus gustate et videte, Anonymous	133
44. Pater noster qui es in coelis, Francesco de Layolle (1492-c. 1540)	138
45. Ave Maria , Francesco de Layolle (1492-c. 1540)	141
46. O summe rerum conditor , Jean Lebrun (?-?)	143
47. Tristitia vestra vertetur in gaudium , Paul Hofhaimer (1459-1537)	145
48. Nigra sum sed formosa , Anonymous	147
49. Si esurierit inimicus tuus, Pierre de la Rue (c.1452-1518)	149
50. Dulces exuviae, Anonymous	151
51. Exercitium sex vocum Muiscalium, Anonymous	153
52. Requiem aeternam, Anonymous	155

GERMANICA

53. Wir gleuben all an einen Gott, Thielman Ungewitter (?-?)	157
54. Der gottlose frewet dem gerechten, Thomas Stolzer (c. 1480-1526)	160
55. Ach hülff mich leid, Anonymous	166
56. Erst weis ich was die liebe ist, Paul Hofhaimer (1459-1537)	169
57. Wer alle schrifft durch M. gemacht, Thomas Sporer (c.1490-1534)	171
58. Greyner zanner eifrer, Paul Hofhaimer (1459-1537)	173
59. Hertz mut und gir, Paul Hofhaimer (1459-1537)	176

BRABINICA

60. Min syn trueren duchten, Anonymous	177
61. Rick God wien sal ich clagen, Anonymous	179
62. Alle myn gepeis, Anonymous	181
63. Troest my schoen, Anonymous	183
64. Ic trure en ic ben van minnen, Anonymous	186

65. Al myn vies sinnen, Anonymous	188
66. Gentilz gallans confreres du rasin, Anonymous	190

GALLICA

67. Tant est gentil plaisant et gracieulx, Clément Janequin (c. 1485-1558)	191
68. Content de peu en voyant, Anonymous	193
69. A tous jamais d'ung voloir, Anonymous	195
70. Mon petit cueur ne pas a moy, Anonymous	197
71. J'ay trop loué amour et sa noblesse, Anonymous	199
72. J'ay esperé ce qui point, Anonymous	201
73. Si j'ay erré et fait piteuse queste, Anonymous	202
74. Qui la dira la peine de mon cueur, Adrian Willaert (c. 1490-1562)	204
75. On ne fait plus si on ne les commande, Anonymous.....	206
76. Que t'ai ge fait deplaisante fortune, Anonymous	208
77. Le grant desir d'aymer mi tient, Jean Mouton (c. 1459-1522)	210
78. N'aymes jamais ces gens de court, Pierre Moulu (1484?-c. 1550)	212
79. Tru tru trut avant, il fault boire, Jean Richafort (c. 1480-c. 1547)	215
80. Amy souffre que je vous ayme, Pierre Moulu (1484?-c. 1550)	217
81. J'ay trop aymé vraiment, Anonymous	218
82. Ces facheux sotez, Anonymous	219
83. Adieu amours de vous suis las, Anonymous	221
84. Si par souffrir on peult vaincre fortune, Anonymous	222
85. Amour vault trop, Anonymous	223
86. Jamais n'aymeray masson, Jean Mouton (c. 1459-1522).....	224
87. Quant je vous doys je transir, Josquin des Prez (c. 1450 ?-1521)	226
88. Vive la Marguarite, Anonymous	228
89. C'est grand erreur, Anonymous	230
90. Fortune laisse moy la vie, Anonymous	232

Tricinia

1. Vivo ego dicit Dominus

Johann Walter (1496-1570)

Tricinia

30

37

42

48

Tricinia

2. Vivo ego dicit Dominus

Lorenz Lemlin (1495-1549)

3. Si bona suscepimus de manu Domini

Domini Hugo Carler (?-?)

Tricinia

30

37

44

51

Tricinia

Secunda pars.

58

66

73

81

Tricina

88

4. In Domino confido

Thomas Stolzer (c. 1480-1526)

Tricinia

29

36

44

Secunda pars.

51

Tricinia

58

65

72

80

Tricinia

87

94

102

109

Tricinia

116

123

5. Beati omnes qui timent Dominum

Jacotin (fl. 1500-1550)

10

18

27

Tricinia

34

41

49

55

Tricinia

61

67

74

Secunda pars.

80

Tricinia

88

94

99

106

Tricinia

114

122

130

137

Tricinia

144

6. Tota pulchra es amica mea

Sixtus Dietrich (c. 1493-1548)

Tricinia

30

38

46

52

Tricinia

58

Tricinia

23

29

34

39

Tricina

43

49

54

8. A solis ortus cardine

Adam Renner (c. 1485-c.1520)

Tricinia

29

35

9. Nos debemus gratias agere

Pierre de la Rue (c.1452-1518)

Tricinia

31

37

42

48

Tricinia

53

10. Dominus prope est nihil solliciti sitis

Sixtus Dietrich (c. 1493-1548)

Tricinia

28

35

41

46

11. Sensus carnis mors est

Matthaeus Pipelare (c. 1450-c.1515)

Tricinia

31

38

45

12. Rogamus vos fratres

Benedictus Ducis (c. 1492-1544)

Tricinia

29

36

43

50

Tricinia

55

60

13. Omnia probate et quod bonum est tenete

Benedictus Ducis (c. 1492-1544)

Tricina

29

37

44

50

14. O vos omnes

Loyset Compère (c. 1445-1518)

11

20

30

Tricinia

39

48

55

62

15. Illumina oculos meos

Anonymous

Tricina

29

37

45

52

Tricinia

59

66

73

80

Secunda pars.

Tricinia

88

95

102

||: = ||:

109

Tricinia

118

126

||: = ||:

133

139

Tricinia

146

155

162

169

16. Omnes peccaverunt et egent gloria Dei

Pierre de la Rue (c.1452-1518)

7

13

20

Tricinia

26

32

39

17. Oportuit Christum pat

Benedictus Ducis (c. 1492-1544)

Tricinia

28

33

18. Cor mundum crea in me Deus

Anonymous

10

18

25

Tricina

33

41

48

56

19. Omne quod dat mihi pater

Anonymous

Tricina

28

34

41

Secunda pars.

48

Tricinia

57

64

70

76

Tricinia

81

20. Clamabat Jesus in templo docens

Benedictus Ducis (c. 1492-1544)

Tricinia

29

36

42

21. Pater noster qui es in coelis

Anonymous

Tricinia

31

37

44

51

Tricinia

58

65

72

80

Tricinia

86

22. Confitebor tibi Domine rex

Johann Walter (1496-1570)

Tricinia

28

33

38

23. Quomodo miseretur pater filiorum

Arnold von Bruck (c. 1500-1554)

7

15

21

Tricinia

29

37

43

50

Tricinia

58

66

75

83

Tricinia

91

99

103

24. Quid retribuam tibi Leo

Heinrich Isaac (c. 1450-1517)

Tricinia

17

22

30

38

Tricinia

25. In pace in idipsum dormiam

Alexander Agricola (c. 1446-1506)

Tricinia

35

41

Versus

50

57

26. Ego sum Dominus Deus tuus

Jacob Obrecht (1457-1505)

Tricinia

29

36

42

49

Tricinia

56

63

In tertiam

71

77

Tricina

84

91

98

105

Tricinia

Et faciens misericor

112

121

129

137

Tricinia

Non assumes nomen

143

151

158

165

Tricinia

172

179

Nec e nim habe

187

194

Tricinia

200

207

213

27. Pars mea Dominus

Johann Walter (1496-1570)

Tricinia

25

31

36

41

Tricinia

46

28. Magnificat quinti toni

Georg Forster (c. 1510-1568)

15 Et exultavit spiritus

22

Tricinia

58

65

Et misericor

71

79

Tricinia

86

92

Fecit potentia

99

105

Tricinia

Deposit potentes

112

119

Esurientes impluient

125

133

Tricinia

140

147

153

160

Dimisit inanes

Tricinia

Suscepit Israel

171

180

186

192

Sicut locutus

Tricina

199

205

211

Gloria patri

218

Tricinia

224

229

Tricinia

Quia fecit mihi magna

26

33

39

45

Tricinia

51

57

64 Fecit potentiam

71

Tricinia

78

84

90

Esurien tes impleuit

97

Tricinia

103

109

115

121

Sicut locutus

Tricinia

128

134

140

146

Tricinia

Sicut erat

152

159

166

172

Tricinia

177

182

30. Da pacem Domine in diebus nostris

Anonymous

Tricinia

28

33

31. Verley uns frieden gnediglich Herr Gott

Anonymous

32. Da pacem Domine

Claudin de Sermisy (c. 1490-1562)

Tricinia

27

32

33. Si in praeceptis meis

Benedictus Ducis (c. 1492-1544)

9

16

23

Tricinia

30

37

34. Dominus soluit compeditos

Anonymous

Tricinia

29

35

40

35. Bonum est viro cum portaverit jugum

Johann Walter (1496-1570)

7

14

19

Tricina

24

29

36. Tota scriptura divinitus

Johannes Ghiselin (fl. 1455–1511)

7

13

19

Tricinia

25

30

37. Qui diligitis Dominum

Noel Bauldeweyn (c. 1480- after 1513)

Tricinia

25

29

38. Confortamini in Domino

Hilaire Penet (1501- ?)

Tricinia

27

35

43

50

Tricinia

55

59

39. Omni custodia serva cor tuum

Benedictus Ducis (c. 1492-1544)

Tricinia

28

34

40

40. Beati qui persecutionem patiuntur

Anonymous

Tricinia

26

32

38

44

Tricinia

50

56

63

69

41. O Domine libera me

Loyset Compère (c. 1445-1518)

Tricinia

28

34

39

42. In principio erat verbum

Francesco de Layolle (1492-c. 1540)

Tricinia

30

38

45

53

Tricinia

60

67

74

81

Secunda pars.

Tricinia

89

95

102

109

Tricinia

116

124

132

140

Tricinia

147

155

162

167

43. Benedicite Deus gustate et videte

Anonymous

10

17

25

Measures 25-32. The final system of the piece, continuing the melodic and harmonic themes established in the previous systems.

Tricinia

32

39

||: = ||:

47

||: = ||:

56

Tricinia

64

72

79

88

Gratias agimus tibi

Tricinia

96

103

110

117

Tricinia

125

44. Pater noster qui es in coelis

Francesco de Layolle (1492-c. 1540)

Tricina

27

34

40

46

Tricinia

52

57

Tricinia

45. Ave Maria

Francesco de Layolle (1492-c. 1540)

Tricinia

27

35

40

45

46. O summe rerum conditor

Jean Lebrun (?-?)

Tricinia

29

35

47. Tristitia vestra vertetur in gaudium

Paul Hofhaimer (1459-1537)

Tricinia

27

34

40

48. Nigra sum sed formosa

Anonymous

9

16

23

Tricinia

30

38

43

49. Si esurierit inimicus tuus

Pierre de la Rue (c.1452-1518)

Tricinia

29

35

41

50. Dulces exuviae

Anonymous

10

19

29

Tricinia

37

47

54

51. Exercitium sex vocum Muiscalium

Anonymous

7

14

21

Tricinia

28

35

52. Requiem aeternam

Anonymous

Tricinia

29

35

53. Wir glauben all an einen Gott

Thielman Ungewitter (?-?)

10

17

24

Tricina

31

38

45

51

Tricinia

56

61

54. Der gottlose frewet dem gerechten

Thomas Stolzer (c. 1480-1526)

Tricinia

26

33

39

46

Tricinia

53

60

67

74

Secunda pars.

Tricinia

81

88

95

102

Tricinia

109

116

123

129

Tricinia

136

143

149

154

55. Ach hülff mich leid

Anonymous

Tricinia

26

32

39

46

Tricinia

53

60

66

71

56. Erst weis ich was die liebe ist

Paul Hofhaimer (1459-1537)

Tricinia

27

57. Wer alle schrifft durch M. gemacht

Thomas Sporer (c.1490-1534)

Tricina

28

58. Greyner zanner eifrer

Paul Hofhaimer (1459-1537)

Tricinia

29

35

41

47

Tricinia

52

57

59. Hertz mut und gir

Paul Hofhaimer (1459-1537)

11

21

28

60. Min syn trueren duchten

Anonymous

7

14

20

Tricinia

27

33

38

43

61. Rick God wien sal ich clagen

Anonymous

Tricinia

27

34

39

44

62. Alle myn gepeis

Anonymous

7

13

20

63. Troest my schoen

Anonymous

7

13

20

Tricinia

26

32

38

44

Tricinia

50

64. Ic trure en ic ben van minnen

Anonymous

Tricinia

26

3

65. Al myn vies sinnen

Anonymous

Tricinia

25

30

35

66. Gentilz gallans confreres du rasin

Anonymous

9

17

23

67. Tant est gentil plaisant et gracieux

Clément Janequin (c. 1485-1558)

7

13

19

Tricinia

25

31

36

41

68. Content de peu en voyant

Anonymous

Tricinia

27

33

40

46

69. A tous jamais d'ung voloir

Anonymous

Tricinia

25

31

36

70. Mon petit cueur ne pas a moy

Anonymous

Tricinia

25

71. J'ay trop loué amour et sa noblesse

Anonymous

Tricinia

25

30

36

42

72. J'ay esperé ce qui point

Anonymous

7

14

73. Si j'ay erré et fait piteuse queste

Anonymous

Tricinia

28

33

74. Qui la dira la peine de mon cuer

Adrian Willaert (c. 1490-1562)

Tricinia

27

33

39

45

Tricinia

24

28

76. Que t'ai ge fait deplaisante fortune

Anonymous

Tricinia

21

77. Le grant desir d'aymer mi tient

Jean Mouton (c. 1459-1522)

7

13

19

Tricinia

25

30

78. N'aymes jamais ces gens de court

Pierre Moulu (1484?-c. 1550)

Tricinia

25

30

36

42

Tricina

49

54

58

79. Tru tru trut avant, il fault boire

Jean Richafort (c. 1480-c. 1547)

Tricinia

26

31

80. Amy souffre que je vous ayme

Pierre Moulu (1484?-c. 1550)

81. J'ay trop aymé vrayement

Anonymous

82. Ces facheux sozt

Anonymous

Tricinia

22

26

83. Adieu amours de vous suis las

Anonymous

7

13

19

84. Si par souffrir on peut vaincre fortune

Anonymous

7

14

85. Amour vault trop

Anonymous

7

13

19

86. Jamais n'aymeray masson

Jean Mouton (c. 1459-1522)

Tricinia

29

87. Quant je vous doys je transir

Josquin des Prez (c. 1450 ?-1521)

Tricinia

28

34

88. Vive la Marguarite

Anonymous

7

13

19

Tricinia

25

31

36

89. C'est grand erreur

Anonymous

Tricinia

27

33

38

90. Fortune laisse moy la vie

Anonymous

10

19

26

