

J.J. Quantz

Sonata Prima

Transcribed for treble, treble and tenor viols

Dick Yates
February 2026

Trio Sonatas
Sonata Prima

J. J. Quantz (1697-1773)

Andante

Trio Sonatas

13

16

18

21 Allegro

Trio Sonatas

28

33

40

1. 2.

48

Trio Sonatas

55

60

68

74

Trio Sonatas

81

87

93 *Un poco largo*

100

Trio Sonatas

108

116

123

129

Trio Sonatas

134 *Vivace*

143

151

160

Trio Sonatas

168

177

185

193

Trio Sonatas

201

210

218

225

Trio Sonatas

233

241

250

Trio Sonatas

29

32

37

43

50

60

67

72

78

Trio Sonatas

84

91

1. 2.

Un poco largo

2

98

104

110

1

116

120

124

129

Trio Sonatas

Vivace

134

140

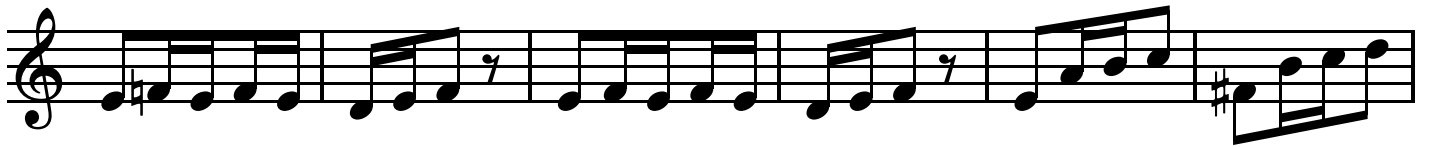

146

153

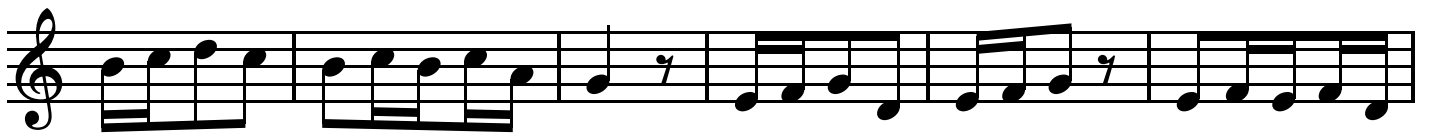

159

165

172

179

185

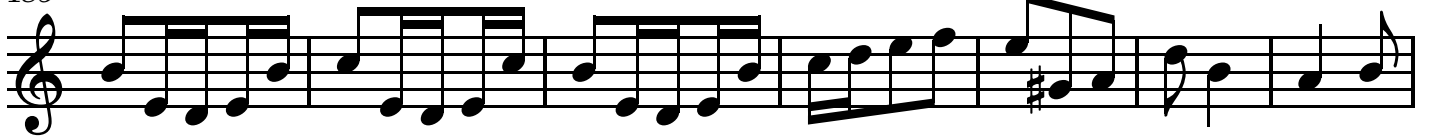

Trio Sonatas

192

198

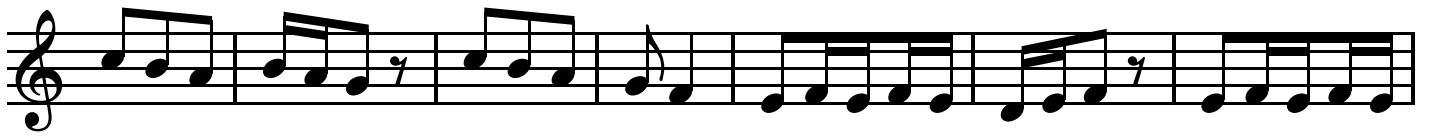

205

212

218

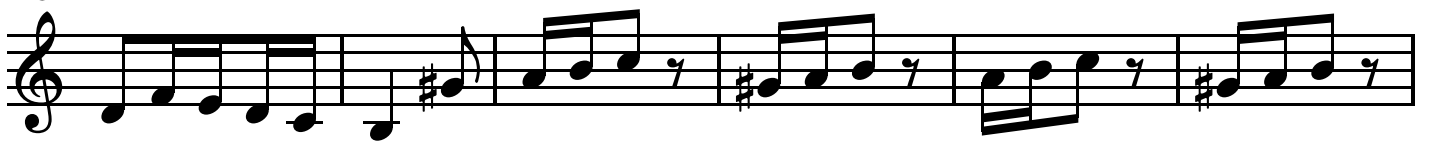

224

231

237

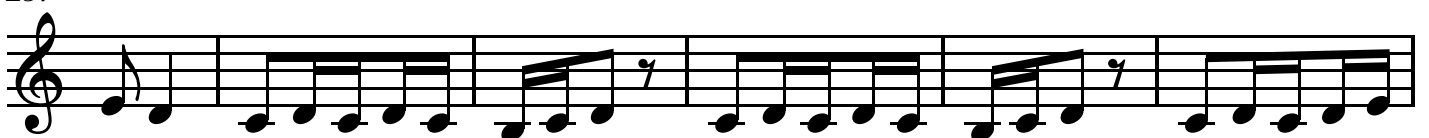

243

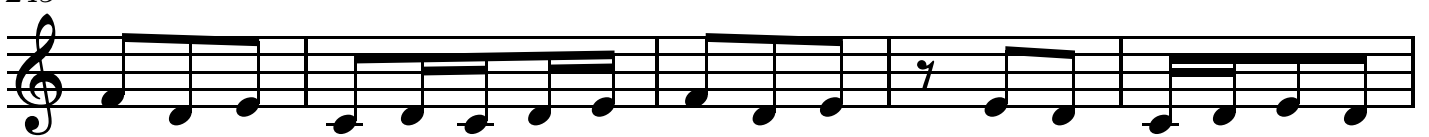

Trio Sonatas

248

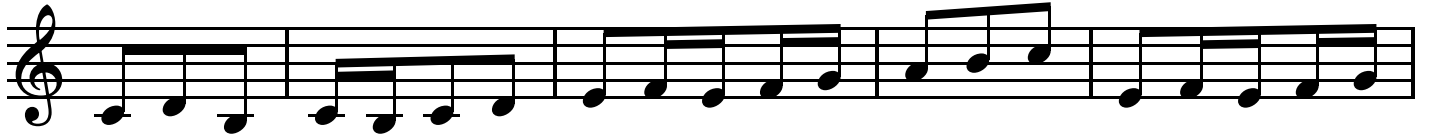

253

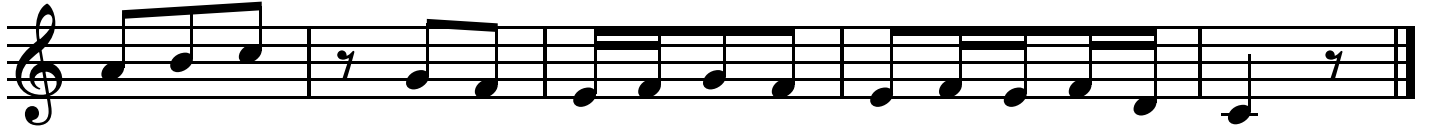

Trio Sonatas
Sonata Prima

J. J. Quantz (1697-1773)

Andante

Treble Viol 2

3

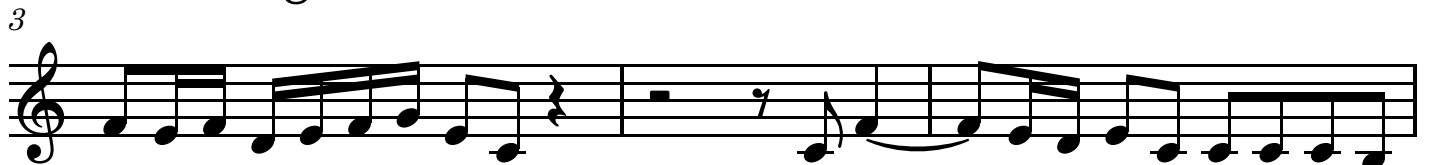

6

8

11

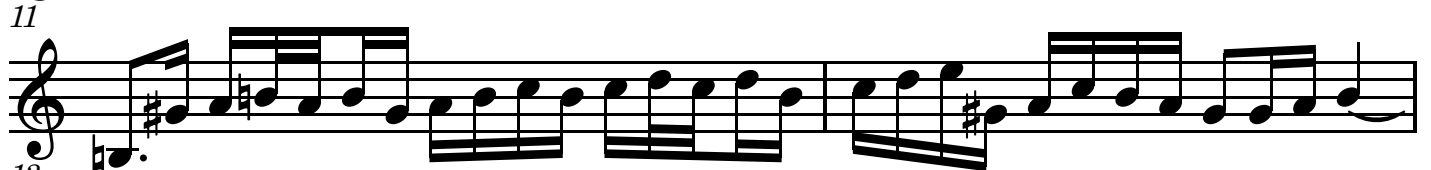

13

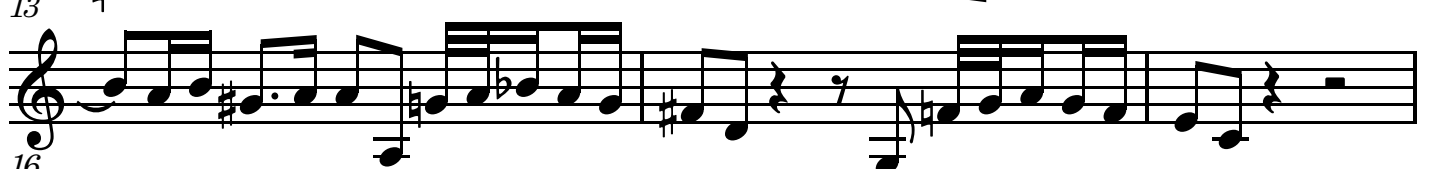

16

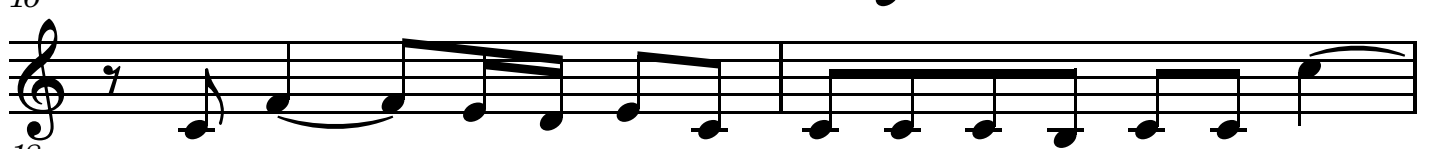

18

21

Allegro

Trio Sonatas

73

79

83

89

1. | 2. Un poco largo

95

101

106

111

116

1

Trio Sonatas

122

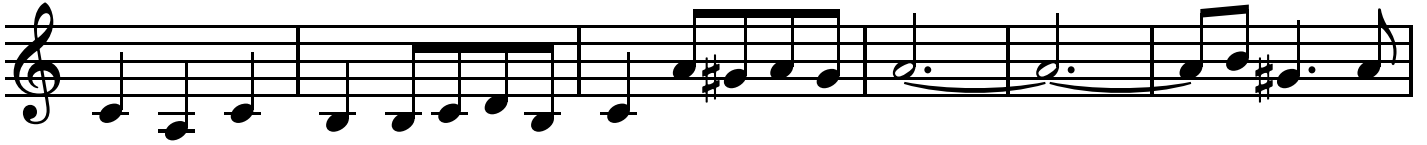

128

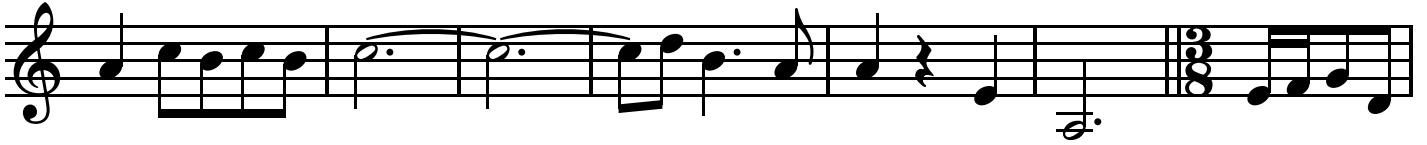

Vivace

135

141

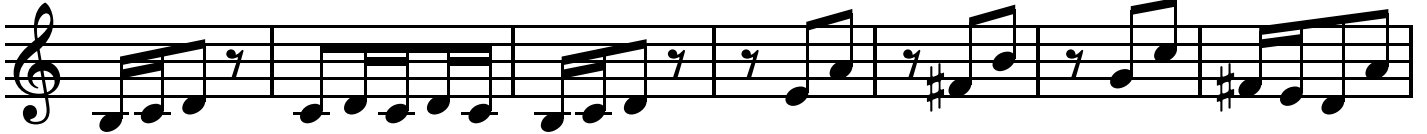

148

155

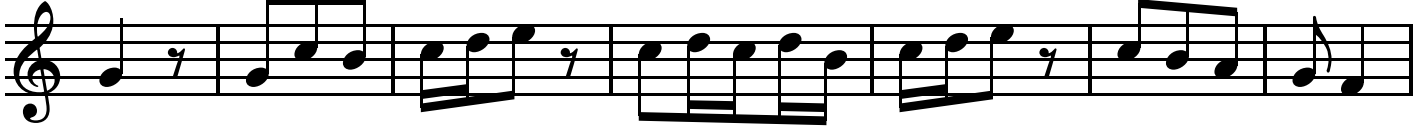

162

168

175

Trio Sonatas

182

189

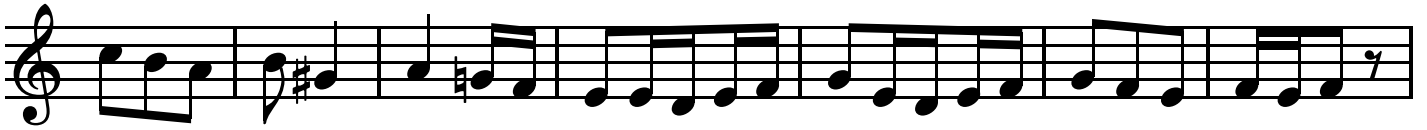

196

202

208

215

221

228

234

Trio Sonatas

241

248

255

Trio Sonatas
Sonata Prima

J. J. Quantz (1697-1773)

Andante

Tenor Viol  Musical staff for Tenor Viol, measures 1-3. The staff is in bass clef with a 3/4 time signature. It contains a melodic line of eighth notes.

3

6

10

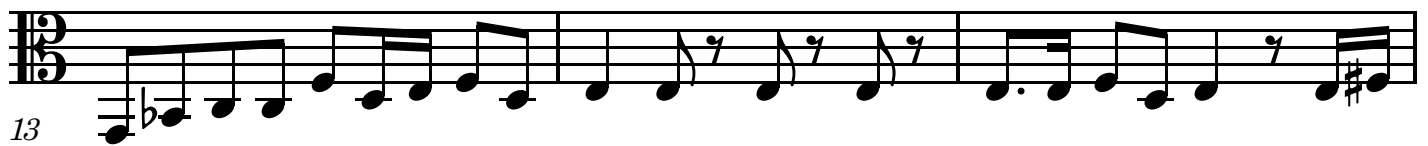

13

16

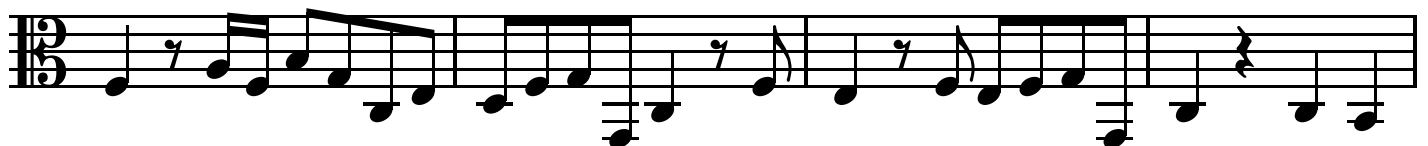

20

Allegro

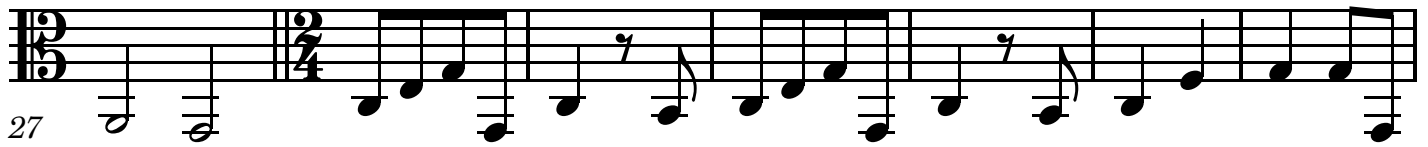

27

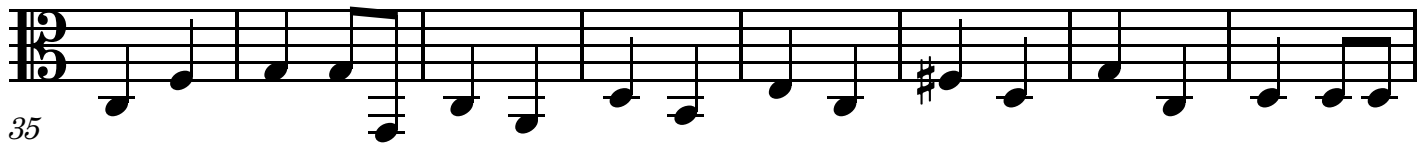

35

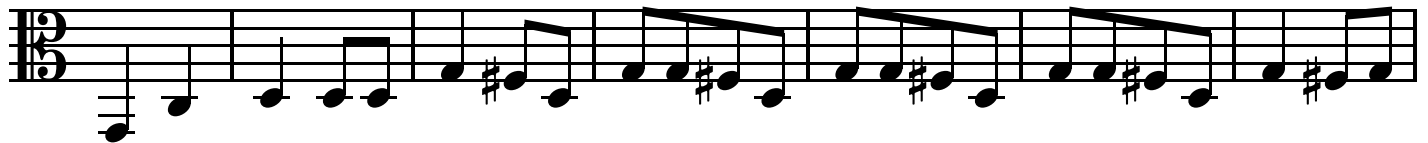

Trio Sonatas

42

1. 2.

48

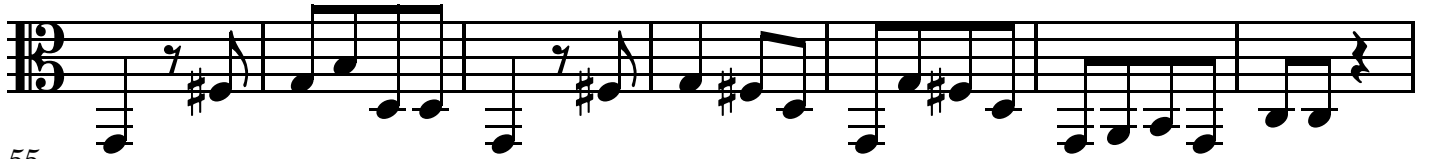

55

61

67

74

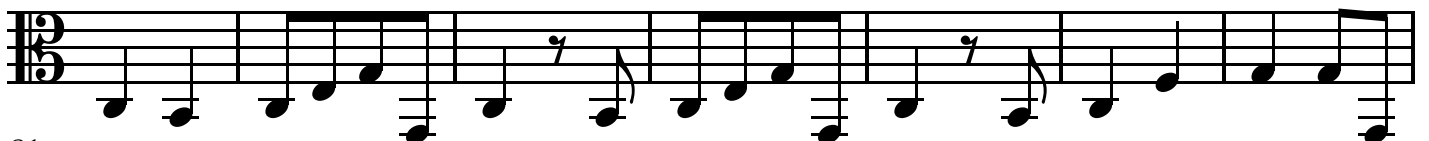

81

88

1. 2.

Un poco largo

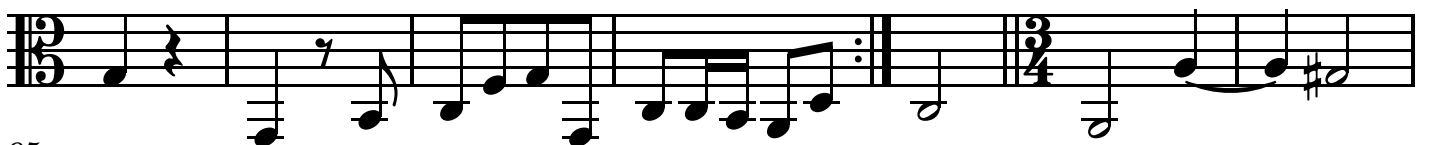

95

Trio Sonatas

101

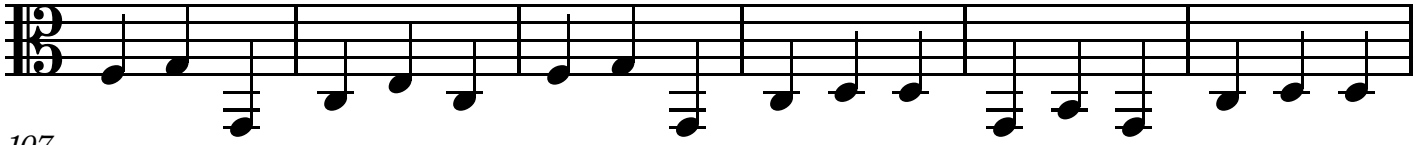

107

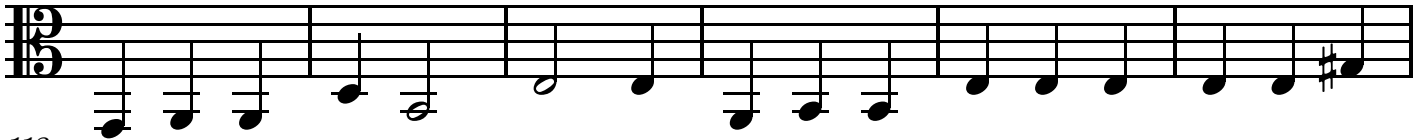

113

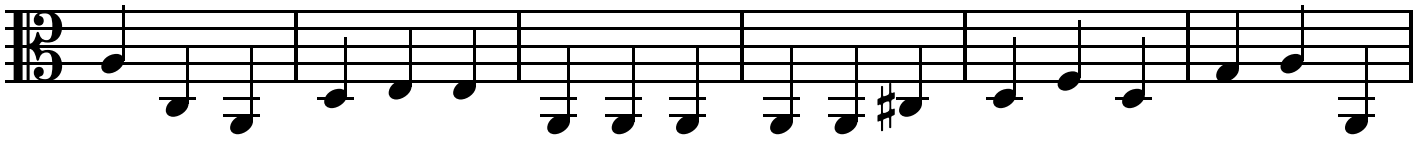

119

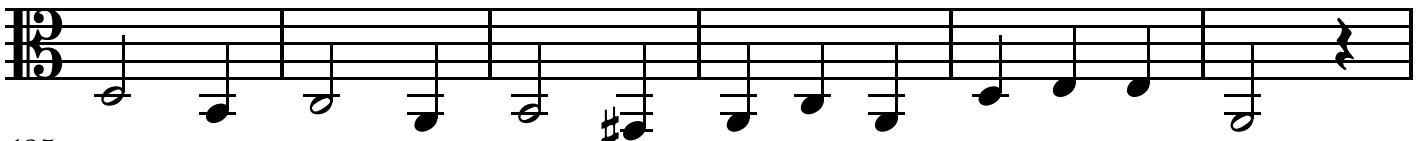

125

130

Vivace

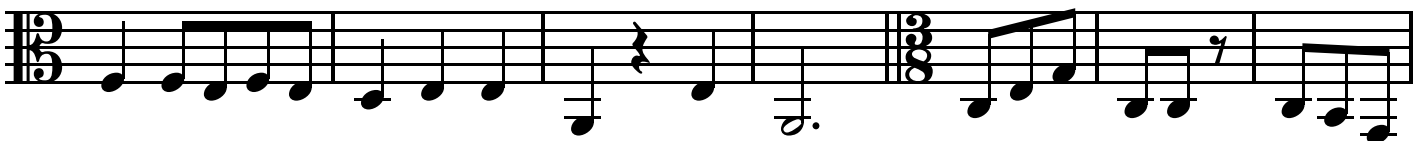

137

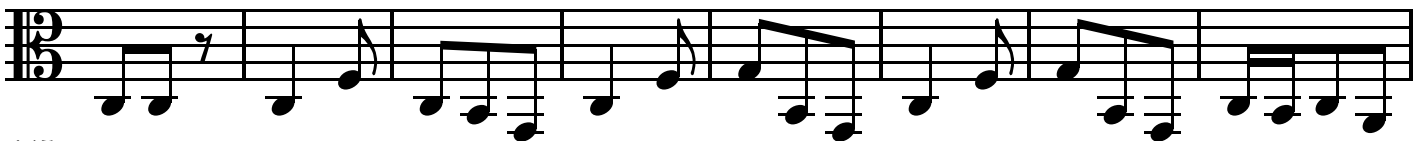

145

153

Trio Sonatas

161

168

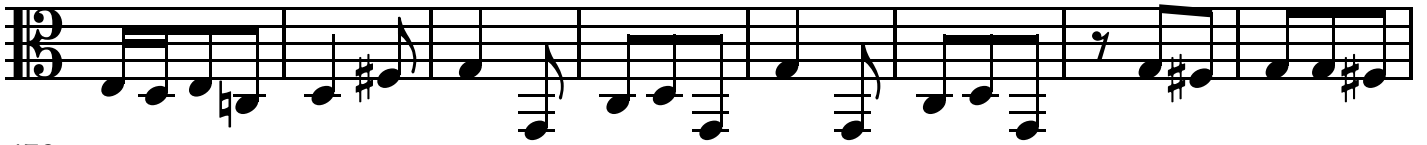

176

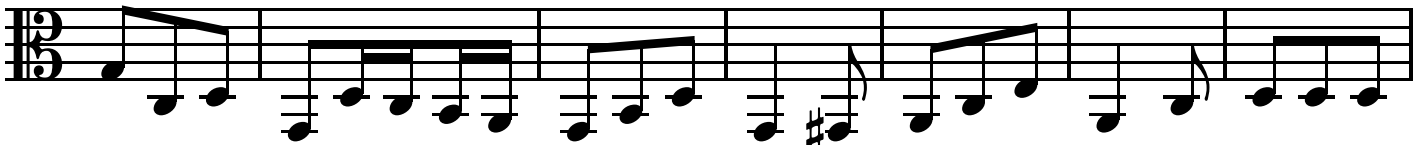

183

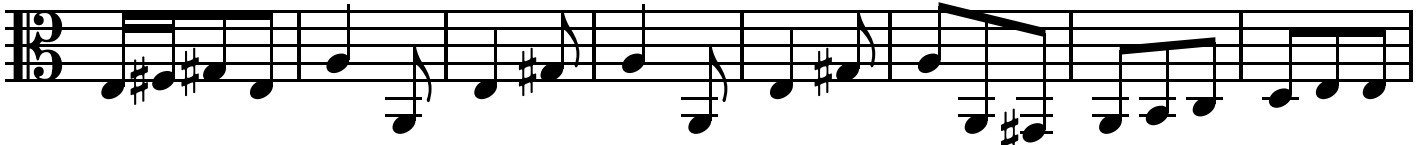

191

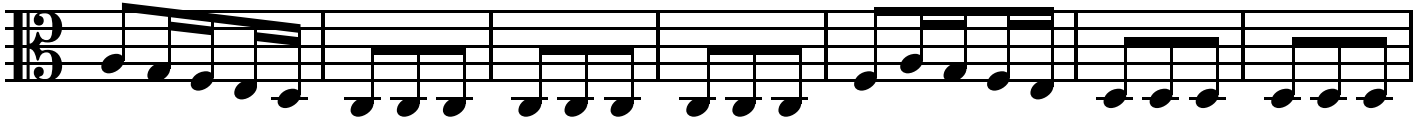

198

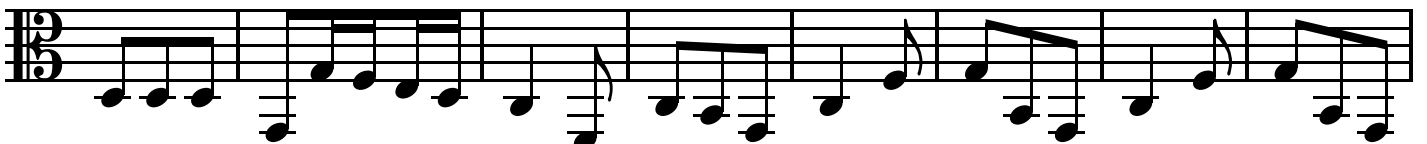

206

214

222

Trio Sonatas

230

237

245

252

